The TROPIC LIGHTNING

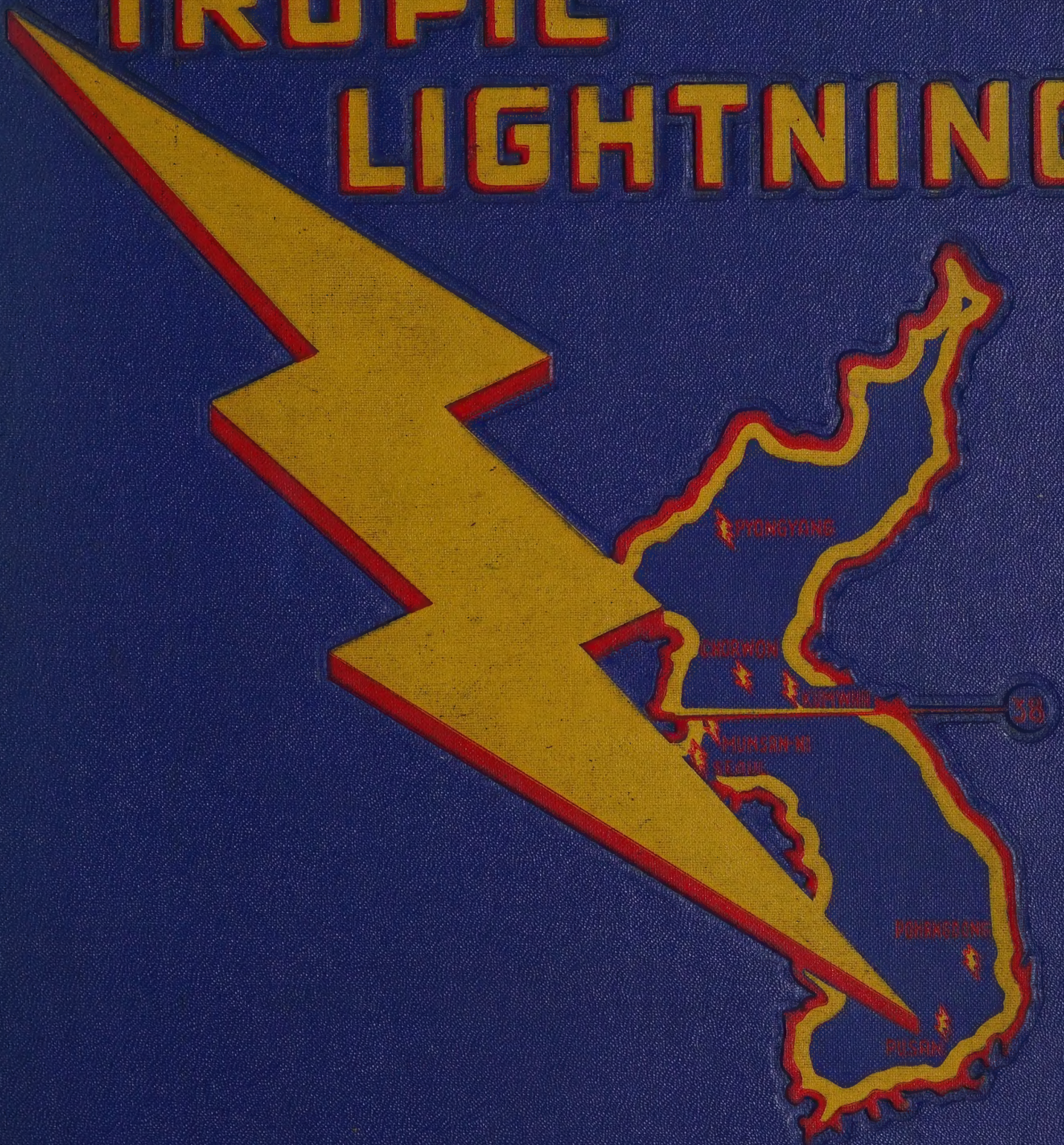

IN KOREA

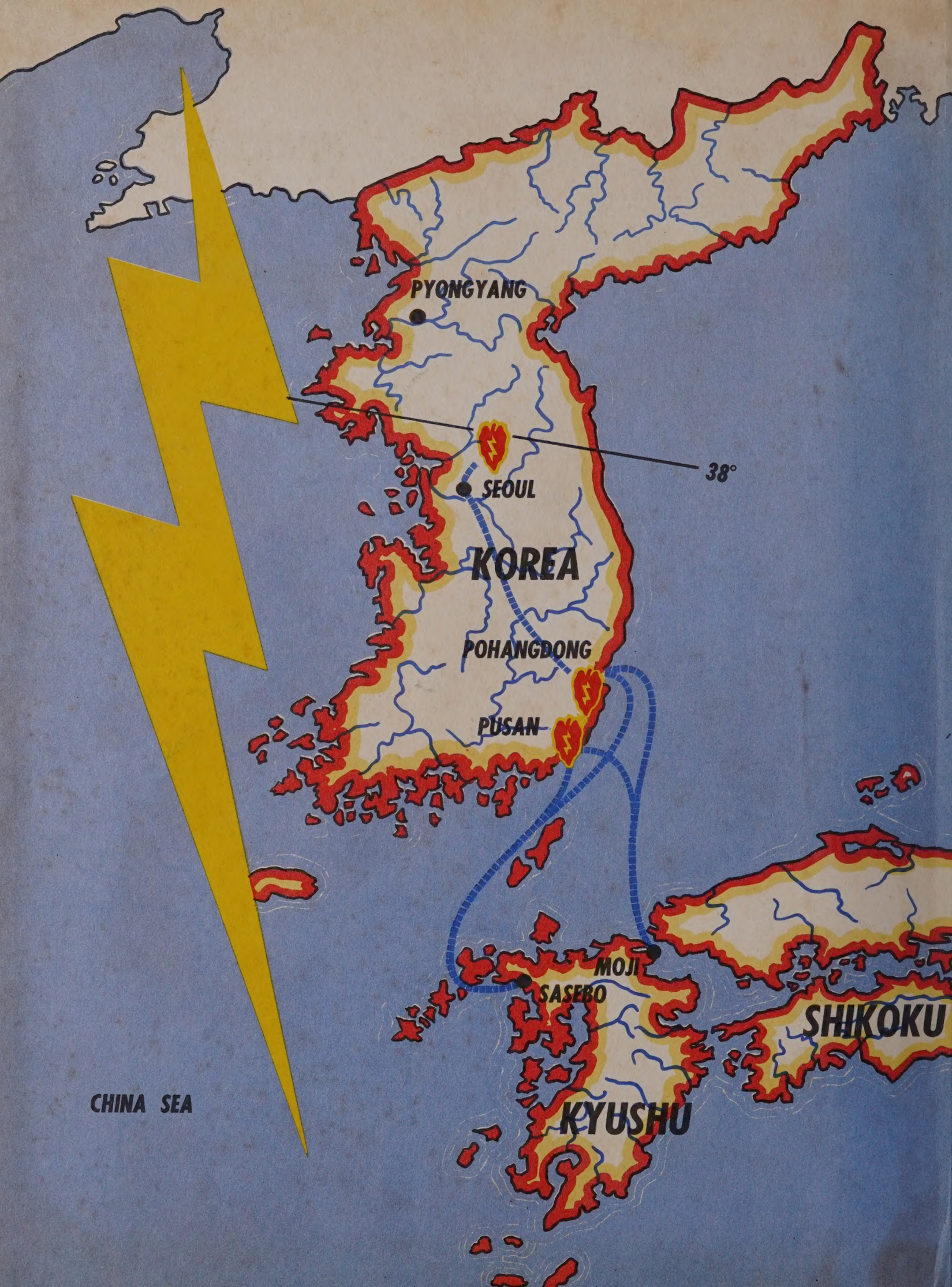
PYONGYANG
38°
SEOUL
KOREA
POHANGDONG
PUSAN
MOJI
SASEBO
SHIKOKU
KYUSHU
CHINA SEA

HOKKAIDO
SAPPORO
SEA OF JAPAN
SENDAI
HONSHU
GIFU
YOTO
OTSU
NARA
OSAKA
TOKYO
YOKOHAMA
N
PACIFIC OCEAN

25th INFANTRY DIVISION

TROPIC LIGHTNING IN KOREA

EDITORS

MAJOR RICHARD T. PULLEN
Division Historian
25th Infantry Division

1ST LT. ROBERT E. CHRISTENSEN
Assistant Division Historian
25th Infantry Division

1ST LT. JAMES C. TOTTEN
Assistant Division Historian
25th Infantry Division

All Rights Reserved **ALBERT LOVE** **ENTERPRISES** *Atlanta, Georgia*

25th INFANTRY DIVISION

TROPIC LIGHTNING IN KOREA

A column of Infantry troops on road march, Korea.

Two men of the 25th U.S. Infantry Division take a last look at Company F's main line of resistance on Heartbreak Ridge, Korea, before leaving for the zone of interior on rotation.

Standing guard in a light MG bunker, covering enemy-held positions on HILL 358 near KUMHWA, KOREA.

A 155-mm. Howitzer, Battery "A," 90th FA Bn, fires at enemy positions from the HUNGDUNG-NI VALLEY, KOREA.

HERALDRY OF THE DIVISION PATCH

THE SHOULDER PATCH of the 25th Infantry Division was adopted late in 1943 and is in the form of a taro leaf in red with a gold border, and a bolt of lightning superimposed in gold. The taro leaf is reminiscent of the Hawaiian birthplace of the 25th from elements of the famous old Hawaiian Division which had originally adopted the leaf for its patch. It is also suggestive of the region of the world in which the division was born and engaged in campaigns.

The taro plant has arrow-shaped leaves, often brilliantly colored and is native to the Pacific Isles, though it is cultivated in many tropical and sub-tropical areas. The rootstocks of the taro is a food, the flesh of which is similar to that of the potato. It is used in the preparation of Poi, formerly a staple food product of Hawaii.

The slashing golden bolt of lightning symbolizes speed and aggressive spirit, and was superimposed upon the taro leaf to convey this additional significance to the shoulder patch. This celerity and aggressiveness was demonstrated by the division through the manner in which it struck back across the islands in the Southwest Pacific against the Imperial Japanese aggressors, and more recently against the North Korean and Chinese Communist Forces in Korea.

After the Guadalcanal Campaign, the codeword "Lightning" was adopted, and all codewords for the organic units of the division began with an "L," which was difficult for the Japanese to pronounce. This aided in detecting whether the enemy tuned in on our radio frequency or was answering our radio or telephone calls in his interception work. The division's nickname, the "Tropic Lightning Division," is also suggested by the bolt of lightning on the shoulder patch. Although the nickname had been carried by the division, unofficially, since December 1942, it was recognized as the official title of the division on 14 July 1953.

During the period of the division's early campaigns on Guadalcanal and New Georgia, General J. Lawton Collins, then Division Commander, more recently Army Chief of Staff and now United States Military Representative of NATO Standing group, earned the title "Lightning Joe" for the manner in which he led the 25th against the Japanese across the South Sea Island stepping stones.

MAJOR GENERAL KEAN commanded the 25th Division from August 1948 to 25 February 1951. He took over while the organization was peacefully occupying the south-central Honshu area of Japan. On assuming command, he carried through a combat training program which later proved of great value to Tropic Lightning troops when they were suddenly thrust into the Korean conflict. In command of the Division during the early, critical days of the war when the issue for UN forces always seemed in doubt, he left the organization in excellent position for the offensive which played an important part in driving the Reds from South Korea.

MAJOR GENERAL WILLIAM B. KEAN

MAJOR GENERAL (then Brigadier General) Bradley assumed command of the 25th Infantry Division on 25 February 1951, and brought it through "Operation RIPPER" and "Operation DETONATE." The Division's unqualified success in these operations was due in a large measure to General Bradley's brilliant leadership and precise advance preparations. He left the Division in July 1951.

MAJOR GENERAL J. SLADEN BRADLEY

MAJOR GENERAL IRA P. SWIFT

MAJOR GENERAL SWIFT commanded the Division from 14 July 1951 to 18 July 1952. Under his leadership, the Division gained additional honors as it took and held strong positions in the west-central Korean front. Occupying the apex of the historic "Iron Triangle," in the Kumhwa-Chorwon-Pyonggang area, the Division bore the brunt of numerous Communist counterattacks designed to recapture the strategic sector. General Swift directed the blocking operations with such skill that heavy casualties were inflicted on enemy personnel and materiel. Known as the "GI's General," he is noted among the rank and file for his solicitude for the welfare of his men.

MAJOR GENERAL SAMUEL T. WILLIAMS

MAJOR GENERAL WILLIAMS commanded the Division from July 1952 to 26 June 1953. Under his able leadership, the Division gained new honors by aggressive patrolling raids and holding strong positions on the front. The state of training attained during the time the Division was in reserve, from Jan.–May 1953, is described in the words of General Jenkins, IX Corps commander as the Division departed his command: "Today the 25th Division is like a razor's edge."

In the latter part of May 1953, General Williams led the Division through one of the most vicious encounters it had experienced in over a year when the Chinese Communists hurled an entire division at the 25th's right flank.

BRIGADIER GENERAL HEATH commanded the Division during the absence of General Williams from June 1953 to July 1953. During this period, the Korean Armistice was signed and the 25th Division ended, temporarily, three years of war in Korea.

BRIGADIER GENERAL LOUIS T. HEATH

GENERAL OAKES commanded the division from 13 October 1953 to 28 October 1953 while General Maddox was temporary I Corps Commander. He assumed full command of the Division on 12 December 1953 and commanded it to 30 March 1954. During this period, the division continued to keep watch along its assigned sector of the demilitarized zone, and passed the critical Jan.-Feb. 1954 period without incident.

BRIGADIER GENERAL JOHN C. OAKES

MAJOR GENERAL H. G. MADDOX

MAJOR GENERAL MADDOX commanded the Division from 3 August 1953 to 12 October 1953. He then took over temporary command of I Corps and assumed command of the 25th again from 29 October 1953 to 11 December 1953. During this period, the Division built new main battle positions, and kept watch along the central demilitarized zone for any resumption of hostilities by the Communists. General Maddox reassumed command of the 25th Division on 31 March 1954.

LETTER FROM GEN. RIDGEWAY

General Headquarters

FAR EAST COMMAND

Office of the Commander in Chief

24 October 1951

The United States 25th Infantry Division has been a mainstay of the United Nations forces since the beginning of the war in Korea. The men of the "Tropic Lightning" Division have met and defeated the forces of communism on the field of battle. Its formidable blows against the enemy on the offensive . . . is tenacity on the defensive . . . have proven it a tower of strength. It has established an enviable history and outstanding record as a great fighting team. Lightning troops have fought with great gallantry. I am proud to command such men.

M. B. Ridgeway,

General, United States Army.

PRE KOREAN HISTORY

THE 25th Infantry Division was created from elements of the famous old Hawaiian Division at Schofield Barracks, Hawaii, on 1 October 1941. Following the attack on Pearl Harbor by the Japanese on the morning of 7 December, and the machine-gunning of its own installations, the Division moved to positions on the beaches anticipatory to the defense of Honolulu and the Ewa Plains while the imminent danger of an invasion continued.

An intensive training period followed, and in November 1942, the Division started on an island-hopping campaign, with the shipment of its units to Henderson Field on Guadalcanal for the relief of the U. S. Marines. Advance elements landed near the Tenaru River on 17 December 1942, entered combat on 10 January 1943, and participated in the seizure of Kokumbona and the reduction of the Mount Austin pocket in some of the bitterest fighting of the Pacific Campaign.

With enemy resistance ended on Guadalcanal, the Division took up garrison duty for training, regrouping, and reorganization. Next came the Vella de Vella Campaign. The 35th Infantry took part in the capture of Vella Lavella, from 15 August to 15 September 1943. Meanwhile, other elements of the Division landed on New Georgia, took Zieta, marched through jungle mud for 19 days, and captured Bairoko Harbor, winning the island with its important Vila Airport on 6 October. Organized resistance on New Georgia ended on 25 August, and the Division moved to New Zealand for rest and training. The 25th was transferred to New Caledonia, 3 February—14 March 1944, for continued training.

The 25th Infantry Division landed in the San Fabian area on Luzon, 11 January 1945, to enter the struggle for the liberation of the Philippines. It drove across the Central Plain, meeting the enemy at Binalonan, on 17 January. Moving through the rice paddies, the 25th occupied Umingan, Lupao, and San Jose. A large part of the Japanese armor was destroyed on Luzon and on 21 February 1945, the Division began operations in the Caraballo Mountains. It fought its way along Highway No. 5, taking Digdig, Putlan, and Kapintalan against fierce enemy counterattacks. Balete Pass fell on 13 May, and the gateway to the Cagayan Valley was opened on 27 May, with the capture of Santa Fe. Until 30 June, when the Division was relieved, it carried out mopping-up activities. It is of interest that in the Philippine Campaign the Division established an all-time Army record of 165 days in continuous combat. After training at Tarlac, the Division moved to Japan on 20 September 1945, to assume the status of occupation forces until its services were urgently needed in rapidly-erupting Korea.

The North Korean invaders hit early the morning of June 25th all along the 38th parallel. They struck in four major spearheads. One was directed along the east coast. One came directly south to Seoul. Another struck toward Chunchon. The fourth headed southeast in the direction of Yonan. By June 29th, the Reds had gone down the east coast as far as Samchok, occupying a shoestring strip there which extended south from the parallel. They controlled the large "tit" which is bounded on the southwest by the Han river and on the southeast by the river which flows from Seoul north through the 38th parallel—the Pukchon river. They also controllel the Onjin peninsula on the Yellow Sea, northwest of Seoul.

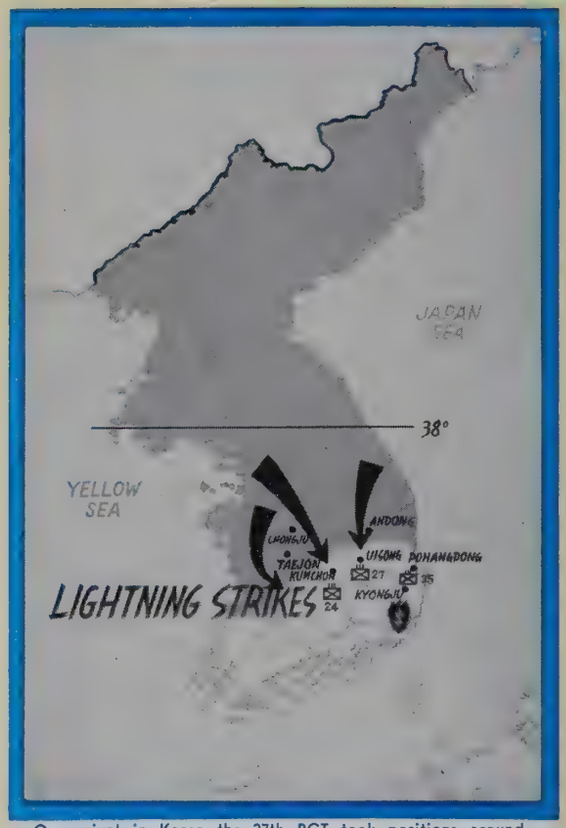

On arrival in Korea the 27th RCT took positions around Uisong above Andong, to protect the high ground there. The 24th moved into positions in the Kumchon area to block enemy movements south from the Taejon and Chonju sectors. The 35th took up positions in the Pohang-Dong area to protect the port and the airfield at Yonil, nearby. One battalion of the 35th was positioned near Kyong-ju.

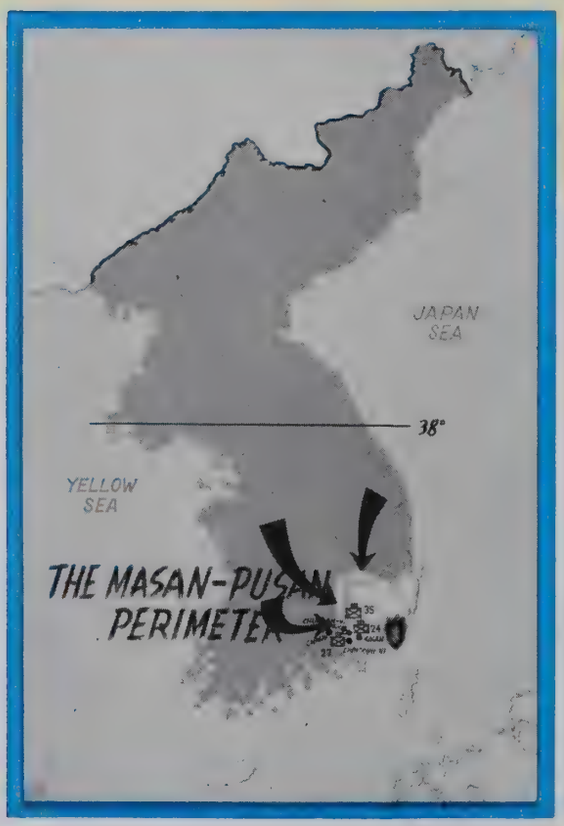

New scene of Division operations was the Chinju-Masan corridor, the direct line of approach to Pusan for any military force operating in the southern end of the Korean peninsula. The 27th RCT occupied the high ground near Chindong-ni. The 5th RCT was attached to the Division at this time and took up positions blocking the road junction at Usan-ni. The 35th moved to the vicinity of Chungam-ni. The 24th was near Haman. Division headquarters was at Masan.

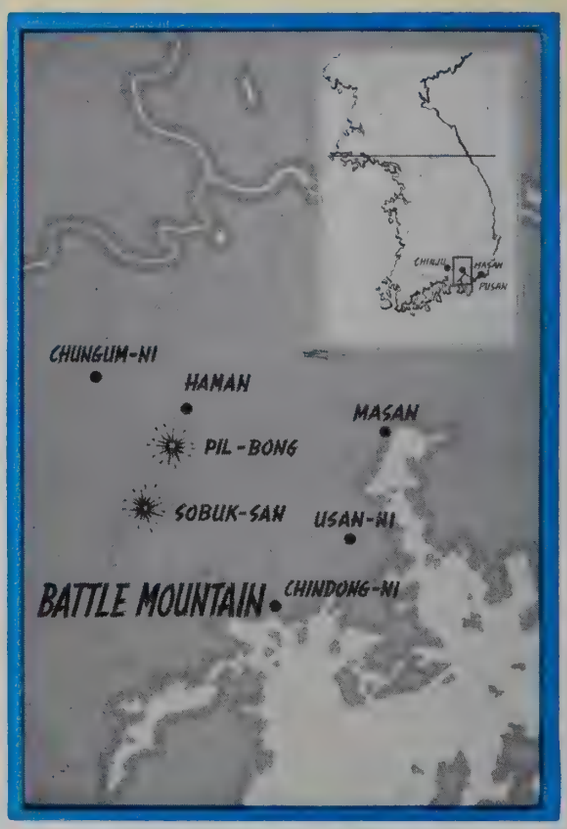

Elements of the 35th RCT held the key to the vital Chungum-ni—Masan route. The 24th RCT was positioned near Haman. The 27th RCT occupied the high ground near Chindong-ni. The time approached for the Reds to begin the fight for the strategically valuable positions which topped Pilbong, or "Battle Mountain," as it came to be called. The peak's value lay in the fact that it afforded observation across the entire Division front. Difficult of access, several hours climbing were required to ascend its rugged heights. The craggy eminence was to change hands 13 times during the next few weeks as Reds vied with Americans for its possession.

More than five enemy battalions broke through our lines during this phase and although the Division troops were able to patch their lines and again present a united perimeter, the battle order became very confused as the Division's units fought the enemy from the front and rear simultaneously. Large, well-armed bodies of enemy troops engaged friendly units in pitched combat in the rear while front lines held against almost continuous frontal assaults.

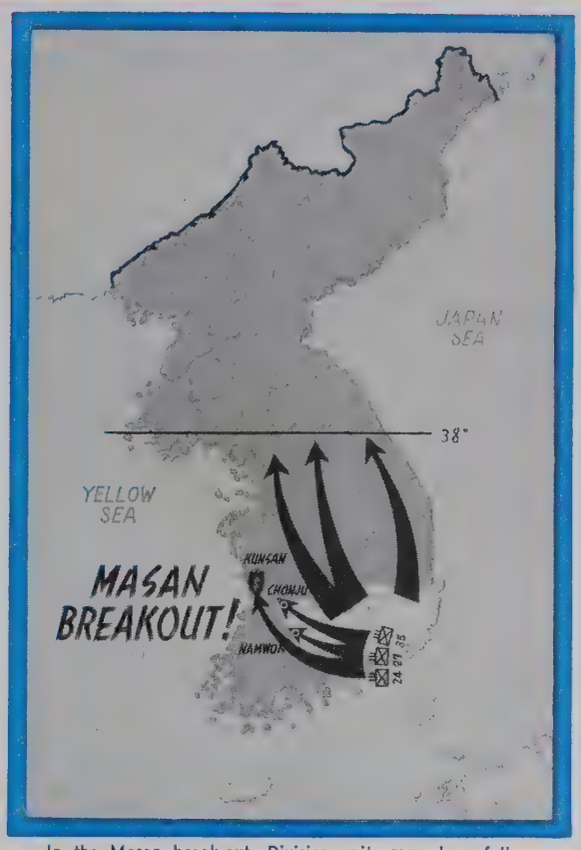

In the Masan break-out, Division units moved as follows: the 35th moved to Chonju the 27th to Namwon; the 24th, plus Division headquarters moved to Kunsan (Gunzam). These were the positions on the last day of September. Namwon is near a railroad junction; Chonju is a large city on the railroad a few miles southeast of Kunsan, which is on the west coast near the 35th parallel.

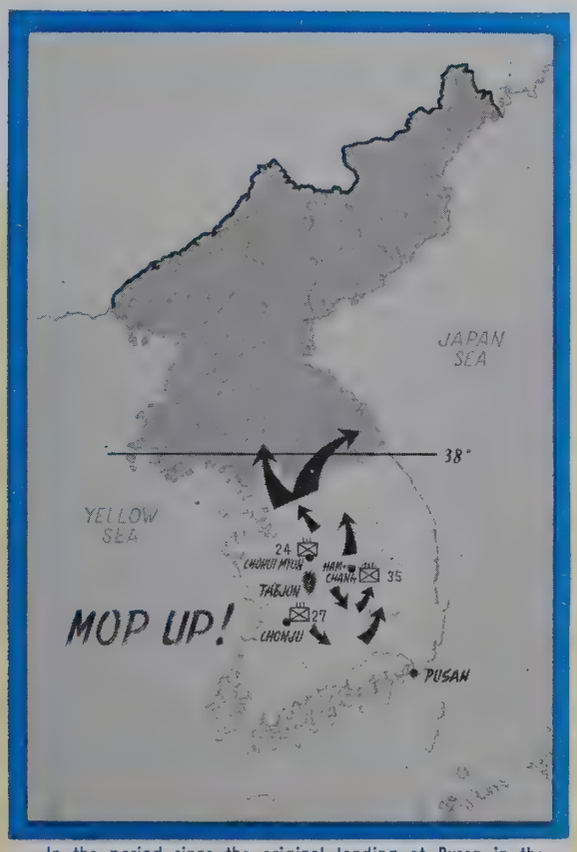

In the period since the original landing at Pusan in the middle of July to October 5th. the Division had completed a circle. Its original positions had been in the Taejon area. and now Division headquarters was back in Taejon. The 35th was back at Hamchang, where it had been three months before; the 27th was at Chonju, the 25th at Chonui Myon, above Taejon. The 35th was also at Taejon. October was devoted to mopping-up bypassed enemy and guerillas.

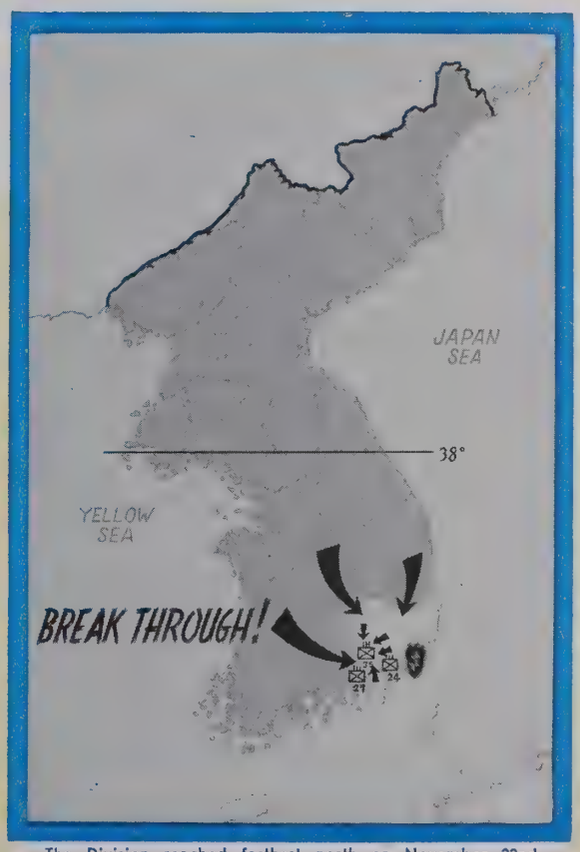

The Division reached farthest north on November 22nd, when the 35th RCT moved into Palwon Myon, near the 40th parallel. The 24th was at Kunu-ri; the 27th was at Sorim Myon. It was at this time Eighth Army ordered a general withdrawal to the south in the face of the Chinese general offensive.

Pursuant to orders from Eighth Army, the 25th Division was still moving south before the advancing Chinese. As the last day of 1950 dawned, Division troops were drawn up along the Imjin river, north of Seoul: Turkish troops were on the left flank, holding the Kimpo peninsula. the 24th and 35th RCT's to the right along the river: The 27th RCT, to the rear in blocking position, were making preparations for a counter attack. The line was strong enough so that if troops on the Division's right did not give way again, Tropic Lightning troops could hold indefinitely.

On January 25th, the Division, with other I Corps units, embarked on "Operation THUNDERBOLT." The Division struck out north, advancing in multiple columns to overrun enemy positions, disrupt his concentrations, and to inflict the maximum destruction of personnel and material. The 15th ROK Regiment was on the right, the 35th RCT occupied the center of the line and the Turkish Armed Forces Command protected the left flank. All units of the 27th RCT were in blocking positions and also patrolled the flanks. The 24th RCT provided protection for the main supply route and lines of communication from Chonan to Taejon.

On February 11th, the Division seized the Yongdungpo-Inchon Highway. The 24th RCT then captured the Kimpo airfield, the 35th moved into Yongdungpo and the 27th moved east preparatory to moving with the Division into positions then occupied by the 1st Cavalry Division. Subsequently the entire 25th Division took over the area south of the Han and east of their former positions where the 1st Cavalry had been.

During March, 1951, Operations Ripper, the crossing of the Han river had been carried out and the enemy driven from his fortifications. The 25th Division, in compliance with I Corps orders moved rapidly north, clearing its zone of the enemy and destroying him. As the month ended the 25th Division was continuing to strike to the north.
The attack continued, and by April 22nd the Turkish troops were at Pohang-ni, the 27th Regiment at Tandong-ni and the 24th Regiment was at a point 40 miles north of Seoul on the high ground south of Chorwon, the hub of Communist activity.

Concurrent with the offensive operations of March and April, 1951, the Division had established a defensive line about five miles north and northeast of Seoul and designated as Line Golden. This was in anticipation of the Chinese spring offensive which had been predicted by UN intelligence sources. When the Red drive started UN troops merely fought delaying and holding actions until they were forced into this redoubt, which they held.

Actually the Chinese spring offensive spent itself against the strongly-held Line Golden which had been established by the UN forces in anticipation of the thrust. The defenses along Line Golden were strong as had been planned. While they were holding the Division forces were strengthening and laying plans for a counter-offensive. Operation "Detonate" was conceived and put into operation on May 20th. The dissipated Chinese Communist Forces gave way before the determined drive of the Tropic Lightning regimental combat teams and were driven north again.

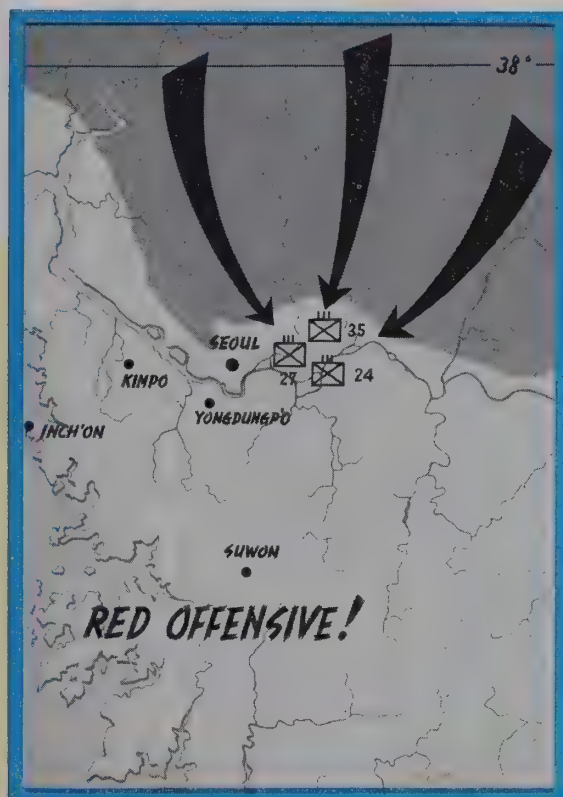

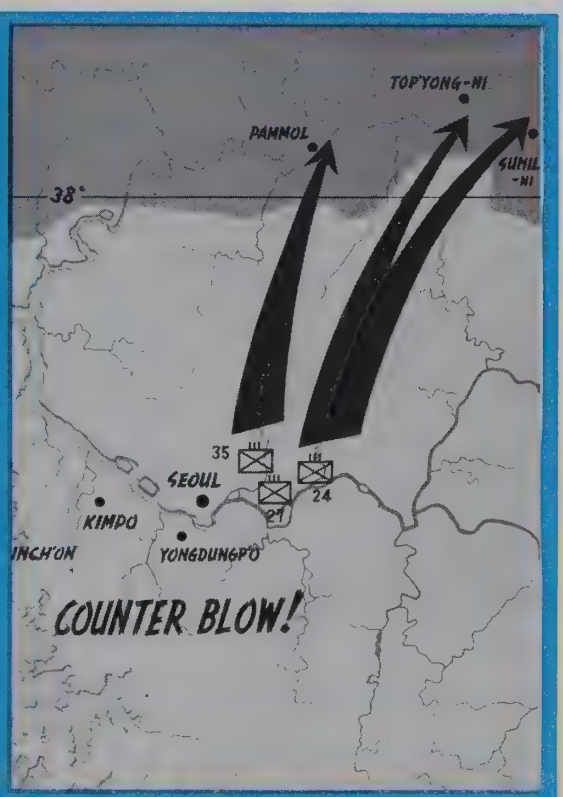

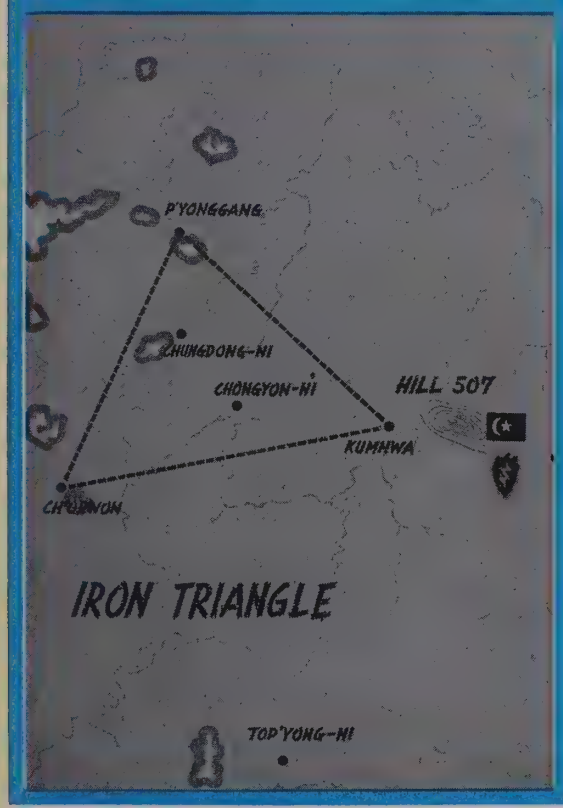

The area bounded by Pyonggang in the north, Kumhwa on the east, and Chorwon on the west became known as the Irion Triangle. It was a highly desirable strategic zone which was being utilized as a marshaling area by the Reds. Strongly fortified and defended by the Communists, it was a prize worth taking by UN troops. Hill 507, designated on the map, commanded the southeast corner of the triangle. It commanded a valley entrance to the zone and was of great importance if the Americans were to capture the place. Troops from the Turkish Brigade took over the vital area after fierce resistance from the defenders. It was the lever which later enabled Tropic Lightning troops to gather in and hold the Iron Triangle.

During the month of September, both friendly and enemy forces operated from well-intrenched, relatively static lines. Each force strengthened its positions, reinforced its personnel and probed enemy positions to determine strength and disposition of opposing troops. Cease-fire negotiations were initiated and the Division held approximately the same positions from 30 September until the end of 1951.

GENERAL MAXWELL D. TAYLOR

HEADQUARTERS EIGHTH UNITED STATES ARMY

TO THE OFFICERS AND MEN OF THE 25TH INFANTRY DIVISION:

On behalf of the Eighth Army, I wish to express my deep appreciation for the important contribution which the 25th Division has made to the United Nations' effort in Korea.

Since its arrival in Korea in July 1950, the "Tropic Lightning" Division has accomplished its assigned missions with the same dash and gallantry which established its reputation in World War II. Throughout its Korean combat history, the Division displayed great courage in battle and thereby earned for itself the respect and esteem of all members of this great United Nations force. It will always be a source of personal pride to me to have commanded the 25th Division as a part of the Eighth United States Army.

MAXWELL D. TAYLOR, General, U. S. Army, Commanding

Early Summer 1950—The Call to Combat

On 25 June 1950, the North Korean "People's Army" swarmed across the 38th Parallel in an unprovoked, surprise attack on the Republic of South Korea. Across the Sea of Japan, the atmosphere was laden with mounting tension, and all eyes were turned, with a look of grave concern, toward the enigmatic little peninsula lying to the west.

The implications of this invasion were brought home to the members of the 25th Division as they assisted in the processing of civilian evacuees brought to Japan from Korea. One thousand forty-four (1,044) of these civilians were provided billets, transportation, clothing, and medical or financial aid, if needed.

On 4 July 1950, the Division took over the security, administrative and logistical responsibility of the southern portion of the Island of Honshu and the Island of Kyushu, Japan, formerly under the control of the 24th Infantry Division, and continued to carry out its mission of garrisoning the Japanese Home Islands as occupation forces.

Pursuant to a radio message from the Eighth Army Commander, received early in the afternoon of 5 July, the division made preparations for moving to Pusan, Korea, to engage in an effort to halt the aggression. Troops and equipment of the 27th Regimental Combat Team—(now the 27th Infantry Regiment)—were the first elements of the Division to depart from Osaka, Honshu, Japan, by rail for the port of Moji, Kyushu, Japan, on 7 July. The balance of the Divisional units followed soon thereafter. Entraining points were established at Osaka main station and Umeda main station, at Kyoto, Nara, and Gifu—(all on the main Island of Honshu, Japan)—for the shipment of troops and vehicles to the ports of Moji and Sasebo, Kyushu, Japan. Several types of ships belonging to the various members of the United Nations Council were utilized to transport the Divisional units to Pusan.

Major General William B. Kean, Division Commander, accompanied by the advance party of his staff, traveled by plane from Osaka to Pusan on 8 July 1950. Upon arrival at Pusan, Brigadier General Crump Garvin was contacted, and arrangements for the reception of the Division were completed. General Kean and a small party then flew to Taejon for a conference with Major General William F. Dean, Commander of all US Forces in Korea, and plans for the employment of the Division were discussed. Between 10 and 18 July 1950, all Divisional units arrived in Korea.

The Division's initial objective was the relief of the 19th Infantry Regiment, 24th Infantry Division. The zone of responsibility included as its left boundary the city of Taegu, and extended generally north and east to include Yechon. All approaches into this area were to be blocked. The mission included the defense of the airfield at Yonil and the port of Pohang Dong.

The first Division Command Post to be established in Korea was opened in the primary school building at Yongchon on 13 July 1950. Division CP personnel traveled via rail and motor from Pusan to Yongchon during the early morning hours, and in the small villages along the way, the native school children jubilantly waived American and South Korean flags and sang patriotic songs to welcome their allies. Banners of welcome to the UN Forces were stretched across the roads along the way.

On 10 July 1950, the 27th RCT,—(less 2nd Battalion),—moved by train from Pusan to Uisong with the mission of securing the high ground north of Andong and establishing blocking positions against the enemy threat from the north. The 2nd Battalion of the 27th RCT moved to Pohang Dong to protect the port and the vital airfield at Yonil, as well as to block enemy movement from the north and along the lateral roads north of Yongdok.

The 24th RCT,—(later, the 24th Infantry Regiment; now no longer in existence),—in EUSAK reserve, moved into positions in the Kumchon area on 12 July 1950, to block enemy movements southward from the Taejon and Chonju sectors.

During the night of 15 July, the 35th RCT,—(now the 35th Infantry Regiment),—moved from a bivouac area near Yongchon to positions in the vicinity of Pohang Dong and Kyong-ju.

On 20 July, the Division was ordered to assemble east of and astride the Hamchang-Sangju-Kumchon road, and to relieve the ROK 1st and 2nd Divisions in that zone. The zone was approximately twenty-seven (27) miles wide, and had to be defended by seven (7) battalions. Much of it could be covered only by reinforced patrols along the main avenues of approach. Movement was hampered by numerous obstacles which included narrow roads, small bridges, rough, mountainous terrain, overtaxed rail traffic, and washouts of roads and bridges.

Several days of fighting—bitter, grueling fighting—ensued. The Division withstood repeated attacks by the numerically superior forces of a fanatical enemy. The battle in Korea, at this stage, was a fight against time and terrain until reinforcements could be brought in. The "Tropic Lightning" Division was the first unit to withstand the pressure of the enemy armored columns and to slow them down.

Elements of five enemy divisions and one brigade were opposing the 25th Division. Total strength of these units was estimated at 30,800. Supporting this formidable force were an estimated forty-four (44) 76-mm guns, fifty-six (56) 120-mm guns, fifty-four (54) 82-mm mortars, and approximately sixty (60) T-34-type tanks.

Until ordered to a new front, the 25th Division contained the enemy in its zone, thus gaining time for the United Nations Forces to strengthen their defenses. United States air, ground, and sea forces were united in an effort to stem the tide of the Red invasion of South Korea. Mass movement of evacuees from the front was an ever-present problem and proved to be a tremendous factor in favor of the accomplishment of enemy intelligence and espionage. North Korean soldiers, disguised as peasants, possessed the same general appearance, spoke the same language, and bore the same family names as the civilian evacuees themselves, and could not be differentiated from the other "People in White,"—called PIW's,—as they continued to infiltrate into and through our lines. These incognito tactics were carried a step further: on occasion, North Korean soldiers were found to be dressed in US Army uniforms and bore US Army weapons and field equipment.

The local police assisted in the control of the flow of civilian traffic, and aided in screening for infiltrators.

A Red force had swept virtually unopposed down the west coast, the entire length of the Korean Peninsula, and was dashing madly across the southern tip in a race for Pusan. The "Tropic Lightning" Division was again called upon to stop this onslaught. What was later termed a "history-making maneuver" was made on 2 August, as the entire Division was shifted approximately one hundred and fifty (150) miles to the south in a matter of hours. The men and equipment were transported by every means available for this veritably miraculous move, which ultimately saved Pusan from inevitable capture. The new scene of operations for the Division was the Chinju-Masan corridor.

Upon arrival at this new scene, General Kean assumed command of all United Nations troops in the area south of the Naktong River. These units consisted of the 5th RCT, the 1st and 3rd Battalions of the 27th Infantry Regiment, and the 89th Tank Battalion. Positions were occupied in the Chindong-ni and Chungam-ni areas to block the approaches into Pusan.

Task Force Kean, with attachments noted above, plus the 1st

Provisional Brigade of Marines, was ordered to attack at dawn on 7 August, to seize and hold the high ground on the east bank of the Nam River, overlooking Chinju. Control of the 27th RCT when passed through its position near Chindong-ni, was given to Eighth Army.

The major unit opposing the Task Force was the 6th North Korean Division, with a total effective strength of 9,355. Elements of the 4th North Korean Division and a mechanized regiment were also present in the zone. These were supported by eighteen (18) 76-mm guns, eighteen (18) 122-mm guns, and an estimated twenty-five (25) tanks.

The coordinated attack along the entire Division front was launched at 0730 on 7 August. The first offensive action in the Korean campaign was started,—the long road back to final victory after a series of withdrawals! North Korean troops had been massing at Chinju, apparently preparing to attack. The enemy offered stiff resistance to the attacking forces, and fought with vigor as the attack pushed out. Heavy casualties were inflicted on this obstinate opponent. Infiltrated and by-passed enemy groups continually harassed the main supply route,—(the MSR),—artillery positions and rear installations.

The final thrust of the offensive was made on 12 August as the Marines and the 5th RCT joined the 35th RCT on the high ground near Chinju. The objective of the Task Force had been taken. The Reds, who had threatened Masan a few days earlier, had been stopped and hurled back. The "Tropic Lightning" troops could meet the enemy and defeat him in any type of warfare, although the enemy still outnumbered them many times over.

Syngman Rhee, the President of the Republic of South Korea, later cited the 25th Division for outstanding and heroic performance of duty on the field of battle during the first days of the month of August 1950. The Division was awarded the Republic of Korea Presidential Unit Citation for the unprecedented shift on the night of 1-2 August, from the Army's right to left flank; for its rapid organization of the defense of the Masan area; and for its counterattack against three (3) North Korean Divisions in the Chinju area.

The ground gained in the offensive was not retained as the Division was ordered by Eighth Army to fall back to a defensive line. The Reds had shifted the greater pressure of their attack to the north. The attachments were pulled away to reinforce the now more heavily embattled units to the north and east across the Eighth Army front. On 13 August, preparations were begun for the assumption of a defensive mission. The most readily defensible feature was the mountainous area from Chindong-ni on the coast, north to the point of the confluence of the Nam and Naktong Rivers. This was an over-extended front of approximately twenty-five (25) miles. The southern portion of the "Pusan Perimeter" would be firmly guarded, and thus, would withstand further onslaught by the Red assailants.

As a band of steel, the line held, withstanding the repeated hammerings of the Reds. With renewed vehemence, the enemy struck again and again. Bayonets and grenades were brought into the vicious fighting. The intruders were hurled out with irreparable losses.

Personnel problems were multitudinous. The Division was short 5,000 fighting men. Replacements from the United States were not available. Untrained Republic of Korea troops were promised, but only 750 had arrived. Small groups of South Korean policemen were armed and utilized to reinforce the Division.

Aerial observation revealed a continual flow of hostile reinforcements and a build-up to the front. Prisoners of war told of a forthcoming attack to capture Pusan,—the United Nations' vital supply base.

Just before midnight, on 31 August, an intense artillery barrage was received almost simultaneously along the entire Division front. A major, determined assault was launched against the 25th Division line. The vicious enemy fought without any standards of human decency. This force consisted of the 6th and 7th North Korean Divisions, the 83rd Mechanized Regiment, elements of the 4th North Korean Division, elements of the 105th Armored Division, and their supporting units.

The assailants finally crashed through, as a wedge was driven in the lines, the positions occupied by the relatively unseasoned and untrained Republic of Korea troops in the 35th RCT, and the positions of the 1st and 2nd Battalions of the 24th RCT. At the time of the attack, the 27th RCT was in an assembly area, preparatory to relieving the 5th RCT. The "Wolfhounds,"—(as the 27th is called),—moved up rapidly to seal the gaps and attack to destroy the enemy groups which had penetrated the line. Full scale battles raged in the rear areas against five (5) battalions who were harassing the MSR and supply installations. Much fighting was engaged in before these marauders were eliminated. Enemy pressure continued along the front. The Main Line of Resistance,—(MLR), positions of the 3rd Battalion of the 24th RCT, were lost to the enemy; he was, however, contained by fire.

The initial forward movement in the general offensive to break out of the "Pusan Perimeter" was begun on 16 September. The enemy was credited with some of the most stubborn resistance yet encountered. Flamethrowers, grenades, and bayonets were required to dislodge him from well-prepared entrenchments. The enemy was crushed after a week's hard fighting, and began to retreat, leaving mines and the debris of blown bridges behind him. In order to fully exploit the breakthrough, an armored spearhead was formed on 23 September to keep the enemy off balance and to continue the pursuit.

Chinju was wrenched from the enemy on 25 September. The second armored column was organized at this point. The two spearheads hurled back the enemy in a rapid charge across the southern part of the Korean Peninsula.

Fighter planes flew ahead of the advancing forces to kill the enemy fleeing in disorder. Ninety-eight (98) American prisoners of war were liberated. Kunsan and I-ri were secured on the 30 September. The Division had raced nearly two hundred miles to reach the coast and repel the defeated North Korean "People's Army".

Now, the ticklish and unspectacular task of destroying enemy pockets must be accomplished. As the units swept in zones of responsibility, they also assisted in the screening of the local populace, and bolstered the local Korean civilian authorities. The new mission was begun with selfconfidence and determination.

The North Korean Forces continued to retreat toward the 38th Parallel. Between 3 and 5 October, the Division moved to the Taejon area where elements of the 24th Infantry Division were relieved. The 65th RCT and the 9th ROK Regiment joined the organic Divisional units in the systematic screening of the area to block all avenues of escape to the north. The 10th RCT also moved from the Sachon area to aid in the screening and rehabilitation of a portion of the Division zone of over 6500 square miles. Few North Korean units showed much inclination to fight; on the other hand, they did not exhibit a disposition to surrender en masse. The 14,676 prisoners captured during the month of October were the result of aggressive patrolling. Only "diehard" fanatics and guerillas remained.

A rigorous training program was instituted to increase the combat effectiveness of the troops for future missions, and to indoctrinate the replacements which had begun to arrive.

The three (3) regiments of the Division were designated as

Combat Infantry Regiments and were awarded Combat Infantry Streamers by General Orders from Eighth Army. More than 65% of the personnel of these units had been awarded the Combat Infantryman's Badge,—(known in troop parlance as the "CIB").

An operational directive from IX Corps on 31 October, stated the Division would be relieved in the present area by the 3rd ROK Corps not later than 5 November 1950. The Division was to assemble in a suitable billeting area in the vicinity of Taejon for further movement by rail and motor. Plans for the orientation of the ROK troops and the assembling of the Division were being formulated as the Division moved.

The Communists were being driven from North Korea as the United Nations Forces had swept through Pyonggang, and were rapidly advancing to the Yalu River,—the International boundary between Korea and Manchuria. Chinese Communist Forces were being rushed across the Yalu, and launched a sneak attack against the rapidly-advancing "Liberators". A new, fresh army of invaders faced the United Nations Forces.

Again, the "Tropic Lightning" fighters were called upon to stop the invaders. A telephone message on 2 November, alerted the division for immediate movement to Kaesong, preparatory to further movement north by organic transportation. As the troops assembled in this area, reports were received of increased activity by by-passed enemy groups, and the men were employed to sweep and destroy the Red bands threatening the Eighth Army vital supply lines to the north.

A IX Corps order was received on 10 November, directing the movement of the Division to the Sunchon area for an offensive mission; however, the next day the move was delayed by Eighth Army, due to the critical supply situation in the north. The Division was to carry out the mission of mopping up and securing the Kaesong area. The Turkish Infantry Brigade and the 17th ROK Regiment were attached to join in combatting the vigorous attacks of the guerilla bands. Well-organized and armed enemy units were met in the Ichon-Pyonggang area.

A telephone call from Eighth Army on 17 November, ordered movement without delay to an assembly area north of Pyonggang. The Turkish Brigade was to accompany the Division in the move which was to be completed in five days.

Elements of the United States 1st Corps,—(presently known as I US Corps),—in the Division zone of responsibility, were relieved on 22 November; and "H-hour" for the all-out offensive,—"The Yalu, then home!",—was announced as 1000 hours on 24 November 1950.

The extent to which the Chinese Communist Forces would be committed was undetermined. Their source of trained manpower was unlimited.

Task Force DOLVIN, an armored spearhead, pushed through the center of the zone, with the 24th and 35th RCT's on its flanks, over the rough, frozen, and mountainous terrain. The initial attack advanced steadily against only light opposition. Important gains were made along the entire front, but as the attack progressed, enemy resistance stiffened. In order to strengthen the driving force, an infantry battalion was added to Task Force DOLVIN, thus forming the hard-hitting Task Force WILSON on 26 November. The North Korean "People's Army" had been defeated, and was being driven back into the river.

In a swift reversal of the fortunes of war, a sudden onslaught by overwhelming numbers of fresh Red Chinese troops, rushed into the conflict from the "Privileged Sanctuary" of Manchuria, beyond the Yalu, and drove back the Eighth Army troops along the entire fifty-mile front in northwestern Korea. A sudden night attack by several Chinese divisions penetrated the advance positions of the South Koreans, on the right of the line, and forced a general withdrawal all along the front. The lightly-armed Chinese troops quickly overran the positions. The violent attack was pressed without regard to losses. Thousands of assault troops were slain, but enough survived to capture the positions they stormed. The 25th yielded ground to protect its exposed right flank, and to elude envelopment by massive Chinese Communist Forces. This withdrawal was orderly and accomplished without severe losses. The military situation was grave but not disastrous.

Round-the-clock air attacks in close support of ground troops inflicted heavy casualties on the enemy. The over-all situation continued to be critical, and I Corps ordered the Division to occupy defensive positions on the south bank of the Chongchon River on 30 November.

The masses of Chinese reinforcements continued to flow from the Manchurian side of the border, which was only fifty (50) to sixty (60) miles from the main battlefront. The United Nations Forces were ordered to withdraw to the south. Successive blocking positions were occupied by the elements of the 25th Division to cover the withdrawal of other UN units, and to prevent the Reds from cutting the route to the rear. Minimum losses were sustained as these retrograde movements were effected.

Delaying positions were occupied along the south side of the 38th Parallel in the vicinity of Kaesong by the units of the Division on 9 December.

A strong defense line was established south of the Imjin River on 14 December. Extensive work was done on an intricate defense system. Multiple defensive measures and material were utilized. Many miles of wire were stretched; mines and flares were placed; fields of fire were laid in. All possible entrances into the zone were covered.

These defenses along the Imjin River were abandoned because the units on the right flank had crumbled. The Chinese made a strong attack on 1 January 1951, against the 1st ROK Division on the right, and its line was penetrated as a large column hit on an extremely narrow front. Additional columns of hostile soldiers poured through the gap for exploitation of the breakthrough.

Successive phase lines were occupied to delay the Red's onslaught as defensive positions were being prepared south of Osan. This line was held, and the Chinese were halted.

At daylight on 15 January, the 25th Division sent a strong armored force to the vicinity of Suwon to disrupt enemy concentrations, and to inflict maximum destruction on the enemy. The resistance was neutralized in the vicinity of Osan; the column advanced, by-passing blown bridges and hazards, and entered the outskirts of Suwon, where well-fortified entrenchments were encountered.

Contact was maintained with the enemy while the United Nations reinforced their troops and strengthened their defensive positions. Reconnaissance in force was employed to inflict destruction on the Chinese Reds.

A limited objective offensive, launched on 15 January, encountered stiff resistance. Air, armor, and artillery coordinated their fires to kill many thousands of the Communists in their hillside entrenchments. The hard-hitting armored spearheads led the advance to successive objectives as bayonet-wielding infantrymen combed the hills in sub-freezing temperatures, dislodging the enemy from his positions, and forcing him to take refuge on the north side of the Han River. Inchon Harbor and Kimpo Air Base,—their capture culminating the attack,— were secured on 10 February 1951. A total of 18,223 prisoners of war had been taken by elements of the 25th Division up to this date.

The Chinese shifted their pressure to the center of the peninsula as the "Tropic Lightning" force was driving them back across the half-frozen Han River into Seoul. On 15 February,

the Division was ordered to the vicinity of Kumyangjang where they relieved the 1st Cavalry Division, and also drove the Reds back across the Han in this sector. Following mop-up operations south of the Han, the Division took part in Eight Army's Operation RIPPER, crossing the Han and engaging the enemy in his delaying action.

Operation RUGGED, which carried forward of Line Kansas to the terrain overlooking the Han-Tan River, was executed by the Division. In Operation DAUNTLESS, the Division drove to the Chorwon Valley, from which it was forced to withdraw to Line Golden, northeast of Seoul, in the spring of 1951. Here it maintained its positions until it jumped off in Operation DETONATE and seized Line Topeka; it then crossed the 38th Parallel into the Kumhwa area.

Operation PILEDRIVER and other offensive operations in the Chorwon Kumhwa and Iron Triangle area were continued until the Division went into Army Reserve in the Uijongbu area. It then moved to occupy positions on Line Wyoming, southwest of Chorwon, and later shifted to a different sector on the same Line,—redesignated Line Missouri on 20 November 1951,—in the Chorwon-Kumhwa area.

The 25th Division was then released from attachment to I US Corps and attached to IX US Corps. It then relieved the US 7th Infantry Division in the latter part of February on Line Minnesota in the zone of responsibility of X Corps, and assumed its mission of defense in its assigned sector. Operations against the enemy consisted primarily of raids, reconnaissance patrols, and ambushes, with the mission of maintaining contact, detecting any forward movement of the enemy's positions and capturing prisoners. On 22 October 1952, the Division moved to the vicinity of Kapyong. Operational Control passed from the Xth US Corps to the Eighth US Army, and the Division assumed the mission of Army Reserve.

During October and November 1952, the Division conducted an intensive training program. In November 1952, the Division occupied the Han Tan-Chon Valley sector of Line Missouri. This sector was flanked by Kumhwa on the east and Chorwon on the west. Operational control of the division passed to the IX US Corps. Operations conducted during the defense of its assigned sector consisted of aggressive patrolling, construction of new bunkers, and the improvement of existing defenses.

On 31 January 1953, the Division assembled in the vicinity of Yongp-Yong, and assumed the mission of IX Corps reserve. It continued in this role until 5 May 1953. The state of training attained during this period is best described in the words of General Jenkins, IX Corps Commander, in his last report to the Army Commander as the Division departed his command, "Today the 25th Division is like a razor's edge!"

On 5 May 1953, the Division assumed the responsibility of guarding the approaches to Seoul. It occupied the Main Battle Position in the vicinity of Munsan-Ni and Chang-Dan. Operational Control again passed to I Corps. The most vicious encounter the Division had experienced for over a year occurred on 28-30 May 1953, in this sector. The Chinese Communists hurled a good part of a division in repeated attacks against the Division's right flank in the vicinity of outposts Carson, Vegas, Elko, Berlin, and East Berlin.

A prisoner of war agreement, the main stumbling block to a truce, was signed on 8 June 1953. On 17 June President Syngman Rhee released 27,000 anti-Red prisoners of war, and hopes for a truce were again low.

In July, the Division was relieved of frontline duty and moved to Camp Casey at Tongduchon-Ni. Here it was assigned the mission of I US Corps Reserve. On 27 July 1953, the armistice agreement was signed at Panmunjon with hostilities to cease at 2200 hours of the same day. The 25th Division briefed its troops on their mission in fulfilling the terms of the armistice and maintained an intensive training program to keep the Division in top combat fitness for recommitment.

Late in July, "25th Infantry Division (Tropic Lightning)" became official, although it was used unofficially since December 1942. For the first time in Army history, a division was allowed to use a parenthetical designation besides its regular numerical designation.

In the middle of August, the Division relieved the 7th Infantry Division in the Taegwang-Ni sector of the Imjin-Gang Valley.

The Division embarked on an intensive salvage operation to clear out the "Demilitarized Zone", (the DMZ, as it is called), which was designated at the signing of the armistice on 27 July 1953. These operations were completed by 13 September. The next few months were spent in accomplishing three main missions: first, the construction of a new Main Battle Position, (MBP), to stop any new aggression by the North Korean and Chinese Communists; second, the beginning of an intensive training program; and third, a construction and winterization program, which gave the troops of the "Tropic Lightning" Division the best winter quarters they have enjoyed since the Division landed in Korea.

Constant rehearsals in occupation of the Main Battle Position were held to maintain readiness for combat. The Division passed the crucial January and February 1954 period without incident, and continued to maintain vigilance over the Demilitarized Zone designated by the armistice.

Pictorial Review of Korean Action

New bunker constructed along the main line of resistance by men of the 35th Inf. Regt., 25th U. S. Inf. Div., near Kumhwa, Korea.

Overhead view of 60-mm. mortar positions of Co. "E", 14th RCT., located on Hill 432, Korea.

A 155-mm. shell enroute into enemy territory.

Inserting powder container.

An MP, from the 25th M. P. Co., 25th U. S. Inf. Div., Korea, demonstrates luminous paint to be used to reflect lights and identify an M. P. check point.

"Long Toms"

Hillside bunkers.

M-4 tanks of the 3rd Platoon, 14th RCT., 25th U. S. Inf. Div., move into position, as they provide support for advancing infantrymen of the RCT., during assault against Chinese Communist forces near Tangwon-Ni, Korea.

"Long Tom" Support

Moving out.

Area occupied by the 937th F.A. Bn., 2nd U. S. Inf. Div., Eighth U. S. Army, Kore

Rations are checked for distribution to units.

Troops advance up hill during maneuvers in Korea.

Pfc. Bob T. Ray (Denver, Colo.) (left) and Pvt. Glen W. Sams (Marshville, N. C.) (right) Hq. & Hq. Co., 14th Inf. Regt., 25th U. S. Inf. Div., prepare reserve area on the west central front, near Non-Gol, Korea.

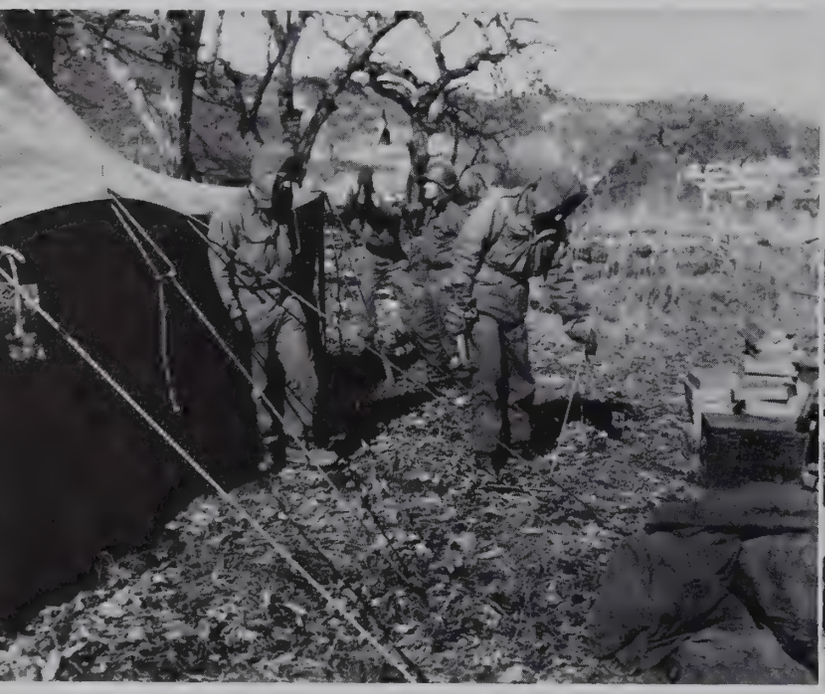

"Homes" on the hillside.

Pfc. Clarance Nienke, (Ellsworth, Kansas) Hq. & Hq. Co., 3rd Bn., 35th Inf. Regt., 25th U. S. Inf. Div., uses a WD-1/TT on dispenser in the field, South of Chorwon, Korea.

Gun crew, Co. "D", 14th Inf. Regt., covers infantry advance with .30 caliber machine gun.

Sgt. Schuyler F. Penny (Penny, Ky.), listens for enemy gun fire during training on the west central front near the village of Non-Gol., Korea. The switch in his hand controls equipment to detect the exact position of enemy weapons by the sound of their firing.

Korean laborers carry supplies from truck to tramway on Hill 698 in the Kumsong sector, Korea, as supplies are brought in for men at the fighting front.

In Korea, Cpl. John C. Fierencz and Pfc. Roger A. Stone compare bores of .45 cal. and 8-in. howitzer.

Soldiers of the Turkish Brigade, UNC, attached to the 25th U. S. Inf. Div., hit the ground and head for cover during Tank-Inf. training held with men of the 89th Tank Bn., 25th Inf. Div., Tokkol-Li, Korea.

Composition C-3 charge is used by men of the 25th Recon. Co. to destroy a dud white phosphorous grenade near their Hqs. in Korea.

Members of Co. "I", 35th Inf. Regt., man a .30 cal. machine gun emplacement in Korea.

A "Tropic Lightning" 75-mm. recoilless rifle crew, firing from a bunker position, give the Reds something to think about.

Pvt. Kyle E. Chapman, and Pfc. Clarance McGee, 35th Inf. Regt., in their BAR emplacement near Kumhwa, Korea.

Moving up a hill during field training.

Men of the 69th F. A. Bn. prepare their 105-mm. howitzer for a fire mission against the Chinese Communist forces near Chunchon, Korea.

Outdoor mess hall, Brigade Artillery, Turkish Brigade, UNC, Korea.

Personnel of the 25th Recon. Co., 25th U. S. Inf. Div., Korea, take it easy after a daylight patrol.

Preparing to fire a 105-mm. shell toward an enemy position near Suim-Myon, Korea.

Cpl. Elwood K. Scoles (left) and Sfc. Howard N. Buck, prepare charge of composition to destroy dud white phosphorous grenade near their Hqs. in Korea.

Cpl. John Bullard (Conway, S. C.) (left), Gunner and Squad Leader, Co. "M", 35th Inf. Regt., 25th U. S. Inf. Div., and Pfc. Roy Moore Jr. (New Market, Iowa) take inventory of 4.2 mortar rounds at their post in mountains of the "Punch Bowl" Area, Korea.

A 25th Division soldier pumps hot lead from his BAR across the cold, barren Korean hills at KMAG Field Training Center.

Forward 1st Bn. Hq., Hq. & Hq. Company, 27th Inf. Regt.

Hillside post after action near Kumhwa, Korea.

Tanks move out under cover of smoke screen.

North Korean prisoners ponder fate as they await movement to rear-area compound. Prisoner in foreground is sixteen-year-old veteran of ten months Korean fighting.

A tank retriever, enroute to give assistance to a disabled tank, strikes a land mine.

Rations are unloaded at the Sv. Co., 35th Inf. Regt., 25th U. S. Inf. Div., Wong-Gu, Korea.

Night becomes day, momentarily, as "Long Toms" blast enemy-held positions.

Night barrage against the Chinese Communist forces.

A tranquil, shady spot to take a break.

Near Tokkol-Li, Korea, a bulldozer deepens and widens a flood-swollen stream which flows beside the CP of the 25th U. S. Inf. Div. Heavy rains have caused the stream to rise to a dangerous level.

New replacements are given a vigorous 5-day refresher training program at the 27th Inf. Regt., Tokkol-Li, Korea before being assigned to line units. Replacements go through bayonet practice.

Signal Corps photo of ¾-ton truck of the 35th Inf. Regt., 25th U. S. Inf. Div., which was hit by personnel carrier after being stalled on blind curve on valley road leading to Heartbreak Ridge, Korea.

Night assault.

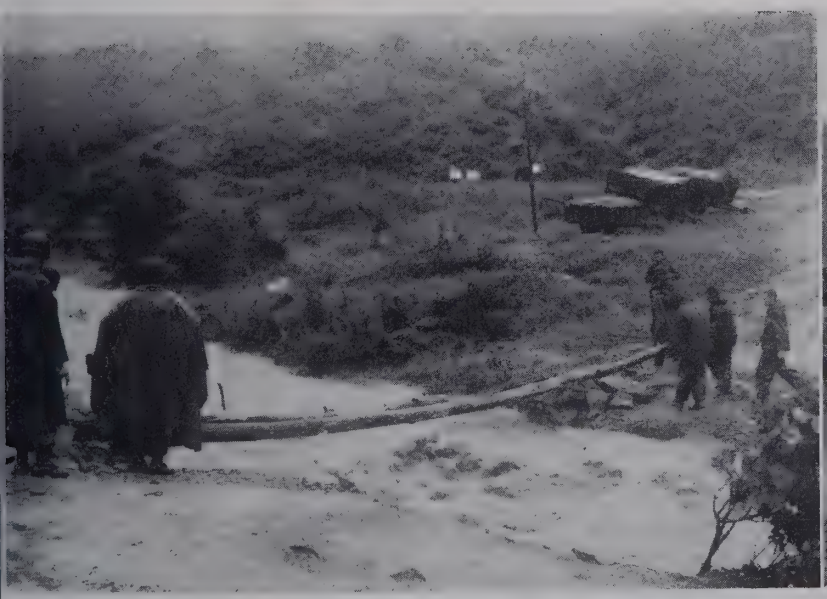

Military personnel of the 1st Bn., 27th Inf. Regt., 25th U. S. Inf. Div., in Korea construct a log bridge over a creek. Old bridge was washed away by four days of heavy rain.

West of the "Punch Bowl," Korea, a gun crew fires an eight-inch, self-propelled Howitzer.

A gun crew fires an eight-inch, self-propelled howitzer at enemy hill positions.

Regular diet for one of our tanks.

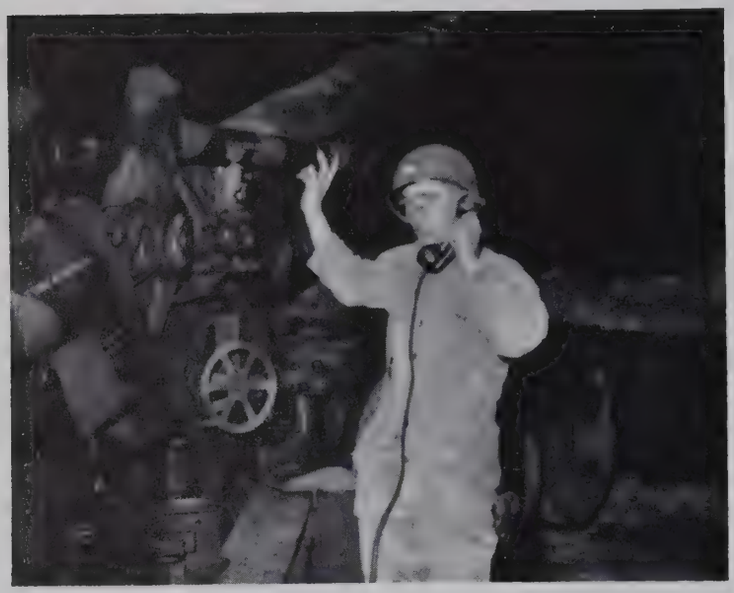

Receiving orders for night firing.

Loading a 155-mm. howitzer during a night firing mission.

A gun crew loads a 200-pound projectile into the breech of an eight-inch, self-propelled howitzer.

Turkish infantrymen are briefed prior to patrolling area on central front near Kumhwa, Korea.

Sfc. Eugene G. Hornyak (Barberton, Ohio), sniper of 35th Inf. Regt., 25th U. S. Inf. Div., near Tokkol-Li, Korea.

Watching the sky for enemy aircraft.

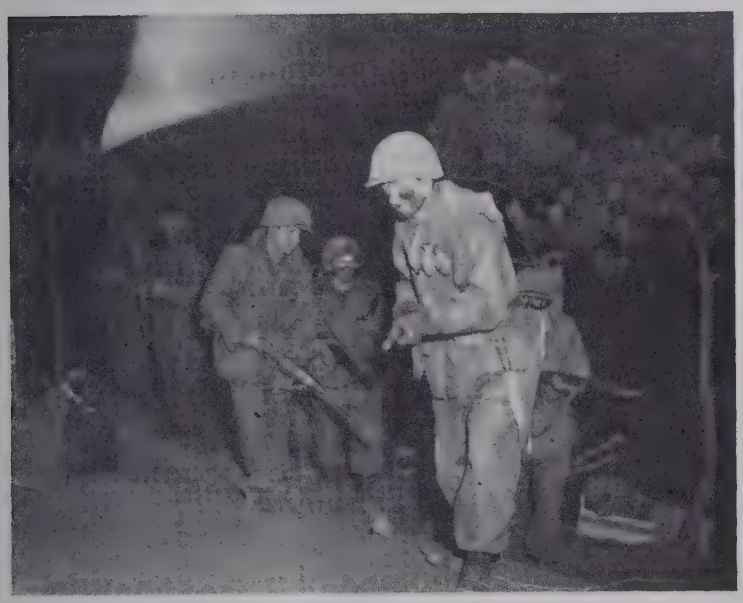

A patrol of Co. 10, Turkish Brigade, UNC., attached to 25th US Inf. Div., leaves hill outpost via a trench into swampy land near Kumhwa, Korea.

Howitzers give support to Infantrymen of the 35th Inf. Regt.

Inserting primer into breech of 155-mm. gun.

A 155-mm. "Long Tom" of Battery "A", 69th F. A. Bn., fires at enemy position.

Sgt. George Wellison (Washington, D. C.), of Hq. Co., 25th U. S. Inf. Div., poses for hometown photo in Korea.

Men of Co. "E", 14th Inf. Regt., build a bunker on Hill No. 931, Heartbreak Ridge, Korea.

A wounded man is placed in a litter jeep to be evacuated from positions on Hill No. 931, Korea.

Medics of the 5th RCT. Med. Co., Eighth U. S. Army, treat Chong Yong Hwon, Korean laborer, for shock after stepping on Anti-personnel mine near west rim of Punch Bowl, Korea.

Important Dates and Battles Of The 25th Infantry Division

1 October 1941—Division activated.

25 November 1942—Division first committed to combat as it relieved the Marines on Guadalcanal in World War II.

10 January 1943—Participated in the seizure of Kokumbona and the reduction of the Mount Austin pocket on Guadalcanal.

15 September 1943—Captured Vella Lavella on Guadalcanal.

September 1943—Elements of the Division took Zieta, New Georgia, and after 19 days of fighting, took Bairoko Harbor.

11 January 1945—Entered the fight for the liberation of the Philippines, landing in the San Fabian area of Luzon.

13 May 1945—Captured Balete Pass in the Philippines.

27 May 1945—Captured Santa Fe, opening the gateway to the Cagayan Valley in the Philippines.

10 July 1950—Division entered the Korean conflict.

1 August 1950—Participated in Task Force Kean, the first UN offensive action of the Korean fighting, ending the threat to the vital Pusan area. Division won Korean Presidential Unit Citation for this action, 1-11 August 1950.

20 September 1950—Breakout from the Pusan Perimeter.

3 November 1950—CCF intervention.

7 March 1951—Operation RIPPER: Division attacks across Han River in assault boats, inflicting heavy casualties on Chinese and forcing the enemy out of Seoul. Corps Commander commends division for this operation.

3 April 1951—Operation RUGGED: Division seized positions along Line Kansas by 5 April, advancing to occupy terrain overlooking the Han Tan River.

11 April 1951—Operation DAUNTLESS: Drove to the southern edge of the Chorwon Valley,—at that time, the northernmost advance of the Eighth Army.

20 May 1951—Operation DETONATE: Division advanced 40 miles, crossing the 38th Parallel again to drive the Reds into the Kumhwa area.

30 May 1951—Operation PILEDRIVER: Chorwon-Kumhwa and Iron Triangle sector. Communists driven back to approximately the battle lines of 1952-1953.

June 1951 - July 1953—Battle line fairly stabilized. The Division engaged in tank-infantry patrolling and raids and aggressive patrols to maintain contact with the enemy, to detect any forward movement of his position and to capture prisoners.

28-30 May 1953—One of the most vicious encounters which the Division had experienced for over a year occurred in the Munsan-Ni sector. One of the heaviest artillery barrages of the war was encountered and the CCF hurled nearly an entire division in repeated attacks against the Division's right flank, the Turkish Brigade receiving the brunt of the attack. The Division held and only a few outposts were given to the enemy.

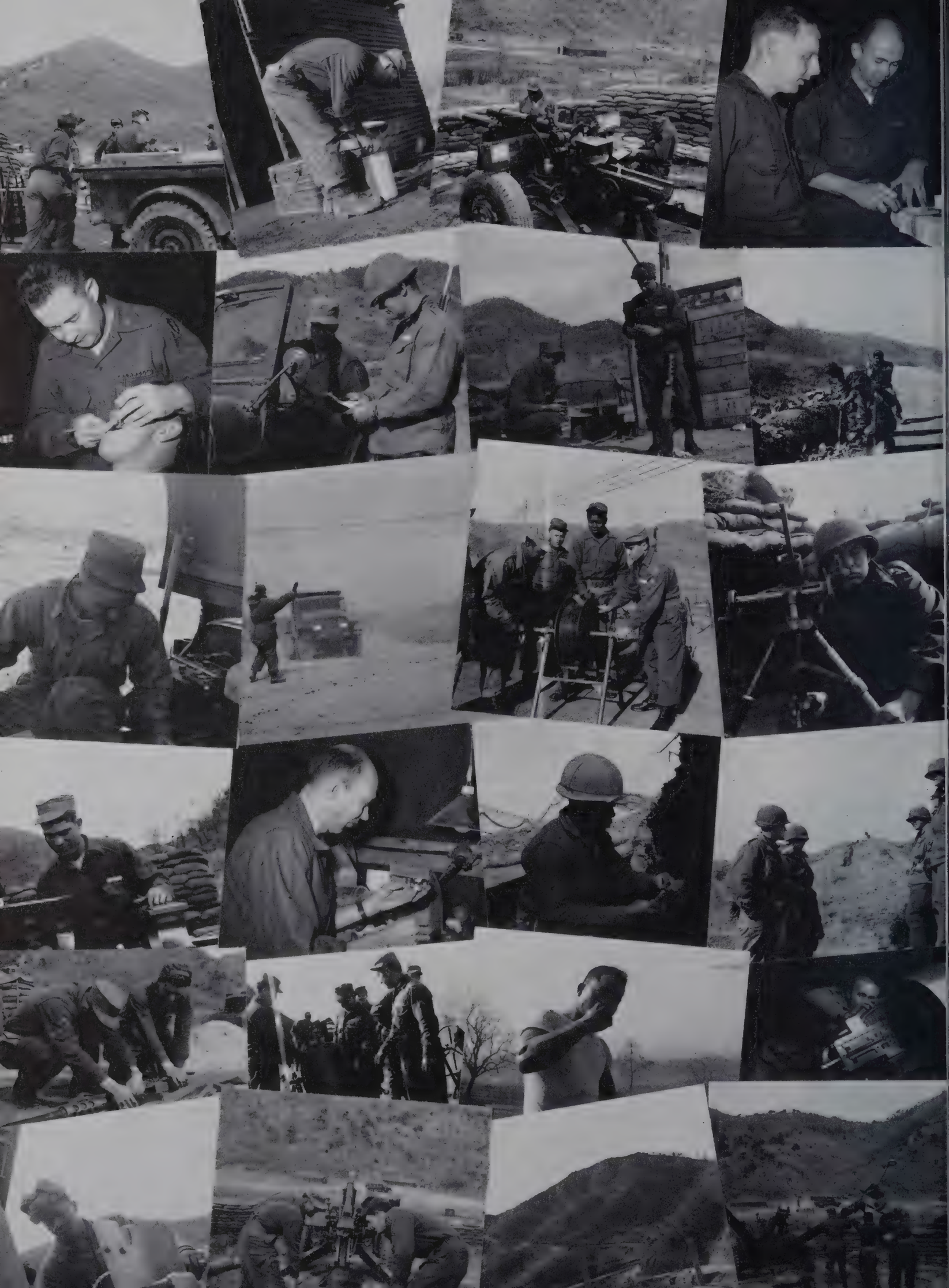

14th Infantry Regiment

Pvt. Malcolm Samons (left) and Pvt. Thomas Stinnette, members of Co. "F", 14th Inf. Regt., keep a sharp lookout for signs of the enemy from their position on Hill No. 855, Korea.

THE 14th Infantry Regiment was activated on 3 May 1861, as the 1st Battalion, 14th Infantry. From Fort Trumbull, Connecticut, the Regiment proceeded to join the Army of the Potomac and from then until the end of the war, was in such important and bloody battles as Manassas, Antietam, Gettysburg, Cold Harbor and Petersburg. At the end of the Civil War, during the parade at Richmond, the ruined Confederate capital, the 14th Infantry received its original sobriquet, "The Right of the Line." Asked where the Regiment should march, General Meade told its CO to take the right of the line—the traditional place of honor.

From the end of the war until 1884, the Regiment was one of those hard-pressed and unrecognized units which aided American expansion. Fighting an unremitting war against the Indians in Arizona and Wyoming, members of the 14th Infantry played invaluable roles in the winning of the west.

When the Spanish-American War opened in April 1898, elements of the 14th Infantry, which had been stationed at Vancouver Barracks, were rushed to Guam. After the instant capture of that island, the Regiment went on to the Philippines. By August, the war was ended.

Within months, however, the Moros, inhabitants of the mountainous interior, lashed out for independence. This campaign was a hard, little-understood affair of ambushes and chases in tropic forests and swamps. The 14th Infantry was recalled from the field in November 1899.

On the following August, the Regiment participated in the Boxer Rebellion. As an element of the International Expeditionary Forces, the 14th Infantry distinguished itself by entering Peking first, after a musician, Calvin P. Titus of Company E, scaled the wall and planted an American Flag on its crest.

Two other times, the 14th Infantry was stationed in the Philippines, from 1903-05 and 1908-10, and then World War I began. The Regiment was recalled to Washington and guarded installations in preparation for overseas orders. However, the war ended before the Regiment, as a part of the 19th Division, left the States.

From 1920 to 1943, the Regiment was stationed at Fort

Men of Co. "C", 14th Inf. Regt., move up to attack "enemy" during training on the west central front, near the village of Non-Gol, Korea.

Following the tanks.

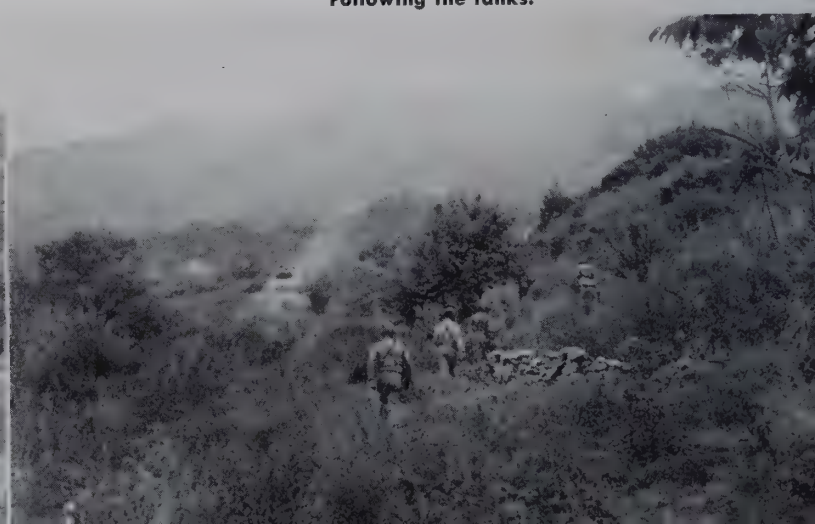

Two men of Co. "B", 14th Inf. Regt., prepare their 57-mm. recoilless rifle for action against the Chinese Communist forces from their hillside position near the fighting front in Korea.

Davis, Canal Zone. On the latter date, it moved to Camp Carson, Colorado, where it began training with the 71st Division. In March 1945, the Regiment went into action, pushing through the Siegfried Line and crossing the Rhine and Danube Rivers. By 7 May 1945, the 14th Infantry had pushed 775 miles into German territory, finally making contact with Russian patrols at St. Peter, Austria. At the war's end, the Regiment was inactivated in Vilsek, Germany, on 1 May 1946.

Two years later, 1 October 1948, the Regiment was again called to duty at Camp Carson, Colorado as a Regimental Combat Team.

The 14th Infantry Regiment, which was located at Camp Carson, Colorado, was transferred to the Far East Command, effective 1 Aug. 51. The Regiment, less personnel and equipment, was further assigned to the 25th Infantry Division. The necessary equipment and personnel were obtained from the 34th Infantry Regiment, which was being reorganized at Camp Fuji, Japan. On 27 Aug. 51, the 14th Infantry, commanded by Lt. Col. Roy B. Porter, became an organic Regiment of the 25th Infantry Division, replacing the 24th Regiment which was in the process of inactivation. As early as 14 Sept. 51, the 14th Regiment was pronounced combat ready by General James A. Van Fleet, Commanding General, Eighth United States Army. The 14th, at that time, moved to a blocking position on the Wyoming Line between Kumhwa and Chorwon, where an enemy offensive was expected. On 010925/1 Oct. 51, the Regiment assumed responsibility for the sector relinquished by the 24th Regiment. All three battalions were placed on line.

The mission of the 14th Regiment was primarily to hold, and improve upon their position at the front. To this end, well fortified outguard positions were constructed on high ground far in advance of the main line of resistance, giving the 14th an Outpost Line of Resistance which would further fortify the main positions. In addition to this, three fences of double-aproned barbed wire, the center one no less than seven feet high, were put up in front of the main trenches.

Men of Co. "C", 14th Inf. Regt., fire from front line positions on Hill No. 605, Korea.

On the west central front, west of Kumhwa, Korea, vehicles with men of the 1st Bn., 14th Inf. Regt., prepare to move to a reserve area.

Patrol is covered by a snow-suited sniper.

Men of the 2nd Plat., "B" Co., 14th Inf. Regt., move along road to contact enemy on the west central front, southeast of Pyonggang, Korea.
Taking cover behind a bank, as the radioman calls the command post for permission to withdraw.

These defensive measures had no effect upon the aggressiveness of the 14th Infantry, however. Almost daily, tank-infantry patrols rumbled out to reconnoiter the terrain to the front.

On 6 October, a patrol from Company "I," accompanied by three platoons of tanks, assaulted an important hill mass known as 404. With rather spectacular success, too, for 18 enemy troops were killed, two wounded, and much equipment was destroyed.

Four days later, on 10 October, the most important engagement of the month was fought. Working on a previously arranged time table, the first platoons of Companies "K" and "L" launched assaults against Hills 400 and 419, two heavily fortified and strategic enemy terrain features on the left flank of the Iron Triangle. Five times the dug-in enemy repulsed the attacking Dragoneers, but on the last assault, under cover of an intensive tank and artillery barrage, the hills were secured. A total of 194 enemy dead and 138 enemy wounded were found. Two mortars and one artillery piece were captured, and 115 bunkers were destroyed.

During November, the 14th Infantry continued to defend and patrol, with vigor in both instances. Patrolling was an important, never-ending task, for the enemy was in the habit of creeping back into those positions from which he was ejected by superior fire power.

On 18 November, a Company "L" patrol left one of the outguard positions—one of the primary reasons for establishing these forward posts was to provide safe exit and entry for friendly patrols—and proceeded west to a small village known to be an enemy center. The village was destroyed by the patrol after a brisk fire-fight. The enemy lost a supply center and a bulwark against advancing American patrols.

Until 18 December, when the 14th Infantry went into IX Corps reserve, after relief was accomplished by the 2nd Infantry Division, the Regiment continued its aggressive patrolling. During the 18 days of December, in which the 14th Infantry was on line, a total of 41 patrols were made into enemy territory.

In reserve, the Regiment prepared blocking positions on the Iceland Line and one battalion acted as part of the Task Force WOODS, an element of the 2nd Division reserve. On 12 December, Lt. Col. Richard W. Whitney assumed command of the Regiment, replacing Lt. Col. Porter.

Throughout January, 1952, the 14th Infantry was engaged in training. Special emphasis was laid upon crew-served weapons and small unit tactics. This training took place on the Missouri Line under operational control of the 2nd Infantry Division.

On 20 February, the Division was released from IX Corps control and attached to X Corps in the 7th Division sector, near Satae-ri. The 14th Infantry occupied the left flank of the Division sector on the Minnesota Line.

Throughout March, 1952, the 14th Infantry sent out 92

Patrolling squad has its position covered by machine gunners.
Approaching the ridge line of the objective.

Men of the 14th Inf. Regt. cross snow covered hills as they move out on patrol mission in Korea.

patrols, ten of which made contact with the enemy. These engagements all took place on the Minnesota Line at a point where the opposing lines were extremely close.

On the night of 2 March, a Company "A" patrol, approximately the size of a platoon, was ambushed but managed to escape without casualties.

On 5 March, a squad-sized patrol from Company "A," intercepted an enemy force attempting to feel out the battle position. Mortar fire was immediately called in on the location and the enemy was forced to withdraw. This exemplifies the close team work between heavy weapons and infantry patrols.

The night of 12 March, a platoon-sized patrol from Company "G" engaged in a fierce fire-fight with a large body of the enemy. As a result of his actions on this patrol, a first aid man attached to Company "G" was the first member of the 14th Infantry to earn the highest award given to American fighting men, the Congressional Medal of Honor. PFC Bryan M. Womack was the only medic on the forty-five man patrol.

Suddenly the still night was shattered by the sound of automatic weapons. Several casualties resulted from this unexpected contact with the enemy. Immediately PFC Womack went to the injured men, although by doing so he placed himself within the fields of fire of the enemy automatic weapons. By this time there were 13 casualties and each of the wounded men was exposed to further fire from three enemy bunkers, only 60 yards ahead. Womack was wounded by a blast from a machine gun, but refused to attend to his own wounds.

Womack was the last man to leave the scene of the fight. He collapsed after walking about one quarter of the way to the MLR. Several men carried him the remainder of the distance, but he died after a few steps.

The last recorded patrol for that month took place on 14 March.

On 3 April 1952, the 14th Infantry was relieved by the 27th Infantry Regiment. The 14th (minus Heavy Mortar Company which was attached to the 35th Infantry) moved to 25th Division reserve area and began training. The Secondary Kansas Line was also improved in this period. Col. R. V. Strauss relieved Lt. Col. Whitney as Regimental Commanding Officer on 21 April.

On 6 May, the 14th Infantry was again on line, this time in relief of the 35th Regiment. A large number of patrols penetrated the enemy's territory, nightly, in this latest period, but one encounter especially bears recording. A Company "G" patrol, which left the MLR shortly after sunset on the night of 26 May, was ambushed by a large number of the enemy. An alert group immediately left the trenches of the friendly MLR and overtook the party of prisoners and captors which was returning to the enemy lines. In the ensuing fire-fight, the alert group killed seven and wounded five other enemy soldiers. Several days later, perhaps because of this, the 14th Infantry was subjected to an intensive mortar barrage which injured several men and destroyed some equipment.

On 11 June, Lt. Col. Robert W. Page Jr. became Regimental

"Chow Call" for men of the 3rd Platoon, Co. "L", 14th Inf. Regt., on Hill No. 931, Korea.

Commander, replacing Col. Strauss.

The 14th Infantry again went into reserve, on 18 June, when they were relieved by the 5th RCT. In July, the 1st Battalion moved to the Kansas Line, the 2nd Battalion went to "Badger Switch," and the 3rd Battalion moved to reserve at Tokkol-li. In the same month, on 5 July, Col. John R. Wright Jr. became Regimental Commanding Officer, relieving Lt. Col. Page.

On 1 August 1952, most of the 1st Battalion, 14th Infantry, relieved the 3rd Battalion, 27th Regiment, at the Punch Bowl. Company "B" was attached to the 5th RCT. At the end of the month, 27 August, the 2nd Battalion, with elements of the 3rd Battalion, 14th Infantry, moved to the corresponding units of the 35th Regiment, on line. By 29 August, the move to Heartbreak Ridge had been completely effected, and on the last night of August, the 14th Infantry was again under fire.

The highlight of the month was the 6 September night attack by the enemy upon Hill 719, a dominant terrain feature held by Company "G," 14th Infantry. The assault was preceded by a lengthy artillery barrage. This battle ended with the 14th Infantry in possession of the hill.

In this engagement at Heartbreak Ridge, Sgt. Kenneth L. Anderson, a forward observer of Heavy Mortar Company, distinguished himself.

Anderson refused to leave his post; placing one man in the trench as security, he called fire upon his own position. For three hours, he continued to direct accurate fire upon the enemy about him. When friendly forces again recaptured the OP, they were able to do so without the costly method of direct counter-attack.

Communications were disrupted by artillery fire when the assault began. Sergeant Melvin W. More, who headed a mortar section, left the comparative safety of his mortar position

and ran back and forth between his men and the sky-line directing fire upon the massed enemy troops.

When the ammunition supply was exhausted, he gathered a group of confused and demoralized men, led them to the kitchen, where he picked up some other men, and organized an assault group and led them up to retake our positions on the hill.

After placing his men in the fighting positions, which a few minutes before had been in enemy hands, More raced from point to point encouraging and instructing his newly confident men. During this exposure of his person to continual artillery fire, a round landed near him. He died from his wounds.

On 7 September 1952, Sgt. Donn F. Porter and three other men were on a combat outpost in front of George Company. A continuous hail of enemy mortar rounds had pinned down the men. When the fire was lifted, a determined assault by at least two platoons of the enemy was made upon Porter's position.

The first assault killed two of Porter's men, but he and the remaining man returned a fierce volume of fire, and after Porter personally killed 12-15 of the enemy, they withdrew. After regrouping, the enemy again got within grenade range of the outpost. Though wounded, Porter again broke up the attacking force by throwing his own and their grenades from his position.

The final phase of Sergeant Porter's gallant stand came when he jumped out of his position and charged the enemy with his bayonet fixed upon his rifle. He downed about six enemy soldiers, and the rest turned and ran. On his way in to the MLR a mortar round killed him. He received the Congressional Medal of Honor (posthumously).

A curious example of the tactics employed by the Chinese patrols is found in the record of a Company "K" patrol made on the night of 20 September 1952.

The patrol, led by 2nd Lt. Allen F. Schlieper, had advanced between 500 and 1000 yards ahead of the MLR, when the commo man felt his phone wire, which he had unrolled all the way from the friendly positions, go slack. Realizing instantly that the wire had been cut by an enemy patrol which had gone between them and the MLR, Lt. Schlieper alerted the members of his patrol to the possibility of an enemy ambush.

Soon the wire was tugged, an indication that the enemy was following it to the King Company patrol. Schlieper deployed his men in perimeter fashion and waited. Soon six enemy were visible, but the word was given to hold fire until ordered. At approximately 75 yards, the enemy, unable to de-

Despite the cold and snow, a front line soldier washes his face in attempt to combat drowsiness, outside his bunker on the main line of resistance in Korea.

Scanning Chinese ridge with field glasses.

New replacements.

On the front lines north of the Punch Bowl, Korea, a dug-in, camouflaged tank of Tank Co., 14th Inf. Regt.

termine the position of the patrol, opened fire. Still no one answered or moved.

Finally, at a distance of no more than two yards, Schlieper gave the command to fire and a deadly screen was laid down on the Chinese.

On the night of 30 September 1952, in the vicinity of Heartbreak Ridge, a small number of men from Fox Company advanced into enemy territory to reconnoiter and destroy some recently sighted bunkers. According to Pfc. Louis L. Lussier, "We moved out at about 1900 and made our way slowly down a draw . . . and when we stopped we could hear digging." Several men cautiously crept up toward the sounds and discovered a detail of enemy working a few yards behind the bunker which they had come out to destroy. "We could hear digging coming from behind the bunker we were trying to reach," said Pfc. Wilfred J. Hamel. "We laid there for a few minutes listening, then the digging stopped. They came back in about half an hour and picked up some demolitions and said they were going to blow the bunker," continued Lussier.

"They were gone for quite a while, then Hamel came back and said to get down—that they had put a short fuse on the charge and we would have to stick out the blast where we were. . . ."

Almost instantly the detonation was heard and a shower of rocks and splinters and dirt fell on the patrol. Nobody was injured, almost a miracle since they were crouched quite near the blasted area.

As soon as the debris settled, the patrol members withdrew down the slope. Lussier's statement bears repetition: "It took a lot of courage to go up there to blow that bunker when they knew the enemy was right there with them." Hamel was awarded the Silver Star medal for his courage in this action.

Cpl. Ben M. Conrad, Co. "C", 14th Inf. Regt., Korea, hangs up a "Please Knock" sign on his foxhole before retiring after a night's patrol duty.

After reaching their objective, men of Co. "K", 14th Inf. Regt., return to their lines near Pultanggol, Korea.

Infantrymen of Co. "K", 14th Inf. Regt., leave the cover of M-4 tanks and move toward objective during assault against the Chinese Communist forces near Pultanggol, Korea.

Men of Co. "C", 14th Inf. Regt., move into position to attack enemy hill during training on the west central front, near the village of Non-Gol, Korea.

Squad of men from Co. "K", 14th Inf. Regt., advances across snow-covered fields, as they move up toward objective, during assault against Chinese Communist forces near Pultanggol, Korea.

On 7 October, a patrol from Company "L" encountered more serious circumstances. In a five minute fire-fight against an estimated five enemy, who had the advantage of both cover and surprise, the Love Company patrol had one man killed, four wounded, and lost a sixth man in the noise-filled darkness. The alert group left the MLR immediately after the survivors returned, but got no farther than the site of the original ambush when five machine guns, which the enemy had evidently set up in the interim, pinned them down. One man was wounded. Unable to advance, and almost unable to search at all for the lost member of the original patrol, the alert group withdrew to their own lines. Cpl. Loran H. Carroll, a radio operator, was awarded the Silver Star in this fight. Dropping his radio, he grabbed a stretcher, raced to the wounded men and evacuated them. Although wounded in both legs, he refused aid until the others were treated.

At 1940 hours, 12 October, a patrol from Company "L" was ambushed. Six men were wounded in the initial exchange of fire, and two more were injured by mortar fragments as the patrol withdrew to set up a perimeter defense. Communications had broken down, but at the first sound of gunfire the

Three members of Co. "L", 14th Rct., build a new home (Bunker) on Hill No. 351, Sangdong-Ni, Korea.

Two men of the branch APO, 14th Inf. Regt., Korea, take a breather before distributing magazines sent to the unit from "well wishers" back in the States.

Leo Durocher and Col. C. G. Simenson, Regt. CO.

alert squad had headed towards the scene of the ambush. Here is the story of PFC Ernest E. West of Company "L," who was a member of this patrol just mentioned.

On that night, a Company "L" patrol left the MLR. Routine in nature, the patrol was to advance to a certain hill which had been used before, and establish an ambush. With one of those curious and costly quirks which destroy the best plans of the most talented leaders, something went wrong. In the words of 1st Lt. George M. Givinden, leader of the patrol, "I just don't know how it happened. . . . I set up the machine gun and AR. . . . I looked over the hill carefully and saw nothing. Then I called Dailey up with the sniperscope and looked every inch of that place over. I looked at the base of every tree. Then I went back and got the patrol and motioned them forward. I took about four steps and the whole crest of the hill exploded at once—not from behind trees—but right out in the open. It was just like they rolled the ground back."

Leo Durocher, Manager of New York Giants baseball team, cuts a cake during visit at the 14th Inf. Regt. in Korea. (l to r.) as Sam Calderone, Coach; Col. Simenson, and Lt. Richard Reynolds look on.

Pfc. Albert Miller is congratulated by Maj. Gen. Halley G. Maddox, 25th Division Commander, for pitching a winning game against the I U. S. Corps, as members of the team look on.

Pvt. Jack W. Stinson, Co. "L", 14th Inf. Regt., prepares to brush his teeth on Hill No. 351, Sangdong-Ni, Korea.

Lt. Gividen was hit, and severely wounded by the initial explosion.

From what dispassionate examiners can gather, a Chinese patrol of superior size had thrown grenades at the hill crest and exacted numerous casualties from the Love Company patrol. PFC West, whose position in the patrol had saved him from immediate injury, dashed to the point where Lt. Gividen lay, and firing a carbine killed three of the enemy. Moving rapidly he reached the Lt. and began to carry him away from the engaged patrol. Standing erect he was a perfect target, but despite the Lt.'s protestations he continued to disregard personal safety. "At one point an enemy grenade landed near them, and West threw himself down between the grenade and myself so that he would get all the fragments and prevent me from being further wounded. . . . I noticed his left eye then and it was out and his whole face was covered with blood." Not content with this, West returned to the besieged patrol and rescued two other men, again killing three of the enemy. (CMH, posthumously.)

On 14 October 1952, at 2128 hours, a Company "A" patrol lay in ambush some distance ahead of the MLR near Mundung-Ni. Suddenly they were in the midst of more than they had bargained for; an estimated company of the enemy opened fire from the west, their left flank, and another platoon engaged them on the eastern side. Despite their secure deployment, they had no chance to pin the enemy down, and as they were being overrun, the patrol leader signalled for artillery concentrations upon his own position. This fire broke the enemy assault on both flanks, but friendly casualties were heavy: one man dead, seven wounded, and four missing. The enemy losses were estimated at 20-30 killed.

On the next night, 15 October, a Company "F" patrol made contact with 12 enemy troops, and in a 20-minute fight, killed three and wounded two more of them. The hero of this engagement was PFC Lee Kwa Duk, a Katusa. Lee, a highly literate Korean, said of this action: "I was scared, but not too

(l. to r.) Pfc. Harold Adams waits his turn as Pvt. Robert Lovett gets his hair cut by Pfc. Billy G. Rack on Hill No. 855, Heartbreak Ridge, Korea. The men are stationed with Co. "F", 14th Inf. Regt.

Melting snow for a fresh shave.

In the Punch Bowl, Korea, Pfc. Nass A. Paulk, and Pfc. Ronald C. Holm, both of Co. "F", 14th Inf. Regt., ready their light .30-cal. machine gun as they watch for enemy patrols.

Officers of Co. "C", 14th Inf. Regt. (Front row l. to r.) 1st Lt. John S. Williams, 1st Lt. Philip Lee Mason, CO: (Back row l. to r.) 1st Lt. John U. Boyce, and 1st Lt. Lawrence B. Millett, make a last minute briefing before moving into training problem on the west central front near the village of Non-Gol, Korea.

scared. The Chinese screamed 'give up! give up!' I didn't." Instead he fired until his ammunition ran out, then killed four (4) with his bayonet. For this, he became the first Katusa in the 25th Division to win the Silver Star.

On the 19th of the month, a combat outpost in the B Company sector was fired upon by an estimated five (5) enemy troops. There was a short but sharp exchange of fire, and no recorded casualties.

The 14th Infantry was relieved on 22 October by the 160th Regiment of the 40th Division, at the same time being released from X Corps and placed in EUSAK reserve at Simjae. The 1st Battalion, 14th Infantry, went to Sang-dong to guard the tungsten mines on this occasion. Four days later, Col. Wright left the 14th. The new CO was Col. Henry G. Learnard.

From 12-14 November, 1952, the 14th Infantry (minus its 1st Battalion at Sang-dong) relieved the 32nd Regiment, 7th Division, on line near Kumhwa, the same sector in which the Regiment had entered the Korean conflict. The 3rd Battalion, 32nd Regiment, acted as reserve for the 14th until 20 November, when it reverted to parent unit control. Left without a reserve, and occupying too large a sector to materially reduce the forces on line, each battalion of the 14th pulled one platoon off line to act as a reserve and blocking force.

One of the strangest events in the Korean War took place in front of the Fox Company trenches during this month.

A helicopter, carrying an inspecting general officer on a tour of the front, was forced to descend in a muddy stretch of deserted paddy in front of the MLR when its rotor blades became entangled in an unmarked commo wire suspended across a ravine.

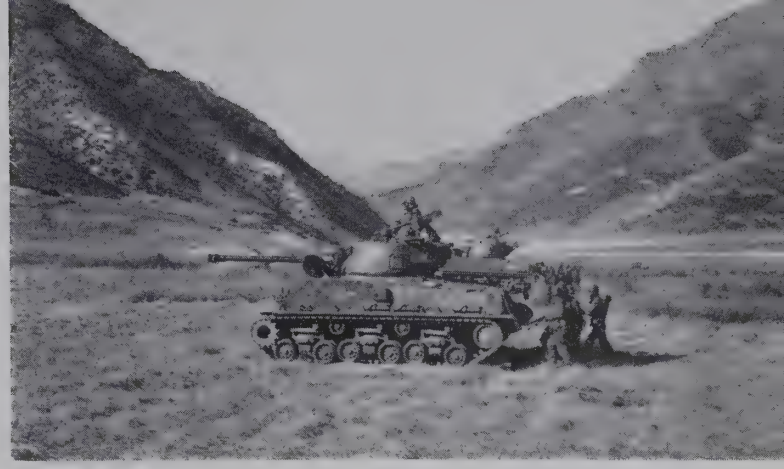

Men of Co. "C", 14th Inf. Regt., take cover behind M-4 tank of the 14th Tank Co., during training on the west central front, near the village of Non-Gol, Korea.

Men from George Company saw a group leap from the "chopper" and race towards the friendly lines. A number of volunteers went out, picked the helicopter up and carried it back to safety. It was cleverly camouflaged until some mechanics arrived and got it off the ground. The unexpected guests continued their tour by jeep. As SFC Edward B. Jones commented, "I never thought I'd see a general in front of the MLR."

On 22 November, at 2310 hours, a small group of men from Company "E" walked into a U-shaped ambush which

Men of the 1st Bn. and Tanks of 4th Plat., 14th Inf. Regt., 25th U. S. Inf. Div., await orders to move forward during training on the west central front, near village of Non-Gol, Korea.
M-4 tanks fire on objectives in support of advancing infantrymen of Co. "K", 14th Inf. Regt., 25th U. S. Inf. Div., during action against the Chinese Communist forces near Pultanggol, Korea.

Disabled tank is used as a pill box by Co. "E", 14th Regt., on the MLR, west of the Punch Bowl, Korea.
M-4 tank of Tank Bn., 25th U. S. Inf. Div. fires on enemy emplacement from atop hillside position during action against the Chinese Communist forces along the fighting front in Korea.

Mr. Winston Provty, Congressman, Vt. and Maj. Gen. Sam T. Williams, C. G., 25th Inf. Div., move forward to inspect front line positions.

25-30 of the enemy had laid for them. Five minutes later, the alert squad moved out to assist and restore communications with the trapped patrol. They discovered the patrol leader, still dazed from the effects of enemy concussion grenades, but could find no other members of the original patrol. At 0435 hours, after fruitlessly combing the area, the alert squad returned to the MLR. Upon their return, they saw that three of the missing men had returned by themselves, but three more were never found. Of the four who reached safety, three were wounded.

The next evening, a patrol from Company "G" was ambushed. The enemy slipped in between the patrol, both assault and support elements, and the friendly lines, and waited. Within a few minutes, the assault group of the Company "G" patrol passed through its support and headed for home. Just after passing through, and before the friendly line was reached, the enemy opened fire. One (1) man was wounded, and an estimated three (3) enemy troops were hit.

The patrol leader was hit, but sufficiently recovered in the few minutes it took the support to reach them, to assume control for the remaining distance to the friendly trenches.

On 25 November, a patrol left the Company "K" sector and proceeded into enemy territory. At their objective, they made contact with twelve (12) enemy troops, and after a point-blank fire fight, which lasted three minutes, withdrew without casualties. They later revisited the objective and engaged in a grenade duel, again without injury to any member of the group.

One night later in November, 1952, a small patrol left the Company "K" sector of the MLR with an unusual mission, even as patrols go. The plan was to approach the peak of an enemy hill, which had never been reached.

At the outer limits of the Chinese defenses, four men detached themselves from the main body of the patrol and cautiously inched up the hill, skirting barbed wire and other obstacles, and avoiding detection by maintaining an eight-yard interval from each other.

Reaching the top, and the enemy trenches and fighting positions, the men almost simultaneously saw a lone trench guard. How many other enemy troops were in the vicinity none of the men could guess. One of the patrolling infantrymen covered the others with his carbine, and at a signal, three grenades thudded into the position, instantly killing the unsuspecting enemy. Without a moment's hesitation, the four men rose and "dived and rolled down the hill, helter-skelter, as they began dropping grenades all around us," related Lt. Henri Mallet.

Before reaching their own outer trenches two of the four remained on top of a small crest to direct mortar and artillery fire upon the enemy hill.

Not content with this performance, the same men returned to the hill a few hours later, tossed some more grenades at the startled Chinese, and escaped to the Company "G" positions.

SFC Jack H. Seymour, a member of the patrol just cited, and a veteran of the Italian and African Campaigns in World War II, also had a series of narrow escapes on, as well as beyond, the MLR in November of 1952.

This veteran of many daring Korean patrols, one day in

Pvt. Crawford Hairston, Cpl. Carrol Mathis, and Pfc. Lee Lubeck man a .30-cal. light machine gun on Hill No. 931, Korea.

November, stepped into his bunker to hang up his parka. After removing the bulky garment, he turned to go outside, just as a stray round zipped in through the bunker aperture. The bullet ripped through his parka but missed Seymour.

Some of the roughest encounters with the enemy took place in the Kumhwa sector on the division right flank, during December, 1952, and January, 1953. The reports mention that 13 contacts with the enemy were made during this period. The records concerning most of them are not available. So for instance, we know nothing of the patrol which elements of Company "K" made on the night of 11 December 1952, except that PFC Glen E. Smith was awarded the Purple Heart as a result of this action.

After the middle of the month, there was a noticeable increase in enemy propaganda efforts, probably because of the approaching Christmas season. Loudspeakers addressed the 14th Infantry lines day after day with programs in both English and Korean. Invariably, these programs began and ended with nostalgic music. Enemy infiltrators placed such "gifts" as candy and peanuts on the wire in front of the 14th Infantry during the "Holiday" season, and a number of posters and signs were displayed, all in keeping with the general Christmas propaganda. One wooden sign, approximately 2′ x 2′ in size, was displayed on a pole in the area which was the scene of many bloody night patrols. It read: "Your picture got wet by your lover's tears." Two other efforts to destroy morale were cloth posters saying, "Christmas time is a time for friendly reunion," and "The 7th and 3rd Divisions lost 20,000 men attacking Hill 1062"—the towering fortress known to the Korean populace as Osang-San, in the central sector. As might be expected, these attempts to unsettle the men of the 14th Infantry were fruitless.

From 28-30 January 1953, the 14th Infantry moved off line, being replaced by elements of the 3rd Division. Colonel Kelsie L. Reaves became the new CO of the Regiment on 6 February, relieving Colonel Learnard. Until the end of April, the Regiment was in IX Corps reservé at Changmol and Tokpaugol (3rd Division reserve). There they underwent rugged training and maneuvers. The last week of April, 1953, was spent in bivouac at a Division assembly area near Yongpyong.

On 1 May, the 14th Infantry (as an element of the 25th Division which had been attached to I Corps, for the relief of the 1st Marine Division) moved to relieve the 5th Marine Regiment, in reserve for the 1st Marine Division.

This move was accomplished with the ease and efficiency which characterized all the movements of the 14th Infantry. The move into the Marine area particularly merits mention since it prompted Brigadier General Crawford, ADC, to compliment the Regiment. General Crawford was a frequent visitor to the 14th Infantry, and rendered invaluable aid, ostensibly in the role of an inspecting officer, but actually as a sympathetic observer. Credit for this mobility may be taken by Service Company, 14th Infantry, whose efficient maintenance and expert utilization of trucks made the Regiment so highly effective in shuttle operations.

During this month, the enemy was building up for that series of final assaults which vainly beat against the UN defenses in three separate sectors.

Getting ready to "lob one in" at 14th Inf. Regt's Grenade Practice Field, Korea.

Men of Co. "C", 14th Inf. Regt., fire 57-mm. recoilless rifle at enemy to mark target for artillery during training in the west central front, near village of Non-Gol, Korea.

Inserting fuze into block of TNT to detonate grenades, mortars, and blocks of Tettrytol recovered from mine fields.

An 81-mm. mortar crew adjusts for deflection and elevation in a practice firing drill, 14th Inf. Regt. Training Field, Korea.

Pvt. Herbert Bums, Co. "C", 14th Inf. Regt., fires 3.5 Bazooka at the enemy during training on the west central front, near village of Non-Gol, Korea.

Pfc. John W. Estock, Co. "C", 14th Inf. Regt., "draws a bead" on enemy positions with his 57-mm. recoilless rifle.

Firing on enemy positions.

Night support.

According to a report made at the time: "In the Division sector, the enemy has developed a system of bunkers, tunnels and communication trenches, with outposts and listening posts well forward of main positions."

The reason for this preparation became clear on 281950/1 May 53, when the major portion of an enemy division drove a four-pronged assault against outposts ELKO, VEGAS, CARSON, BERLIN and EAST BERLIN on the right flank of the 25th Division front.

The offensive which the enemy launched against the Turkish sector was indicated by a heavy artillery barrage which began 281025/1 May 53. The Turks instantly notified 25th Division Headquarters, who in turn alerted the 14th Infantry. The shelling continued throughout the day. At last, at 2000 hours, an attack was made upon Outpost VEGAS; within ten minutes ELKO and CARSON also were assaulted; and by 2015 Outpost BERLIN had reported enemy to the front. It soon became apparent that at least four battalions were being employed in the initial assault.

At 282300/1 May 53, Lt. Col. Carl E. Mann's 1st Battalion, 14th Infantry, was attached to the TAFC, and on 290300/1 May 52, it closed the rear area of the MLR. Employing as much speed as possible, the 1st Battalion moved into position on the left flank. By 0540 hours, Company "C" had relieved the 6th Company, TAFC, on the left; Company "A" took up the right flank.

Twenty minutes later, another enemy assault against Outpost VEGAS was reported to Regimental Headquarters. By 0655 hours, they had surrounded VEGAS, and a few minutes later the Outposts was taken. Two hours later, the enemy were blasted off VEGAS by concentration after concentration of friendly artillery fire, and on 0950 hours, two companies of Turks moved toward that smouldering position from the South-East.

Simultaneously, Company "B", 14th Infantry, moved through Companies "A" and "C" to regain Outposts ELKO and CARSON, which the enemy had maintained throughout the barrages of the previous night. At 0955 hours, the company passed the Line of Departure. The approach to Outpost ELKO led through "Baker Cut," which was covered by enemy fire from ELKO and "Finger 100," which ran off CARSON. At "Finger 100," Company "B" turned North-West and began its

An infantryman approaches the crest of a hill in company attack.
Member of the 14th Inf. Regt. participates in bayonet training program conducted by the Regt. while in Division Reserve, Korea.

In the Punch Bowl, Korea, Pfc. Ronald C. Holm, Co. "F", 14th Regt., checks with another position over sound power telephone.

Demonstrating the proper use of a flame thrower.

Infantrymen advance through a smoke screen on a tactical maneuver in Korea.

movement across 600 yards of open terrain. Enemy fire swept the entire area, but by 1040 hours, they reached Outpost ELKO; at 1105 hours, having overrun the enemy positions, they secured the objective.

During the following twenty minutes, Outpost CARSON was softened up by an air strike, in preparation for the second assault of the day. The first assault order placed the First Platoon on the left, the Third Platoon on the right, while the Second and Fourth Platoons offered supporting fires from Outpost ELKO. At 1135 hours, the assaulting force reached a point about halfway to the objective and bogged down under withering fire from enemy automatic weapons, artillery and mortars. Ten minues later, they regrouped on Outpost ELKO to prepare for a second assault. The second attempt was made at 1210 hours, and this time the First and Second Platoons nearly reached the foot of Outpost CARSON before halting. Again they were forced to withdraw in the face of overwhelming fire superiority, and at 1230 hours, twenty minutes of preliminary fire from the 69th FA BN were ordered. At 1400 hours, the final assault was launched, and fifteen minutes later the base of the objective was gained. For thirty minutes, a savage fight ensued, but ultimately the Company "B" platoons were forced to withdraw to ELKO. During the next eight to nine hours, they endured a terrific barrage and repulsed six enemy counterattacks, frequently blasting the enemy with hand grenades, and in some instances engaging in hand to hand combat on the forward slope of the demolished Outpost.

Preparations were made for further assaults upon Outpost CARSON during the early evening of 29 May. At this time, the Regimental Headquarters security platoon was released to First Battalion, 14th Infantry. Before these measures were enacted, however, Company "B" was ordered by Division to withdraw from Outpost ELKO at 2300 hours. They closed the MLR at 2400 hours, 29 May 1953.

Two of the men who distinguished themselves in this action were Sergeant Richard W. Wood, Headquarters, 1st Battalion, 14th Infantry, and Corporal Edgar W. May, Company "B," 14th Infantry. Sergeant Wood accompanied the assaulting force as an observer for Battalion S-2. When a platoon leader was wounded, he assumed command, and successfully directed fire and withdrawal. For his capable and calm action he was awarded the Silver Star. Corporal May was instrumental in repelling the repeated assaults which the enemy threw against Outpost ELKO on the evening of 29 May. Constantly exposing himself to fire, he raced from one position to another, effectively stalling the enemy with his mobile and accurate machine gun fire. The Bronze Star, with letter device V, was awarded to Cpl. May. Enemy losses were enormous in this engagement, generally being set at 3,000 men.

The record, dry and succinct, states that "after intense action

Men of Co. "C", 14th Inf. Regt., 25th Div., move into combat formation while M-4 tanks of the 14th Tank Co., 14th Inf. Regt., cover during training on the west central front, near the village of Non-Gol, Korea.

MLR (ELKO), June, 1953

Cpl. George Rodreguez, Hq. Co., 1st Bn., 14th Inf. Regt., stands guard at entrance to his unit, which supplys clean clothes, showers, and entertainment to men returning to the front.

Sgt. Jams E. Youden (left) Squad Leader, Hqs., 14th Regt., operates computer, and Pfc. Charles K. Schoaff operates sound recorder as they locate enemy gun positions during action against the Chinese Communist forces near Tang Won-Ni, Korea.

and numerous casualties, the company was ordered to withdraw about midnight."

Now, in the words of Cpl. Charles L. Johnson's associates, the brief commentary can be examined. At about 1000 hours, as the men proceeded up the defile, mortar rounds began to land among them. The majority of the men, wounded and uninjured alike, leaped into a shallow trench which was already clogged with dead and wounded. Cpl. Charles L. Johnson, however, as PFC Thomas J. Flannagan later recalled, "did not seem to pay any attention to the intense barrage of fire. . . ." Instead, he calmly and methodically walked up and down the impact area, giving aid to the wounded. To quote PFC Flannagan once more: "I saw four white phosphorus grenades explode (and) heard Cpl. Johnson cry that he had been hit in the eyes and couldn't see." From that time until midnight, when the withdrawal was effected, Johnson was "crawling around on his hands and knees helping the men who were hit," according to another witness, Cpl. Charles R. Taylor.

Johnson was last seen a few moments before the men of Baker Company returned to the MLR. He was bending over an injured man when some mortar rounds landed on, and around, him. Blind and injured, his body unrecovered, "he was the bravest man and the best medic I ever saw," declared Flannagan, in a sort of hero's obituary. Johnson was awarded the DSC (posthumously) for his actions.

During June, only six contacts were made with the enemy. After sustaining a decisive defeat in its major effort of 28-29 May, the enemy sharply curtailed its activities.

Supporting fire for the Third Battalion line companies came from Company "M" commanded by Captain Young. The machine gun sections of Lt. Sharp, and the 75-mm. recoilless rifle platoon, were attached out on line, while the 81-mm. mortars offered general support to the Battalion. The 75mm weapons fired on targets of opportunity, regularly destroying by day what the enemy had constructed at night. The same description applies to Companies "D" and "H", which offered the same support to the First and Second Battalions of the Regiment.

Until 8 July, the 14th Infantry remained on line in the Marine sector: on that date this Regiment was relieved by the 1st Marines, and all personnel moved to Camp Indianhead, an I Corps reserve area.

The Regiment had hardly settled at Indianhead when it received orders to move to the 7th Division sector, on 10

Patrol duty near Kumhwa, Korea.

July. From that day, until 15 July, the 14th Infantry was on line in the 7th Division area near such terrain features as T-bone and the Alligator Jaws.

During the brief period in the 7th Division sector, one patrol resulted in the award of a Soldiers Medal to M/Sgt. Frank Mazurek.

On 14 July, the last night of commitment, a patrol from Company "E" advanced to a landmark rock in the vicinity of "T-bone," and established an ambush.

Two days later, Colonel Reaves left the Regiment and Lt. Colonel Arthur V. Williams assumed command.

On 15 July, the Regiment once again moved to Camp Indianhead, and less than two weeks later, on 27 July, the cease-fire went into effect. A new CO, Colonel C. G. Simenson, arrived on 25 July. The 14th Infantry had finished its second war on the mainland of Asia.

On 14 August 1953, from 0900 to 2100 hours, the 14th Infantry celebrated the 53rd Anniversary of its siege of Peking during the Boxer Rebellion.

Four days after the celebration at Camp Indianhead, the Regiment moved to the 7th Division sector near Arrowhead and Porkchop, two significant terrain features.

The mission in this area was twofold. The 14th Infantry had to dismantle the elaborate defensive positions which had been built up over two years, and also establish a new line to the rear of the old MLR. Concurrently, the 14th Infantry was responsible for the gates into the DMZ, and the roads which they blocked.

The hazards involved in this first problem were many. Men had to guard against mines, booby traps, unexploded rounds and a variety of other dangers. Yet, at the same time, they had to meet a deadline.

The construction of the new MBP also presented certain problems. The Regiment was assigned a large front. All materials for building bunkers and fighting positions, things like sandbags and large timbers, had to be "chogied" up the pathless hills. Ultimately, the hills were conquered by the 65th Engineers, who dozed roads, cut positions for tanks, and in general made it as comfortable on the hill as in reserve.

Major William E. Burr, II, Regimental S-3, was responsible for the creation of this line to a great extent.

On the first two days of October, the First and Third Battalions of the Regiment moved from the former 7th Division sector to a reserve area near Ui-jongbu.

Chaplain (Maj.) Joseph B. Jakusiec, 14th Inf. Regt., holds last service in Chapel before the 14th Inf. Regt. moves to reserve area, on the west central front, Korea.

Cleaning a .30-cal. machine gun.

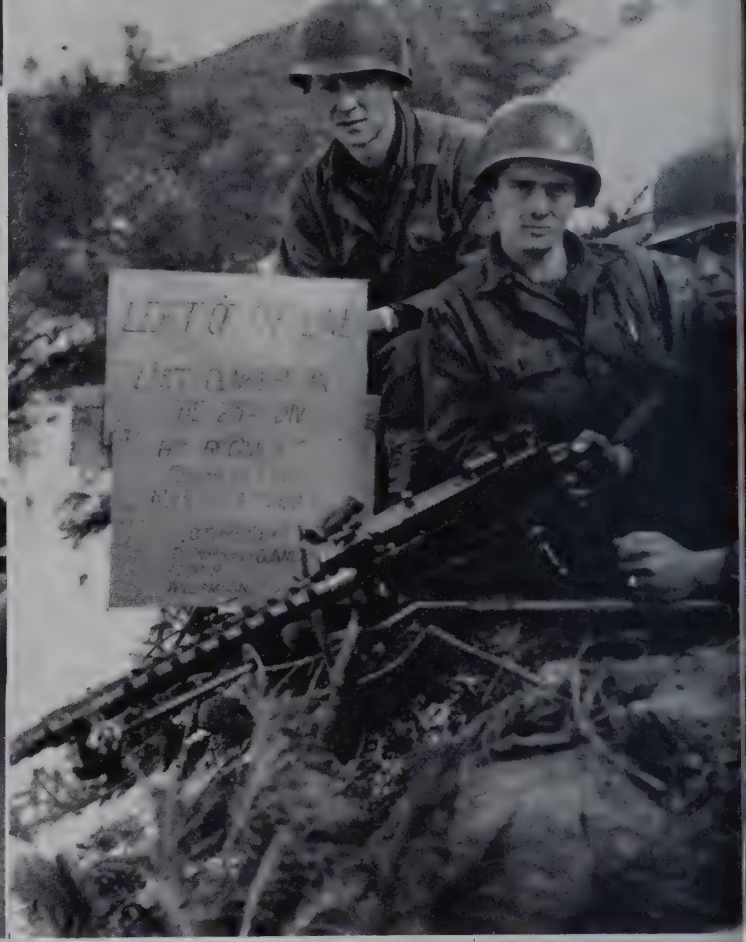

The last emplacement on the left flank of the 25th U. S. Inf. Div., Kore manned by U. S. Army personnel. (l. to r.) Pfc. Bobby William, Pfc. Jo W. Cooper, Jr., and Cpl. Charles D. Thompson, all of Co. "C", 14th Inf. Reg Taking cover from enemy fire during action against the Chinese Comm nist forces along the fighting front in Korea.

Meanwhile, the Second Battalion and the Tank Company had remained on line in the 25th Division sector, continuing their improvement of the new MBP, and also conducting training and an extensive Troop Information and Education Program. Its portion of the MBP was regarded as a model defensive position, and frequently was visited by such distinguished men as Secretary of the Army, Robert T. Stevens; Far East Commander, General John E. Hull; and Commanding General Eighth Army, General Maxwell D. Taylor.

Throughout the year 1953-54, the 14th Infantry maintained a superiority in almost all forms of organized athletics.

The 14th Infantry Boxing Team was almost uniformly successful in the Division finals.

Almost as soon as the cease fire went into effect a large Troop Information and Education program was established. Starting from an office and testing room, composed of two squad tents, the Education Center expanded until, in February 1954, two quonsets were in use, one was near completion and a fourth was ready to be built. At this later date, nearly 1,000 men were enrolled in classes of one sort or another; a library had been built to house over 1,400 bound volumes, including innumerable pocket books; and a determined effort to inform the men of the Regiment was under way. The Information Program was amplified by the publication of the Regimental newspaper, *The Golden Dragon,* a weekly, eight-page resume of local event.

At Camp North Star, named in honor of the Fourth Turkish Brigade, the Regiment engaged in other important non-military duties. The first Armed Forces Assistance to Korea Project in the 25th Division area was the reconstruction of a primary school near the 14th Infantry Regiment's CP. This, and other aid, was given the local residents during the entire period which was spent at North Star.

The most recent assignment of an historic nature given the 14th Infantry, was the week-long mission at Munsan-ni. The Regiment was ordered to stand by in the 1st Marine sector,

Charles K. Schoaff, Hq. & Hq. Co., 14th Inf. Regt., adjusts counters on recorder to find azimuth to gun position during training on the west central front, near the village of Non-Gol, Korea.

of Co. "C" and tanks of the 14th Inf. Regt. move forward in tactical ation to attack enemy hill during training on the west central front, the village of Non-Gol, Korea.

Malcolm Samons, 14th Inf. Regt. takes up his position atop Hill No. Heartbreak Ridge, Korea, as he acts as sniper for his company.

and to supply men for "straggler points" along the route taken by the convoys which, on 20 January, carried the non-repatriated prisoners of war away from their prison camps in the DMZ to freedom in South Korea and Formosa. The selection of this Regiment for that momentous occasion reflects the confidence placed in the 14th Infantry.

Lt. Col. Lawrence S. Reynolds replaced Colonel C. G. Simenson as Regimental CO, on 13 Feb. 54.

The present Regimental Commander, ably seconded by his executive officer, Lt. Col. James M. Packman, who held the same position under the CO's predecessor, fully intends that the 14th Infantry shall be in peace as it was in war: tops!

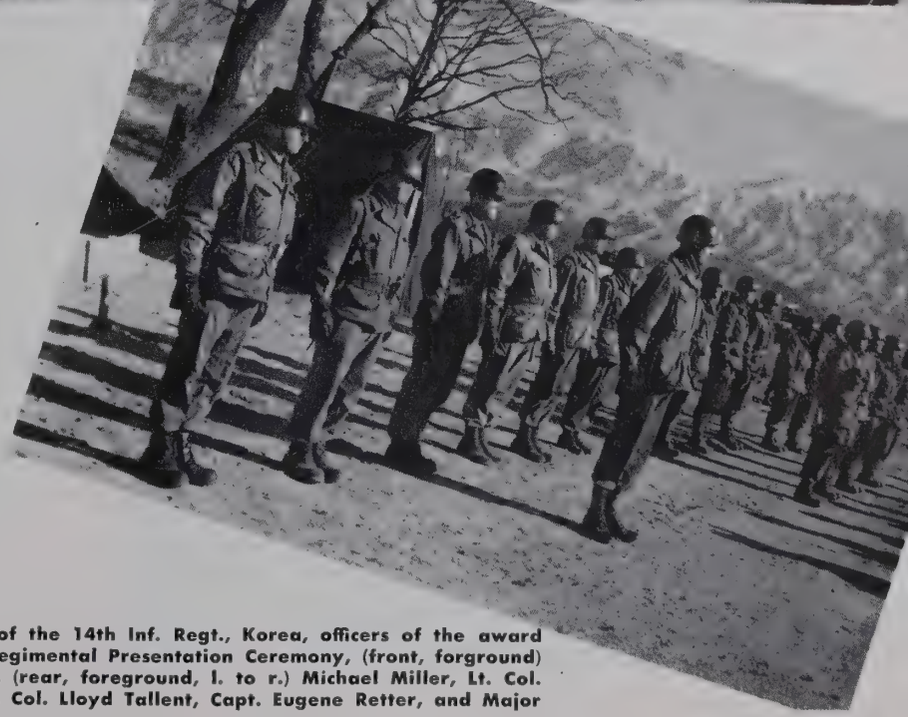

At the reserve area of the 14th Inf. Regt., Korea, officers of the award committee stand at Regimental Presentation Ceremony, (front, forground) Col. Richard Whitney, (rear, foreground, l. to r.) Michael Miller, Lt. Col. Paul Leidenhfimer, Lt. Col. Lloyd Tallent, Capt. Eugene Retter, and Major Ralph Byers.

Pvt. Eugene A. Davis, Gunner on No. 34 tank, 14th Inf. Regt., cleans his tank while preparing for another mission against the enemy forces along the fighting front in Korea.

Castle Rock Ridge, occupied by Co. "F", 14th Regt., west of the Punch Bowl, Korea.

A soldier of the 14th Inf. Regt. crawls thru barbed wire entanglements during extensive bayonet training program conducted by the Regt. while in Div. Reserve, Korea.

Military personnel of Co. "K", 14th Inf. Regt., reinforce the Bailey Bridge with sand bags against rampaging flood waters in Tokkol-Li, Korea.

Four members of the 60-mm. mortar section of Co. "E", 14th Inf. Regt., gather round their 60-mm. mortar as they prepare for action against the enemy forces near the fighting front in Korea. Front row (l. to r.) Cpl. Roman Bedonarsky and Pfc. Louis S. Bennett. 2nd row (l. to r.) M/Sgt. Robert E. Spencer and Sgt. Joseph Cardo.

Positions of Co. "E", 2nd Bn., 14th Regt., on the MLR, west of Punch Bowl, Korea.

Men of Co. "C", 14th Inf. Regt., wait for the artillery fire to lift before they attack enemy hill during training on the west central front near the village of Non-Gol, Korea.

Deactivating a Booby-trapped drum of Napalm.

Men of Co. "E", 14th Inf. Regt., build a new Co. CP Bunker, Hill No. 931, Heartbreak Ridge, Korea.

Soldier fires at enemy-held positions from his post on the front lines.

Bazooka team blasts enemy held positions as it provides fire support for advancing infantrymen of Co. "K", 14th Inf. Regt., during assault against the Chinese Communist forces near Pultanggol, Korea.

Co. "C", 14th Inf. Regt., passes in review before regimental commander and staff at the 14th Inf. Regt. Reserve Area, Korea.

General view of the 2nd Platoon area, Heavy Mortar Co., 14th Inf. Regt., near Hill No. 528, Tang Won-Ni, Korea.

Soldier of the 14th Inf. Regt. participates in bayonet training program conducted by the Regt. while in Div. Reserve, Korea.

Men of the 1st Plat., Co. "C", 14th Inf. Regt., wait for signal to attack enemy during training on the west central front, near the village of Non-Gol, Korea.

Pfc. Frank Bicking (left) and Pfc. Walter Arndt, 75-mm. rifle team of Co. "L", 14th Inf. Regt., prepare to fire at enemy-held positions from Hill No. 931, Korea.

27th Infantry Regiment

Soldier of the 27th Inf. slowly makes his way up snow-covered hill to an outpost position.

Wolfhounds moving up to relieve frontline units.

27th INFANTRY REGIMENT

ON 2 FEBRUARY, 1901, the 27th Infantry Regiment was activated. No sooner had the Regiment become a living symbol of armed strength than it was called upon to restore order in the troubled territory of the Philippine Islands, newly acquired by the United States. Its mission was to put an end to native uprisings.

When American Expeditionary Forces were dispatched to Siberia shortly after World War I, the 27th Infantry Regiment was included and the presence of the Regiment was never questioned. Indeed, the Bolshevik forces were keenly aware of the Regiment's activities and profoundly impressed by its tactics. The Bolsheviks likened the attacks of the Regiment to the vicious attacks of the wolfhound. It was an apt application and from that time the 27th Infantry Regiment has been known as THE WOLFHOUNDS.

In October 1952, the Department of the Army officially recognized the Wolfhound name. Interrelated with the name Wolfhound and its growing reputation has been the motto: *Nec Aspera Terrent,* which is literally translated as "obstacles do not frighten."

Another consequence evolved from the Japanese attack on Pearl Harbor on 7 December 1941, which found two battalions of the 27th Regiment stationed at Schofield Barracks, Hawaii. Not to be overcome, the Wolfhounds reacted characteristically and gained the distinction of being the first ground force to fire on the enemy in World War II.

Then, through a war of movement, surprise, ingenuity, thrift, speed, coordination, and swift responses to changing situations, the Wolfhounds helped to cast a shadow of defeat over the Rising Sun of the East. The hard hitting infantrymen chased the battle-wise Japanese in an island hopping campaign from Guadalcanal to New Georgia, Arundel, Kolumbangara in the Solomons, and Luzon. The casualties of the "aggressor" mounted with each contact.

In 1945, the victorious Regiment was moved by transports to Osaka Bay. The disembarkment of troops on the soil of Japan realistically marked the end of a great war that had spanned the Pacific Ocean. The landing was not one of vindictiveness.

Patrol duty.

As far as the men of the 27th Regiment were concerned, they had a new mission to perform. Their duties were related to the occupation of Japan by American Forces.

Five years later, the world again felt the pangs of aggression. The date: 26 June 1950. The place: Korea.

North Korean Communist forces crossed over the 38th parallel and invaded the Republic of South Korea.

The 27th Infantry Regiment, after landing in Korea, immediately went into action on the mountainous terrain skirting the Pusan Perimeter. For the first time since their crossing of the 38th parallel one month earlier, the North Korean forces were halted. In fact, they were overwhelmed. Heralded by the press of the free world as the "Terror of the North Korean Army," the Wolfhounds lashed out and tamed the invaders so rapidly that in a period of six weeks three fresh divisions were rushed forward to meet the attacks of the 27th.

The days passed; a month passed; and the 27th shuttled back and forth along the Pusan line putting out fires. Wherever the fighting was thickest and the pressure greatest, the Wolfhounds could be found battling a numerically superior enemy to a standstill.

Then the tide turned. It did not ebb. It was pushed back. Fighting men of the free world coordinated with the American forces engaged in an offensive that drove the enemy up through the Peninsula to the Manchurian boundary.

In the drive to the Yalu River, the 27th reached its furthest objective at the Village of Ipsok. It was here that operations of Company "E" and the 81-mm. mortar section of Company "H" were so outstanding that both won the Distinguished Unit Citation.

It was at Ipsok that an officer gave his life carrying out the vital mission of protecting a command post from enemy attack. Captain Reginald B. Desiderio made the supreme sacrifice for action above and beyond the call of duty. He was awarded the Medal of Honor.

Now it was time for the second act of aggression. History will note the intervention of the Chinese Communists on the side of North Korea. The men who were there will remember the power and depth of their surge across the Yalu into Korea. It was the beginning of another war.

The Wolfhounds, usually the pace-setters, now formed the rear guard unit to cover the withdrawal of United Nations troops from the holocaust set by the Chinese. In a series of brilliant maneuvers, the men of the 27th, time and again, halted the onrush of Chinese and North Koreans.

At Seoul, when the American forces made their hasty cross-

Descending to C. P.

ing to the south bank of the Han River, the Third Battalion remained behind to absorb the shock of the Red thrust.

Now there was time to regroup and the United Nations forces began to formulate plans to fight the war their way, offensively. The Wolfhounds, in the meantime, still played the part of the "Fire Brigade." And before the offensive began, in the Spring of 1951, another Wolfhound was added to the list of Medal of Honor winners.

The highest military honor of the United States was bestowed upon Captain Lewis L. Millett who led his Company on a daring bayonet charge, an action now famous in the annals of war.

Actions such as Captain Millett's prevailed upon the enemy and made the mission of the Wolfhounds easier when the offensive got under way.

The start of that offensive is a blazing chapter in the story of the Korean War. And it was written on 7 March 1951 by the savage combat of the Wolfhound soldier.

Under the thundering fire of massed tanks and guns, and beneath a sky streaked with tracers, the 27th stormed across the Han River into Seoul.

The Third Battalion spearheaded the breakthrough, and to enter the city, was forced to cross seven hundred yards of beachhead completely exposed.

The force of *Nec Aspera Terrent* had led the way and the offensive moved ahead quickly, almost without friction. It was a grateful command that decorated the men of the Third Battalion with the Distinguished Unit Citation.

Ah, but life for a Wolfhound was not all work. There was frolicking, too. There was the time, while in reserve near the Iron Triangle, that the Wolfhounds filed into an abandoned railroad tunnel to view Army newsreels. Before them on the screen the men saw flashes of the 27th Infantry Regiment engaged in several of its recent battles.

One scene showed a soldier leaping into a trench and emerging with four prisoners scurrying ahead of his bayoneted rifle. The audience shouted the soldier's name. His buddies around him gave him an admiring nudge. His face picturing his amazement and his exclamation, "Gosh, is that really me?" shattered the tension borne of fighting a war.

And the life of a Wolfhound was not all fighting. He had his lulls on line. They did not always last long and they always ended when there was work to be done. Soldier's work. The work of a Wolfhound.

Pfc. James E. Jorden and Pfc. Joseph L. Long, 27th Inf., attending the sniper school near Tokkol-Li, Korea, take time out to read the Division daily newspaper.

"Cool" Wolfhounds provide impromptu Jam session.

Such a lull ended on 12 September 1951, when the Regiment seized a Communist mountain stronghold. The mission was absolved after a day long battle. Many Wolfhounds suffered wounds or sacrificed their lives to pay the cost of wresting the strategic mountain from the enemy. More than fifty men of the 27th were awarded medals for valor as a result of their individual action in the attack. Lt. Jerome A. Sudut, a platoon leader of Company "B", singlehandedly stormed into the enemy and fought against murderous fire until he was killed. The Lieutenant, in two of his charges, took the lives of seven (7) Reds, positioned in a bunker, whose fire had pinned down his platoon. For this action he was awarded the Medal of Honor.

Then, in January 1952, a new mission was assigned these battle-hardened veterans. Communist prisoners confined on the Island of Koje-Do were becoming insurgent. The Wolfhounds were pulled off the front and sent to Koje-Do to insure the prisoners accepted the hospitality offered them by their hosts the UN forces. This was a uniquely vital mission to the United Nations Command and the Wolfhounds took the situation with a certain amount of aplomb.

They found the month characterized by the active supervision of prisoner work details, compound security missions, area improvement, and the establishment of a training program for a reserve battalion.

The Regiment was alerted on 5 January to reinforce the security guard at the notorious Compound 66.

Throughout January, one alert followed another and always the disturbances that caused the alert were quelled without consequence. And, so that they would not become soft, these seasoned warriors engaged in a heavy schedule of realistic training.

Then it happened. The event that had been forewarned by several disturbances. The prisoners in Compound 66 ignited the tinder box that had been smoldering for some months on the Island. They lit the fuse that exploded the power of human energy. Soldiers tried to put down the rioting prisoners with bayonets, and then they used concussion grenades. These failed, for the Reds brandished steel pickets, blackjacks, pipes, clubs, rocks and knives. The Wolfhounds were forced to fire. When the uprisers were subdued, seventy-five Reds lay dead and one hundred and thirty-eight were injured. One American soldier was killed and seventy-nine others injured. There was no "Yeah" this time. The Wolfhounds do not relish that kind of fight.

After their mission was accomplished, the men of the 27th,

2nd Lt. Malcom D. Mahr, Co. "L", 27th Inf., helps Cpl. J. D. Kay into the correct prone position.

comprised in two battalions, returned to the mainland and positioned themselves in the Division reserve area. Work on lines Iceland and Kansas began and the intensive training, begun on Koje-Do, continued.

The Ides of March and the Third Battalion rejoined the Regiment. Shortly thereafter came the order that the Wolfhounds would replace her sister regiment, the 14th, which was holding a section of the front line.

Under cover of darkness, the transition occurred and the Wolfhounds took their positions on the left flank of Line Minnesota. By 3 April, the move was completed.

But there was nothing. No mass suicidal attack. The Wolfhounds began to wonder if this was the same way they had fought before going to Koje-Do.

They were back in the same fight against the same enemy. But it was now a war of positions and deadlocks and stalemates. The Army had made a revolutionary change in its overall strategy. As a result, the tactics of the smaller units had been affected to fit the overall situation.

The 27th Regiment is a very versatile outfit and one of its many attributes is flexibility. The strategic change was accomplished immediately.

Their war now was one of patrols and ambushes where the cunning of the individual, as well as detailed planning and coordination, paid off. The Wolfhounds became experts in night fighting when they went out on patrols to ambush the enemy and flush him out of his bunkers and his individual emplacements. Casualties in the Regiment were slight, which proved the tremendous value of their training. The Wolfhounds, however, were taking a heavy toll of enemy dead, enemy wounded, and enemy captured daily.

The American soldier is a pretty grand guy, when you get to know him, especially the combat soldier. And the Wolfhounds were typical Americans. They were, indeed, soldiers; men involved in the forceful protection of those principles upon which the American Nation has grown; men committed to confront an aggressor who endangered those dearly inherited principles that go to make the American way of life; men trained to kill, if necessary, and geared to the spirit of "Not To Be Overcome." Whether they were in a war of large scale operations or minor skirmishes or patrol actions or defensive warfare, the men of the Wolfhound Regiment knew their trade.

The Chinese knew when they were facing the Wolfhounds,

and there is sound reason to believe such knowledge not only caused tremors in some quarters of their ranks but actually struck terror in their hearts. Yet, they attacked. They attacked and attacked and attacked. When they failed to quench the vicious aggressiveness of the Wolfhound spirit, the Communists resorted to psychological tactics. But to little avail.

Men of the 27th remember the nightly broadcasts of the Dragon Lady and the nostalgic melodies that preceded them.

The reply to this nightly invocation was singular in effect. Beginning at one end of the main battle positions and spreading until it reached the other, the crescendo of the spirited cry of the Wolfhounds increased until the hills and the valleys resounded with the roaring tempest of "Yeah! Wolfhound!"

Not unlike the other men in Korea, the soldiers of the 27th would think of their homes. And at times, longingly, too. Some of them, perhaps, thought of the wars they read about when they were young and in school.

June 1952, and the Regiment was taken off the line. It traveled to the rear for a well earned rest.

A song, credited to Major (then Captain) J. C. Kilbride, lauded the spirit of the Wolfhound fighting man. His words written to the tune of Ghost Riders In The Sky, (Heartbreak Ridge for 90 days).

THE WOLFHOUND LAMENT

For ninety days on Heartbreak Ridge
The Wolfhounds held the line.
In spite of propaganda rounds,
Artillery shells and mines.
But the Punch Bowl needed bolstering,
The Turks were hot to go,
At a place called Sandbag Castle
'Gainst the North Korean Foe.

CHORUS: Yea Wolfhounds, Yea-a-a
Wolfh-o-u-n-d-s
A Mangy pack are we.

A gentlemen's agreement
We had with old "Joe Chink"

Wolfhound mortars blast enemy positions in the Punch Bowl, Korea.

Sgt. Tarlton Powers gives instructions to Cpl. Roy A. Miller during class held at the sniper school.

'Til the old man wanted contact
On a night as black as ink.
The boys went up the finger,
Their hearts were beating fast;
The point man was the first in line
And wishing he was last.

They came upon a bunker
The night was cold and still;
They had a little calling card
For the owner of the hill.
A satchel charge of TNT
They placed within the door;
The fuse was wet, they missed the blast
They vainly waited for.

Then burp guns crooned their deadly tune,
Grenades flew thick and fast
And searchlights danced around them
As they dodged each mortar blast
They tumbled back into the creek
From which they'd strayed so far
And each man crossed his fingers
'Til they crossed the MLR.

On line our days were happy,
On line our days were bright
And Joe Chink never slept a wink
While the Wolfhounds prowled the night.
But now we're back in reserve,
The Wolfhound fangs are dull,
And the young Wolfhounds are howling—
They want to end this boring lull.

We are the mighty Wolfhounds,
A mangy pack are we;
We thought we had this Army knocked
When we joined the Infantry.
We're longing for the four-point zone
Where cigarettes are free,
Instead we're in a two-point zone
At the mercy of S-3.

Pfc. Frank M. Kather, 27th Inf., instructs Turkish troops on the Browning Automatic Rifle.

The Regiment returned to the front to take positions in the Satae-ri Valley area. A new chapter in Wolfhound history started on 6 September 1952.

A strong enemy force tried desperately to hurl the 27th out of Sandbag Castle. Alerted Wolfhounds repelled one Red attack after another.

Sandbag Castle was a maze of trenches, underground tunnels and bunkers. The first Chinese attack came in the hours of early morning. The brunt of the attack fell upon a forward bunker named Agnes. After two hours, the enemy had succeeded in cutting Agnes off, isolating four American soldiers inside. Furious enemy fire after dawn slowed down a task force from Able Company which had been quickly organized to reestablish contact with the bunker. The Americans within the bunker still traded fire with the Chinese.

After 1100 hours, two of the trapped infantrymen got back to their unit.

They gave their report of the desperate fight for the position. Shortly after 1500, another counterattack was launched by Love Company, which succeeded in consolidating the combat positions. But Agnes, the lonely outpost, was completely destroyed in the fury of artillery and mortar barrages.

Cpl. Benito Martinez was the last man to be heard from outpost Agnes. In the bitter fighting around the bunker, the enemy had managed to infiltrate the defense perimeter. Martinez elected to remain at his post in a valiant effort to stem the onslaught.

Corporal Martinez died at his post, but for his heroic action and selflessness, it is difficult to estimate the number of lives he saved. He was posthumously awarded the Medal of Honor.

There were many brave ROK (Republic of Korea) soldiers attached to the 27th Infantry Regiment. One example was Cpl. Lee Yong Suk. On his wedding day, the day he was to go off line to get married, his company needed him and he stayed. It was this day that five enemy mortar shells scored direct hits on Sandbag Castle. Lee was hit. He became the fourth ROK quadruple amputee of the Korean War.

His platoon leader, 2nd Lt. Thomas S. McLean, put it this way: "He was cool and quiet. But when you wanted him in a tight spot—he was there."

Betty Hutton serves "chow" to hungry Wolfhounds at a front line position.

Betty Hutton and two members of the USO show pose in front of sign at the 27th Inf. Regt.

Personnel of the 27th Inf. take in the local "flick" in Korea. (below) Pvt. William S. Sabo, 27th Inf., purchases items from Pvt. Arnold Dekam at the Mobile PX.

Wolfhounds did not forget Corporal Lee after he was evacuated. They were proud of him. He was a true Wolfhound. The Regiment set up a fund in his name to insure that Lee would be taken care of in the future.

A collection was taken up in the Regiment for "Korean Joe." Wolfhounds responded with $5382.15, which was deposited in the Chase National Bank, Tokyo Branch. Corporal Lee receives $50 a month from the fund with which he supports his family.

Today Corporal Lee Yong Suk is a patient at the 3rd ROK Army Hospital where he is being rehabilitated to take his place as a useful citizen of the Republic of Korea.

The winds of another winter found the Wolfhounds still conducting their war of patrols. It was cold and desolate. When they were not on patrol, the Wolfhounds were checking their equipment, making necessary repairs and replacements. One of the factors which has a great importance in determining the successful outcome of a mission is economy of supply.

When the Regiment was pulled off the line and placed in reserve again, the men took special joy in sprucing their areas. They had signs to denote the different companies. A Company became Available Able; G—Jolting George; C—Choppin' Charley; D—Dangerous Dog, and so on. These spirited names came into being when the men of the 27th concluded the Army's phonetic alphabet was a cold reference to their crack outfits.

The Third (Old Blue) Battalion once advertised a warning to the enemy with a sign in English, Chinese and Korean: "You've had a taste of Old Wolfhound Blue, go no further or he will get you!"

Moving up to "Old Baldy".

The eventful year of '52 gave way to 1953 and it became increasingly evident to the men that the Communists had lost their punch. There was still plenty of fighting ahead and, while diplomats from both sides began the war of the table at Panmunjom, the Wolfhounds continued to punish the Reds whenever the two forces came in contact.

As the year progressed, there were many new faces in the ranks of the Regiment. Faces belonging to men who had not tasted the fighting in Korea. Some belonged to veterans of Salerno and the Normandy Beachhead and the drive across the Rhine. Some had eyes that had just recently gazed upon ivy-covered walls and tree-lined walks of a college or university. But most of the new men were young people fresh out of high school back home.

All of them, however, soon realized that they were fast becoming bonafide members of an honorable and reputable fighting outfit. It did not take them long to learn the impressive history of the Regiment. It required less time for the feeling to come over each new man that he belonged. And this was important.

And as they hardened and were welded into a fighting team, they had time to see movies and go to USO shows. The Wolfhound basketball team won the Eighth Army-All Korea tournament and placed second in the Far East play-off in Japan. The mailman was kept busy.

Taurus the Bull spurred Time and May arrived. The Regiment moved on line to relieve a regiment of ROK Marines in the western sector, near Panmunjom. By the sixth of May, the last contingent of Old Blue secured its combat position. They found the same war of nerves and patrols and deadly ambushes. And again, the realistic combat training of the previous months paid off. Within two weeks, the aggressive Wolfhounds had gained an area of 3000 meters forward of the main battle positions.

First blood was drawn on the night of 9 May. An outguard of Old Blue was attacked by a larger enemy force. The fight that ensued was furious. The sky glittered with tracers from rifles and automatic weapons. The cemetery stillness of the night had been shattered. After an hour of continuous fighting, when

quiet returned, the cemetery was still there. And as the Chinese, withdrew, they carried with them scores of dead and wounded.

Throughout June, hostile patrols became more numerous and the encounters with the enemy took on new fury. Replacements kept coming into the Regiment, were assimilated, and company strength increased to five platoons.

Patrol action during this period was typified by the second Battalion on the night of 19 June. Wolfhounds silently left their positions and crossed No Man's Land, penetrating the Chinese line. They dropped into a Chinese trench and moved through it undetected. Suddenly they came upon a bunker. Without delay, grenades were hurled into the bunker and 17 Chinamen joined their ancestors.

Positions were constantly being improved by the men of the 27th. Prefabricated bunkers replaced those of crude logs and sandbags, used by their brothers earlier in the war. And training continued, even though the Regiment was on line and engaging in daily combat. The Wolfhounds lived to expound the adage, "An ounce of prevention is worth a pound of cure."

By early summer, the suspended truce talks had been renewed and it became credible that a cease-fire would actually occur.

On 11 July, the Regiment began to move into reserve again. Unknown to the men, it was to be the last move during the shooting stages of the war. The Regiment was relieved, company by company, by the same Korean Marines they had replaced in May.

For valor during the months of May, June and July, there were eight (8) Silver Stars and twenty-five (25) Bronze Stars awarded to men of the 27th. There were also presentations of decorations that were long overdue.

The Distinguished Service Cross, the second highest military award of the United States, was conferred upon Master Sergeant Fred Crispino, a man who started his military career at the age of six, as a member of Mussolini's Black Shirts. He was very young when his family fled Italy and found sanctuary in the United States. The boy grew older and when he was of age, he enlisted in the Army and became a Wolfhound. He completed three tours with the Regiment before rotating back to the United States in August of 1953. The award for valor pertained to his action while a member of a rifle company in the earlier days of the war.

Sgt. Crispino had been the point man of a sixteen-man patrol that was returning to the United Nations lines. In front of him, cleverly concealed, he spotted an enemy ambush and immediately alerted his men to the danger. Before the patrol could take adequate cover, it was fired upon by the enemy with small arms fire and hand grenades. The attack was heavy and instantaneous. Sgt. Crispino received two wounds in the initial burst of action. In spite of this, he charged the enemy position, throwing grenades and firing his submachine gun. He thereby attracted the attention of the enemy upon himself. The rest of the patrol was able to take cover, regroup, and ultimately drive off the Chinese. Sgt. Crispino was unconscious from loss of blood when his comrades reached him. Around him were seven of the enemy dead.

Members of the 27th Inf. Regt. firing for demonstration.

Sniper school.

They took time, however, to celebrate, belatedly, their birthday. It had been postponed since May because of their "business commitments" at that time. Competition in all phases of military life was held. Grenade throwing, disassembly and assembly of weapons, squad and platoon drill and mounting mortars for action.

It was apparent, throughout the activities of the day, that the Wolfhounds had not lost any of the power that made up their thunder. Newcomers to the Regiment felt comfortable.

The waning days of the war felt an increased activity on the part of the Chinese. During the last two weeks of actual combat, the Regiment was alerted three times to execute

Men of the 27th Inf. make their way up snow covered hill, as they continue their long trek to a battalion OP.

Riflemen of the 27th Inf. take cover on a hillside. (below) Moving in with assault fire.

Members of the 27th Inf. on road march from Kumhwa, Korea.

counterattacks in spots where an enemy breakthrough was likely.

On the night of 27 July, at 2200 hours, the last shot was fired. The announcement was made that a cease-fire had gone into effect all along the line.

Three years in Korea. From July 1950 to July 1953. Three years of courageous and valiant combat against seemingly insurmountable odds. The Wolfhounds still rightly claimed: Never Lost A Position—Never Failed A Mission—*Nec Aspera Terrent.*

Now came the war of training. Even though the cease-fire had gone into effect, the Wolfhounds were still on the alert for any hostile acts on the part of the enemy. They were ready for combat on a moment's notice. The morale was surprisingly high.

Some of the Wolfhounds participated in the historic prisoner of war exchange at Freedom Village.

On 2 September 1953, the Regiment was ordered back on line. They secured positions previously occupied by the 7th U. S. Division, and their new mission was to patrol a section of the southern boundary of the de-militarization zone—the two-and-one-half-mile wide corridor that separates North and South Korea—the Mason-Dixon line of the Orient.

The never ending job of building defense positions had begun. New positions were dug, trench lines connecting the positions were constructed, and new outposts established.

As the positions were being improved daily, and the men were on the hills digging, watching and waiting, facilities began to arrive that would avail the troops a semblance of comfort. Quonset huts were set up for mess halls, command posts, chapels and company day rooms. Special Services and Troop Information and Education were emphasized to give the soldiers relaxation and advantages to improve themselves during their off duty moments. These were blended into the overall mission of the Wolfhounds, which was to fight and win in case the unpredictable inhabitants of "Damm Yankee Country," who resided north of the DMZ, decided to resume hostilities.

The Red Battalion constructed a huge outdoor stage where USO shows and Regimental talent contests were held. Even

on the boards, the Wolfhounds were superb. A Non-Commissioned Officers School, Named for Corporal John C. Collier—first Wolfhound to win the Medal of Honor in the Korean War, was established near the Regimental Command Post. Future squad leaders, platoon sergeants and first sergeants were trained here in the highly technical rudiments of combat leadership. Under the direction and supervision of combat veterans, leaders in their own right, new Wolfhounds were given special training, Wolfhound style, supplemented by book learning, and each individual who left the school knew that he was better equipped than when he first arrived to meet any aggressive acts by the enemy. He knew, too, that the training he had received could not be purchased, and he knew he was a better man because of it.

A school system, built on civilian lines from first grade to second year college, was established right on the front.

At night, when the air is still, and the stars blanket Korea, you can hear, in the distance, the battle cry of the 27th Infantry Regiment. It has returned to the front, and across the Regimental line from the topmost hill position to housing snuggled in the valley, you hear the stirring cheer—"Yeah, Wolfhound!"

You know that it is helping to hold the world together; that free people everywhere can rest a little easier. And should the call to arms be sounded again, you know that the Wolfhounds will be ready.

Now you know the story behind the name, and why the Wolfhound Regiment has Never Lost A Position and Never Failed A Mission.

Nec Aspera Terrent

Wolfhound patrol moves out to occupy OP.

(Top) Capt. William Adams gives lecture to future Wolfhound instructors.

(Above) Patroling the Punch Bowl.

(Left) Korean laborers loading 55-gallon drums of fuel.

(Left, bottom) Muddy road bogs down a two-and-a-half ton truck on the MSR.

(Top) Pfc. William Latson, 27th Inf., explains the benefits of a USAFI course to Pfc. James Eggleston.

(Above) "C-7 Rations"

(Right) Bn. C. P.

(Right, bottom) Examining empty 55-gallon drums returned to Class 3 supply point.

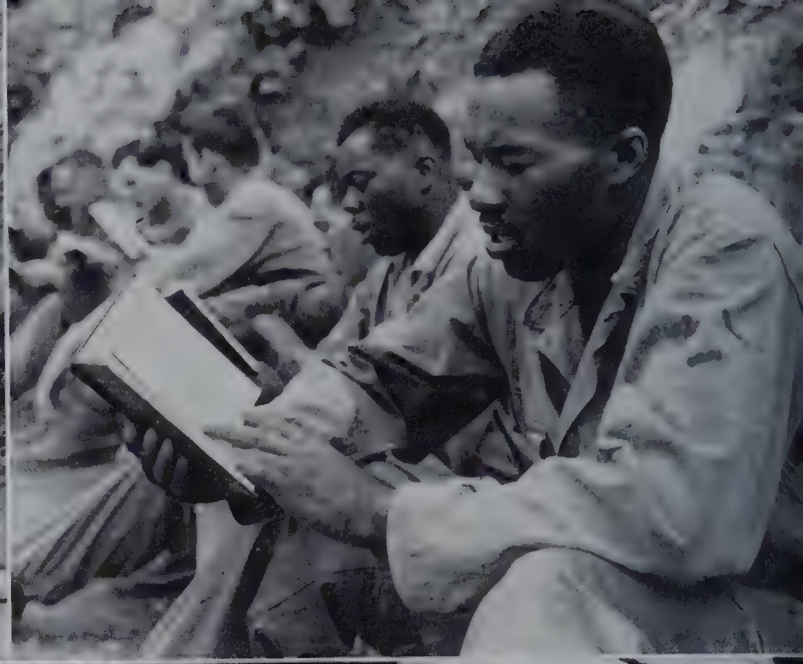

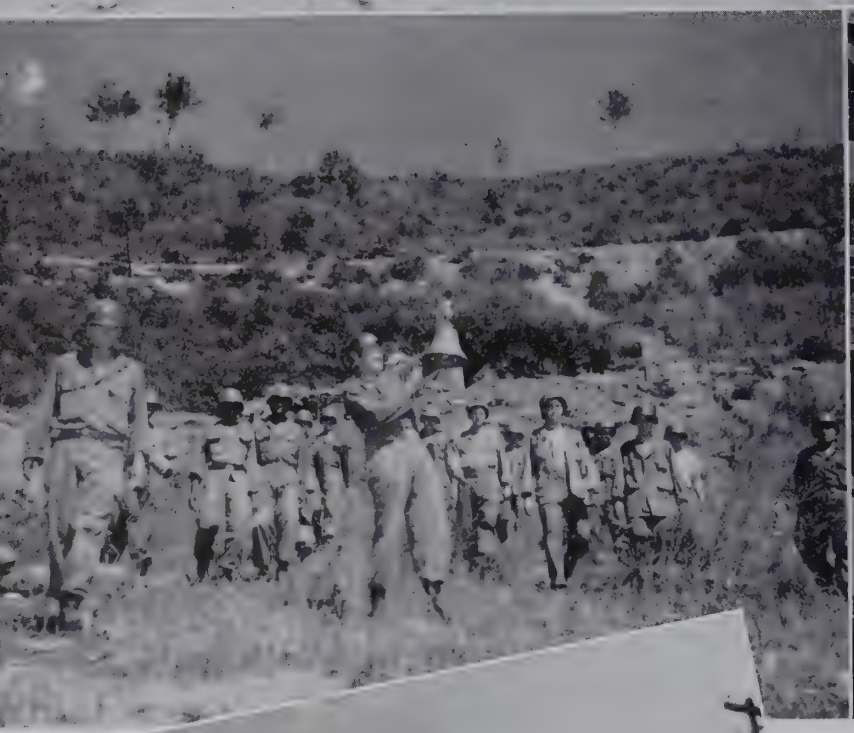

(Top, left) Chaplain Ralph Arms holds religious services at "Bloody Ridge", Punch Bowl, Korea.

(Top, right) Cpl. Bernard Davis sings at religious services held in the Punch Bowl, Korea.

(Center, left) Chaplain Lester B. Woosley, 35th Inf. Regt., rings the bell calling men to worship.

(Center, right) M/Sgt. James H. Logan, Pfc. Coy G. Fisher, and Cpl. Edward D. Blair looking over Christmas gifts received from home.

Pvt. Alan M. Higashivama, 27th Inf., and Cpl. David Whyard check records at Hqs. near Chuchon, Korea.

(Top, left) New replacements are given a vigorous 5-day refresher training program.

(Top, right) "K. P."

(Left, Center) Refresher training.

(Right, Center) Pfc. Edward M. Bernardino, 27th Inf., gives his jeep a paint job.

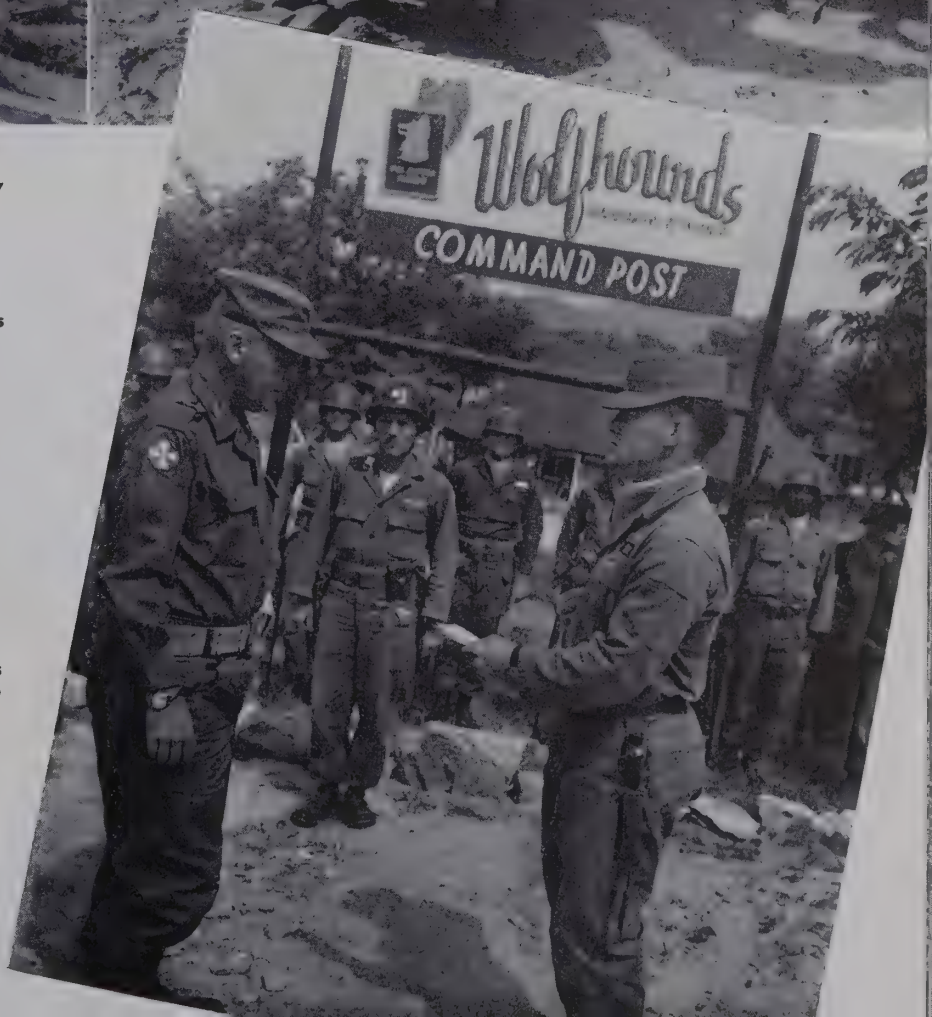

Cpl. Morris D. Bolton, top man in his class at I Corps NCO school, is presented $50.00 for seven-day TDY to Hongkong, by Col. David W. Gray, CO, 27th Inf.

Deployment of rifle squad near Kumhwa, Korea.

35th Infantry Regiment

Pfc. Richard Lewin, Cpl. Richard N. Jamieson, Cpl. George Draggas, and Pfc. William Cunningham carry TV equipment to hilltop position.

35th INFANTRY REGIMENT

THE NOW FAMOUS 35th Infantry Regiment was originally formed at Douglas, Arizona, on 8 July 1916, from units of the 11th, 18th and 22nd Infantry Regiments. All of these parent units were old outfits, famous for their actions during the Civil War.

The unit moved to Nogales, Arizona, in March, 1917, where it became involved in the border disputes of that period. The Regiment received the first casualties and the first decoration of one of its people in August 1918, little more than two years after its inception. This action occurred at the Nogales Customs House when a strong detachment of Mexican soldiers fired on the 35th Infantry guard.

In November 1919, the 35th Infantry Regiment was transferred from Camp Travis, where it had spent the last year training, to Camp Lewis, Washington, to guard coal and copper mines during World War I.

The Regiment embarked for Schofield Barracks, Hawaii, in September 1920, for a permanent change of station.

From the beginning of World War II until 25 November 1942, the 35th Infantry Regiment performed a two-fold task. They built, maintained, and manned the defenses in their assigned sector at Oahu, and at the same time trained for the more active part which was to be theirs as a unit of the 25th Infantry Division.

As the first of three convoys of the 25th Infantry Division, the 35th Infantry Regiment initiated its first tactical action on 25 November 1942, arriving at Guadalcanal on 17 December.

In January 1943, after relieving units of an Army and Marine Division, the 25th launched its attack with the 35th Infantry Regiment drawing the initial assignment. The 35th was engaged in a continuous battle until the end of January, when it successfully completed the mission of securing Mt. Austin. During this engagement, two members of the Regiment so distinguished themselves that they were awarded, posthumously, the Congressional Medal of Honor.

After a few months of security duty, defense missions, and reorganization, the 35th was again moved out. And on 15 August 1943, a landing was made on the Island of Villa Lavella.

Sunset over "Old Baldy".

A long period of reorganization and training now began and it was more than a year before the firing line again knew the 35th Infantry Regiment. The first stop was made at Aukland, New Zealand, where replacements were received and training instituted. The Division moved to Noumea, New Caledonia, where intensive training was undertaken in old methods and new modes, as directed by the changing conditions.

On 11 January 1945, a task force, of which the 35th Infantry Regiment was a part, arrived at Lingayan Gulf in the Philippine Islands. An unopposed landing was affected and an assembly was made in the vicinity of San Fabian. Assigned initially as a reserve unit, the 35th reverted to Division control, and on 28 January 1945, they began the Central Plains Campaign of the Philippines. At first, only light opposition was encountered, but it gradually stiffened, until at Timients and Uminigan heavy fighting developed. The task of the 35th Infantry Regiment was a difficult one because of the nature of the terrain. During the bitter fighting for Lupas, another member of the regiment was awarded the Congressional Medal of Honor. This award was presented to Technical Sergeant Charles McGaha of Company "C". Lupas was secured at noon, 8 February 1945, completing this phase of the Philippine Campaign.

On 23 February 1945, the 35th Infantry Regiment started the Caraballo Campaign with their first objective at Pantabangan. Rugged mountainous terrain, with many fortified strong points, presented an exceedingly difficult problem to the Regiment, but these were solved and the mission accomplished. Proceeding on assigned lines, the 35th encircled the Nipponese positions and took Dig-Dig and Puncan.

By 28 April 1945, the strategic town of Kapintalan was secured. The most intense fighting of the entire campaign was encountered at Beleti Pass and the surrounding hill masses. The battle for the pass was completed on 13 May 1945. By the end of June, the 35th Infantry Regiment had completed its task in the Philippines, with over forty-five hundred (4500) counted enemy dead.

By 19 September 1945, the first echelon of the Regiment was on the way to Japan for occupation duty. The original home base was in Nagoya, Japan. In January 1946, the regiment moved to Otsu, Japan, on Honshu Island, where the Regiment's mission was occupation duty and keeping combat ready. The Regiment remained here until 5 July 1950.

A little time, an M-10 plotting board, and a calculating Cacti add up to a lot of trouble for the Reds.

The radio carried news of a North Korean armed incursion across the 38th parallel into the Republic of Korea territory. At the time, the incident seemed merely one more of a series of raids that had troubled the boundary ever since its establishment as the line of demarcation between Red-dominated land and the Korean Republic. At this time, the 35th Infantry "Cacti" Regiment was stationed in South-Central Honshu on occupation duty.

The United States 24th Infantry Division, then occupying the southernmost Japanese Island of Kyushu, was ordered to Korea to intervene in the fighting. On 1 July, 1950, the order to move was received, and the 2nd Battalion of the "Cacti" set out for the city of Kokura, on Kyushu, to form the 25th advance group. As the units of the 24th Infantry Division departed for Korea, the 35th moved into positions they vacated. The transfer was completed by 5 July.

July 5th—The expected directive came . . .

The 25th Infantry Division was ordered into combat.

On 13 July, the Cacti Regiment landed at Pusan, on the southern tip of Korea, to go into action against the Communists. Units of the Regiment were in action within a few hours after landing.

The 35th Infantry Regiment "Cacti", commanded by Colonel Henry G. Fisher, bivouaced in the vicinity of Yongchon. The

Member of the 35th Inf. moves out on patrol mission toward enemy-held hill.

next night, the Cacti moved into positions in the Pohang Dong area, with one battalion positioned near Kyong-ju. During the next critical weeks, the Regiment participated in the desperate fight to maintain the Pusan Defense Perimeter.

Enemy aircraft appeared for the first time on 25 July, when two Yak planes attacked elements of the 35th RCT as it moved into the Division Zone, after having been relieved by units of another division in their previous area.

The FIRE test came to the Regiment in August when the "Cacti" held the key to the vital Chungam-ni-Masan route. The enemy, who had confidently moved quantities of weapons and ammunitions into the break, were forced to abandon it and flee, leaving many dead and wounded on the field of battle.

The Communists, still believing the "Cacti" could be smashed, commenced their attack at 0430 on the morning of the 18th. Enemy shells fell for two hours. US troops had to contend with continuous sniper fire from the rear, as well as from Reds who had infiltrated behind the lines during the night.

The enemy attack came at approximately 0630. At that time, an estimated battalion struck Company "A", and forced the unit to give ground. Company "C" was ushered in and ejected the foe, restoring all positions. As the fighting con-

tinued, two additional companies of South Koreans were sent in to bolster the right flank.

Having discovered that moving to Masan through the 35th was no easy task, the Reds made no attack on the unit during the next few days. But the bitter fighting was not over. It started again and continued for the remainder of the month.

On 1 September 1950, the Reds hit the "Cacti" 2nd Battalion with an estimated enemy regiment, which cut off Company "G", causing them to fight off the encircling Reds for two days without let-up. Finally, an American armored column blasted its way through the Communists to reach the encircled Company. No officers were left, and but 40 enlisted men remained as combat effectives. The tanks brought the survivors back, where they took up positions on the line with the parent battalion. By the close of the third day of the fight, the 35th RCT alone had inflicted an estimated 1,500 casualties on the Reds. Of these, 430 dead were counted.

The Communists had four days yet to go in their plans for taking Pusan, and they were far from defeated. On September 3rd, the Reds struck the "Cacti" positions four times—each time being repelled. This turned out to be a diversionary assault, the main effort being concentrated against the 1st Battalion. The ferocity of the Red attack brought them into position to surround Company "B", Company "C", and the 1st Battalion Command Post. After a series of short fierce battles, in which the American artillery fired such close support the Americans had to be prone to keep from being killed by their own cannons, the enemy was driven back and the surrounded units freed. In the confusion of this battle, more enemy took the opportunity to infiltrate behind American lines.

Fighting continued at a steady rate until 18 September, the break-out of the Masan-Pusan perimeter. The 35th RCT soon gained ground. Three miles northeast of Chungam-ni resistance began to stiffen.

The 35th 1st Battalion pushed on to a point two miles north of Chungam-ni, while its Company "C" cleared out pockets of Reds concealed in foxholes.

The foregoing paragraph was printed directly from official records of the war at that time. However, a better description is contained in a citation for the United States Congressional Medal of Honor for an American sergeant who gave his life in the action.

"Sergeant William R. Jacelin, Company "C", 35th Infantry Regiment, United States Army, distinguished himself by conspicuous gallantry and intrepidy above and beyond the call of duty in action against the enemy near Saga, Korea, on 19 September 1950. His company was ordered to secure a prominent, saw-toothed ridge from well entrenched and heavily armed forces. Unable to capture the objective on the first attempt, a frontal and flanking assault was launched. Sergeant Jacelin led his platoon through heavy enemy fire and bursting shells, across the rice fields and rocky terrain, in direct frontal attack on the ridge in order to draw fire away from the flanks. The unit advanced to the base of the cliff, where intense hostile fire stopped the attack. Realizing that an assault was the only solution, Sergeant Jacelin rose from his position, firing his rifle and throwing grenades as he called on his men to follow him. Despite the intense enemy fire, this attack carried to the crest of the ridge, where the men were forced to take cover. Again he rallied his men and stormed the enemy strongpoint. With fixed bayonets, they charged into the face of strong anti-tank fire and engaged the enemy in hand-to-hand combat. After clubbing and slashing this force into submission, the platoon was forced to take cover from direct frontal attack by a self-propelled gun. Refusing to be stopped, Sergeant Jacelin leaped to his feet, and through sheer personal courage and fierce determination, led his men in a new attack. At this instant, a well camouflaged enemy soldier threw a grenade at the remaining members of the platoon. He immediately lunged and covered the explosion with his body to save those around him. This incredible courage and willingness to sacrifice himself for his comrades so imbued them with fury that they completely eliminated the enemy force."

(Above) Bulldozer D-7 pulls 6x6 truck of the 35th Inf. up embankment in the Punch Bowl. (Below) Personnel of the construction section raise a pole for a communication line, Korea.

As the breakthrough continued, the 35th RCT advanced against light opposition in its zone near Chungchon-ni. The "Cacti" were not in a mood to allow the enemy any time to get set for a defense, but kept striking blow after blow to keep him reeling backward until the Chinju-Sachon area was secured for the Americans. The first phase of the defeat of the North Koreans was accomplished.

The "Cacti" started its fourth mission along with the rest of the Tropic Lightning Division: delaying action in Sangju; defensive in Masan; offensive to Kunsan; now mopping up in the Kunsan-Taejon Areas.

Then the 35th RCT moved to Hamchang.

Cpl. Charles Groves, 35th Inf., uses a caterpillar tractor to pile dirt which is to be used in road maintenance work.

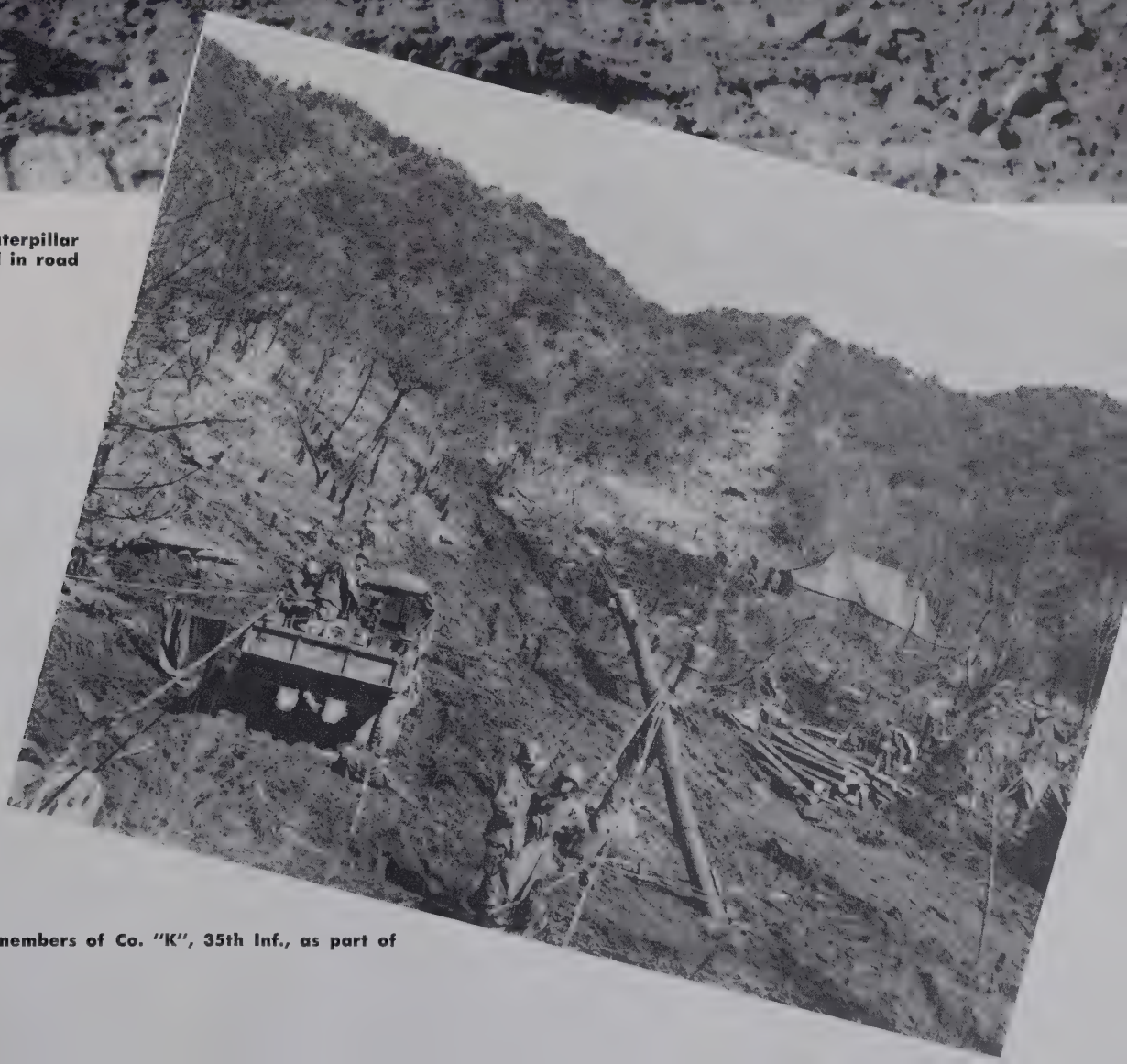

Tramway, built by members of Co. "K", 35th Inf., as part of training problem.

Chaplain Thomas Christmas holds religious services for four-man patrol prior to going out on reconnaissance mission near Kumhwa, Korea.

Chaplain Thomas Christmas conducts church service for Cacti before they move out on patrol.

Col. Cone, CO, 35th Inf., Pfc. Don Sunquist, and Chaplain Thomas Christmas, meditate during dedication ceremonies of the new Co. "B" chapel in Korea.

At the beginning of November, the Chinese Reds had been hurled into the conflict just as the UN troops were entering the final phase of their drive to the Yalu River. On 8 November, the "Cacti" was in a position near the 38th parallel.

On 20 November 1950, the news came that the Chinese had crossed the Yalu River in great force, and were starting the long feared offensive against UN Forces. On 30 November, the fortunes of the United Nations forces were at a low ebb. Once more they were on the road south.

At the beginning of December 1950, with other units of the 25th Division, the 35th was forced to fall back, first to Chongchon River then to the high ground south of Pyongyang. It was Heartbreak Highway all over again, this time with a new and more desperate foe.

At this time, Colonel Henry G. Fisher, commanding the Cacti, was evacuated to the hospital for pneumonia. Colonel Fisher had commanded the Regiment while it was in Japan and during the Korean Campaign until this time. It was said he wore himself out completely through undefatigable efforts to keep his command at the peak of efficiency it had displayed all during the war. He was succeeded in command by Lt. Colonel Gerald C. Kelleher, who was to carry the "Cacti" Regiment to many more victories later in the war.

The 35th RCT was given the mission of taking the town of Suwon. During this time, the Reds were far from idle, and US soldiers on the line rarely passed a night without being awakened to repel a counter-attack or enemy raid. One such raid occurred on a company of the "Cacti" attached to Task Force Eyewitness.

"I couldn't sleep," recalled Sergeant Robert Gonzales, a mortar section chief from San Francisco. "While the guard was changing, I heard a lot of small arms and mortar fire just ahead of our position."

The man in the forward observation post was shouting into the phone that the Chinese were attacking. The company position was being overrun by screaming Reds. Then mortar fire was called for and Sergeant Gonzales and his men went into action. But before the mortars started firing, the section was hit on the right flank by Chinese riflemen. Corporal Donald L. Meissner of Kansas City, Kansas, immediately placed his light machine gun in plain view of the Reds and opened fire.

Corporal Daniel Montage of New Mexico put another machine gun into action just behind Meissner and the Reds were caught in withering cross-fire. "Boy, were we mowin' 'em down," declared Meissner. "They kept coming toward the bush where I was and Montage kept knocking 'em down." The Red attempt to destroy the mortar section had failed.

The month of February 1951 had seen the tide of battle turn again and bring into ascendancy the fortunes of the United Nations. Constant pressure had been maintained against the enemy all during the month, and by the end of February, the 35th Regiment was firmly entrenched on the south bank of the Han River.

The "Cacti" now waited for the order to cross the river and begin the assault north. The temperature at this time averaged 15 degrees below zero.

The order came on 7 March. The unit started to cross the Han River. Operation PEPPER was on. The "Cacti" pushed across the river inflicting many casualties, retaking the key city of Yong Dong-Po, and participated in driving the Reds from Seoul, Inchon, and Kimpo airfield. By the middle of March, the Regiment was driving northward again up the Han River toward the 38th Parallel. The initial operation in April continued the assault against determined enemy opposition from positions approximately 18 miles north of Seoul.

April brought on the Chinese spring offensive and the 35th RCT moved back to Line Golden, five miles north of Seoul where it was to hold at all cost. Here bloody fighting took place but the "Cacti" held. During the fight, a company from the "Cacti" put into practice some tricks they had learned with cold steel. They leaped from their foxholes during a Red attack and met the Chinese halfway. Sergeant First Class Clifford Cameron of Yakima, Washington, led the frontal counterassault, and platoons led by Lt. Leo Whitman of Manhattan, Kansas, and Silver Star winner Lt. William Toomey of Malden, Massachusetts, struck from the flanks.

In May, the "Cacti" jumped off as part of Operation DETONATE. The order directed the attacking force to seek

light machine gun squad of the 35th Inf. moves in on target to ovide fire support for advancing riflemen.

Pfc. Richard Fournier, Pvt. Lyal McIntyre, and Pvt. Leo Reis, all of Co. "F", 35th Inf., repair a bunker in Korea.

A Cacti infantryman, complete with carbine, grenades and armored vest, trains near Kumhwa, Korea.

out and destroy the enemy. During this month of combat, one man so distinguished himself that he was awarded, posthumously, the Congressional Medal of Honor. Sergeant First Class Donald R. Moyer, RA16263096, United States Army, assistant platoon leader, Company "E," 35th Infantry Regiment, distinguished himself by conspicuous gallantry and intrepidity at the risk of his life, above and beyond the call of duty, in action against an armed enemy of the United Nations near Seoul, Korea, on 20 May 1951. Sergeant Moyer's platoon was committed to attack and secure commanding terrain stubbornly defended by a numerically superior hostile force emplaced in well-fortified positions. Advancing up the rocky hill, the leading elements came under intense automatic weapons, small arms, and grenade fire, wounding the platoon leader and platoon sergeant. Sergeant Moyer, realizing the success of the mission was imperiled, rushed to the head of the faltering column, assumed command and urged the men forward. Inspired by Sergeant Moyer's unflinching courage, the troops responded magnificently. Enemy fire increased in volume and intensity and the fanatical foe showered the platoon with grenades. Undaunted, the valiant group forged ahead, and as they neared the top of the hill, the enemy hurled grenades into their midst. Sergeant Moyer, fully aware of the odds against him, unhesitatingly threw himself on the grenade, absorbing the full blast of the explosion with his body. Although mortally wounded in this fearless display of valor, Sergeant Moyer's intreped act saved several of his comrades from death or serious injury, and his inspirational leadership and consummate devotion to duty contributed significantly to the subsequent seizure of the enemy stronghold and reflect lasting glory on himself and the noble traditions of the military service.

Although the Division was holding its assigned sector, the task was no easy one. During the first part of June, the 25th pushed forward of Line Wyoming, on the high ground overlooking Kumhwa from the west. Here they took up positions until 21 June, when it moved into the I US Corps reserve, where it was ordered to prepare plans for offensive operations in the Corps area.

During this time, intensive training was being conducted. The command of the "Cacti" changed hands for the second time during the Korean War when Colonel Thomas W. Woodyard replaced Colonel Gerald C. Killecher, 3 June 1951.

On 15 July 1951, the "Cacti" returned to Line Wyoming, southwest of Chorwon at the corner of the "Iron Triangle." Emphasis was placed on construction and improvement of defensive positions while extensive reconnaissance operations were conducted to the front of the line. The friendly patrols employed the method of moving in close and placing artillery and mortar fire on the enemy then pulling back. One such patrol from Love Company left the Main Line of Resistance and was ambushed. Five men returned to the line that night. The following morning fourteen more men found their way back to the safety of the MLR and their unit. A patrol from Item Company the next day found two more men who had been ambushed the night before. Seven days later, Love Out-

(Top) A tank-infantry team. (center) Firing 57-mm. recoilless rifle at enemy positions near Punch Bowl, Korea. (Bottom) Covering a friendly patrol from a hillside.

1st Lt. Allen W. Galfund inspects work being done by personnel of the 35th Inf.

post observed a wounded man out in front of their position, and on investigating, found it to be one of their buddies from the ambushed patrol eight days previous. The Regiment was relieved in their sector on the line by the Eighth Cavalry on 31 July 1951.

At the beginning of August, the "Cacti" Regiment was located south and east of the town of Pyongyang, often referred to in the press as the northern apex of the Red "Iron Triangle"—Kumhwa—Chorwon—Pyongyang. Also in early August, the Regiment completed the occupation of its assembly areas south and west of Kumhwa, conducted training in basic military subjects and reconnoitered blocking and defensive positions in the zone.

Planning for "Operation HUNT" was also initiated and largely completed during the month. It was to be part of a deep combat and reconnaissance patrol directed by I Corps. The Division objective, Area Hunt, was Hill 472, north of the Kumhwa-Pyonggang road. Task Force WOODYARD, the 35th Infantry Cacti, less one battalion, but plus attachments, was to seize objectives Hunt and Fox Hill 419.

At the beginning of September 1951, the 35th Infantry Regiment had been in action in Korea for 416 days and had suffered numerous battle casualties. The "Cacti" continuously conducted aggressive combat and reconnaissance patrols. One morning, Company "I" was positioned on Hill 682 and Company "L" on Hill 717. At about four o'clock in the morning, the two companies were subjected to an intense barrage of enemy mortar and artillery, and immediately following that, came a large number of enemy infantrymen making an assault on the hilltop position.

Love and Item Companies fought back with all they had. For hours the battle waged with the fanatic Communists coming out of the black night in screaming waves. Against hopeless odds, the men of Item and Love Companies continued to hold their positions until ammunition ran dangerously low. Then they were ordered back. They fought their way through miles of Communist held territory, back to friendly lines.

Contacting Bn. Hqs.

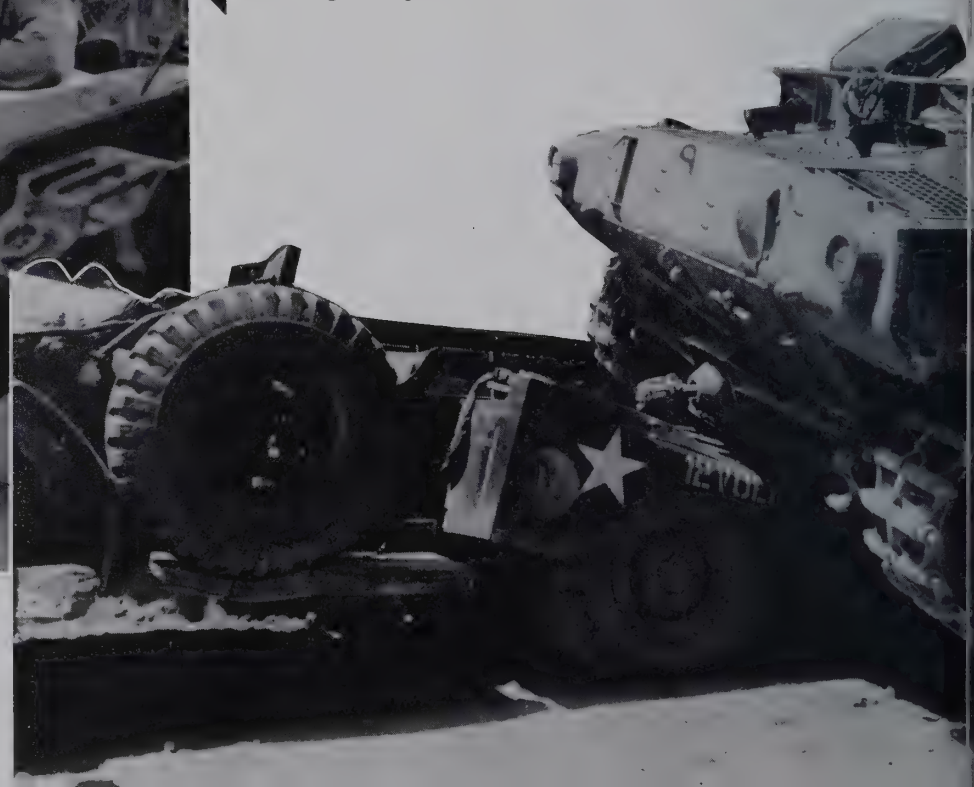

General view of an accident involving a ¾-ton truck of the 35th Inf. and a personnel carrier, after being stalled on blind curve on valley road leading to Heartbreak Ridge, Korea.

¾-ton trucks of the 35th Inf. bog down in the mud.

It was in this action that Private Billie G. Kanell was awarded the Congressional Medal of Honor for giving his life so others might live. His citation read as follows:

"Private Bille G. Kanell, RA17317531, Infantry, United States Army, a member of Company I, 35th Infantry Regiment, 25th Infantry Division, distinguished himself by conspicuous gallantry and outstanding courage above and beyond the call of duty in action against the enemy near Pyonggang, Korea, on 7 September 1951. A numerically superior hostile force had launched a fanatical assault against friendly positions supported by mortar and artillery fire, when Private Kanell stood in his emplacement exposed to enemy operation and action and delivered accurate fire into the ranks of the assailants. An enemy grenade was hurled into his emplacement and Private Kanell threw himself upon the grenade, absorbing the blast with his body to protect two of his comrades from serious injury and possible death. A few seconds later, another grenade was thrown into the emplacement and, although seriously wounded by the first missile, he summoned his waning strength to roll toward the second grenade and use his body as a shield to again protect his comrades. He was mortally wounded as a result of his heroic actions."

The 35th Infantry Regiment occupied a sector on the 25th Infantry Division right flank on Line Wyoming, with all units of the Regiment on line. During this time, the action consisted of patrols, raids and task infantry operations. On 4 October, a platoon from Company "K," supported by a platoon of tanks from Company "C," 89th Tank Battalion, and a platoon from Battery "C," 21st AAA Battalion, advanced more than 800 yards forward of the MLR to seize high ground in the vicinity of Kumgong-ni, Korea. A brief fire fight took place, and fifteen minutes later, twenty enemy lay dead where the team had engaged them. Three enemy soldiers saw their last action of the war when they were taken prisoner on the same mission.

Then, on 22 October, elements of the 27th Wolfhound Regiment were brought into the line enabling the "Cacti" to pull out one battalion, for a much needed rest. The remainder of the Regiment was relieved of its responsibilities of the line on 29 October and moved to an assembly area in the center of the Division sector, where a training program was started and a much needed rest enjoyed.

The rest period continued until 7 November, when the 35th Infantry Regiment was again on line for its fourth month in a stable defensive position.

Along with patrolling and the running of task forces, training was carried on to sustain combat proficiency and an aggressive spirit in face of the rapid personnel turnover and the threat of defensive-mindedness. The reserve units of the "Cacti" were held ready to mop up the encircled enemy in the area.

Progress of the cease-fire talks at Panmunjom, indicated the imminent delineation of a buffer zone based on the line of contact between friendly and enemy forces. On Eighth Army and Corps orders, the Division Commander initiated an intensified patrol program.

Aggressive patrolling and task force operations continued, and again inflicted many casualties on the enemy. On 14 December 1951, the 35th Infantry Regiment was directed to move one company to IX Corps Headquarters to relieve elements of the 2nd United States Infantry Division, providing security for IX Corps Command Post. The remainder of the "Cacti" went into reserve with the 25th Infantry Division. Training was carried on, stressing offensive action and heightening the level of combat proficiency of the "Cacti."

Lt. Colonel S. B. Baker Jr. took over as commander of the Regiment from Colonel Thomas W. Woodyard on 28 December 1951. During the year, the 35th Infantry Regiment had participated in both offensive and defensive type action, inflicting many casualties and heavy damage on the enemy. The hopes of the men were high and the future at Panmunjom looked bright, even though the war was not at an end.

In January 1952, the bulk of the forces of the "Cacti" Regiment maintained a reserve assembly area in the vicinity of Hwachon, Korea, in readiness to occupy any of several specified positions on the IX Corps sector for offensive or defensive action. At the same time, the 3rd Battalion provided security for a coal power-tungsten area around Sanglong as an Eighth Army mission, while Company "A" was assigned the mission of providing security for IX Corps Headquarters near Chunchon.

Colonel John D. Cone assumed command of the "Cacti" on 12 January 1952, from Lt. Colonel S. B. Baker Jr. At this time, the training program was accelerated under close supervision, with the most practical types of instruction and problems in order to prepare and maintain the high combat efficiency of the command, and at the same time to maintain high morale.

Pfc. Roscoe Adams, Pfc. Claude Gowing, and Pfc. Delbert Edgcomb, dig in at their new position.

Members of night patrol study map of enemy terrain.

Nor was this training confined to company or battalion. On 24 January, the 35th Infantry Regiment officially opened its "Battle School." The "Battle School" and the training program continued throughout February.

The Regiment moved in position on the Minnesota Line in the famous "Punch Bowl" at the beginning of March. Patrols were organized with the mission of delaying attempted enemy probes and giving the warning to the Main Line of Resistance in the event of enemy activity. On 12 March, after days of heavy enemy artillery fire, an estimated enemy company attacked positions held by Company "I." Fierce artillery, mortar, small arms, and automatic weapons fire forced the attacking enemy to withdraw after a thirty-minute struggle and fifteen dead. Four days later, all units of the Regiment were placed on line. Because of the size of the sector, Company "E" of the 27th Infantry Regiment was operationally attached. During March, the deep mud became a trying problem to fighting units. As early Spring temperatures rose, and the ground thawed, roads became axle deep, making movement within the Regimental sector and throughout adjoining passes almost impossible. April brought another serious problem with the increase in temperatures.

On 6 May, the "Cacti" moved from the Minnesota Line to the Kansas Line to prepare positions and conduct training. In addition, the Regiment had the mission of counterattacking to stop penetrations of the MLR. The third battalion remained in the "Punch Bowl" in the event of a breakthrough in that area.

It was the night of 3 April 1952, the area was Hill 1243, Kach Il-Bong, the highest peak in the region north of the Punch Bowl. Joined to this high mass by a low saddle is No-Name Hill. The night was clear and cool. The sun set that evening at 1852. The moon, which had reached its first quarter on 2 April, rose at 2153 hours. Sunrise, on 4 April, was at 0611, over three hours after the moon had set. There was fairly deep snow on the slopes and in the draw. A patrol led by 2nd Lt. John A. Chandler, platoon leader, 3rd Platoon, Company "A" of the "Cacti," crossed the MLR at 2100 hours at the point of contact between Company "C" and Company "I." The objective was one of the sites of enemy construction on No-Name Hill. If his decision was correct, he would find his objective point close to the top, if not, the added elevation would allow him a view of the terrain to check his position.

When the patrol reached the crest of the finger, Lt. Chandler led them up the slope, through old communication trenches, and close to abandoned bunkers, but found no sign of the enemy. It seemed strange to be so close to the enemy positions and yet find nothing to indicate that anyone else was in the immediate vicinity. By this time, the only communication with the MLR was by radio; the wire for the sound power had been used up. The patrol used one of the SCR 300 radios to report that it was on the objective at 0025 hours, and that there was no evidence of the enemy. The patrol had now been out three and one half hours. When Lt. Chandler's report that he had reached the objective and had made no contact was relayed to the battalion CP, Colonel Walker told Lt. Chandler to continue his original mission, "get a prisoner if you can, if not, shoot 'em up. Decide upon the route you are going to take to make contact, move forward about 100 yards, then report again." Again Lt. Chandler and his men moved out to make contact with the enemy. As they approached the top of the ridge, they stopped and listened to the sounds coming down from the position above them. Apparently the North Koreans had just moved into bunkers and trenches on the forward slope of the hill, close under the crest, and were taking a late meal. The patrol could hear their laughing and talking and what sounded like the click of chopsticks.

From the patrol's location below the crest, it was not possible to see that the enemy had constructed a communication trench around the forward edge of the finger which the patrol was climbing. There was a large bunker on the rear wall of the trench, slightly to the left of the patrol's route of approach.

(Below, top) Members of the 35th Inf. Regt. march from Kumhwa, Korea. (Below, bottom) A light machine gun squad, 35th Inf., moves across a snow-covered valley in Korea to provide supporting fire for riflemen on an attack problem.

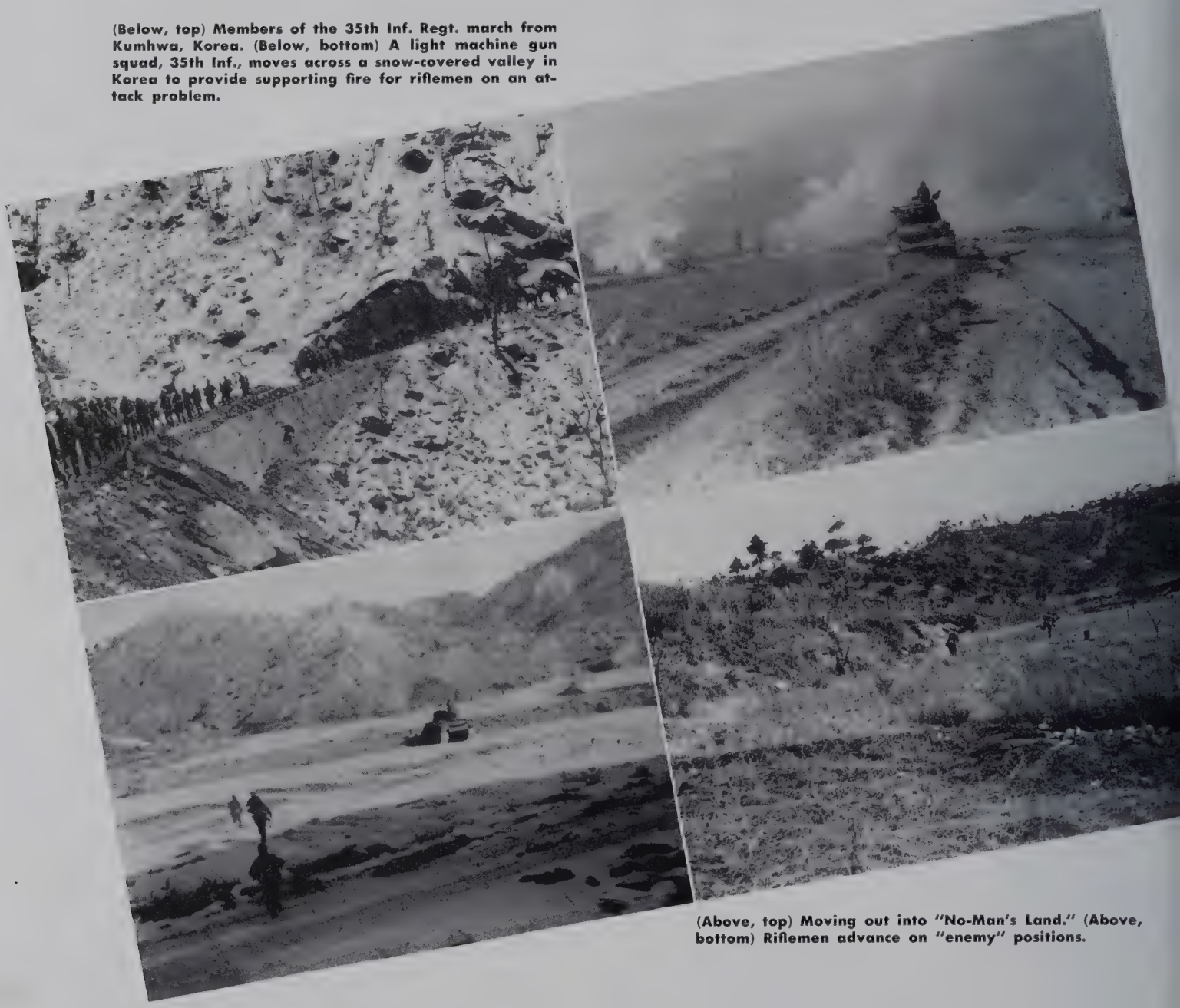

(Above, top) Moving out into "No-Man's Land." (Above, bottom) Riflemen advance on "enemy" positions.

A M-4 tank returns to its hillside bunker position.

Lt. Chandler formed the patrol in two lines across the front of the position before moving up on it. When it had covered about twenty-five yards toward the enemy position, PFC Van D. Randon, carrying a BAR on the right flank of the assault squad, muttered to PFC Charles Baugher walking behind him. "There's a wire right in front of you, be careful." Baugher placed his left foot on a booby-trapped concussion grenade. He was thrown to the ground, and landed on his right side. The rest of the patrol was not much later in hitting the ground. In the immediate silence, Baugher felt for his foot, and found it to be unhurt except for a lack of sensation. The rest of the patrol lay quietly, waiting for the enemy to come out of the bunkers to see what had tripped the grenade. Nothing happened. The sounds of laughing, talking and eating continued. After a few minutes wait to make sure that no notice was to be taken of the noise, the assault squad moved up to the edge of the communication trench.

As Lt. Chandler and Corporal Kim Bae were getting into the trench, a North Korean came out of the big bunker on their left. They climbed out of the trench again before they were noticed, but when the enemy saw them on the edge, he spoke a few words in gutteral Korean. Kim Bae answered in Korean, but apparently the enemy was not convinced of the identity of the new arrivals. He had unslung his "burp" gun from his shoulder as he first spoke. Now he managed to get off about three rounds before he was killed by either carbine fire from the assault squad or a grenade thrown by Kim. No one there knew who or what had killed him.

Six men came streaming out to find what had happened. The first five were killed by fire from the carbines and BAR's of the assault squad. The sixth man ducked back into the bunker to escape the fire. After a couple of grenades had been

Sgt. Duane W. Halte and Cpl. William E. Kelly, Medics of Co. "D", 35th Inf., spray sleeping bags with DDT.

thrown in after him, there was yelling and screaming from inside, but no more enemy came out of that bunker. However, from the other bunkers on either side of the patrol, the defenders came into the trench in an attempt to drive the assault squad out. But the BAR men on the flanks, Randon and Harris, killed them or drove them back into the bunkers where they remained until after the patrol had started its withdrawal. The squad managed to hold off all who attempted to close with them from the immediate vicinity of the position.

Corporal Dabonne and Private First Class Lang Walters, the radio operators, were wounded very early in the action and their radios put out of commission by concussion grenades. Both men were wounded in the head and Walters also received some fragments in the legs. Neither were seriously injured and both were able to walk back to the MLR when the patrol withdrew. There were two other casualties, both in the support squad. Corporal Korschbaum had part of his right foot blown off and was further wounded in both legs, apparently by a grenade. PFC Emment Hancock, the AR man on the left flank, was wounded in the body by grenade fragments. Since Kirschbaum was unable to walk, it was necessary to make a litter out of jackets and sticks in order to carry him back to the rally point in the draw. Hancock, like the two radiomen, was able to keep up with the rest of the patrol. It was not until 0930 hours that all members of the patrol had returned to the MLR. The patrol had been out for more than twelve hours. The objective of raiding the enemy's positions had been, for the most part, successfully accomplished. The night's action caused ten friendly casualties, but the patrol inflicted at least the same number of probable killed in actions on the enemy.

The patrol was saved from further casualties by the effective placement of many rounds of artillery on known enemy positions.

An intensified training program was conducted by the "Cacti" during the first few weeks of June; prior to its relief of the 27th Infantry Regiment on Line Minnesota. One company a day from each battalion engaged in formal training, while the remainder of the battalion continued practical training in field fortifications on line Kansas. Then on 15 June

Hauling sand for a tent floor in the Punch Bowl, Korea.

Pfc. Clarence Nienke, 35th Inf., uses a WD-1/TT on a dispenser in the field.

1952, the 35th Infantry Regiment relieved the 27th "Wolfhounds" from their responsibility of the line. All through the remainder of the months, the "Cacti" conducted raids on enemy positions in the hope of capturing prisoners of war in order to identify units in contact. The most successful of these occurred on the night of 28-29 June when a patrol from Company "I" departed the MLR at 2100 hours for known enemy positions. As the patrol reached its objective, they could hear the enemy soldiers moving about in the nearby trenches. When the patrol got close enough, they overran the enemy, killing three and capturing one enemy prisoner. Actions of this nature was common throughout the 35th Infantry Regiment for the remainder of June and through the entire month of July, with very little other action taking place.

As the month of August 1952 began, the "Cacti" was still in position on Line Minnesota on the western sector of the 25th Infantry Division. Patrol action and raids continued in the regimental sector until 27 August, when the 14th Infantry Regiment, under the command of Colonel John R. Wright, began relieving elements of the 35th Infantry Regiment. The Regiment returned to the reserve area.

The order to move came and, on 10 September, the 35th Infantry Regiment began moving to the Korean Communications Zone area. On 17 September, the command of the "Cacti" changed hands. Colonel Autrey J. Maroun replaced Colonel John D. Cone as the commander of the 35th Infantry Regiment. The Regiment was now under K COM Z control, on Koje-Do Island near the southern tip of Korea, where it was to remain until called back into action in November 1952. The assignment on Koje-Do and Cheju-Do in October 1952, was guarding prisoners of war.

At Cheju-Do, 1 October 1952, the commander of the POW Camp 3A had given the order for all prisoners of war to take down flags that had been raised in celebration of a Korean National Holiday. When the prisoners refused to obey the order, elements of the 1st Battalion were called in to enforce the order. About three weeks later, the POW's refused to obey an order to cease close order drill. A company of the 3rd Battalion was called in to enforce the order.

During November, the "Cacti" received orders to move to Chipo-Ri and reverted to control of its parent unit, the 25th Infantry Division.

Riflemen of the 35th advance upon their objective on an attack problem under the protection of a tank.

On 18 December, the "Cacti" was again in contact with the enemy. January 1953, the "Cacti" were occupied improving and defending positions of Line Missouri. On 4 January, the support group of Company "I," combat patrol approximately 75 yards behind its assault group, was fired on from the rear and flanked by an estimated platoon-size enemy force. Immediately, the assault group joined its support and assisted them in causing the enemy to withdraw. Enemy casualties in the 15-minute firefight were unknown, while the friendly patrol suffered two wounded. Three days later, personnel of Company "G," situated on Combat Outpost TOM, received an enemy mortar barrage while changing guards, trapping several in vulnerable positions and wounding one man. Master Sergeant Ussery M. Henry of Roanoke, Alabama, realizing the wounded man's plight, stalked into the barrage area and carried the wounded man to a protective fighting bunker. Master Sergeant Henry was awarded the Silver Star for his outstanding gallantry in action.

30 January, the "Cacti" was relieved from its position on the Missouri Line and moved to Chik-Ton to begin training. An intensive program consumed February and March, reaching its climax in April with principles of offensive combat in addition to previous specialist schooling for communications and drivers.

Members of the 35th Tank Co. fire a 50-cal. machine gun on enemy positions from the ridge line, Dung-Ni Valley, Korea.

M-4 tank of the 35th Inf. Regt. sets up position for action against the Chinese Communist forces near Kumhwa, Korea.

Cpl. George W. Wilson and Cpl. J. P. Garza, 35th Inf., in their 57-mm. recoilless rifle emplacement.

"Hillside Bunkers"

Pfc. Richard Soupkup, gunner, and Pfc. Bill Gibney, Asst. Gunner, 35th Inf., give supporting fire to assaulting riflemen on a field problem.

25 April 1953, Colonel Emil P. Eschenburg formally assumed command of the Regiment succeeding Colonel Autry J. Maroun, who moved to G3 at X Corps Headquarters. During early May, the "Cacti" assumed responsibilities in the Munsan-ni area, overlooking the Panmunjom corridor, immediately instituting a policy of aggressive patrolling. Famous sites such as Bunker Hill, Hedy and Dagmar were occupied by the "Cacti" in this area. On 28 May, First Outpost KATE began receiving a barrage of mixed mortar and artillery fire. Machine guns took up the pace. In a silencing matter of 15 minutes, friendly artillery, mortar and machine guns and tank fire completed the task of silencing three weapons. Then, seven minutes after a green parachute flare and small arms fire hit in the vicinity of Outpost 2, it was bludgeoned with machine gun and mortar fire, with bugles sounding in the background. Under friendly artillery illumination, an estimated force of two enemy companies advanced on Outpost 2 at 2215 hours. Friendly artillery and thirty-one mortars saturated enemy positions. In thirty minutes, small arms, automatic weapons, and flame throwers forced the enemy to break contact and withdraw with an estimated enemy loss of sixty (60) killed and seventy-five (75) wounded. Company "G" suffered two wounded.

During June, the policy of aggressive and extensive patrolling continued. Men of the crack 35th Infantry demonstrated courage and heroism in the forceful patrolling actions. Four received Silver Stars and sixteen were awarded Bronze Stars for Valor. Seventy-nine meritorious awards were also given.

On the night of 1 July, Master Sergeant James E. Roberts of Liveoaks, Florida, led a patrol to reconnoiter an advanced area toward outpost MARILYN. All communication ceased with enemy contact when the radio man was mortally wounded. Sergeant Roberts led aggressive fire in answer to a second enemy assault, at the same time firing a red flare for assistance. Three enemy became visible at close quarters; one jumped him, but a nearby private fired and killed the aggressor. The sergeant seized an enemy weapon, turned it upon the remaining pair, and killed them both. Meanwhile, a nearby friendly patrol and an alert patrol at the MLR rushed to aid the group. One group came in on a personnel carrier. Two patrol leaders, Lt. Lemcke and Lt. O'Donnel, met at the battle scene, assisted wounded onto the personnel carrier and organized a screen for wounded. Moving under fire, Master Sergeant Sienicki and Lt. Lemcke were wounded. With sheer guts, Sergeant Sienicki carried the wounded officer to safety, while Lt. O'Donnel bore a wounded and a dead soldier back to the MLR. Total friendly casualties, 2 killed and 10 wounded. Corporal Paul

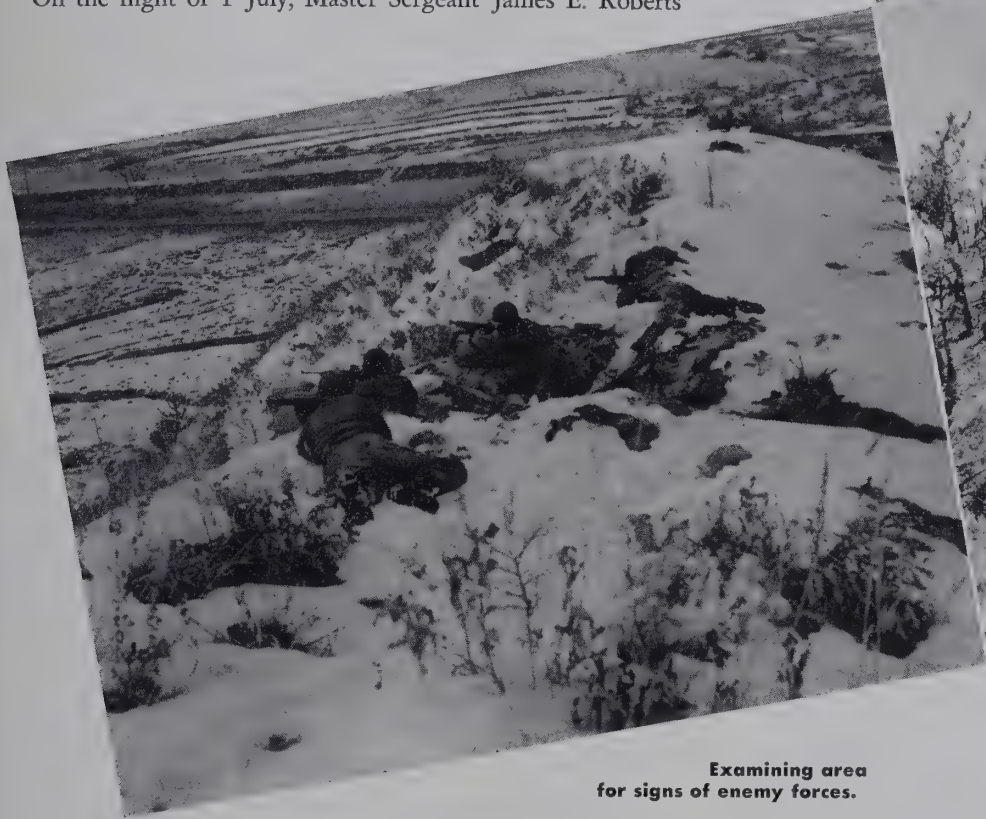

(Above Observing strikes on enemy positions. (Below) Rifle squad of the 35th Inf. covering a BAR team.

Examining area for signs of enemy forces.

Medical corpsmen of Co. "K", 35th Inf., carry wounded man down a rocky slope near Mundung-Ni, Korea.

Bals and Corporal LeRoy Webb received Silver Stars for gallantry in action. Master Sergeant Roberts was awarded the Silver Star for his leadership and gallantry in action.

Similar persistent defense activity continued until 7 July 1953, when the "Cacti" units were temporarily relieved of their combat mission, moved into I Corps reserve, and proceeded to Camp Casey for rehabilitation and training.

13 July 1953, was a gala occasion for the 35th Infantry Regiment. The 37th birthday anniversary was celebrated. Military and athletic events heralded the occasion. Carnival-style concessions were set up with all proceeds going to the memorial fund to commemorate those "Cactis" who made the supreme sacrifice during the Regiment's last combat mission. Seven Silver Stars and ten Bronze Stars were presented that day.

Following the celebration, the Regiment continued to conduct a vigorous training program, emphasizing small unit tactics, maximum utilization of supporting fires, coordinated team operations, and vigorous assault tactics. Company "L" was assigned a special mission at Seoul, assuming security of all bridges, tunnels, railroads and control points for eleven days.

The Cacti Regiment moved into a new sector near Yon-Chun, Korea.

On 21 September, a vigorous training program for the non-commissioned officers of the Regiment was initiated in the form of the Cacti Leadership School. The five-week school trained approximately fifty men per class, with special emphasis in the following subjects: patrolling, squad tactics, tank and infantry tactics, mines and demolition, field fortifications, map reading and command leadership.

Within the framework of training and education, the opening of the Cacti College, on 5 October 1953, marked the beginning of instruction cycles designed to raise the educational level and effectiveness of many men of the unit. Basic and intermediate levels of education took precedence in accordance with army priorities with an initial class of 98 men graduating after four weeks instruction and through achievemen tests. On 11 November, off-duty classes, featuring six different subjects, began with 333 enrolled.

A machine gunner scans the hillside for signs of enemy forces.

Colonel Charles H. Chase accepted the Regiment from Colonel Emil P. Eschenburg on 14 October, when the latter was transferred to the I Corps General Staff.

In line with the multifold and intensified training programs, special emphasis was laid on all mortar sections and tank platoons starting the third week of November. This program was integrated in a range of instruction topics and cycles including chemical, biological and radiological warfare, vehicle driving, and officer and non-commissioned officer seminars. By the year's end, all mortar and recoilless rifle sections had fired specially prepared training missions, while small arms familiarization firing had been conducted through the Regiment.

The men were driven back, but they were never beaten. From the desperate days before the Pusan perimeter to the present, the 35th Infantry Regiment has proved to the Communist enemies that the "Cacti Regiment" has thorns that are to be reckoned with.

(Below, top) Assaulting enemy bunker with flame thrower and automatic weapons fire, Korea. (Below, bottom) Sgt. Charles E. Hill checks the tube alignment from his tank position.

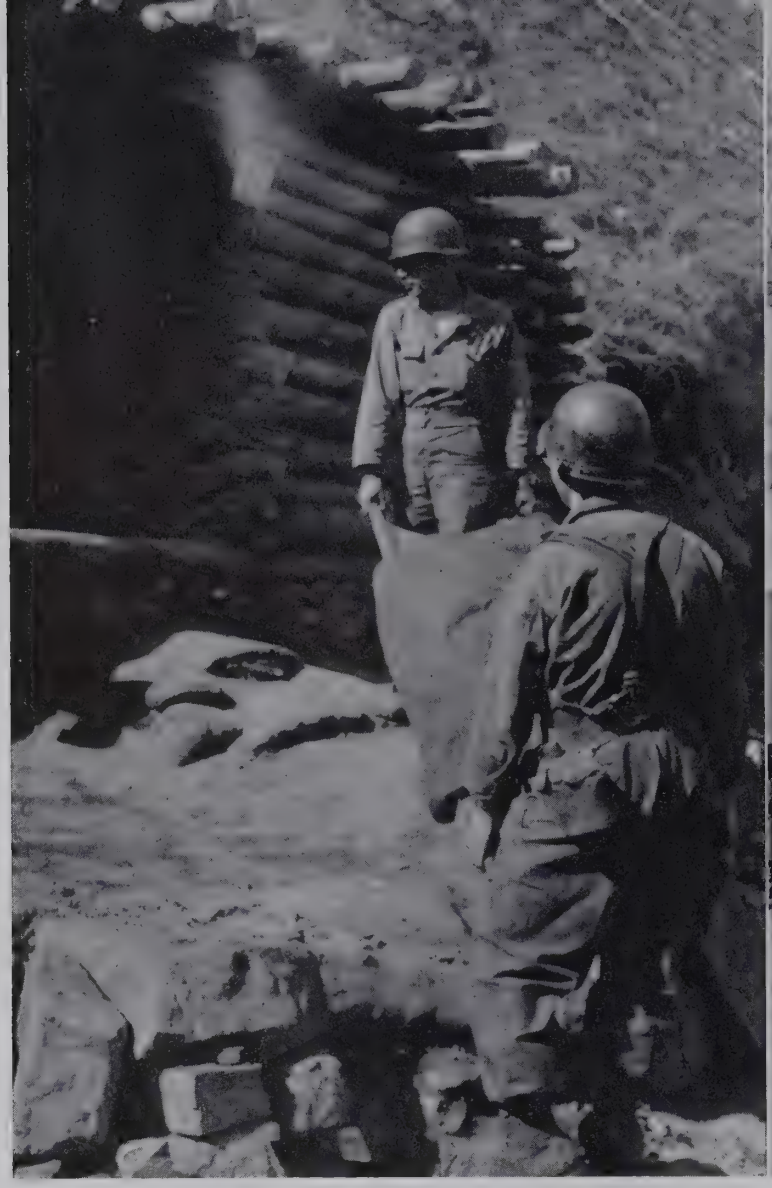

Carrying a wounded man into the forward Bn. Aid station.

Pfc. M. L. Lewis and Pfc. Milton U. Smith, 35th Medical Collecting Station, Korea, clean an ambulance in a hillside stream.

Col. John D. Cone, Co., 35th Inf., bids farewell.

Supplies are carried up to the C. P.

Sgt. Roy C. Shaw, Co. "K", 35th Inf., on guard duty wearing the snow camouflaged uniform.

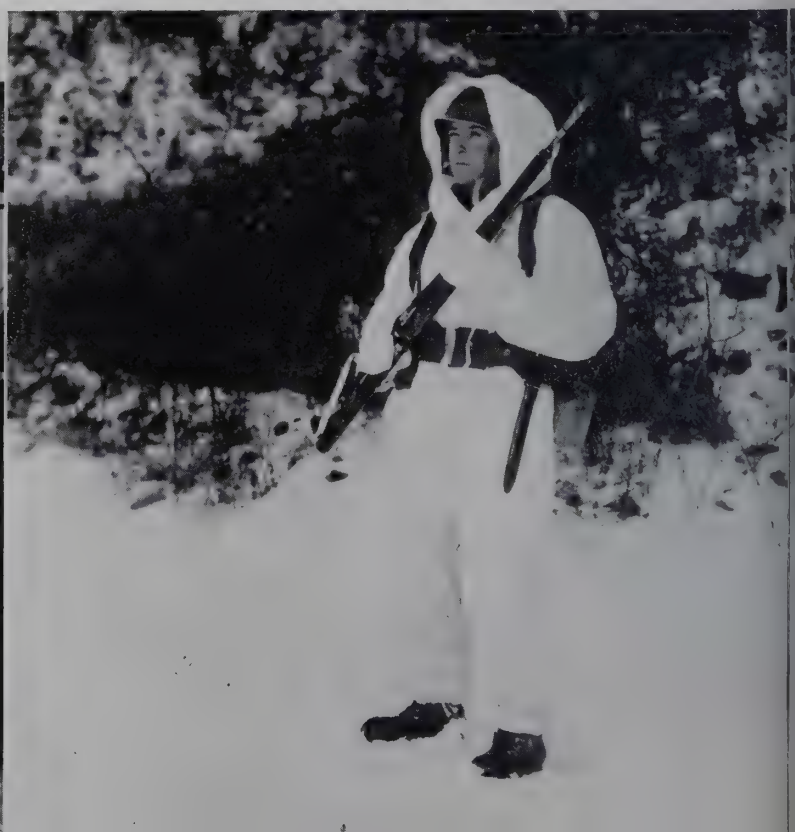

Cacti cooks serve a hot meal to members of Co. "K", 35th Inf.

Pfc. Robert L. Reynolds, PIO Section, 35th Inf., finds a shady spot to write his articles.

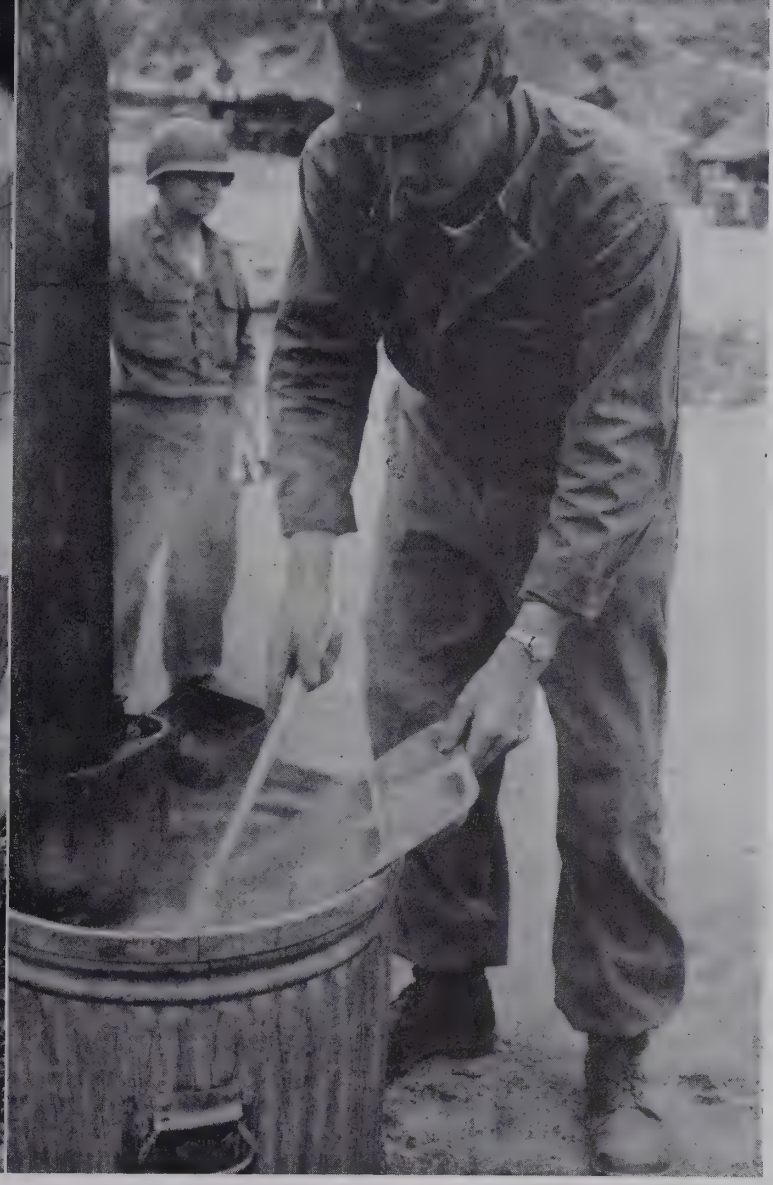

Cpl. Harry E. Starkey, 35th Inf., tries out one of the new plastic mess trays now being tested at Div. Reserve Area, Korea.

Rifleman.

Personnel of the 35th Regt., APO 25, sort mail.

After clearing roadway of land mines, men of 35th Inf. return to their Hqs.

Members of the 35th Inf. Regt. form human supply line in field problem.

Snipers.

Turkish Brigade

Artillery Major Karem explains new calculating devices to be used with the 4.2 inch chemical mortar to men of the Turkish Infantry Brigade, UNC.

Receiving a fire mission.

HISTORY OF THE TURKISH BRIGADE

On June 1950, following the decision taken by the United Nations to engage the enemy with armed force the Communist aggression in Korea, the UNO Assembly, upon the initiative of the Turkish Delegate Selim Sarper, decided to send United Nations Troops to the Korean battlefront. In spite of this step, most of the governments were hesitating to take action. The Turkish Government, on July 1950, informed the United Nations and the American Government that she was willing and able to send a unit of a division strength.

On August 1950, upon request of the U. S. Government, the Turks agreed to send a Brigade instead of a Division, and acted accordingly.

General Tahsin Yazici was assigned as the Commanding General, and Colonel Celal Dora as his assistant.

The Brigade, after completing the emergency training period, sailed on the memorable day of 12 September 1950. Landing at Pusan on 18-20 October, they were immediately directed towards the Taegu section where the Turkish soldiers started on intensive training, the aim of which was to give them necessary knowledge of U. S. weapons and to increase their combat efficiency. The Brigade, which was still in Taegu, was attached to I Corps and engaged in cleaning the area of Communist guerillas. The Brigade, on 9 November, received orders to join 8th Army units heading north. Then, reassembling in the Tongjon area, the Turks were attached to the 25th Division. On 17 November 1950, the unit received orders to close on the positions in Kunu-ri area and serve as the Division's reserve. The Brigade entered combat on 26 November.

Awaiting fire orders.

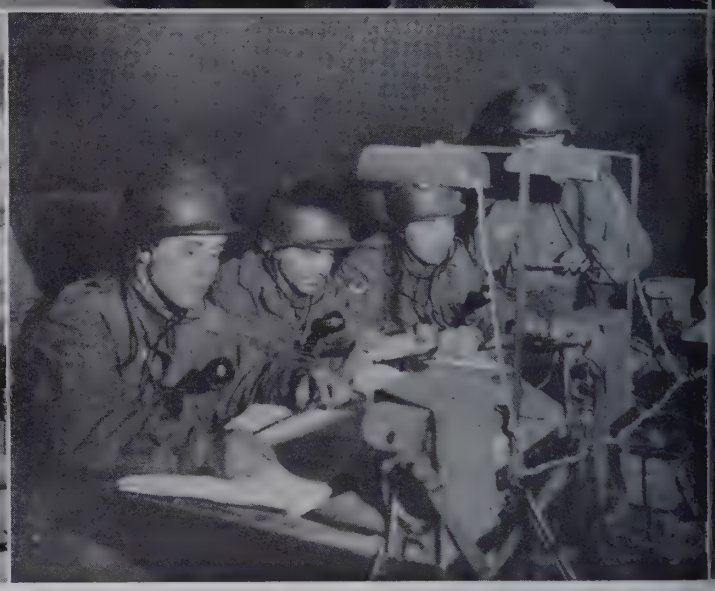

Gen. James A. Van Fleet salutes as he leaves Turkish Brigade Hqs.

Maj. Gen. Rustus Erdelhun inspects a front line Turkish unit at Wong-Gu, Korea.

Personnel of the Turkish Artillery Bn., Turkish Brigade, UNC, receive fire mission from forward observers.

The Turkish Brigade lived through this critical period, but for a time was believed by headquarters to be totally exterminated. It performed innumerable heroic deeds, befitting its legendary past and its inherent nobility, and continued to fight against a superior enemy under the most adverse conditions, and in the most unexpected moments, succeeded to strike against the enemy columns and caused heavy losses on them. The Turkish heroic resistance was one of the main factors which helped the retreat of the 8th Army and possibly saved the 25th Division from annihilation.

The story of the two Turkish Lieutenants who were captured by the Chinese during these actions is worth telling. On one of the Lieutenants, escorted by four guards, was a pistol, unnoticed by the Chinese. Walking by the Chinese guard, the Turkish Lieutenant addressed his friend and told him to be on the alert, thereupon, he took out his pistol and fired two shots at the guards. With only two guards left, the two friends jumped them, and after a short struggle, the "Commies" were overpowered. After staggering for days among the enemy infested areas, they succeeded in joining their units.

The Turkish Brigade, suffering from heavy losses, reassembled in Sasori, and after completing preparations, was sent to defend Kimpo Peninsula and Kanghwa Island. The actions taken by the Turkish Brigade on Kanghwa Island proved to be so successful that the enemy was forced to change his operation plans. On this ground, the Brigade was praised by Corps.

During the withdrawal on 6 January 1951, the Brigade served as the Division's rear guard and distinguished itself by its successful delaying actions.

The Turkish Brigade has received the Distinguished Unit Citation for the great success they have shown in the battles of 25-27 January 1951, and for the killing of 1400 Red soldiers.

The Brigade has also been honored with the Korean Presidential Citation.

In these battles, the strategically important key features for the enemy were Hills 185 and 186, and the village of Kum-yang-yang-ni. The enemy force had taken positions to defend the main routes of supply, flanks, and the main lines of resistance of the sector. The enemy was defending this fortified sector with persistence and tenacity against the continuous

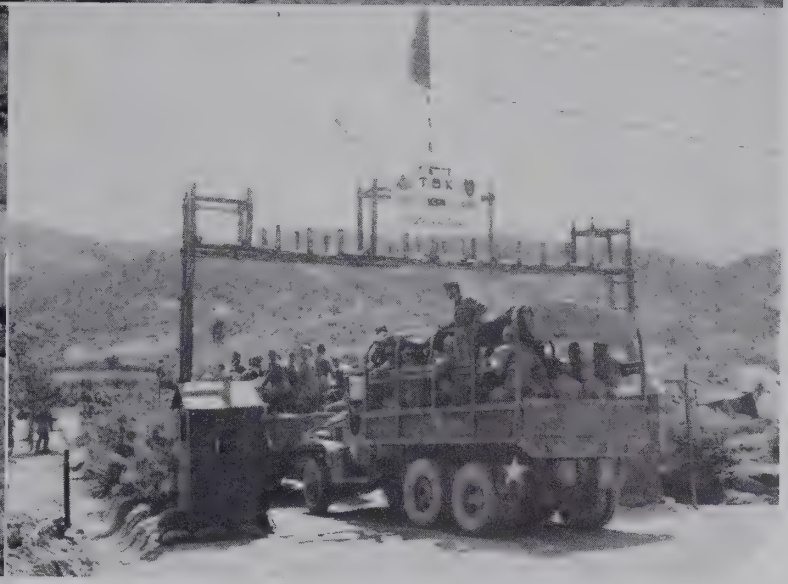

Members of the Turkish Infantry Brigade, UNC, set up a tank road block.

Turkish replacements are taught how to sight an M-1 rifle.

New Turkish replacements arrive at a Turkish Rotation Camp, Imdang-Ni, Korea.

and terrible attacks of the Turkish Brigade and attached units.

After very hard hand to hand fighting, Hill 185 was captured and some units entered the outskirts of Kumyang-yang-ni Village. The fighting was continuous. The enemy did not want to retreat and the Brigade did not slow down its continuous attacks.

At the sight of this stubborn resistance, the brave Turkish soldiers with their bayonets fixed, attacked the enemy in the villages, open country and steep hills, and threw them out of their positions.

The enemy orders were "Resist or Death!" They tried to defend themselves with all their might. In spite of this, the Turkish Brigade, with valour, determination, and the will power that characterizes brave soldiers, continued to attack.

Realizing the importance of the situation, the Brigade and the attached units had fought with the courage and love of duty that was expected of them. The enemy corpses lying behind the advancing forces, cut to pieces with bayonets, and clubbed with rifle butts, bore mute testimony to the mightiness of this attack. By virtue of these courageous and continuous attacks, they had moved 10 miles forward and captured all the important fortified positions. Enemy resistance at the sector was eliminated. When the Brigade reached its goal, the brave soldiers, without waiting for the approach of the enemy, tried to find and destroy them, thus making it an annihilation battle. The capability and success of the soldiers are demonstrated by the enemy losses which were as high as 1,735.

The Turkish Brigade and its attached units distinguished themselves by their exemplary deeds and heroic acts in the battle.

Their historic success and extraordinary combat efficiency helped to maintain United Nations principles and become a new source of glory for the United Nations and the Turkish Army.

During these actions when the Turkish Brigade was charged with defending the bridge over the Han River, a Turkish private, Haci Altiner, gave a new example as to the capability of the Turkish soldier. In view of his extraordinary bravery, he was invited to the U. S. by the President who conferred upon him the Silver Star.

Haci Altiner was one of the Turks who defended the Han River during the withdrawal of the 8th Army. With fire spurt-

Turk "brass" inspect "live" shell at front line unit.

NCO Csitki Tufek and NCO Muzafer Acil take a break.

ing out of his carbine, he nailed down the approaching Chinese. The number of the Chinese who were killed by Altiner mounted to 40. Nevertheless, the time for the withdrawal had arrived. He was beside himself. He could see nothing but the approaching hordes of Communists. At last, an American soldier was forced to apply force. Haci Altiner was carried back to his unit.

During the period of 1 February-20 April, the Turkish Brigade, with its attack against Hill 431, and exemplary acts shown in the operations, proved once more to be one of the outstanding factors in the outcome of the battle. When the Brigade was given the responsibility of occupying Hill 431, the length of time devoted to this action was 24 hours. Nevertheless, the enemy, under the terrible pressure of the Turkish soldiers, could resist for only 3 hours. When the news reached Division Headquarters, it was regarded as incredible.

During the following days, Hills 711, 781, 546, were seized. Then the Turks took part in the action of crossing to the northern bank of the Han River. The 3rd Co. eased the way, and deceived the enemy.

In April, during the spring offensive of the Communists, several Companies of the Brigade, covering a length front, found themselves encircled. But the undaunting spirit and bravery of the Turkish soldiers made it possible to keep the defensive line intact. For example, the 9th Co., which was defending the right flank, although it had received the order to withdraw, refused to obey, stating they were ready to fight to the last drop of their blood, and in doing so, played an important part in the final outcome of the battle.

On April 28th, together with the Division, the Turkish Brigade withdrew to the Lincoln-Golden positions where, performing a great many successful actions, repulsed the enemy attacks and killed a great number of them. Thus, the spring offensive of the Communists was brought to a standstill.

conference on conditions in the Turkish rigade.

Inspection of the Turkish Brigade.

Visiting troops in a front line position.

During the counterattack, which started on 20 May, the Turks broke the resolute enemy resistance and occupied Hills 188 and 143. The enemy casualties were estimated to be 590 dead, 86 captured, totaling 676. Since that date, the enemy, whose resistance was seemingly weakened, could not show any large scale activity.

On 7 July 1951, during the joint offensive of the 25th Division, the Turkish Brigade took control of the Chinese Supply Base called "Iron Triangle" which was secured. Later, with the occupation of the Hill 507 by the Turkish Forces, the entire triangle area came into the possession of the United Nations. The Brigade, on 20 July, was taken into reserve.

The following period passed without any spectacular incident and the First Brigade, completing their period of service in Korea on 26 September 1951, was replaced by the Second Turkish Brigade and returned home.

SECOND TURKISH BRIGADE

Commanding General: Brigadier General Namik Arguc

Asst. Commanding Officer: Colonel Nuri Pamir

Chief of Staff Lt. Col. Cahit Tokgoz

The Second Turkish Brigade arrived in Korea at the end of September 1951. Following a short training period, it went to the front and occupied the position of left flank of the 25th Division. During the months of October and November 1951, the Turkish Brigade was in continuous

An inspection of Turkish personnel.

Cpl. Daniel L. Neal, 27th Inf., instructs a group of Turkish replacements on the 81-mm. mortar.

In Korea, M/Sgt. Cubuk Ralik, Turkish Infantry Brigade, does repair work on his jeep.

contact with the enemy and engaged in several fire fights with the Communists. The Turks killed more than two hundred enemies and wounded an unknown number of them. Meanwhile, on 12 November, a reinforced platoon of the 2nd Company engaged in combat with two enemy platoons and, after killing thirty Reds, captured Hill 472.

The main effort of the enemy company attacked the outpost of the 7th Company. Although the Turks successfully defended against the Chinese, at 2005 hours all the communications were cut. The enemy ceased fire after a savage fight that continued till 2100 hours.

During this period of time, the Main Line of Resistance of the 6th and 7th companies was under heavy artillery fire. The friendly artillery silenced it, and after 2100 hours, radio communication was established with the combat outpost.

At 2400 hours, the reserve platoon of the 7th Company left the Main Line of Resistance and, following a short engagement, succeeded in reaching the outpost at 0055 hours. At 0110 hours, the enemy withdrew. At 0130 hours, the enemy renewed his attack against the outpost but was repulsed at 0155 hours.

At 0830, the 2nd Company evacuated the Main Line of Resistance and the 7th Company, which made the reconnaissance in the area formerly occupied by the outpost, counted 90 enemy casualties.

(The above mentioned operation by the outpost of the 7th Company was described in the 25th Division's Journals under the title of "Combat Lesson" as follows).

The successful defense of the outpost made against the numerically superior enemy forces proved to be a good example, justifying the Division's policy of defending positions at night at all costs, and doing the withdrawals during the day. Division Headquarters published several orders to the effect that the withdrawals effected at night caused too many casualties. The resolute attitude of the Turkish Commander, while encircled by the enemy and cut off from OP communications, prevented further casualties. Because under these circumstances, to attempt to withdraw would have resulted in complete destruction of the unit. The planned way of firing at the outpost with rifles and automatic weapons, which was supported by the artillery fire on Main Line of Resistance, played havoc with the enemy.

The following two lessons were learned from this operation:

1) The importance of concentrated artillery fire

2) Necessity for the riflemen waiting to open fire 'til the enemy approach the positions. The reconnaissance made the following day on the battle area showed that the bulk of the enemy casualties were in the very proximity of the outpost positions.

The Turkish Brigade went into reserve along with the Division, in early January 1952. An intensive training program was followed for a period of two months when the Brigade was in reserve. Later, on 22 February 1952, the Main Battle Positions were taken over from the 7th Division and a contact with the enemy was reestablished. The Turkish Brigade was given the center of the sector to be defended by the 25th Division. Meanwhile, operations had slowed down. Activities consisted mainly of fortification of positions and intelligence activity. The Brigade was given the mission of forestalling enemy infiltration and performed this mission by putting out patrols, 24 hours a day, along the Main Supply Route. It was at this time, that the Assistant Brigade Commander, Colonel Nuri Pamir, was killed by an enemy mortar shell while he was inspecting front line units.

In June and July, the Brigade was making preparations to

Members of the Turkish Brigade, UNC, clean and prepare a 75-mm. recoilless rifle for firing.

New replacements for Turkish Brigade, UNC, receive instruction in Tank-Inf. tactics.

Pfc. Manuel Mora instructs a group of Turkish replacements in the disassembly of the M-1 rifle.

turn over the mission to the replacing Brigade which was coming from Turkey.

The Third Brigade arrived in Korea in August and replaced the Second Brigade, which left Korea to go home.

THIRD TURKISH BRIGADE

Commanding General: Brigadier General Sirri Acar
Assistant Com. Officer: Col. Danis Karabelen
Assistant Com. Officer: Lt. Col. Necati Canturk
Chief of Staff: Lt. Col. Vahit Selimen

Following its arrival in Korea, the Third Brigade was put under training for three months in Tokkol-Li. When the training was completed on 18 December, the Brigade was assigned to the central sector of the 25th Division and took over the sector of the 14th Inf. Regt. Without having a chance to make a fight in a large scale with the enemy, the Brigade was put into reserve with the 25th Division in January. Following a period of intensive training for 3 months, the Brigade was awaiting an opportunity to prove its combat readiness and efficiency.

Occupying the outposts ELKO, VEGAS, and BERLIN, the Brigade was attacked by the enemy, varying from company to regiment, and defended these spots heroically, in spite of many enemy developments.

The enemy used a minimum of 5000 artillery and mortar shells during each one of these attacks. The combat outpost engagement started on the night of 27-28 May. The enemy suffered heavy casualties and after many reinforced attacks VEGAS was kept in hand. At the end of these engagements, which had caused many casualties and much loss of equipment, an order was received from higher headquarters to evacuate VEGAS hill.

During 26 hours of continuous combat, the Turkish Artillery Battalion fired 40,000 rounds of ammunition, which was considered to be a record. Later, however, an Army briefing officer announced that during a 24 hour period, ending at 1800 hours, 29 May 1953, the enemy had fired 107,650 rounds on the defending friendly troops. This was the highest figure in 33 months of the Korean War. Of these rounds 65,000 of them were fired on the Turks defending the VEGAS, CARSON and ELKO outposts. The casualties of the Turkish Brigade in these actions amounted to 648; whereas, over 3000 Reds were killed. In July, the Brigade was put into reserve at Camp North Star, Uijong-Bu, and prepared for replacement and going home.

Between the dates 23 July and 10 August, the Third Turkish Brigade left Korea and headed for home.

An instructor from the 27th Inf. shows a Turkish soldier how to adjust the rear sight on an M-1 rifle.

FOURTH TURKISH BRIGADE

Commanding General: Brigadier General Kemal Akkurt
Assistant Commanding Officer: Col. Gemal Mananoglu
Assistant Commanding Officer: Lt. Col. Halim Caglar
Chief of Staff: Lt. Col. Mehmet Ocal

The Organization of the 4th Turkish Brigade dates back to December 1952. All the officers and the NCO's were subject to intensive training courses in Soferhisar, Turkey. Between the dates of 5 June and 12 July 1953, the Brigade arrived in Pusan in three increments, which later moved from Pusan to Uijong-Bu between the dates of 6-31 June. Upon arrival, they immediately began taking equipment from the former Brigade and the final phase of their training.

In the meantime, the first Battery of the Artillery Battalion and the AAA, AW, which were put under operational control of the 1st Marine Division, engaged in combat until 27 July. After two (2) months of training, on 2 October 1953,

Men of the Turkish Infantry Brigade test batteries being charged.

Sgt. Ronald Meais, 27th Inf., instructs Turkish troops on use of the 60-mm. mortar.

the Brigade took the responsibility of a sector in the Chorwon area from a Regiment of the 25th Division and started digging in. The Brigade, completed all of the fortifications and obstacles assigned it on the new MBP. At the same time, the service and training of platoons, companies and battalions was going on.

The Turks and Americans, fighting shoulder to shoulder in a country which can, in a way, be described as the "Other end of the world," created among themselves a relationship which was not just a friendship, but more of a brotherhood.

When you speak of the 25th Division to a Turk who has been in Korea, he will listen to you with the same interest as he would listen to news about his family.

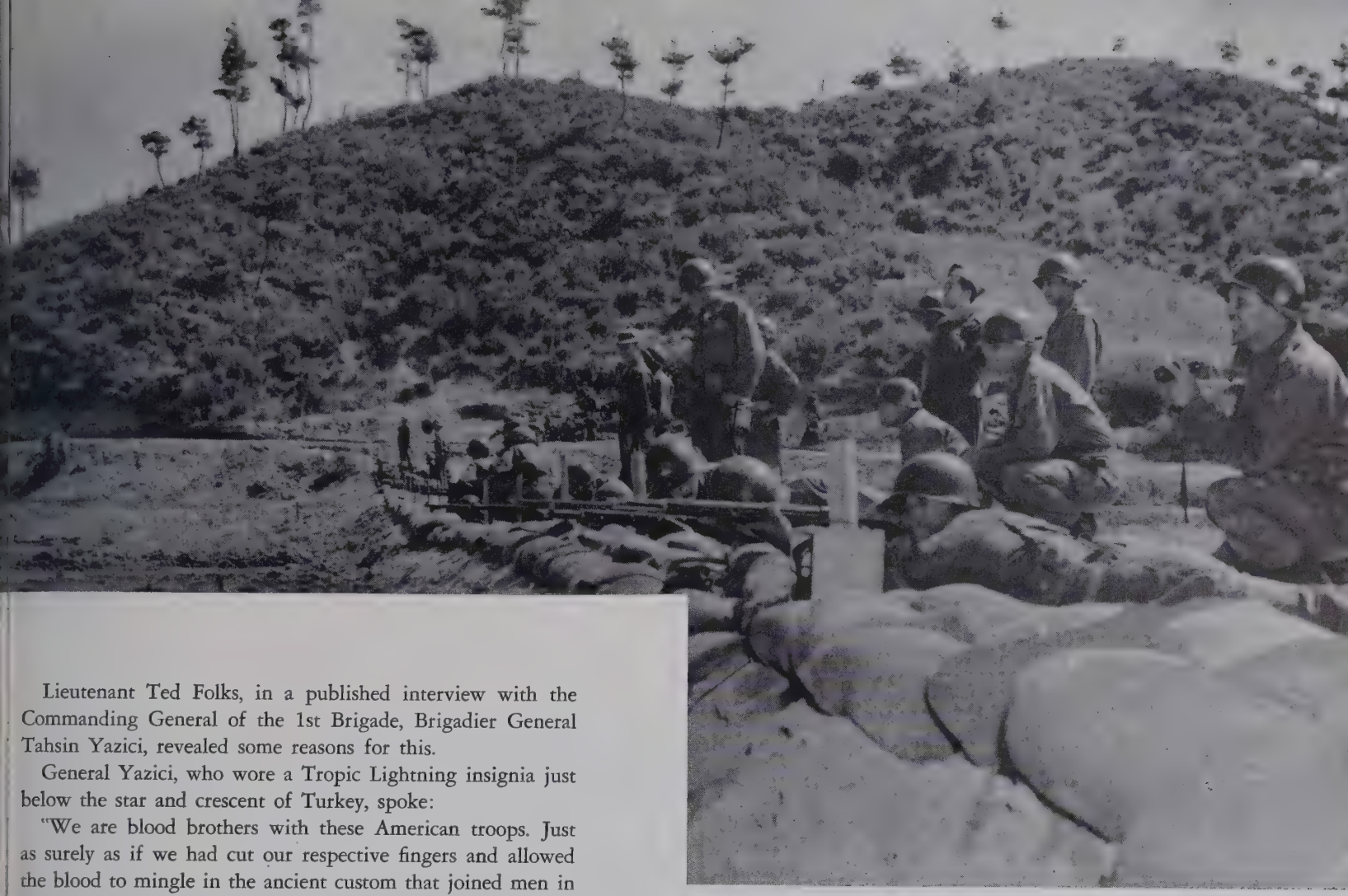

Lieutenant Ted Folks, in a published interview with the Commanding General of the 1st Brigade, Brigadier General Tahsin Yazici, revealed some reasons for this.

General Yazici, who wore a Tropic Lightning insignia just below the star and crescent of Turkey, spoke:

"We are blood brothers with these American troops. Just as surely as if we had cut our respective fingers and allowed the blood to mingle in the ancient custom that joined men in a solemn union. We have been fighting alongside these men in a common cause."

The General went on to say: "Another reason the Tropic Lightning shoulder patch is popular with us, is the special significance we attach to it as a celestial symbol. On our

Turkish replacements fire the M-1 rifle, for effect.

Pfc. John Monez, 27th Inf., instructs Turkish replacements on the .30-caliber light machine gun.

Cpl. Kemil Argurli, Turkish Brigade, UNC, is surprised when 1st Lt. Lee Phelps, Turkish Liaison officer, talks to him in Turkish.

national colors are emblazoned the star and crescent of Turkey. The Lightning Bolt worn by the officers and men of our unit is also a symbol of the sky.

To us, these have great Significance."

One of the main reasons, perhaps the most important, for this extraordinary intermingling of the Turks with the members of the 25th Division, is the inspiration of the common cause they defended in Korea.

Like the other faithful members of the United Nations fighting in Korea, the aim of the Turks and Americans is the Maintenance of Peace, the Annihilation of the Aggressors and Freedom of Humanity. The members of the Turkish Brigade and the 25th Division, in order to realize these aims, acted in an ideal spirit of United Nations, and worked in a cooperative understanding which has been independent of all sorts of selfish considerations. A simple, but inspiring incident which was reported by Pacific Stars and Stripes correspondent Doug Dubois, reflects this spirit vividly.

"Three field telephones lay on the makeshift desk, buzzing incoherently. The battalion commander, one ear glued to the mumbling coming from the instruments, was quietly discuss-

Members of Artillery Battery "A", Turkish Brigade, perform one of their native dances with the aid of a homemade instrument.

Turkish soldiers entertaining the troops.

A member of the Turkish Brigade washes his mess gear with a handkerchief in a small stream.

Hamburgers are prepared for men of the Turkish Infantry Brigade.

ing the tactical situation with his intelligence officer. Without warning, Major Dudley Parrish, battalion commander, grabbed one of the receivers and broke into the conversation: 'Repeat the last transmission please.' He then identified himself by his code designation. Parrish listened intently to the words pouring through the receiver.

Then he swung into action. 'That was the Turks,' he said. 'They say one of their patrols spotted two of my jeeps and a three-quarter ton vehicle out in front of the lines.'

His section assistants looked puzzled; no one could offer any explanation as to why the vehicles were there or what they were doing.

Captain Jack Michaelis, one of Parrish's assistants, tried to reach the forward company to which the vehicles belonged. But the line was out. The communications officer was called for a line check. This took only two minutes. Parrish grabbed the receiver and barked, 'What are those vehicles doing out there in front of your positions?' There was a period of silence as Major Parrish nodded his head from time to time as the explanation was coming through. Then he broke in, 'Well, I want them out of there immediately.'

After replacing the receiver, he explained to the anxious men in the small headquarters tent that there was no back road to the company area and the drivers had attempted to get in via the only available road across no-man's land. The hub city of Kumhwa had fallen the day before to the Americans, and the small convoy thought it might be possible to move through the zone, safely hidden from the eyes of the retreating enemy. The assumption was wrong since the Reds still held the high ground beyond the former Communist supply point, controlling all its approaches. The phone rang again. It was a Turkish Intelligence and Reconnaissance patrol reporting the convoy was being fired upon. The commander's face changed color. 'I want those men out of there now,' he exclaimed, trying to modulate his voice.

The tent bustled with activity. All forward company com-

105-mm. Howitzer, Turkish Brigade, UNC, Korea.

Infantrymen of the Turkish Infantry Brigade take time out to build a stone wall in their area.

Pvt. Nuri Ahur, member of the Turkish Brigade, UNC, helps youngsters down from truck, as children from the orphanage sponsored by the Brigade, arrive at Brigade Hqs. to attend ceremonies commemorating Turkish Independence Day.

Personnel of Battery "A", Turkish Brigade, UNC, play Volley Ball between firing missions.

Pole linesmen of Turkish Signal Co. secure new incoming telephone lines to pole near Woron-Ni, Korea.

Personnel of the Turkish Inf. Brigade, UNC, practice setting gun in position.

Pass in review.

mand posts were contacted and alerted. The phone rang again. It was the Turk patrol reporting they had rescued all the endangered personnel but that the vehicles had to be abandoned. Major Parrish looked relieved. Then he said, 'Well, that is one problem solved; but I don't want those jeeps to fall into Chinese hands. Our tanks are all allotted on a patrol mission. Captain Michaelis, what do you suggest?' The Captain thought for a moment. 'Sir, it would be murder to send half-tracks in there. They have rubber tires and light armor.' The Commander reflected, then nodded his head. Then he picked up the field phone and asked for regimental headquarters. While he was explaining the problem to higher echelon, and requesting that even so much as a light tank would be welcomed as aid in the projected rescue attempt, Michaelis was receiving another message from the Turkish patrol. He broke into his superior's conversation, 'Sir, the Turks are sending their tanks in and will have the vehicles out in an hour.' Parrish relayed the good news to regiment and hung up. Wiping perspiration from his brow, he looked up at his staff. 'And that, gentlemen, is what takes years off a battalion commander's life,' he remarked mildly. The episode had taken but ten minutes, and was not of extreme importance. It did, however, demonstrate the unselfish cooperation between the armed forces of the United Nations command and proved that the Allied Nations have the winning formula."

The Commanding General of the Turkish Brigade, Brigadier General Kemal Akkurt, addressing his men on the occasion of the 30th anniversary of the foundation of the Turkish Republic, made this interesting remark on the principles which guide the Turkish soldiers still serving in Korea:

New replacements for the Turkish Brigade receive training in Tank-Inf. tactics before going on line.

"We have now taken our places in the honorable ranks of the United Nations which came to the aid of this war-stricken country. The Turkish Armed Forces which, up to now, have never failed to give examples of heroism in any duty which they have undertaken, are now fighting for the same ideals in Korea. The Turkish Nation which has adopted the Motto of 'Peace at Home and Peace Abroad,' will be loyal to the cause of Freedom, and fight to defend human rights whenever the necessity arises."

The number of Turks who have so far served under the UN Command in Korea has mounted to 23,000. The casualties of the first three Brigades were 619 dead, 1594 wounded, and 168 lost, totaling 2388.

The fourth Brigade, which serves at the present time in Korea, will soon complete its period of service and return to Turkey. As it is with the runners in a relay race, the duty of defending the UN Principles will be taken over by the Fifth Brigade which has been subjected to special training and awaits departure.

We would like to end this short history of the Turkish Brigade with the following extract from the speech given to the American Congress by the President of the Turkish Republic, Celal Bayar, who visited the United States in February 1954, as the guest of President Eisenhower:

"The Turks, together with the other loyal members of the UN, will remain in Korea and fight for the Freedom of humanity till the end of the Korean War."

Awaiting firing orders.

2nd Lt. Frdogan Ulus relays a message from the Turkish Inf. Brigade to the 25th Inf. Div.

Mp's of the Turkish Brigade, UNC, take prisoner to POW camp southeast of Suim-Myon, Korea.

Member of the 3rd Bn., Turkish Brigade, UNC, kneels in prayer.

Lee Song Chong and Lt. Sevki Corat, Turkish Brigade, UNC, interrogate a prisoner captured by the 1st BN., Turkish Brigade, near Suim-Myon, Korea.

Preparing to fire a 105-mm. shell toward an enemy position near Suim-Myon, Korea.

Artillery

UNITS of the 25th Division Artillery played an important role during the Korean fighting. Although greatly hampered in the early stages of the campaign by lack of personnel and equipment, the men in the battalions firmly established themselves as soldiers, able to carry out their assigned missions even when at a great handicap, and when the task seemed almost impossible.

When the Division Artillery arrived in Korea on 12 July 1950, they were commended by Colonel Francis W. Farrell. He was replaced on 16 July 1950, by Brig. General George B. Barth, who proved a very able leader during the darkest months of fighting until he relinquished his command to Brig. General Williams E. Waters in the fall of 1951.

Throughout the war, units of Division Artillery served with the 27th and 35th Regimental Combat Teams, supported other units, and at times were forced to fight in their own battery areas to keep from being overrun. This they did in a very heroic manner. Consequently, equipment lost was held to a minimum.

Brig. General Louis T. Heath took the Division Artillery command from General Waters on 12 August 1952, and it was during this period of static warfare that Division Artillery battalions were moving from position to position in order to halt possible enemy drives, and aid in friendly operations.

After General Heath departed in August 1953, Colonel Wallace H. Brucker took the reins for an interim period, and on 10 September 1953, turned the command over to Brig. General John C. Oakes. The units were in a high state of training, and kept a constant vigil along the front, which had been silenced by an uneasy truce.

On 12 December 1953, Colonel Charles A. Corcoran assumed command, as General Oakes moved up to head the Division in the absence of Major General Halley G. Maddox.

Splicing wire on field telephone pole, Korea.

8th Field Artillery Battalion

FROM FORT BLISS, Texas, where it was organized in 1916, to Korea, the Eighth Field Artillery Battalion has always stuck to its motto of "Daring and Tenacious." And, though it fought through the hedgerows of France with the Seventh Division in 1917, and later through the island-hopping campaigns of the South Pacific as part of the 27th Regimental Combat Team, the organization has never before been so daring or tenacious as it proved itself during three and a half years in Korea.

When the Communists opened their offensive in June 1950, the Eighth Field was an understrength occupation force stationed at Camp Nara, Japan. When, with the rest of the 25th Division, they moved out to Korea, there were so few men and howitzers that Battery "C" had to be split between the two other firing batteries to bring them up to fighting effectiveness. Thus, with only two firing batteries, the Battalion pulled out of Camp Nara on 7 July 1950, loaded onto the ships, and landed in Pusan 11 July, only 15 days after the fighting began.

At that time, the Reds were pushing the outnumbered UN Forces back, and the daring and tenacious artillerymen were rushed to the line. They occupied many positions without firing, and were first committed on 23 July, near Yongdong, about halfway between Taejon and Taegu, deep in South Korea.

The only answer to the North Koreans' Banzai attacks was fire, and the Eighth provided plenty of it. During this first engagement, they poured out thousands of rounds.

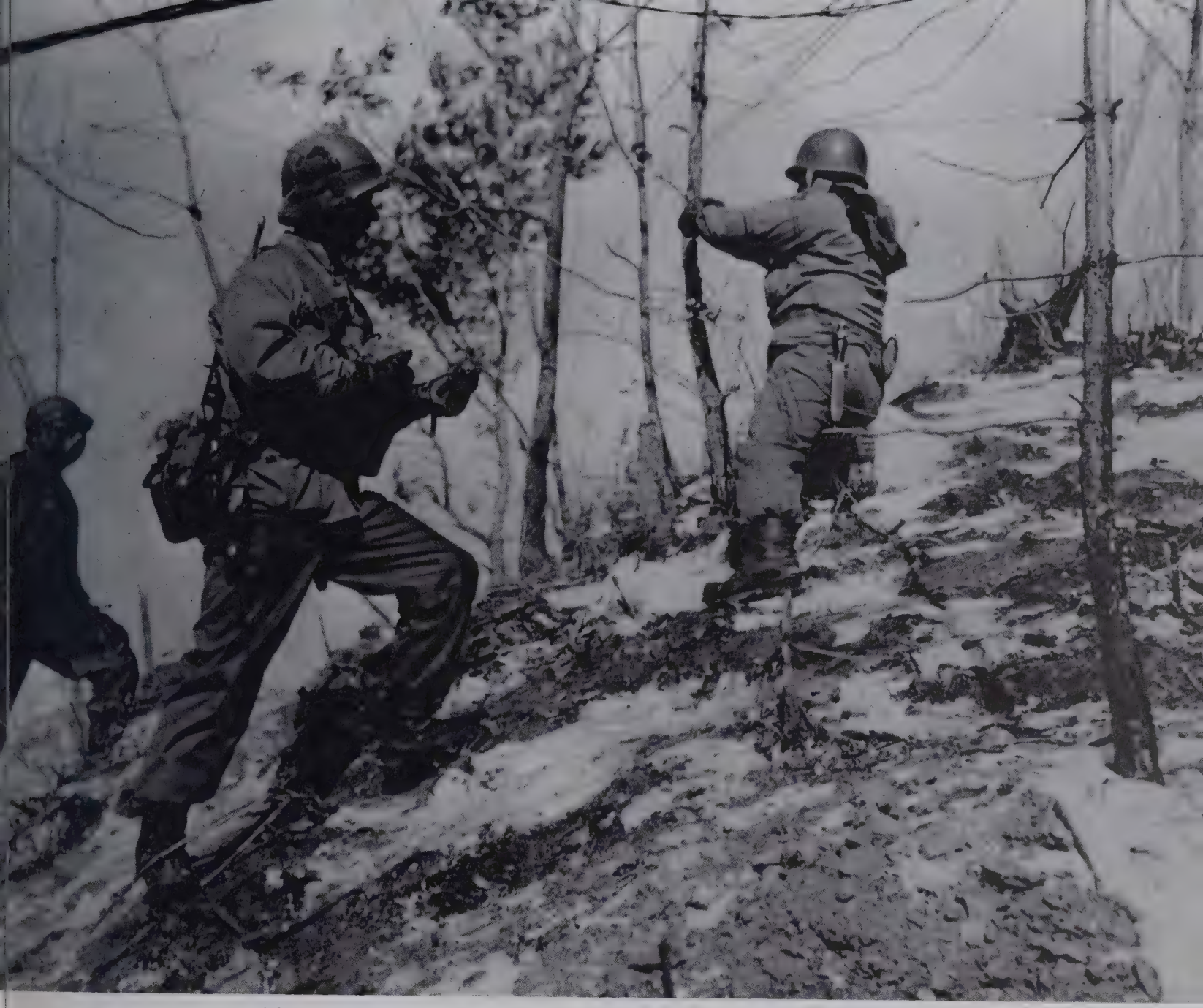

Field wireman and team leader string wire for communications down a mountain side.

From 23 July until 26 July, the Battalion took part in a major action; an enemy force estimated at two divisions was driving south, and the 27th Infantry, supported by the Eighth Field, forced the enemy drive to a halt. They earned a Distinguished Unit Citation for their gallant stand.

The entire Division was rushed from the right flank to the left to block a new Red threat to Pusan. Taking up positions near Masan, only 35 miles West of Pusan, the Battalion earned a ROK Presidential Unit Citation in ten days of bitter fighting from 1 to 11 August.

Four more outstanding days were added to the Battalion's history in the "Bowling Alley" as it helped slaughter some 3,000 Reds during 21-24 August 1950, and with the rest of the Fire Brigade, earned an Oak Leaf Cluster to its new Distinguished Unit Citation.

When the Red Line gave way in the middle of September, men of the Eighth had little opportunity to prove their tenacity. Covering more than 100 miles a night at times, the Battalion moved from Masan on 22 September, and had reached Koesan, 120 airline miles northwest, and more than 250 miles by the twisting route they followed, three weeks later. Enemy action was sporadic, although guerrillas harassed the rear elements.

From Koesan, the Eighth moved North with speed more fitted to armor than to artillery. Less than a week elapsed before they arrived in Kaesong, later to gain fame as the first site of the truce negotiations.

Little resistance was encountered by the Battalion as it followed the enemy up the west coast, through his own capital of Pyongyang, and moved on up to Ipsok, only 65 miles from the Yalu River. At 1800 hours on 26 November 1950, Battery "C" set up their position in Ipsok, in preparation to support Task Force WILSON. This is what happened next, as the Battery Executive Officer recorded it in his journal:

"Battalion support fires of Task Force WILSON and 2nd Battalion, 27th Infantry, grew steadily in intensity, reaching maximum volume at approximately 0130 hours, 27 November 1950. At this time (we) were advised (that) the enemy had succeeded in breaching our lines to some extent.

"Opened direct fire on enemy with howitzers. Received

Sfc. Donald I. Mattson makes a check on telephone lines near Tokkol-Li, Korea.

order to withdraw to rear. Upon leaving position the enemy was observed coming directly down MSR and taking position in and around a house approximately 25 yards North of Battery CP. Sgt. Aragon covered the MSR with .50-caliber machine gun fire and Sgt. Gifford took the house under fire with a 3.5-inch rocket launcher, making possible an orderly withdrawal."

Battery "C" was not alone that night. The entire Battalion was hit by infiltrating Chinese, but escaped without losing equipment. The bitter retreat from the north had begun.

If any one man, of the many valiant ones who have served with the Eighth, deserves special mention, that man is Captain Lewis Millett. He came from Camp Nara with the Eighth, and fought the retreat, breakout and second retreat with them

Cpl. William R. Hager calling in a sighting.

before transferring to Company "E," 27th Infantry, where he gained fame as one of the few to win a Medal of Honor and live to receive the award.

Winter and the Chinese combined to push the UN Forces back, and Christmas of 1950 found the Eighth Field forced back to Munsan-ni, northwest of Seoul, tenaciously fighting a delaying action. New Year's Eve, the Chinese hit again, and pushed the artillerymen back across the Han River and down to Chonan. Battery "C" was the last mobile unit to cross the Han River before the bridges were demolished. Later, the battery was detached from the Battalion and attached to the 27th Infantry for the purpose of supporting the entire Regiment during its withdrawal. According to the Executive's Journal, when this mission was accomplished "the battery closed station and 'H. A.' from here to an assembly area."

Getting the "lowdown" on a firing mission.

Recabling terminal board north of Punch Bowl, Korea.

The Chinese offensive spent itself in early January, and the UN Forces dug in and held. So far as the Eighth Field was concerned, it was a see-saw war at that point, since the batteries would move forward each morning to fire and back in the evening for protection at night. In the second week of January 1951, Task Force WOLFHOUND was formed using the Eighth Field and the 27th Infantry, and given the mission of probing in front of the British MLR. Main positions were some 7½ miles forward of the line, and probing was done from there. Battery "B" moved out, shot up the village of Osan, and found no other activity.

When Task Force WOLFHOUND reported only minor activity, it was disbanded and Operation KILLER planned. Following the same pattern as WOLFHOUND, KILLER knifed north to the hills overlooking Yongdongpo before being called into reserve. It was this operation that Captain Millett, having transferred to the infantry, earned his Medal of Honor.

The next six weeks were devoted to mopping-up of enemy on the south banks of the Han River, and planning and preparation for our eventual crossing of the river. A laconic entry in an official journal tells the climax: "7 March 1951. On this day we fired 2,478 rounds in support of the 27th Infantry as they cross the Han in attack in less than ten hours."

The next day, the Battalion crossed on a newly-constructed bridge and set up shop in positions just vacated by the Chinese. Very little firing was done during the next weeks.

On its return north, the Battalion came up the west central front, rather than the coastline route it had followed the first time. Crossing the Han River some 20 miles east of Seoul, the outfit then pushed straight north.

From Pochon, the Battalion pushed on north, up the famous Chorwon Valley. April 22, the enemy's spring offensive started, and once again the Eighth Field covered a withdrawal. Within a month, UN Forces had rallied, and the Battalion resumed its movement north again. On 29 May, the Battalion crossed the 38th Parallel for the fifth time.

Supporting the 27th RCT, the daring artillerymen moved on into the Iron Triangle. At times, the batteries were only 400 yards behind the infantry lines. The Eighth Field received heavy counterbattery fire during the last two days of May, one battery alone taking more than 100 rounds, some of it white phosphorous.

The front quietened down as truce talks got under way, and the Eighth Field settled in the Iron Triangle area near Kumhwa for the summer of 1951.

Toward the end of October, however, a large-scale attack was planned to wipe out a Chinese division on and near hill

Chow line.

Enemy guerillas fire at a truck convoy as military police return fire with a .50-cal. machine gun and 37-mm. gun.

1062 overlooking Kumhwa. The Eighth Field was to move some 1200 yards in front of the infantry lines, from where the infantry would pass through and cut the hill off. The Battalion had already moved forward when the plan was cancelled, 12 November 1951, due to the progress made in truce negotiations.

With cancellation of that attack, the fluid war in Korea ended. The remaining two years were spent on a more-or-less static line, with action on our part limited to patrols.

Rumors of an impending truce mounted, and there was little talk of anything else in the Battalion on 14 July 1953. And, at 1500 hours that afternoon, the radio operators received a brief message: "Move out within one hour."

The Battalion had no idea of moving, and was well dug in for a long stay. Officers and men alike loaded trucks, packed personal belongings, and wondered what had happened. As the convoy pulled out, precisely at 1600, a light rain began, which soon turned into a driving storm.

At 0400 the next morning, the Eighth Field, muddy and tired but ready to shoot, pulled into positions near Chorwon, after a motor march of nearly 60 miles. There they learned the full story: how the Chinese had broken through a ROK division, and were pushing the reserves back. After one day at Chorwon, the Battalion moved again, at 0100, 16 July, to a position near Kumhwa. There they set up in "Artillery Valley," with the towering "Papa-san" giving the Chinese perfect observation of every action.

For nine days, the daring and tenacious men of the Eighth Field shot and moved, and on 23 July, they returned to their former positions near Munsan-ni. There, four days later, they heard the news that an armistice had been signed. In the 1,112 days since 11 July 1950, the "Automatic Eighth" had fired 499,403 rounds of ammunition against the enemy, just 597 rounds short of half a million.

With the cease-fire, the Eighth shifted its role from that of a fighting outfit to that of an organization ready to fight.

The half-millionth round fired by the Battalion in Korea was fired, not in anger, but by the sixth howitzer section, Battery "A," at 1635 hours, Sunday, 22 November 1953, on Bullseye Artillery Range, in routine service practice.

As the year of 1953 drew to a close, speculation ran high within the Eighth Field, as to which two divisions would be moved out of Korea.

After three and one-half years in Korea, the Eighth Field could point with great pride to its record of heroic actions, to its two Distinguished Unit Citations and its ROK Presidential Unit Citation won in Korea, as well as to its brilliant record in World War II.

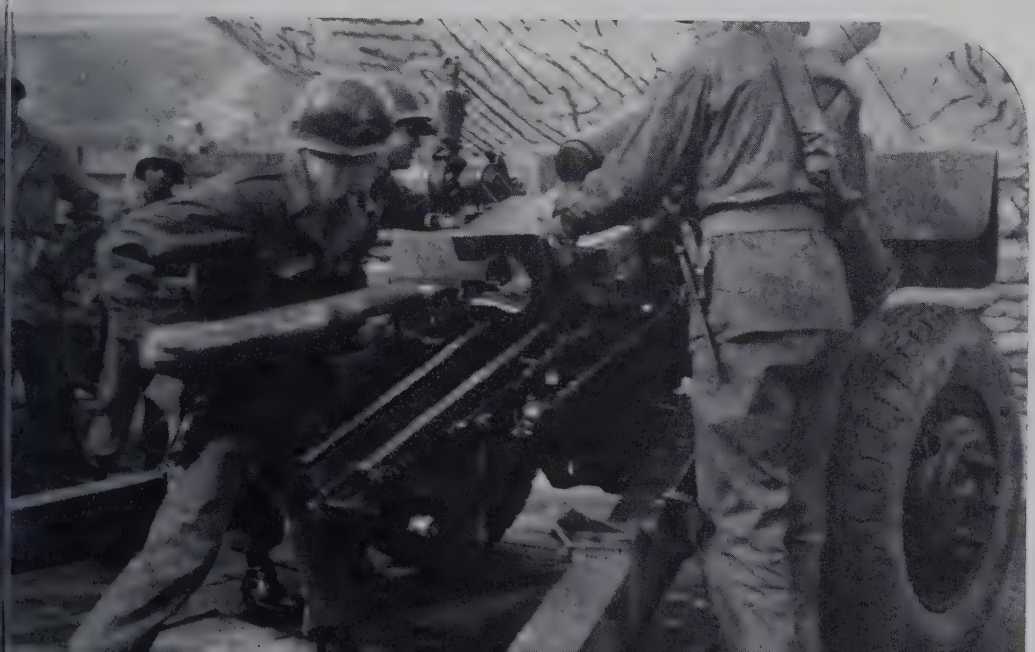

Sgt. Johnnie P. Wells, gunner with Btry. "A", 8th F.A. Bn., loads the 400,000th shell in Howitzer as action continues against the enemy forces near Kumhwa, Korea.

Pfc. Robert Ragsdale and Sfc. Russell M. Heddle, 64th F.A. Bn., check jeep engine at Bn. Hqs.

64th Field Artillery Battalion

THE PARENT UNIT of the 64th Field Artillery Battalion is the 43rd Artillery Regiment, which was constituted on paper by the War Department on 29 June 1918. However, it was not actually activated until 6 August 1918, at Haussiment, France. The 43rd participated actively throughout World War I as a Railway Artillery Regiment of 155-mm. guns. It received Battle Stars for participation in the St. Mihiel and Meuse-Argonne Campaigns. After the Armistice was signed, the 43rd moved from France to its permanent station at Camp Eustis, Virginia, where it was inactivated on 17 August 1921.

In October 1941, the old 8th Field Artillery Regiment of the Hawaiian Division was broken up and formed into two battalions, the 8thFA BN and the 64th FA BN. The 64th received the colors and honors of the old 43rd Artillery Regiment. Upon activation, the 64th was assigned to the newly formed 25th Infantry Division.

ACTIONS IN WORLD WAR II

Throughout 1942, the Battalion was in Hawaii as a part of the defenses of the territory. Early in 1943, it moved out with the Division on the first counter-offensive of the Pacific: Guadalcanal. For their brave and gallant fight on Guadalcanal, the 35th Infantry and the 64th Field Artillery Battalion were awarded the Distinguished Unit Citation in the name of the President of the United States.

During its fight on Guadalcanal, the Battalion was credited with killing over 1,100 Japanese.

The Battalion, with the 25th Infantry Division, fought through the Philippines, Solomons, and to Japan. The World War II battle honors won were: Central Pacific, Guadalcanal, Northern Solomons, and Luzon.

JAPANESE OCCUPATION

Four years to the month, after the activation of the 64th, the Battalion landed on Honshu, Japan as an occupation force. The Battalion was first sent to Nishima near Mt. Fuji. From there the Battalion went to Camp Nara, its permanent occupation station.

THE KOREAN WAR

In June 1950, the Korean War started. The 24th Infantry Division was rushed from Japan to Korea to help stem the tide. On 4 July 1950, the 25th Infantry Division took over the zones of responsibility, held by the 24th Division, as the occupation garrison for Japan.

It was evident, however, that the North Korean aggression could not easily be stopped, so on 6 July 1950, the 25th Infantry Division was ordered to Pusan and staged out of Sasebo.

The 64th Field Artillery Battalion arrived in Korea on 22 July 1950, and immediately went into the lines.

The month of September 1950 saw the men of 64th Field Artillery Battalion fighting like Infantrymen to hold their position.

On 3 September 1950, the Reds made a vicious attack on "A" Battery position before daylight. The enemy succeeded in penetrating the Battery defenses and fought hand-to-hand around the guns. The Battery fought fiercely for their guns and finally repelled the attack with great loss.

It was "B" Battery on the following day, 4 September 1950. The enemy launched a direct attack on the Battery position. The Battery Commander called on "C" Battery which was located about 2,000 yards behind "B" Battery and brought its fire on the enemy infantry.

On 5 September 1950, the Reds made an all-out attack on the Battalion perimeter. The Red infantry advanced but our direct fire of all types repulsed the attack with heavy enemy losses.

On 7 September 1950, "B" Battery was under a fanatic

Personnel of the 64th F.A. Bn. lining up for chow.

"banzai" attack which reached within 25 yards of its guns. Again, the Battery fought back with all its weapons and the enemy was finally repulsed.

On 9 September, the Battalion suffered 3 men captured by the enemy.

During the period 20 to 30 September 1950, the Battalion, as a part of the 35th RCT, advanced 150 miles through the enemy territory from Saga to Chonju, in the breakout from the Pusan perimeter.

The Battalion received its second Presidential Unit Citation for its conspicuous bravery and action in the preceding action.

For the rest of the year, the 64th was in continuous support of the Infantry and continued to advance to the north.

On 1 January 1951, the 25th Infantry Division was attached to I Corps, and occupied and defended positions north of Seoul along the Imjin River. The Chinese had intervened by then and launched their great counter-offensive. The Battalion fought rear-guard actions to positions south of Suwon. It was during this action that the 64th teamed up with the 45th British Artillery Regiment in support of the 35th RCT.

During the month of February 1951, the Battalion, as a part of the 35th RCT, took part in an offensive which drove the enemy from the area south of the Han River.

In March 1951, the Han River crossing took place. On 7 March 1951, the Battalion, as a part of Eighth Army's Operation RIPPER, crossed the Han River while under enemy fire on pontoon ferrys.

On 20 May 1951, the Battalion took part in Operation DETONATE, a drive to seize Line Topeka. The operation was successful.

On 30 May 1951, the Battalion, as a part of Operation PILEDRIVER, advanced to seize Chorwon and Kumhwa. This operation was also successful.

From 1 to 20 June 1951, the Battalion was engaged in the bitter fight for the Iron Triangle.

Throughout the year, the 64th was never in reserve, always on line.

Early in the year 1952, the 64th again teamed up with the 35th Infantry and fought in the Punch Bowl area.

On 22 October 1952, the Battalion fired 1,024 rounds in a 12-hour period to repel an enemy probe. During the remainder of 1952, the Battalion continued to provide direct or general support of the Infantry. The Battalion moved on an average of about once a month.

In February 1953, the Battalion took the Battalion Test and achieved a score of 90.7%, which was the outstanding score in the whole Division Artillery.

The Battalion never ceased to support the Infantry closely while the training was taking place. Countless numbers of fire missions, called in by our forward observers and Division Artillery, were fired promptly and accurately.

Laying communication wire along a mountain trail near Regt. Hq., Korea.

Stringing line.

Laying ground communication wire.

In May 1953, the 25th Division relieved the 1st Marine Division on the west coast. They had the job of protecting the Panmunjom area. On the night of 26 May 1953, the Battalion was ordered to shift two batteries to support the Turkish Field Artillery Battalion who had been the object of one of the largest attacks in over a year. On 27 May 1953, the two Batteries fired 5,812 rounds to support the TAFC in their defense of the Outposts VEGAS, CARSON, and ELKO.

At 1142 hours, 27 July 1953, the Battalion received word that an Armistice had been signed.

The last action of the 64th Field Artillery Battalion came on 27 July 1953, at 0700 hours.

COMMANDING OFFICERS OF THE BATTALION
SINCE ARRIVING IN KOREA
22 JULY 1950

Lt. Col. Arthur H. Hogan 1950
Lt. Col. Lounsbury Brandson, 1951 until 20 Feb. 1952
Major A. J. Ramsey ..... 20 Feb. until 19 Sept. 1952
Lt. Col. Howard E. Vonkaenel
19 Sept. until May 1953
Major Richard J. Titley
May 1953 until 16 Aug. 1953
Lt. Col. Jonathan S. Vordermark
16 Aug. 1953 to present

DECORATIONS

Pfc. Bobbie H. McQuitty ..... Silver Star, 27 Aug. 1950
Cpl. John C. Gunn ..... Soldier's Medal, 27 Sept. 1950
M/Sgt. Frederick J. Hammer
Soldier's Medal, 27 Sept. 1950

THE ARMISTICE

After the Armistice was signed, all firing stopped, but the Battalion was actively engaged in improving the position and training new men to replace the combat experienced men who rotated. This training was continuous.

While this intensive training was taking place, the Battalion never lost sight of their mission during the post-Armistice period:

1. To stand guard against further aggression,
2. To maintain our fighting efficiency, and
3. To faithfully fulfill all terms of the Armistice.

Checking deflection of 105-mm. howitzer rounds.

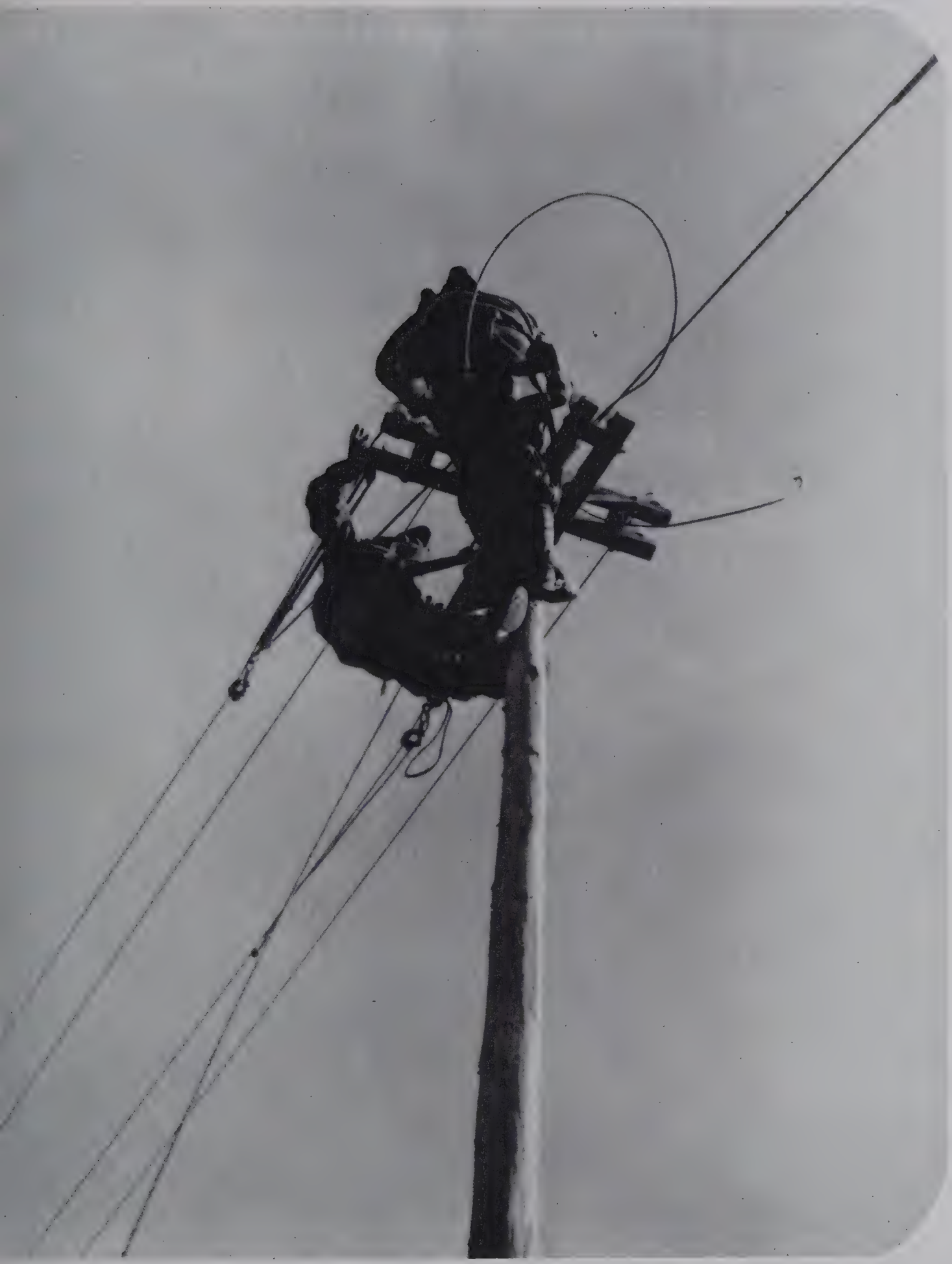

Using come-along blocks to pull power cable tight between poles.

69th Field Artillery Battalion

THE 69TH FIELD ARTILLERY BATTALION was constituted in the Army of the United States on 17 July 1942, as the 245th Field Artillery Battalion, Americal Division. It was activated on 15 August 1942, at New Caledonia. During the Second World War, it participated in the Guadalcanal Campaign, the Northern Solomons Campaign, and engaged in the liberation of the Philippine Islands, participating in the Leyte and Southern Philippine Campaigns. The Battalion was inactivated 26 November 1945, at Fort Lewis, Washington.

On 9 August 1951, it was relieved from assignment to the Americal Division, redesignated the 69th Field Artillery Battalion, allotted to the Regular Army, and assigned to the 25th Infantry Division. The Battalion moved to combat positions on 28 August 1951, and since then has operated primarily as an organic part of the 25th Division Artillery. It was in the action almost continuously since that time.

(1 JANUARY 1953 TO PRESENT)

At the start of the year 1953, the 69th Field Artillery Battalion was in direct support of the 14th Infantry Regiment. On 28 January, the Battalion made a seventeen (17) mile motor march to the vicinity of Chorwon, where it undertook the mission of general support of the 2nd ROK Division. While in support of the ROK's, and during the course of a mission on 21 February 1953, Battery "A" fired the 200,000th round expended in Korea by this Battalion. Appropriate ceremonies were held the following day to officially commemorate the event, during which the Commanding General (Brigadier General Louis T. Heath), participated.

During a command inspection on 30 March at 1000 hours, the Battalion Commander, Lt. Colonel Owen B. Knight, was called upon to make an aerial reconnaissance of the left (West) sector of the 3rd U. S. Division, with instructions

Members of the 69th F. A. Bn. prepare to fire 105-mm. howitzer at enemy installations.

Pfc. James K. Revell, 69th F.A. Bn., cleans the breech housing box of a 105-mm. howitzer.

Gun crew of Battery "C", 69th F.A. Bn., following the firing of the 200,000th round at Chorwon, Korea.

to find positions for the Battalion and move the Battalion. Advance parties from each battery departed the Battalion area at 1300 hours. By 1830 hours, the Battalion had completed movement, was laid and ready to fire and was getting ready to register. The 69th Field Artillery Battalion was now under the control of the 3rd U. S. Division Artillery.

The Battalion moved three (3) times in April 1953, from the 3rd Division Sector to the 7th Division Sector, back to its primary positions near Chorwon, and then to the sector of the 1st U. S. Marine Division. While in support of the 7th Division, the Battalion received a congratulatory message from the IX Corps Commander, Lt. General Reuben Jenkins, for the supporting fire rendered in repulsing a battalion-size attack on "White Horse Mountain," near Chorwon, on the night of 16-17 April 1953. The 69th Field Artillery Battalion fired 3,258 rounds in this engagement in a four (4) hour period. Information that this attack was imminent had been obtained from a PW captured by the 2nd ROK Division.

In May, the 69th Field Artillery Battalion became the principle unit of Task Force TRACK, which, under the command of Lt. Colonel Knight, consisted of one (1) Company of the 14th Infantry Regiment, the 25th Reconnaissance Company, a company of tanks and a tank reconnaissance platoon. Task Force TRACK was assigned a 7000 meter front along the Imjin River with the Battalion in direct support of the Task Force.

On 13 July 1953, the Battalion was given close station, march order and proceeded to positions in the Capitol ROK Division Sector of the IX U. S. Corps with the mission of general support of IX U. S. Corps. At 2130 hours, 13 July 1953, enemy mortar and artillery rounds started coming into the Battalion area. By 0800 hours the following morning, over 3000 rounds of enemy mortar and artillery had landed in the Battalion area and it was learned that an enemy roadblock had been established 1000 meters to the East. The Battalion continued firing until enemy machine gun fire was received in the battery positions, at which time it became necessary to infiltrate its howitzers south. In this action, 1st Lt. Gene Ladd, Battery "A," mounted a machine gun on an exposed position and, although wounded, covered the withdrawal of Battery "A." He was awarded the Silver Star for his action. Two Forward Observer parties were cut off by the Chinese on the 14th. They were finally able to escape under the covering fire of the reconnaissance sergeant.

Cpl. Wendell M. Yoder, and James L. Hammaker, 69th F.A. Bn., go over records in Korea.

On 16 July 1953, the Battalion passed from operational control of the IX U. S. Corps Artillery to the control of the 3rd U. S. Division Artillery. On 20 July 1953, the 69th Field Artillery Battalion went back to the control of the IX U. S. Corps Artillery and general support of the 9th ROK Division. On 21 July, the Battalion was alerted to reconnoiter positions near Kumhwa, the sector of the 187th RCT. The Battalion moved to these positions on the 22nd.

The 69th Field Artillery Battalion was again march ordered on 23 July and moved to the sector of the 1st U. S. Marine Division, to the same positions vacated earlier in the month. At 1845 hours on 27 July 1953, the base pieces in the three (3) firing batteries fired one round each. These were the last rounds fired at the enemy by this Battalion prior to the cease-fire. During the month of July, the 69th Field Artillery Battalion fired a total of 15,781 rounds.

On 27 July 1953, Lt. Colonel Knight was evacuated for medical reasons and Major James F. LaSalle Jr., Executive Officer, assumed command of the Battalion.

For its performance in the IX Corps Sector, the 69th Field Artillery Battalion received a citation from Brigadier General Andrew O'Meara, IX Corps Artillery Commander.

"During the period from 13 July 1953 to 23 July 1953, the 69th Field Artillery Battalion was in the thick of the heavy fighting which occurred in the right sector of the IX Corps front. This Battalion played an important part in stemming the largest assault made by the Chinese Communist Forces in the past two (2) years of the Korean War.

During the 11 days in which it fought as part of the artillery with the IX Corps, it occupied four (4) different positions. Some of its displacements were made with little or no advance notice. It supported three (3) different divisions, sometimes under divisional control and sometimes under Corps control. It fired 10,030 rounds of ammunition, suffered twelve (12) battle casualties, and had one (1) piece severely damaged by enemy fire. Its shooting was fast and accurate; its combat performance prompt and dependable.

As an artilleryman, I take pride in the fighting ability of this fine battalion."

Andrew P. O'Meara
Brig. Gen., USA
Commanding

The Battalion moved on 20 August, and assumed the role of direct support of the 14th Infantry Regiment. On 7 October 1953, its mission was changed to general support of the 25th Division.

On 27 October 1953, Lt. Colonel William Teir became the Battalion Commander. Major Max Talbot and Major James F. LaSalle, who rotated home in September and November respectively, were both awarded Bronze Stars prior to their departure.

On 18 January 1954, on the Annual Battery Tests conducted by the 25th Division Artillery, Battery "B," 69th Field Artillery Battalion, achieved a mark of 94.9, the highest in the Division Artillery. The average score of all batteries was 86.79, also the highest in the 25th Division Artillery.

The 69th F.A. Bn. moves up with replacements.

Loading 155-mm. howitzer with the 100,000th round of ammunition to be fired by the Bn. in Korea.

Gun crew of Btry. "A", 90th F.A. Bn., loads a 95-pound projectile in 155-mm. howitzer as they continue to blast enemy-held positions along the west rim of the Punch Bowl, Korea.

90th Field Artillery Battalion

THE 90TH has a fine reputation. The 90th's history starts back in 1933, but this unit was soon deactivated only to be reactivated on 1 October 1941 at Schofield Barracks, Hawaii, from the 1st Battalion of the 11th Field Artillery Regiment, and Headquarters Battery of the 11th Field Artillery Brigade. The Battalion went through World War II in the South Pacific from Guadalcanal to the Philippines. It was the first unit of the 25th Infantry Division to see action in World War II. Battery "B" was the first in action in support of the Americal Division and the Marines. In August 1945, after the surrender of Japan, the Division landed on the main Japanese Island of Honshu to start its occupation duties under General MacArthur. The 90th was deactivated early in 1946, in Japan.

The year of 1949 brought the threat of Communism to Japan and the need for combat units. The 25th Infantry Division was brought up to strength with new men and officers, and the 90th was reactivated in Nara, Japan, in August, with Lieutenant Colonel James V. Sanden as Battalion Commander. It consisted of Headquarters, "A," "C," and Service Battery. The Battalion started training immediately, and by December, had completed its firing tests and was awarded the Gunnery Flag for the Division as the best Artillery Battalion in all phases of the tests.

With the outbreak of hostilities in Korea, the 25th Division arrived in combat on 12 July 1950, with the 90th seeing action for the first time at Kumchon, in the central part of South Korea. After many attacks and withdrawals, the Division withdrew early in August to Masan, which became the Southern flank of the now famous Pusan Perimeter. On 8 August, the 90th (less Battery "C") as part of a Task Force KEAN, attacked westward to stop the North Korean 4th and 6th Divisions, which were driving on Pusan. On 11 August, the enemy attacked the Battalion area with infantry, tanks and artillery. During that day and the next, the men of the 90th fought off wave after wave of enemy with carbines, rifles, machine guns and direct fire from Battery "A" howitzers. For this action, the 90th was awarded the Distinguished Unit Citation.

To complete the Battalion, Battery "B" was activated in

Men of the 69th F.A. Bn pretty-up their gun position.

A 155-mm. gun crew at work in "C" Battery, 90th F.A. Bn., in Korea.

August and put into action in early September. This gave the Battalion its third firing battery.

On 15 September, the Inchon landing and the attacks which permitted the breakout from the perimeter were launched. Firing went on through South and North Korea, and by late October, it was considered that the North Korean Army had been defeated. During this period, the 90th was detached from the 25th Infantry Division and sent in direct support of the 27th British Brigade. It served with the 1st Cavalry Division and the 24th Division and, when the drive north ended, the 90th was within 12 miles of the Yalu River at Sinuyu. It was one of the first units of the 25th to reach that point. In early November, the 90th rejoined the 25th Infantry Division.

Then the Chinese entered the war, and the long withdrawal southward commenced. Before it was over, the Eighth Army withdrew to a line north of Taejon where the Chinese tide was finally turned.

In January, the drive known as Operation KILLER was began and this Battalion, as well as all the others in the Eighth Army, had one mission: to kill Chinese and North Koreans. The hills that are won or lost have no longer any significance. Before June, the front was somewhat stabilized, about 35 to 40 miles north of the 38th parallel in Central Korea.

On 29 June 1951, the Battalion fired its 150,000th round at the enemy in Korea.

The Battalion was located in the Kumhwa area on 4 July. On 17 July 1951, the Battalion displaced to the 1st Cavalry Division sector, where the 25th Division had relieved the 1st Cavalry Division. The Battalion returned to the Kumhwa area on 31 July, and was given the mission of general support of the 9th ROK Division. The 25th Division replaced the 9th ROK Division early in August.

During August, September and October of 1951, the 90th Field Artillery Battalion concentrated on counter battery and "bunker bursting" missions with highly successful results. During this time, several enemy attacks, up to regimental size, were successfully repulsed by the 25th Infantry Division with the 90th Field Artillery Battalion aiding by firing prearranged defensive fires.

The 200,000th round of ammunition was fired at the enemy by the Battalion on 17 October 1951. The Commanding General of the 25th Division Artillery, General William E. Waters, pulled the lanyard for the memorable occasion. This was a

A 155-mm. howitzer in full recoil after firing at enemy positions near the Punch Bowl, Tusel Son, Korea.

Gun crew of Btry. "A", 90th F.A. Bn., prepares to fire 155-mm. howitzer at enemy-held positions along Skyline Drive on the west rim of the Punch Bowl, Korea.

Prime movers and vehicles of the UN troops rumble through snow toward the front line.

Personnel of the 90th F.A. Bn. unload ammunition near Chorwon, Korea, in front of a 105-mm. howitzer camouflage shelter.

distinct honor as it was believed, at that time, that no other battalion in Korea could make this claim.

The Battalion displaced to the 6th ROK Division sector on 17 December 1951. The Battalion's mission in this sector was to reinforce the fires of the 6th ROK Division and the 24th Infantry Division Artillery. The New Year, 1952, found the Battalion in the same position and, in spite of the occasional low temperatures and icy conditions, it kept its men and equipment in efficient combat condition.

On 22 February 1952, the Battalion moved to new positions in the Heartbreak Ridge area. The march was made under difficult conditions over three steep passes. Road surface was extremely slippery during a large portion of the march. The Battalion closed in the new position at 0525 of the 23rd and relief of the 31st Field Artillery Battalion, 7th Infantry Division, was accomplished by 0835 of the 23rd. In the new position, the Battalion took up the mission of general support of the 25th Infantry Division.

On 24 February 1952, the Battalion fired its 250,000th round of ammunition.

On 5 September 1952, the Battalion fired its 300,000th round of ammunition.

On 23 October 1952, the Battalion commenced its record march order of 190 miles from the Mundongni (Artillery) Valley to Yonchon, relieving the 9th Field Artillery Battalion of the 3rd Infantry Division, at 0100 on 24 October 1952. In this sector, the 90th was in general support of the Capital ROK Infantry Division. The 25th Infantry Division was in reserve at Kapyoung.

The Battalion moved again on 8 November 1952, to Kumhwa, relieving the 31st Field Artillery Battalion, 7th Infantry Division, and rejoining the 25th Infantry Division with general support.

On 28 January 1953, the "Tropic Lightning" 25th Infantry Division was ordered into reserve, and the 90th Field was displaced at Chorwhon, relieving the 9th Field Artillery Battalion of the 3rd Infantry Division to give general support to the 2nd ROK Infantry Division.

The 90th Field Bn, one of the first units to enter the Korean conflict, completed its 1000th day (24,000 hours) of active duty on 6 April 1953.

On the morning of 29 April 1953, the Battalion was relieved by the 12th Field Artillery Battalion, 2nd Infantry Division, and placed in general support of the 1st Marine Division in the Munsan-ni area.

The 25th Infantry Division relieved the 1st Marine Division on 5 May 1953, in the Munsan-ni area, and the 90th assumed the mission of general support of its parent division in the positions occupied.

During the period 28 May 1953 to 31 May 1953, enemy elements attacked the Turkish Brigade on VEGAS, ELKO and CARSON. Battalion defensive fires expended 10,000 rounds in support of the "Turks." In ten hours of action, the Battalion fired 5,000 rounds. During the month of May, the Battalion expended 19,140 rounds, an amount unusual for the past few months, but comparable to the early months of the Korean Campaign.

During a six day period in June, the Battalion took part in Operation SKYHOOK. This was a highly successful operation of receiving POL and Class I supplies in forward receiving areas by H-19 Helicopters.

On 8 July 1953, the 1st Marine Division was committed to action again in the Munsan-ni area, relieving the 25th Infantry Division, and the 90th assumed the role of general support of the 1st Marine Division.

The historical day of 27 July 1953, found the Battalion still in general support of the 1st Marine Division, when the Korean Armistice was duly signed and became effective at 2200 hours. At 2100 hours, the Battalion fired its last round bringing the total rounds expended during the Korean conflict to 377,014.

On 21 August 1953, the 25th Infantry Division relieved the 7th Infantry Division in the Yonchon area. The Battalion relieved the 31st Field Artillery Battalion of the 7th Infantry Division, and moved into position at 1630 hours in general support of the "Tropic Lightning" Division. The completed march order was a highly successful operation, a move that every participant can be proud to have been a member of LOBSTER.

The officers and men of the 90th Field Artillery Battalion are justly proud of their unit and of the ten battle stars that adorn their Korean Service Ribbon of the Battalion. They are proud of the past and present personnel and welcome you to join and become part of the 90th Field Artillery Battalion—the best 155-mm. Howitzer unit in Korea and a member of the 25th Infantry Division—"The Best!"

Computing a fire order at the fire-control center.

21st AAA AW(SP) Battalion

THE COLD JANUARY of 1953 saw the 21st progressing under the command of Lt. Col. Daniel B. Williams. Colonel Williams led his men at the turn of the year in the move from Kumhwa to the 2nd ROKA Division sector in the Chorwon Valley. The Battalion was employed in support of the 25th Division Artillery and 2nd ROKA Division Infantry Troops, being engaged in both the AA defense role and ground support role.

The move was made under cover of darkness.

The batteries were in support of various Field Artillery units and the Infantry Regiments of the 2nd ROKA Division, and were deployed in their dual role of AA defense and ground support. One battery, Dog, was in direct support of the 9th ROKA Division. Liaison was coordinated with the ROKA regiments within the sector.

The move fully completed, "the Quad Lightning" Battalion established operations and CP positions and the batteries soon became "dug in" and "operational."

There was considerable mortar firing on the part of the enemy, but with a combination of Field Artillery Fire and "Quad 50's", their positions were knocked out, suppressed or rendered ineffective. The "Quad Lightning" played a large role in silencing and suppressing this mortar firing.

A significant result of this unit's operations was the experience gained by indirect firing at night, from 1700 hours on, primarily in the hours of darkness. This was invaluable experience for members of this Battalion and its effect accomplished the destruction of numerous enemy positions and personnel, thereby insuring the accomplishment of our missions.

Within the "Quad Lightning" Battalion, a system for rotating platoons was employed.

Sgt. Anselmo J. H. Untalan, Battery "B", 21st AAA Bn., is decorated with the Bronze Star Medal by Brig. Gen. William E. Waters.

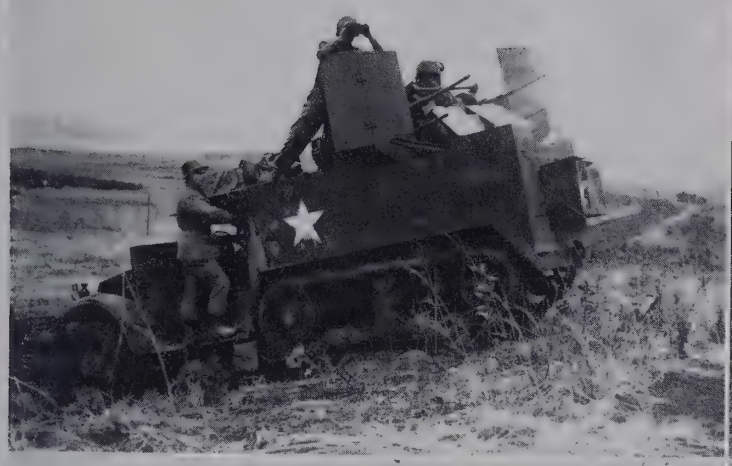

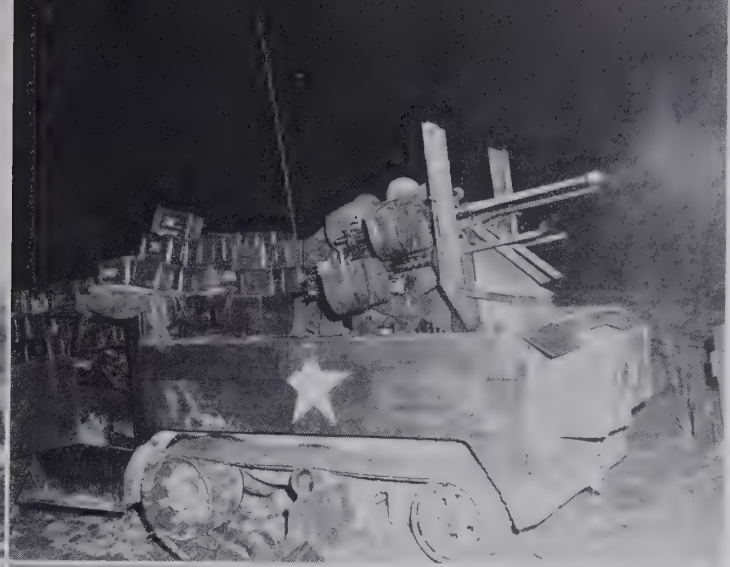

Gun crew of Battery "A", 21st AA Automatic Weapon Bn., covers firing on enemy territory with a "quad 50" mounted on an M-16 half track in the vicinity of White Horse Ridge, Korea.

Pfc. John A. Henry and Pvt. Clinton Worthy, members of Btry. "C", clean their "quad 50's" during lull in action against the Chinese Communist forces in the Punch Bowl, Korea.

"Quad 50" mounted on an M-16 half track, assigned to the 21st AA Automatic Weapon Bn., firing on enemy territory in the vicinity of White Horse Ridge, Korea.

Examining a searchlight prior to Operation SKYLIGHT.

One (1) Officer and one (1) Sgt. were presented the award of the Bronze Star Medal for meritorious achievement during their service in Korea.

The close of January saw the troops in good health and morale.

FEBRUARY 1953

Due to the normal Korean climate, the weather became colder, although by this time, the troops were well dug in and about fully winterized for the season.

Elements of this Battalion provided AA defense for the 25th Division Artillery, in direct support of the 2nd and 9th ROK Division Infantry.

Harassing and interdiction firing continued, and the Battalion was firing an increasing amount of "Enemy in Open" missions.

Two (2) awards for heroism were presented to two (2) members of this organization for their outstanding acts of heroism. A man had been seriously wounded on the MLR and Cpl. Duane Masters and Sgt. Melvin McBride, both of Baker Battery, unhesitatingly went to his aid without concern for their own safety.

The Battalion sent platoon officers to the Division school for camouflage, which turned out quite successfully for use on the unit's positions. Camouflage discipline, which is always an important part of defense and training, was very valuable to the Battalion.

During this time, a training program in operations provided training of our troops in support of platoons, companies and battalions in attack. This served to develop teamwork within the Battalion, as well as with the Infantry. It further demonstrated the unit's fire power to our own men.

Elements of this Battalion were especially alerted for the expected enemy attack of "Arrowhead," which was due at any time.

MARCH 1953

The Battalion carried out the same mission, being in support of Division Infantry units and Field Artillery units and the Division Artillery Headquarters. The situation, in general, remained relatively quiet, in spite of general activity increasing in various spots.

We sent Officers to various Infantry Regimental areas to rehearse Operation WYOMING SWITCH which was to engage in the counterattack on "Whitehorse" mountain. Also notable, was supporting fire for patrols on "Hill 500." We continued to receive rounds in this area and maintained our forward observation posts to provide early warning to all fire units of this Battalion. The unit also continued to employ harrassing and interdicting fire against the enemy. The Battalion con-

tinued to fire training missions in support of advancing troops, and problems to demonstrate the fire power that could be called upon by the Infantry units when needed.

The Battalion presented a total of 6 awards of the Bronze Star Medal for meritorious achievement.

APRIL AND MAY 1953

As April opened, and spring arrived, the Battalion continued in the missions it had been assigned until the unit moved to the Munsan-ni area.

The opening of May saw the Battalion move from the temporary area in Munsan-ni, which was called the "Magic Circle." The move now complete and successful, the unit set up positions and tactically became operational. This Battalion took up some positions in the AA defense role at "Spoonbill Bridge" as well as one platoon in AA protection of "Freedom Bridge," both strategic positions for the UN troops.

The new positions were widely scattered. All this occurred in conjunction with the relief of the 1st Marine Division by the 25th Infantry Division on the MLR.

The training program continued in all phases. They were also given instructions in AA firing and gunnery to increase their proficiency in the use of AA mounts on vehicles.

Early in April, the Battalion received, for AA training, 50 KATUSA (Korean Augmentation to the United States Army), who were given AA and communication training and then reassigned to various batteries and sections within the Battalion. During the month, all battery CP's participated in RSOP's (reconnaissance selection and occupation of positions) and upon selection of new positions, the battery CP's moved to these locations for a period of twenty-four hours, then returned to regularly assigned locations. This operation was beneficial in training officers and enlisted men in the selection of new positions and improving their efficiency in moving from one location to another.

On 17 April, the CP received a notification that a radio message of the Chinese had been intercepted, asking for reenforcements, and that there were tank movements reported nearby.

The changeover from winter conditions saw clothes and equipment turned in for the new issue.

Due to the spring thaw, which was prevalent at that time, everyone had the problem of bad roads, which when muddy, became almost impassible due to the sticky softness, a notable characteristic of Korean mud. The biggest problem imposed by these conditions was getting mail and rations through to the troops.

The Battalion Commander presented during April one (1) Oak Leaf Cluster to the Bronze Star Medal; one (1) Bronze Star Medal for meritorious achievement; and two (2) Commendation Ribbons with Medal Pendant.

During May, the Battalion continued in much the same missions as the preceding month. The benefit of having a platoon in close contact with the infantry commanders provided quicker and more effective delivery of fire power, when and where needed. This liaison with the infantry commanders, time and time again saved many lives.

Tank retriever.

Keeping a sharp lookout.

"Quad 50" prepares for action.

Action against the Chinese Communist forces along the fighting front in Korea.

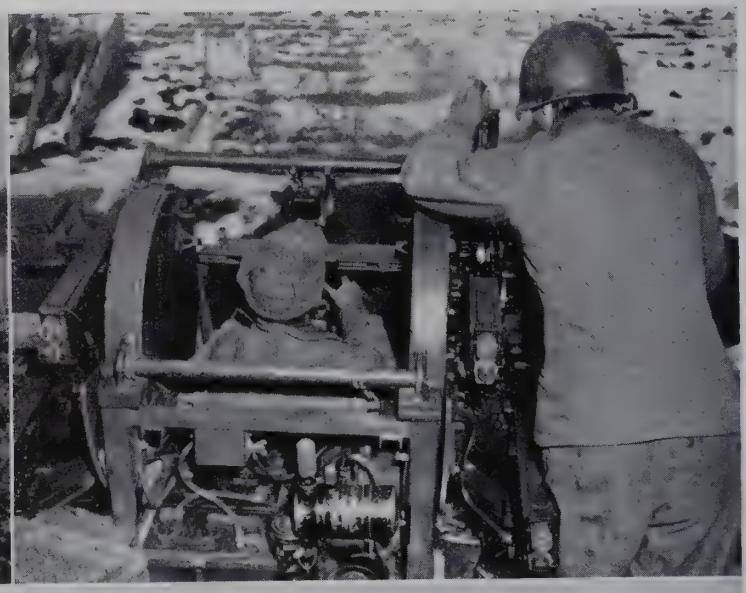

Pfc. John Sayer examines a searchlight an Panmunjon, Korea.

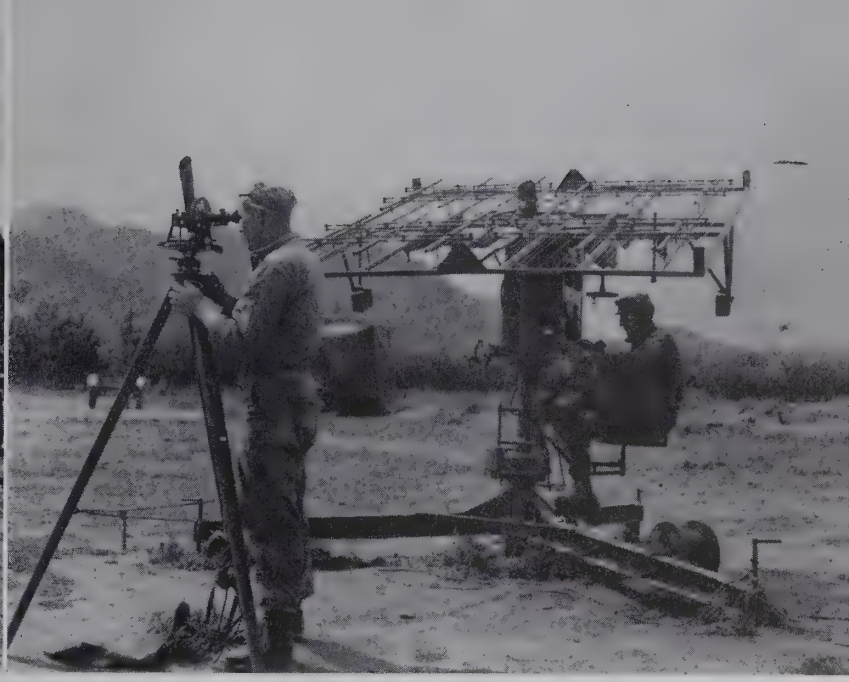

Members of the 25th U. S. Inf. Div. operate a scope and tracking device in Korea.

The problem of communications is much the same with the Liaison, in that there has to be a direct method to transmit this request and firing order. Battles for this outpost raged back and forth, with attacks and counterattacks and regrouping. The enemy always seemed as though he couldn't hold unless he fell back and regrouped, whereas the infantry was able to regroup wherever they were without falling back. This is where that special kind of teamwork developed in training came to the fore.

The Battalion's positions were primarily direct-fire positions during this heavy activity. How many of the enemy the "Quads" killed was undeterminable, but the unit was certain to have killed a large number. The whole action lasted several days and continued in an on-and-off manner. If the infantry had to relinquish the hill, they took it back again. The UN forces weren't going to lose the outpost.

It is interesting to note that the Battalion's indirect firing tracks could not be seen by the enemy.

The Battalion operated two (2) visual observation posts during May and there was reported 21 enemy killed in action and 6 wounded. A total of 16 Bronze Star Medals were presented during the month.

JUNE 1953

This Battalion had no ground contact with the enemy during the month. Enemy shellings continued to be heavy, with one member of the Battalion wounded in action and one track damaged by 76-mm. artillery fire. No special concentration of enemy fire was noted at any time.

During the month, an incident occurred where the Battalion had one (1) of Dog Battery's tracks move to Lion White CP from AA defense of Freedom Bridge. The track was to remain in its AA role and would be fired on order of Lion White Battalion Commander, while ground firing would be approved by Liberty's Battalion Commanding Officer.

A typical mission at this time was a firing technique known as TOT (Tine on Target), wherein all available fire points were timed so as to fire in such a way that all their rounds would concentrate and hit the target at a given time.

As the month drew to a close, the Battalion saw a change in leaders. Lt. Col. Ralph E. Deems assumed command after Col. Williams was transferred to another Battalion.

The Battalion had supporting positions at Boulder City, and East Berlin posts, and engaged in firing during the month at these positions.

During June, 6 awards of the Bronze Star Medal were presented to members of this unit for meritorious service, and 5 Commendation Ribbons with Medal Pendant.

JULY 1953

The month of July saw the Battalion in generally the same type of missions, although elements of the 25th Infantry Division were relieved on line by elements of the 1st Marine Division, and this Battalion remained in direct and indirect support of the line.

July was the month that the Battalion had its first fatal casualty for a period of a year. Pvt. Everett Woody was performing his daily duties on one of the Charlie Battery tracks, when an enemy round caused the damage of a track and wounded several personnel at the position. Pvt. Woody was fatally injured. Later the "C" Battery CP was named "Camp Woody" in memory of the soldier who gave his life for free men.

On 27 July 1953, at 1000 hours, the historic truce was signed between the UN Forces and the Chinese Communist Forces Army; as a result, all units withdrew to prearranged positions called main blocking positions. The Battalion went into full support status along the Demilitarized Zone.

No one knew exactly how long the waiting period would be. The three months had been set in the Armistice agreement, but if there was a violation of that agreement there would be no sitting still.

During the month, the Battalion presented 4 awards of the Purple Heart for wounds received in action. Also presented were four (4) Bronze Star Medals for meritorious achievement and (2) awards of the Commendation Ribbon with Medal Pendant.

It was determined that the unit had killed 20 enemy personnel and estimated another 20 killed and about 100 wounded.

The month closed as the troops looked forward to the new mission and time of no fire. Time was the only answer to all the possibilities.

AUGUST 1953

Late August saw the Battalion back in support of the 25th Infantry Division in the Old Baldy Sector, having been relieved

Gun crew of Battery "A", 21st AA Automatic Weapon Bn., covers firing on enemy territory with a "Quad 50" mounted on an M-16 half track, Korea.

from support of the 1st Marine Division. On 21 August, Dog Battery was assigned the mission of supporting the 1st ROK Division.

Due to the signing of the truce, this unit had no ground contact with the enemy during the period. Two Airground OPs, however, were still maintained, since the enemy had to be watched, as past experience had taught. The mission was to be ready for combat.

The Battalion moved into main battle positions on the south line of the Demilitarized Zone while the troops went to work to make more permanent type installations. The Army was going "Stateside," since, after the cease-fire there was more time for other aspects of soldering. During August, two (2) awards of the purple heart were presented for wounds received in action. One (1) Commendation Ribbon with medal pendant and one (1) Bronze Star Medal.

SEPTEMBER 1953

As September approached, and the season rolled into cooler weather, the Battalion participated in exercises of occupying main battle positions.

During the period, this Battalion, acting as Rear Area Defense Command for the Division, organized motorized patrols for each sub-sector of the command for the purpose of apprehending unauthorized indigenous personnel. In addition to these motorized patrols, an operation was organized to clear the Division Area of unauthorized personnel. These patrols accomplished their mission of keeping the sector clear of unauthorized personnel.

The Battalion presented 6 Bronze Star Medals for meritorious service and one (1) Commendation Ribbon with Medal Pendant during September 1953.

The winterization program went into full effect at this point, as the Battalion prepared for the third winter in Korea.

OCTOBER 1953

During October the Battalion expanded its training program. The Battalion contributed to the work the Division was programming in regard to developing the potential of the NCO's within the Division. The fine work of the men pointed out the effectiveness of this school.

The Battalion had no new missions that would alter the course of extensive training since the accent was still on alert. Combat readiness of 100% mark was the primary goal which had to be maintained.

Additional emphasis was placed on the finish of the construction of main battle positions along the Demilitarized Zone, including overhead covers.

NOVEMBER AND DECEMBER 1953

Normal operation assignments included the completion of the construction of main battle positions, rehearsing the occupation of the positions and carrying out the functions of the RADC training category, which had been assigned to this headquarters. The unit's mission consisted of AA defense of

ROK soldiers attached to Battery "B", 21st AAA Bn., practice firing a "Quad 50" near Chorwon, Korean.

Division and Division Artillery units, and direct support of the infantry.

Troop aid to Korea had become increasingly emphasized during the period. Generous contributions to Christmas Funds, disaster victims, and welfare funds of all types were made by the members of this organization.

Four (4) Bronze Stars were awarded during this period. One for valor and one Oak Leaf Cluster to the Bronze Star and seven (7) Commendation Ribbons with Medal Pendant.

The award of the Bronze Star Medal for valor presented at this time was given to Sgt. Ernesto Martinez of "C" Battery of this Battalion. The close of the Battalion's third year in Korea saw a period of readiness for combat; the outlook for the coming 1954 securely cemented and prepared for whatever might come.

Awards and decorations to date presented by this organization are as follows: (From the time of entry into Korea.)

Silver Star	20
Soldier's Medals	2
Bronze Star Medal (V)	55
Bronze Star Medal (M)	108
Commendation Ribbon with Medal Pendant	29
Purple Heart	165

Sgt. George F. Schlosser, Squad Leader, Battery "D", 21st AAA, observes enemy positions near Tokkol-Li, Korea.

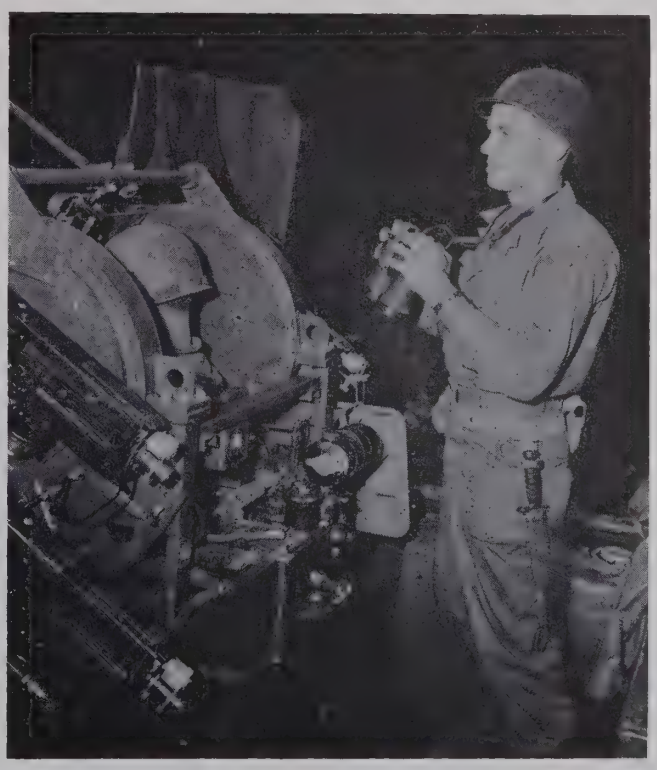

Special Troops

Checking jeep engine.

Inspecting the Army's new L-20 plane at the Division airstrip.

Patients to be evacuated are brought aboard aircraft.

Cpl. Willard Tesone, Eddie Fisher Show, entertains men of the 725th Ord. Co.

Headquarters and Headquarters Company

ON RELATING the history and achievements of Headquarters and Headquarters Company, 25th Infantry Division, during the Korean conflict, consideration must be first given to the mission and capabilities of this organization, in relation to the functioning of Division Headquarters. The mission being to provide administrative and logistical support for Division Headquarters; the capabilities being to provide administrative, mess, organizational maintenance supply, motor transport, air observation and local security for Division Headquarters. Such has been the burden of responsibility that Headquarters Company has shouldered in support of the nucleus of the 25th Infantry Division—Division Headquarters.

The first Division Command Post to be established in Korea was at Yongchon, 13 July 1950. From that time until the present, whether in the combat zone or in a reserve area, Headquarters Company has fulfilled the housekeeping requirements and logistical support of the Division Command Post.

Headquarters Company Aviation Section, an organic part of this organization, has added to the effectiveness of the Division by affording constant surveillance of the enemy, aerial photography, special reconnaissance flights and courier and liaison flights for units of the Division.

The local and internal security of the Division Command Post has been the responsibility of the Headquarters Company Defense and Honor Guard Platoon. The composition of this special platoon is that of hand-picked soldiers from the regiments within the Division. All members of the Defense Platoon must have been awarded the Combat Infantryman's Badge, in addition to being soldierly in appearance, conduct and manner. An aggressive training program maintains personnel in a state of preparedness and readiness to meet all contingencies and emergencies.

Appropriate music for all functions is furnished by the band.

25th Division Band

THE BAND arrived in Pusan, Korea, on 11 July 1950, and set up their operational headquarters in an old abandoned school house. During their first three months in Korea, the Band suspended musical duties. During that time, the Band's chief function was that of Security Guard, although a number of men were temporarily assigned to the Medical Battalion and the Signal Company.

On 22 October 1950, the Band unpacked its instruments and began furnishing appropriate music for military formations, concerts, entertainments, and social functions. During the ensuing three and one half years, the Band performed in nearly 2000 engagements, playing for the troops in some of the worst areas of the front. Despite the difficulties occasioned by a continuous turnover in personnel, a formidable obstacle in a musical aggregation, the Band constantly performed in all types of weather and under all conditions, including performances which brought it under direct enemy observation and fire.

The resourcefulness, initiative, and esprit de corps exhibited by the members of the 25th Division Band have gained two Meritorious Unit Commendations in 1951 and 1953; and in 1951, the Band was also awarded the Republic of Korea Presidential Unit Citation.

Sadat Sal with his dog, King, and Yavuz Getinkaya, with his dog, Pilot, go out on a practice patrol.

37th Infantry Scout Dog Platoon

THE 37TH INFANTRY SCOUT DOG PLATOON was activated on 5 Oct. 1953, with the 25th Infantry Division, in Korea. The unit at that time, had thirty (30) EM and one (1) Officer, plus twenty-nine (29) German Shepherd Army Dogs.

The unit began its training at Camp Carson, Colorado, about April 1953, at the Army Dog Training Center. Training in this line of specialized work takes an initial training period of twelve (12) weeks. This starts the man and his dog on their way to becoming an efficient Scouting Team. After the basic course of obedience, scouting, several hours on first aid for the dogs, and learning to care and groom the dog, the man is graduated as a dog handler at a graduation exercise. Although it is entered on the man's service record that he is a dog handler, his training has just begun.

Since the Platoon's arrival in Korea, we have completed two cycles of training, which is a never ending job. The training consists of basic obedience, scouting and patroling, care of dog and kennel, etc.

The Platoon Sgt., SFC Booth, was assigned to the 26th Inf. Scout Dog Platoon from the 40th Repl. Co. He joined the unit on 1 May 1952. Being assigned to the 26th Inf. Scout Dog Platoon, SFC Booth saw action on several patrols, utilizing the Scout Dog.

Lt. Patterson entered the service in 1942 from Michigan, and served for four (4) years during World War II, with many months service in the China-Burma-India theater.

A scout dog platoon in action.

Plotting out a patrol.

Foreground: Maj. Gen. H. G. Maddox, Division Commander, presents Sgt. James E. Rickmon with the runner-up trophy in the 25th Infantry Division Boxing Tournament, 6 November 1953. Lt. Col. Albert J. Ryan, Battalion Commander, 65th Eng. C. Bn., looks on.

65th Engineer Combat Battalion

THE 65TH ENGINEER COMBAT BATTALION—as it is known today, was first incepted on 18 October 1927, as a separate Engineer Battalion on the inactive list of the Regular Army. On 26 August 1941, it was redesignated as the 65th Engineer Combat Battalion and assigned to the 25th Infantry Division, itself a new organization stationed in Hawaii. 1 October 1941, just 2 months and 6 days prior to the Japanese bombing of Pearl Harbor, the Battalion was activated along with its parent division.

Throughout the Pacific Theater during World War II, the engineers of the 65th Engineer Combat Battalion provided effective and heroic engineer support to the hard-hitting 25th Infantry (TROPIC LIGHTNING) Division in the campaigns of "The Central Pacific," "Guadalcanal," "The northern Solomons," and "Luzon." Battle streamers from each of these campaigns have been awarded to the Battalion in recognition of its outstanding performance.

Following the termination of the great war, the 65th Engineers found themselves stationed in Japan as occupation troops. Then, with no display of hatred or resentment shown by the Japanese people, the men were left to work on a basic-training-like program of beautifying their billets and an occasional training problem. This tranquil period came to an abrupt halt when the Communist-inspired, Russian-trained North Korean Army marched as aggressors against a militarily weak South Korea, arousing the world, activating the United Nations and, in the rapid concentration of events, alerting the 25th Infantry Division for a move into Korea as a police force to halt the tide of the aggressors.

On 13 July 1950, the 25th Division and supporting

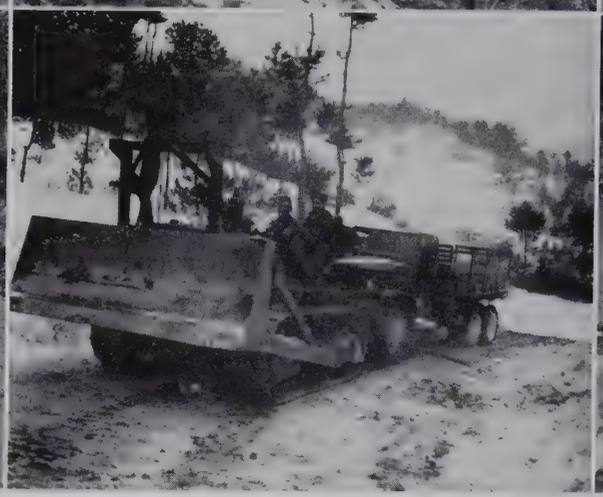

A member of the 65th Engineers operates a bulldozer during construction operation on Heartbreak Ridge, Korea, while under enemy observation.

Pvt. Fred C. Seelaver (left) and Sfc. Paul Kladar, members of the 65th Engineer Combat Bn., direct the flow of mud from the road into the ditch. Warm weather turns frozen roads into rivers of mud.

Personnel of the 65th Eng. C. Bn., Korea, pause near their unit sign in Korea, near the front.

Bulldozer brings 6x6 truck down icy hill in Punch Bowl, Korea. Sfc. Carson B. Judd (left) driver of bulldozer, and Sfc. David Plath, are both of the 65th Engin. Bn.

Pvt. Peter Campbell (left) and George Blackhall, Message Center Drivers, 35th Inf. Regt 25th U. S. Inf. Div., try out the pool buil by men of the 65th Eng. Combat Bn., 25t Inf. Div., for the enjoyment of men of th 35th Inf. Regt.

Unidentified men with the 65th ECB, Korea warm themselves over a wood fire durin road construction detail.

elements, including the 65th Engineer Combat Battalion, was on the mainland of Korea ready to fight.

From the embattled positions of Pusan in the early stages of the conflict, in the bloody withdrawal from the Yalu, through the bombarded streets of Seoul, across the icy waters of the River Han, the colors of the 65th Engineer Combat Battalion were undaunted and defiant in reversals, prominent in victory.

The Punch Bowl, Kapyong, Kumhwa, I Corps Reserve, Chorwon. Praise by Lieutenant General Milburn, I Corps Commander, for outstanding performance in boating the infantry across the Han River to continue combat with a fleeing enemy. Roadwork, bridge building, fighting, performing countless engineering tasks, all part of a day's work.

January 1952, found the 65th Engineer Combat Battalion in a reserve status in the vicinity of Kapyong. The winter weather, though not so severe as the previous arctic-like winter hampered the engineering tasks of the Battalion. Still, a rigorous construction program was undertaken. Winter housing for Division troops was the main project. So engaged, the organization celebrated New Year's Day 1952.

The engineers of the 65th Engineer Combat Battalion were stationed at Kapyong at the opening of the year 1952 in a reserve status, busily engaged in a construction program of providing winter housing for Division troops. The great distance fluctuations of the first year and half of the Korean conflict appeared to be over. An MLR had been set up along the 38th parallel with almost impregnable defensive positions bristling from the trenches and bunkers of both sides. The winter had settled in earnest. Fighting was down to a minimum of patrol action and occasional artillery fire.

Winter occupations of the engineers were many and were performed under the most adverse weather conditions. Road networks had to be maintained; snow had to be cleared and drainage work performed. Winter housing units were a prime consideration, as well as bunker pre-fabrication and construction. During the winter firing lull, the engineers often found themselves rehabilitating shell torn front line positions, either reconstructing or building an entire new position.

While at Kapyong, Baker Company of the 65th Engineers was engaged in constructing a semi-permanent corps reserve area at Chunchon. Weather was the biggest obstacle for this work; frozen ground hampered the work of the bulldozers, deep snows made it virtually impossible to maintain a regular working schedule and sub-zero temperatures impeded the efforts of the men. Yet, the project was completed with a minimum loss of time and working efforts. During this reserve period, which lasted until 22 February, an intensive training program was carried on whenever the men had a break in the rigorous work schedule and despite the bitter cold.

With almost a sigh of relief, the men received the order to break reserve positions and relieve the 7th Infantry Division in the Mungdung-ni, Sataer-ri (Punch Bowl) sector. Once settled in their new positions, the 65th Engineers immediately set about to organize the Division area by constructing an efficient network of roads, both the main supply routes and the vital access roads; camouflage of the MSR's was hastily accomplished and a speeded up bunker manufacture program went into effect. Tramways were set up to facilitate the moving of supplies up to mountain-top positions, inaccessable from the deep snow and icy road conditions.

One of the heaviest tasks that confronted the Battalion at this time, and one to which the 65th likes to point with

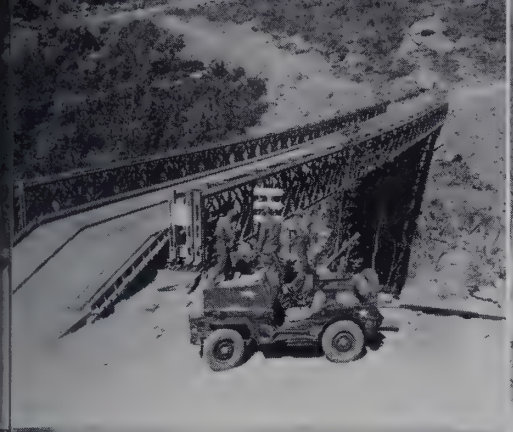

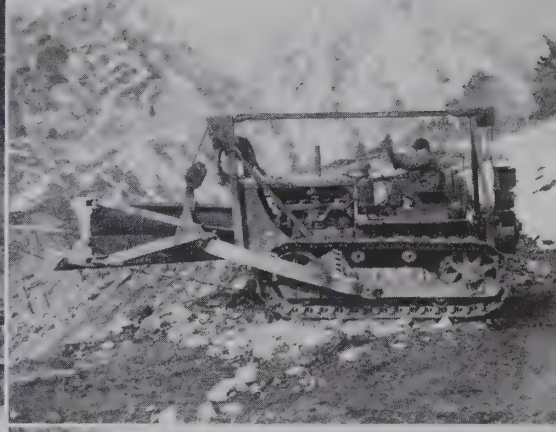

iple single Bailey bridge constructed by en of Co. "A", 65th Engineer Combat Bn., ı the main supply route of the 27th Inf. egt., 25th U. S. Inf. Div., in Korea.

ıring thaws and rain turn roadways into ud rivers.

Soldiers from the 65th ECB, Korea, set the foundations for a bridge near "Heart Break Ridge."

In the Punch Bowl, Korea, two two-and-a-half ton trucks wait for new fan belts to replace broken belts.

Clearing rocks from Punch Bowl Pass, Korea.

A 2½-ton truck has trouble negotiating sharp turn, Yang-Gu, Korea.

great pride, was the construction of a road along the rim of the Punch Bowl in plain sight of the enemy. Working 24 hours a day, under constant artillery, mortar, and small arms fire, and through the added hazard of hip-deep snow, the engineers successfully completed the road in record time. The job required a series of mine-removal teams to precede the work parties in order to detect and remove dangerous mines and explosives that, if detonated, would have caused great destruction of life and equipment.

With the approach of spring and the inevitable problems presented by the accompanying thaws and rains, the Battalion began to prepare adequate preventive measures to insure against washouts of roads and bridges by the use of reconnaissance patrols and reinforcing of vital bridges. But Mother Nature defied the engineers, and incessant rains poured down, giving rise to landslides and bridge washouts that were hoped could be avoided. The "It shall be done" men, undaunted, fell to the project of repairing the damage. Bailey Bridges were used to replace some of the hastily constructed washed out bridges. Infantry elements were used to assist the engineers in the repair work. Despite the havoc that was created by the rains, the efficiency of the Battalion and the Division was not impaired, due to the rapid and complete restoration of roads and bridges.

The Battalion was on line from the middle of February, through the rest of the bitter-cold winter, and the steamy, dusty summer, finally being relieved on the first of October. During this period, they not only completed all of the normal engineer tasks assigned to them in rapid and successful fashion, thus fulfilling their primary mission as infantry supporting troops, but as an allied project constructed a 14 Kiln charcoal factory with a potential output of ¾ tons a day. The charcoal was used to heat front line bunker positions.

In June 1952, the Chinese began to attack our positions with intense fury in conjunction with talk of truce. It appeared they were determined to drive the United Nations forces south of the 38th Parallel. The vicious onslaught of their fanatic suicidal attacks put the entire front of the UN forces in jeopardy. To counteract the furiousness of these attacks, elements of the 65th Engineer Combat Battalion were rushed into the fray, occupying the extreme right flank of the Division line, to function as infantrymen. As the Chinese attacks began to run out of gas, the engineers were again returned to assume their role of support elements. Throughout this period, off-and-on units of engineers from the Battalion were committed as infantry. With the combat training and battle experience of tried and proven "doggies," the engineers always managed to give a good account of themselves whenever called on to help stem the tide of battle. Often the men of the 65th were exposed to enemy fire while prusuing engineer projects; one such job resulted in the piling of praise on the Battalion.

"Sandbag Castle" was a fortress of sand bags that had stood defiant in the face of many Chinese human "sea" attacks. It is destined to remain as one of the most famous, or *infamous,* names of the Korean conflict. In the summer of 1952, an element of the 65th Engineers was called on to install several steel bunkers on an outpost directly in front of the famed "Castle." Working under the most extreme adverse conditions of direct exposure to enemy fire, 24 hours a day, the job was completed with a minimum of delay and casualties.

After a long and duty-filled period on the front lines, the 25th Infantry Division moved once again into a reserve position—back to the Kap'yong area—with the 65th Engineers

in close support. After serving from February until October in the fatiguing duty of front line support troops, the Battalion looked forward to a rest. However, the training plan set up for the reserve period was intensified and diminished in scope. Also, on 14 November, the Division replaced the harassed 7th Division in the Kumhwa sector of the MLR. Line companies of the Battalion were deployed to serve as separate supporting elements for the three Infantry Regiments, and occasionally called on to serve in the front line trenches as infantry.

The usual engineer front-line tasks awaited the Battalion after it abandoned its abbreviated tenure in reserve; road construction and maintenance, log-cutting, airstrip maintenance, and bridge and culvert construction. An outstanding project attempted and successfully dispatched was the erection of 18 prefabricated timber bunkers on a forward outpost in the 27th Infantry sector (King's Outpost). This job was performed despite the desperate attempts of enemy snipers to pick off the hard-working engineers.

The Division returned to Corps reserve on 30 January 1953. Strenuous training was resumed. Concurrently, as a result of reconnaissance patrols, the Battalion was moved to a location in the Chorwon sector to affect repairs and re-

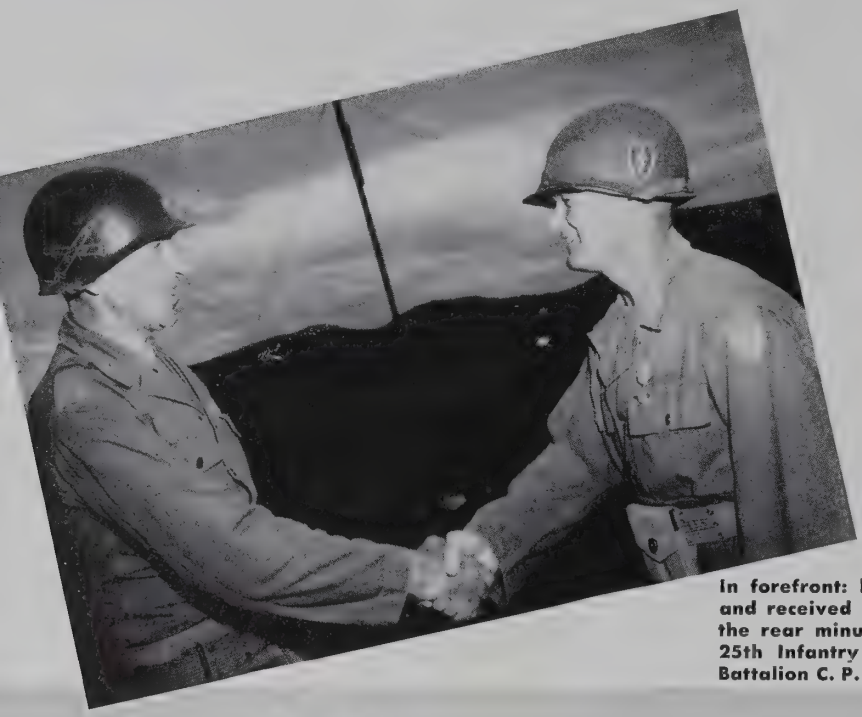

Gen. Heath congratulates Lt. Col. H. H. Nortington, departing battalion commander, after presenting him with the Silver Star for gallantry in action. July 1953.

In forefront: l. to r. Pfc. Waters and Leo Durocher. Waters has just asked for and received that "pretty sport shirt" worn by the New York Giants player, in the rear minus his shirt. Date is 5 November '53, during the semifinals of the 25th Infantry Division Boxing Tournament held in the 65th Engineer Combat Battalion C. P. Area.

building of the war-torn bunkers and positions of the Division Artillery. This project continued until 15 March, when the Battalion was returned to the Division reserve area. The training program was continued with all phases of engineer work being covered along with various infantry employment patterns—pertinent to the engineers. Several training exercises of 1-4 day duration were undertaken to afford the new men problems confronted under actual battle conditions.

On 15 April, Major General Sam Williams, Commanding General of the 25th Infantry Division, visited the Battalion and praised the men of the 65th Engineer Combat Battalion for their unsurpassed engineer support to his Division. The occasion was the deactivation of the 77th Engineer Combat Company—long an allied and attached unit of the Battalion—and its activation as Company "D" of the 65th Engineer Combat Battalion. The colors of the old 77th Company were retired and presented to the Company Commander. A parade honored the Division Commander and the integration of the new company into the Battalion.

On 30 April, the Division moved to the extreme left of the United Nations line and relieved the 1st Marine Division. The normal engineer duties were performed with the usual speed and efficiency; road networks were maintained and in some places new roads constructed, bunker positions were strengthened and fortified, and, with an eye for the coming rainy season (long the bane of the engineers), special reconnaissance patrols were active.

The latter part of May 1953, saw the last great Chinese offensive aimed at the 25th Division and the Turkish Brigade, in particular. For 72 straight hours, the Chinese lobbed round after round into the Turkish Artillery positions. Our doughty allies gave them shell for shell in return in one of the fiercest artillery duels of the war. Into the midst of the barrage came the 65th Engineers. Hastily summoned to provide ammunition trains, the Battalion responded with a parade of 5-ton

Erecting jumbo quonset (40'x100'). View was taken when quonset was in the third week of construction. The quonset is being built by 2nd Platoon, Co. "B", of the 65th Engr. (c) Bn. Lt. Driskill is company Commander and Sergeant First Class Monticante is in charge of the quonset construction. Minefields had to be cleared. Tons of rock had to be crushed for the miles of road requiring maintenance and repair. A rock crusher at work.

Bridge completed . . . traffic rolls on. At Tokkol-Li, Korea, a culvert has become clogged and an M-39 prime mover has been trapped in a soft shoulder as a result of the heavy rains in the 25th Div. Area. Everything and everybody fought the spring floods. Bulldozer works to stem the tide of a rising stream.

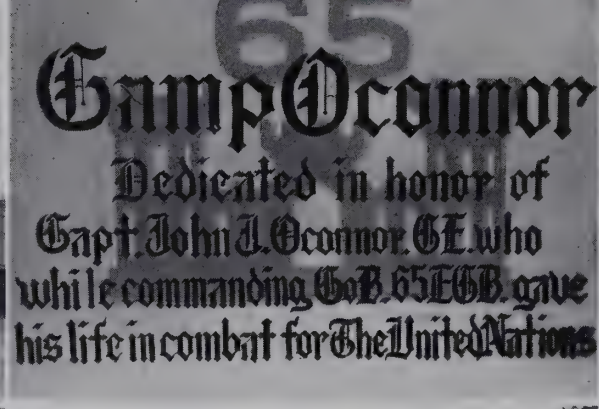

Mid-section view of jumbo quonset being constructed. One-third of the sheathing has been completed. The quonset is being constructed by the 2nd Platoon, Co. "B", of the 65th Eng. (c) Bn.

Men of the bridge platoon, Hq. Co., 65th Eng. Combat Bn., lower girders on pontoons during construction of a treadway bridge across a swift flowing stream, Kapyong, Korea.

Camp site in reserve area near Uijongbu. The Battalion's finest bivouac area dedicated to the memory of one of its gallant leaders

Camouflage nets placed on a bridge under repair. The enemy won't fire if he can't see what's going on.

Korean Service Corps personnel at work a bridge. The Engineers used them to d tinct advantage on numerous such proje Their service was invaluable.

Bulldozer piles dirt and crushed rocks wh will be used in road repairs in the 2 U. S. Inf. Div. Area.

vehicles loaded full with artillery ammunition. For three days and nights the procession of trucks was continued. Forsaking personal safety, the drivers went into the night with lights glaring, at dangerous speeds around sharp corners and up precarious grades to keep the Turkish artillery supplied with ammunition. Although easy targets, the engineers managed to come through their "trip into hell" with only minor damage to vehicles.

Early in July, the Division moved back into reserve and in this position welcomed the signing of the truce at Panmunjom.

While stationed in I Corps reserve at the Uijongbu area, during July and early August, Able Company of the Battalion was assigned the project of constructing a training site for the Turkish Brigade. Hampered by rains and road wash-outs, the company, nevertheless, accomplished this monumental project, which included hard-tops for vehicle parking, pioneer roads, firing ranges, culvert installation and access road construction in an admirable fashion.

In the middle of August, the Division once more moved onto the line, relieving the 7th Division in positions facing "Old Baldy" and "Porkchop Ridge." The Battalion was in close support of the Division, and, remaining in the front lines for the remainder of the year, was able to instigate an all-inclusive winterization program and extensive bunker prefabrication. Simultaneously, the routine tasks of road improvement, drainage repair, and etc., were carried out.

1 October 1953, was a day of rest from the 7-day week. The organization held a Field Day in observance of the anniversary of its date of activation.

Although the fighting had subsided and the front was hushed, the vigorous work of the engineers hardly slackened as strong defensive positions were constructed to insure against any surprise moves of the enemy. Despite their continued heavy work schedule the engineers found time to participate in various athletic activities of the division. The C. P. area was the site of the Division Boxing Championships, in early October. The engineers, team champion of the Special Troops, led a contingent of the Special Troops mittmen to a close runner-up position in the team finals. The only factor preventing them from placing first, was the lack of men to fill all weight classes. A scrappy football team represented the 65th Engineers in the Division league, finishing close to the top in the standings after some thrilling games.

A highlight in the entertainment category was the visit of Leo Durocher and 4 of his New York Giants to the C. P. outdoor amphitheater on the day of the semi-finals of the Division Boxing Tournament, which was held in the C. P. area. The next day, Battalion fighters slugged their way to second place in this tournament, forfeiting first place by lack of fighters to appear in all weight classes.

Thanksgiving and Christmas brought heaped mess trays, truckloads of mail, and longing for loved ones in a land where the fighting in Korea is intended to keep war away from. New Year's Day 1954, only established that conviction more strongly. As a part of the 25th Infantry Division, the oldest division in Korea, the 65th Engineer Combat Battalion has helped to win the truce, and stands ready to serve the United Nations' cause in preserving the shaky peace now in effect. It has been an active battalion from the outset with the drive to prosecute the mission and to complete the task, no matter what the odds.

It is proud of the men who have served in it, the heroes, the doughboy who plodded along. It knows that those who are now serving in it and those who have departed were touched deep within with its integrity, that certain intangible called "Esprit de Corps." Fighter, builder, keeper of the peace, this is the 65th Engineer Combat Battalion.

nother floating bridge underway. Men and ar material must cross a river in pursuit f the enemy.

ock crusher and mechanical loader, in the unch Bowl, Korea.

Men of the Bridge Platoon, Hq. Co., 65th Eng. Combat Bn., working on a treadway bridge, Kapyong, Korea.

Near Tokkol-Li, Korea, M-39 prime mover is trapped. Heavy rains have caused damage to roads.

Men of the Bridge Platoon, Hq. Co., 65th Eng. Combat Bn., launch a pontoon which will be used in the construction of a treadway bridge, Kapyong, Korea.

Engineers at play, 3,500 yards from the main battle positions, following the truce.

Pfc. John Harold Taylor operates a scope in Korea.

A Sherman tank, Korea, dodges behind a ridgeline after firing on an enemy position.

Mechanics of Co. "A", 89th Medium Tank Bn., perform maintenance on tank at Chokhe-Gol, Korea. (l. to r.) Pvt. James Pecha, Pfc. Virgil Elkins, and Pfc. Lawrence A. Dumke.

Tank of the 89th Tank Bn., 25th U. S. Inf. Div., in direct support.

After destroying an enemy 45-mm. gun position in Punch Bowl, Korea, a supporting tank was returning to its own position when it rolled off a narrow road. Turret and 76-mm. gun were dislodged in its wild plunge down the steep mountain side.

89th Tank Battalion

FROM THE BEGINNING, the 89th Tank Battalion was different from any other armored unit ever formed. Ordinarily, when a unit designation is made, there follows a long process of finding a home base for it, establishing a cadre of experienced officers and enlisted men, filling in the organization with recruits, and drawing equipment; after that, months of training to mold the unit into an efficient fighting force.

But, not so with the 89th; it was conceived in a time of haste and critical shortages, and was baptized by fire not three weeks after it was born. Its equipment consisted of whatever could be gathered from ordnance depots scattered from Tokyo to Hawaii.

On 15 July, orders were issued to Lt. McKay, Yokohama Motor Command, to ready some tanks for operation. At the Tokyo Ordnance Center, these vehicles had been wrapped up since the end of the war and stood idle in the depot, gathering dust. Colonel Withers called a meeting of six Armor officers and eleven enlisted men at the Tokyo Ordnance Center to form a cadre; at 1900 hours, on 17 July 1950, the 8072nd Medium Tank Battalion was born. Lt. McKay wrote a General Order appointing himself Commanding Officer, gave a company to each of the officers present, and by morning, initial rosters and the first morning reports were ready.

On 1 August 1950, fifteen days after activation, the 8072nd Tank Battalion was spread between Camp Drake, Japan, and Masan, Korea. Company "A," under the command of Captain James Harvey, and a detachment of the reconnaissance platoon, along with the Battalion Commander and S-3, landed in Pusan late in the evening of 31 July. Company "A" was dispatched to Masan to support the 24th Infantry Division. Company "B," Company "C," and Headquarters and Service Company of the Battalion were still aboard the LST's, moving from Japan to Korea. Company "A" departed by rail for Masan where, after several short moves due to the changing situation, it finally detrained and assembled at noon on 1 August.

Company "A" of the 8072nd Tank Battalion received its "baptism by fire" when the 1st Platoon, commanded by Lt. Bernard, was dispatched to Chumgam-ni for the support of the 19th Infantry Regiment which, with the 27th Infantry Regiment, was holding the enemy drive on Masan.

During the night of 2-3 August, the 24th Division was relieved in its sector of operations by the 25th Division, and Company "A" of the 8072nd Medium Tank Battalion, was relieved from support of the 24th Division.

The Battalion had been fighting the day after arriving in the combat zone. It had lost four tanks, sustained more than a dozen wounded, and lost one man in action. It had fought with tank guns and machine guns, had probed the enemy by fire and by armed reconnaissance, and had fought its way back through enemy-held territory. In the short space of 36 hours, a hastily thrown-together group of men and tanks had become a battle hardened, fighting outfit.

DRIVE TO THE YALU

The Battalion was ordered to move to Masan on 6 August, to support the 25th Division; virtually the entire Battalion closed at Masan at 2200 hours that night.

It has here that the 89th Tank Battalion came into being. At 0100 hours, 7 August 1950, pursuant to paragraph 1, General Order 189, Headquarters Eighth U. S. Army, the 8072nd Medium Tank Battalion was deactivated and the 89th Medium Tank Battalion was activated in its stead; all personnel and equipment of the 8072nd being transferred intact.

Then began a period of tightening up the sector that held the determined group of fighting men who were working with only one thought in mind: "They would not be pushed off the peninsula."

The rest of the month, the Battalion engaged in small attacks and reconnaissance missions with the 25th Division.

On 1 September 1950, the enemy launched his all-out effort to drive the defenders of the Pusan bridgehead into the sea. Companies of the 89th were spread over a front of forty miles, supporting various infantry regiments.

Relief came with the Inchon Invasion. X Corps startled the over-confident Reds, and the drive inland diverted their military strength to the West to ward off the blow in their flank. The lessening pressure at Pusan allowed breakout from the perimeter.

Both the 35th and the 27th Regiments began large-scale assaults.

The attack started on 25 September, the day after the 79th had reached the Nam River.

On the morning of 27 September, Team Able passed through Team Baker, and, repeatedly catching the enemy off guard, knocked out a series of positions on the road to Oesongni, before running into a mine field.

After a firing mission, tanks reassemble.

Moving up to help a disabled tank.

Tank of 89th Tank Bn., near Suim-Myon, Korea, "opens up" on an enemy bunker from a hilltop.

Going in to give assistance to a tipped-over tank, damaged from enemy fire.

(Top, left) Cpl. Paul Bisgrove, and Cpl. George Burgess, of Co. "A", 89th Med. Tank Bn., change a sprocket gear on a M-4A3 Medium Tank. . . . (Top, right) Receiving a briefing before training operations. . . . (Left) Tanks of Co. "A", 89th Medium Tank Bn., put on a firing demonstration with 76-mm. gun, showing its devastating effects.

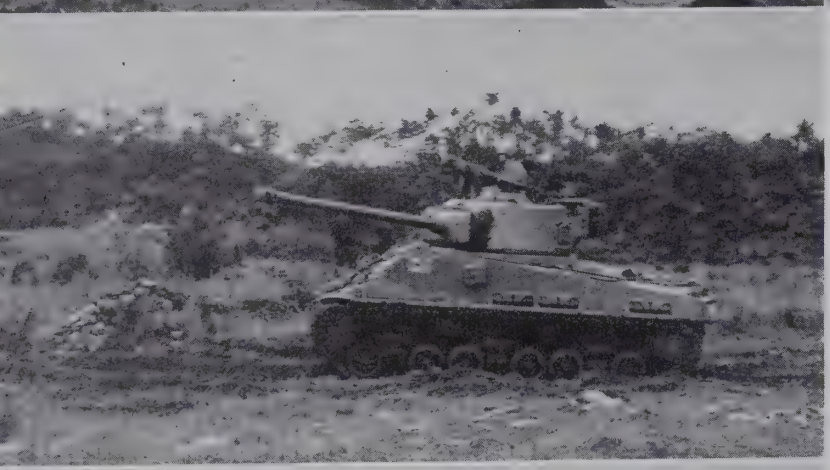

A breakthrough seemed imminent, and the Division Commander, who had joined the task force, ordered the tank-infantry team to exploit its advantage. The team raced for Panggong-ni, raked by the fire of by-passed enemy troops.

Team Baker led the attack at dawn on 28 September, and raced for Hamyang where liaison planes reported the enemy preparing to demolish a third bridge. The team charged into the demolition team in time to capture this bridge intact.

Time after time, the task force destroyed groups of fleeing Reds, in a race to get to Namwon. Here, it linked up with the 24th Division and was able to get rid of the prisoners it had taken, and stopped to refuel and reload.

When supplies were replenished, the column shot out of Namwon toward Scnchonni. The entire route was through

(Left) Turkish Infantrymen move out behind tanks of Co. "A", 89th Medium Tank Bn. Tokkol-Li, Korea. . . . (Lower, left) Disabled tank is pulled out of range by tank and tank retriever near Chohang-Gol-Ni, Korea. . . . (Lower, right) The 89th Med. Tank Bn. supported by personnel of the Turkish Brigade, UNC, execute a field problem near Kapyong, Korea.

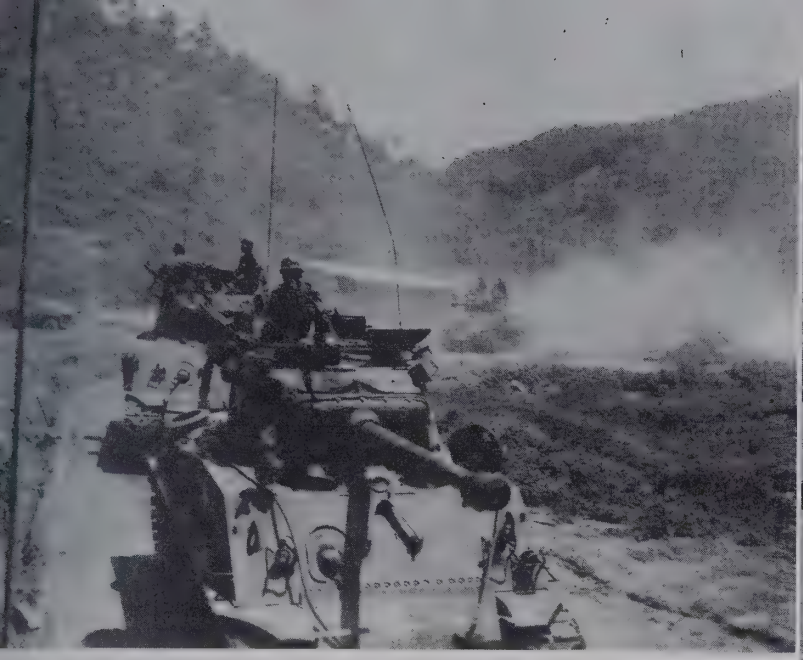

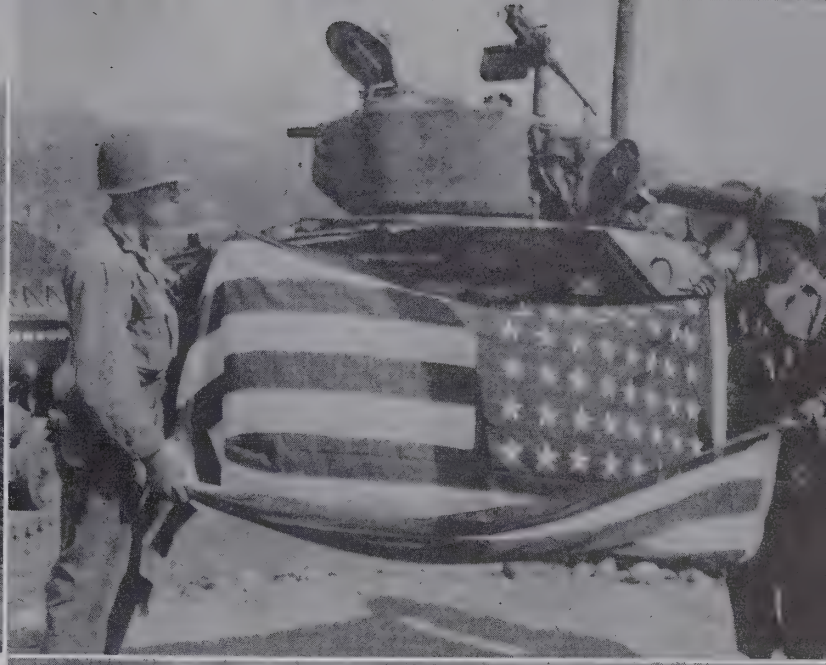

(Top, left) Moving into position. . . . (Top, right) Two tankers of the 89th Tank Bn., Korea, hold a flag sent them from the House of Representatives, Washington, D. C. . . . (Right) Two tanks pull a disabled tank into smoke screen, set-up to cover the withdrawal.

mountains, honey-combed with defensive positions. The road was excellent.

By 0600 on 29 September, the column was in Chonju, where it met up with the 38th Regiment attacking from the east. The men had their first hot meal with that infantry outfit. At 0900, the task force went out for its final objective, Tri, and an enemy force of 300 well-entrenched men was all that stood in the way. Aided by an air strike, the position was neutralized.

The next morning, the units secured a line along the Kum River, and the task force was dissolved.

On 20 November, the 89th Tank Battalion was ordered to the south near the town of Yongnyon. Something was up. "Something" turned out to be Task Force DOLVIN II.

The Battalion passed to control of the 25th Division, and the task force was built up. It consisted of Company "B," the Assault Gun and Reconnaissance platoons of Headquarters and Service Company, and Company "E," of the 27th Regiment.

(Right) Blasting enemy bunkers north of Punch Bowl, Korea. . . . (Lower, right) Personnel of Chemical Section test flame thrower equipment near Tokkol-Li, Korea. . . . (Lower, left) M/Sgt. Clarence Graves repairs a hydraulic piston on a Yank-Dozer.

Turkish Infantrymen of the Turkish Inf. Brigade, UNC, on tanks of the 89th Medium Tank Bn., during training at Tokkol-Li, Korea.

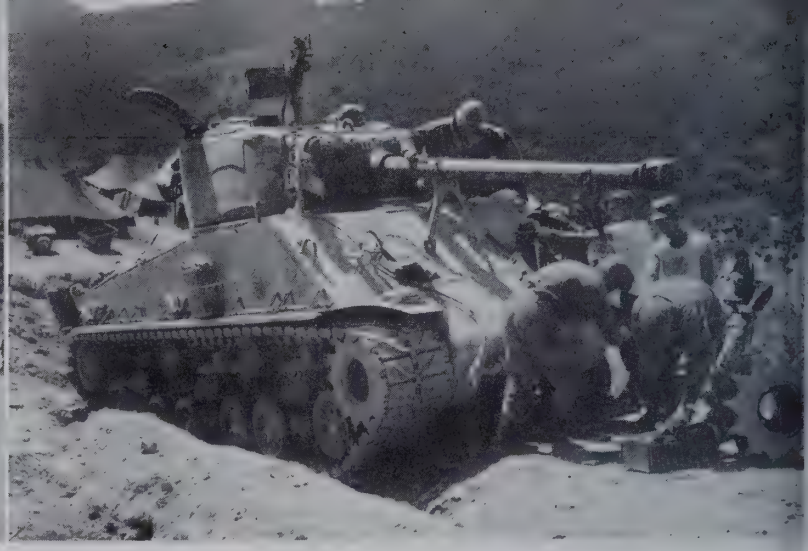

On Skyline Drive, Punch Bowl, Korea, a tank with the 89th Med. Tank Bn., loses its left track and skids into ditch.

Company "B" of the 35th Regiment, the 25th Reconnaissance Company, Company "C," 65th Engineer Battalion, and the 8213th Ranger Company. The column was to drive out in the approximate center of the Division zone. Task Force DOLVIN II went out to delay the enemy.

When this action was completed, the Battalion set up blocking positions near Packchon. A big gap developed between the 19th Regiment and the British units, and the Chinese came through this as fast as they could move. The Battalion was ordered back to Anju. Conditions were hectic, and many of the tanks were non-operational, due to lack of time for maintenance. Winter clothing had been ordered some time before this move.

Thus, the Battalion was prepared to face its first winter in Korea with warm clothing and mountain-type sleeping bags. The tankers worked day and night with elements of the Argyle and other British units, and again found themselves firing as supplementary artillery. Some five hundred Chinese met their doom in this manner from the guns of the Battalion.

The 27th Commonwealth Brigade was placed in reserve, along with Companies "A" and "C," and the Battalion (minus) was placed in support of the 21st Regiment of the 24th Infantry Division, which had been given the mission of pushing west towards Sonchon and, as a final objective, the town of Sinjiju on the banks of the Yalu River.

Companies "B" and "D" supported the 21st Infantry Regiment's initial drive to the border. They reached a point approximately fifteen miles from that objective—the furthest point of advance in the western sector of the entire United Nations Forces during the Korean campaign. The North Koreans were pressed against the border. They called for help, and got it.

On a chilly day in November, the Chinese Communist Army swept down from Manchuria, and what had started out as police action in a civil war, became a battle between the nations of the east and the nations of the west.

The sudden drive of these new enemy forces hit the UN Armies off balance, and the front elements were ordered to withdraw and reorganize to meet this new threat. The Battalion set up blocking positions at Sonchon and Kogunyong-dong to cover the withdrawal of the lead elements of the 24th Division.

In the battle, the enemy was successfully driven out of Sariwon. From here, the Battalion pushed out, and, with bold strokes, cut off the retreating elements of the opposition until the capital of North Korea was captured on 21 October.

The 89th Tank Battalion was a battle-hardened unit after its famous charge up the Korean peninsula; yet, it did not have long to rest on its laurels. There was a period of reorganization, for a few days, and then the unit was relieved from support of the 25th Infantry Division and transferred to support the 1st Cavalry Division. Here the Battalion learned that we were not alone in the fight to halt Red aggression, but that through the United Nations, we had gallant allies at our side.

The 27th British Brigade was attached to the 1st Cavalry at this time, and it was to this famed Commonwealth Brigade

Blasting enemy bunkers approximately 800 yards away, north of Punch Bowl, Korea.

An M-46 tank trying to aid stuck M-46A tank.

A disabled tank of Co. "A", 89th Medium Tank Bn., is pulled down, out of range, by tank and tank retriever on Hill No. 1932.

Tank crewmen of Co. "A", 89th Medium Tank Bn., extinguish tank motor fire with carbon dioxide.

that the Battalion was attached for operational control, in the vicinity of Kaesong. With this combination, a striking force was formed with such ability and spirit that there was only one suitable goal to which it could be ordered; namely, the capture of the enemy's own capital city, Pyongyang.

During the day's battle that followed, the 8213th Ranger Battalion was so badly hit that it had to be ordered to withdraw. The Engineers, who had been doing a fine job of mine-sapping, were decimated by sniper fire. As darkness fell, the men of the task force looked forward with misgivings to the prospect of another night of terror. They were attacked by mortar and sniper fire, but they held on.

Task Force DOLVIN had gone into position with five day's basic ammunition supply for all weapons. It had used it all in one night's action, except for the rounds meant for the 3.5 bazooka, the 57-mm. recoilless, and part of the M-1 supply.

There was never any chance to evaluate the killing power of the defensive weapons by counting the enemy dead. Colonel Dolvin, who had fought off Chinese grenadiers attacking his CP in the last strong surge that almost swept Company "E" from the hill, called soon after daylight.

He told Lt. Boyd, the new company commander, to march the company back the way it had come. The men collected their weapons and their dead and took the road out. That afternoon, the Task Force fell back toward the Division. The enemy still pursued.

The long fight with the Chinese was just beginning.

Company "D" was in support of the 3rd Battalion of the 24th Regiment. One of the infantry's kitchen trucks was ambushed. Sgt. Lee, who had the second section of the 1st platoon, went out to rescue the truck. What had been estimated as a small group of enemy, turned out to be a whole Chinese task force. Sgt. Lee's section stood and fought, killing a tremendous number of the enemy while the 3rd Battalion was preparing to move out. Sgt. Lee, with his two tanks, covered the withdrawal of the entire infantry battalion. The battalion commander credited Sgt. Lee with saving his unit.

The enemy was to find out that men, such as these, who fought in the bloody days of the last week of November 1950, could be harassed and pushed back, but never defeated. Even as we withdrew to the south, there was no "bug out" in the 89th Tank Battalion while there was still contact with the enemy. The Chinese paid heavily for the first few miles of Korean soil that they gained.

The holiday mood of the month of December did not appear in that part of the world, known as Korea, in 1950. It was a period marked by the bitterest medicine that any soldier in any army may be forced to take: Retreat.

The United Nations Forces withdrew to the south, with elements of the Eighth Army leapfrogging each other back to positions that had taken hard fighting in past months to obtain.

One unit made a spectacular move of 85 miles. Vehicles were bumper to bumper, at first, and the rapid withdrawal was little short of hectic.

However, the atmosphere of confusion finally cleared about

Men of Co. "A", 89th Tank Bn., mount a tank in Tokkol-Li, Korea.

Lt. Kapsman (right) checks Pfc. Carl McLlverne (left) and Sgt. Charles Hill, on the line, for dental appointments.

the middle of the month, and a general defense line was set up.

One sad item, directly connected with the fight, was the death of Lt. General Walker in an automobile accident. General Ridgeway was flown in to replace him.

The withdrawal had its effect, even on Christmas dinner, which was eaten on the 24th of December so that we would be prepared in case of a surprise attack. The feeling of an ominous lull persisted and hung like a pall over everything.

The lull ended swiftly with a strong Chinese offensive on the first day of the New Year.

At Koyyang, north of Seoul, Company "C" of the 89th Tank Battalion, had organized an outpost line of resistance with Company "K" of the 27th Regiment. The plan was to move out, delay the enemy by long range fire, then make a quick withdrawal. At about 0300 hours on 3 January, M/Sgt. Robinson, of Company "C," checked with the platoon leader of the attached infantry platoon to determine the nature of the troops and civilians coming south through the lines. But close behind them, falling right into the colume, were Chinese, dressed as civilians.

These infiltrators began firing at the tanks and a close-in fire-fight developed.

The Battalion-screened units crossed the Han just before the last bridges were blown. The Engineers who did the work, actually being covered by Company "C." The river halted the enemy for the first time, and the UN forces were thus able to regroup.

The Battalion moved into position on 7 January, with the CP at Chonan. This was the end. Never again would they be this far south. Grim determination took hold of the downtrodden units. They licked their wounds and prepared to take back what had been snatched from their grasp by an unexpected adversary.

On the same day that the Battalion closed in Chonan, patrols, primarily tanks, began to screen north. Rumors flew about the size of the Chinese forces massing in the Division sector. It was thought to be about 60,000 men. The tanks moved out each day to screen the area, then they would withdraw as evening fell. While Engineers worked feverishly on roads to the south, the task forces of men and vehicles moved cautiously forward, ever probing the enemy positions, feeling out his road blocks and looking for his strong points.

Finally the offensive was ready. A strong attack force was set up, with most of the Battalion under the control of the 35th Regiment, while Company "D" passed to the operational control of the Turkish Brigade. The Turks had a motto: "If jeep go, tank go." And off they went to the town of Suwon.

A Chinese patrol came through the wall of the city at 0200 hours on 26 January. They came up so close and quietly that a pistol and machine gun fire-fight, at point-blank range, developed in Company "B's" area.

The entire action in Suwon was characterized by this same sort of small-scale infighting, in towns that are so well liked by guerilla troops. The Turkish Brigade did yeoman work in routing out the enemy and received, along with Company "D," 89th Tank Battalion, and Company "A," 79th Tank Battalion, the Presidential Unit Citation for this action.

The attack ground on beyond Suwon to the north, where heavy enemy concentrations began to slow the advance. The enemy took advantage of the steep hills to pin friendly infantry to the ground.

As February drew near, the hills to the north began to flatten out into country which was more to the liking of old-school tankers. The pace was accelerated, and a drive was made toward the important airport of Kimpo. The whole world watched, through the medium of radio and newspapers, as the 27th Regiment, with the Battalion in support, went in and captured this prize for the UN forces.

The 27th promptly began putting up signs, with the "Wolfhound motif" fully evident. Not to be outdone, Lt. Glotzer, of Company "B" made and put up a sign above every one of the "Wolfhounds" that read: "Courtesy of Baker Company, 89th Tank Battalion."

The entire Battalion became engaged during the first part of the month, in the drive across the Kimpo peninsula.

On 7 March, the Han River was crossed, placing the 25th Division back on the enemy's side of the fence. The units went across under a heavy cover of artillery. It was a beautifully executed river crossing. The enemy had not expected that tanks could cross the Han since the bridges had been blown, and were unprepared when they were ferried across on the first day.

This move succeeded in pinching off the Chinese defenders in a series of squeezes. The tanks inflicted some of the heaviest casualties of the war in this action.

Once the Chinese found out that the tanks were there to stay, they took more effective anti-tank measures. Mine fields in ever increasing numbers began to sprout up.

The movement slowed down again. The most characteristic feature of the action from here was the drive up hill, with

Capt. Ronald J. Fairfield (left), CO, Co. "A", 89th Tank Bn., looks on as men of his company work to complete construction of new communication bunker at their Hqs., in Pia-Ri Pass, Korea.

Members of "A" Co., 89th Tank Bn., clean tanks in Petu-Ri, Korea.

the enemy always delaying from the hill tops. The tanks did an enormous amount of firing, again as additional artillery. On many occasions it was uphill all the way.

That corner of the "Iron Triangle," known as Chorwon, became the principal objective in the 25th Division sector. The 89th Tank Battalion had the mission of heading probing attacks against ever-stiffening Chinese resistance. By repeated blows, the Battalion hammered forward to a point some four miles south of the Division objective.

This point, however, was not reached without the constant cooperation of the infantry units who fought by their side, often taking more than their share of punishment.

Hill 272, for example, offered considerable resistance. For three days, the 24th Regiment attacked, up into the very faces of the Chinese, only to be driven off by a fiercely and suddenly developed counterattack each time. Much of the 3rd Battalion was lost in this battle.

Another hill, 642, this time, succeeded in wiping out the already decimated 3rd Battalion. The commanding officer of the 24th Regiment refused to have his troops relieved and grimly set out to take that hill. The hill was finally taken in a tank-infantry sweep. The lead elements of the Battalion continued to screen forward.

The blow fell on the night of 21-22 April 1951, when the great Chinese counterattack started against the 6th ROK Division, the 24th Division, and the general area on the flanks of the US I and IX Corps.

The 89th Tank Battalion was involved in the struggle to stem this new Chinese flood from the moment of the very first trickle, as, on the night of 21 April, the Chinese drove the 24th Regiment off of their positions on Hill 662. Tanks of Company "B" formed a perimeter defense at the base of the hill and held off attacks all through the night.

At one point, our own artillery fired on the enemy hedging the tank positions. Company "C" of the 24th, was surrounded and the tanks went up to their rescue. Lt. Dewey broke through the Chinese to make a path, then withdrew to an ambush position. The massed Chinese drove down in swarms and were slaughtered.

The army defense line on 30 April, had dropped back to what was called our "GOLDEN DEFENSE" line, which extended from the Kimpo Peninsula, generally north of Seoul, across to the area south of Kansong. That section of the line, which the 89th Tank Battalion occupied, was known as "LINE LINCOLN."

LINE LINCOLN was a very strong defensive position. Of the type reminiscent of World War I, it had a long series of entrenchments, mine fields, and barbed wire entanglements. The Battalion found itself defending Seoul, with the Han River at their backs. The enemy attacked again and again, with one such attack stopped right at the barbed wire. It was a task force of battalion size complete with towed 57-mm. guns. The combined fire of tanks, artillery, and infantry was coordinated to stem the Red tide.

After a few days, the enemy attacks slackened, and tank patrols and tank-infantry patrols were sent out.

The main Chinese attacks slackened, finally, and the enemy, finding LINE LINCOLN too tough to crack, shifted forces to the Central Front and pounded the 2nd Division. In this period of relative quiet, another task force was made ready.

On 16 May 1951, the Chinese launched another full scale offensive across the entire 105-mile front. The main effort was made at the junction of the right flank of the US X Corps and the left flank of the ROK III Corps.

Only a spectacular leap by the US 3rd Division, from Corps Reserve in Seoul, to a point in the front at some eighty miles, in less than 24 hours, saved the Central Front from cracking under the tremendous attack. The enemy penetrated some thirty miles before he was stopped. A new commander was in the field.

General Van Fleet ordered a general attack all across the UN front. The penetration was "left to die on the vine" in the general's words, while the whole Eighth Army front erupted in a series of counterattacks.

Perhaps the most decisive of these attacks was the commitment of the 89th Tank Battalion, again as a task force, Task Force DOLVIN III.

The mission of this task force was to drive through enemy lines in the West-central sector to harass Chinese Communist Forces from the rear. The task force was comprised of Company "A," 79th Tank Battalion, Company "C," Company "D" and the Reconnaissance and Assault Gun Platoons of the 89th Tank Battalion, 3rd Battalion, 27th Infantry Regiment, and a 25th Division Tactical Air Control Party.

The lightning thrust of the Task Force had obviously surprised some of the enemy, for shortly after setting up the perimeter, one hundred Reds were discovered moving leisurely to the northeast with a column of pack animals. These were wiped out very rapidly.

By 2200 hours that evening, the perimeter had been tied

Turkish soldier with the Turkish Brigade, UNC, is in charge of mortar position on a field problem.

Capt. George W. Mainor, CO, Co. "B", 89th Medium Tank Bn., drives model M-4 tank to dig dirt from road bank to support road entrance to Company Command Post.

New replacements for the Turkish Brigade, UNC, attached to the 25th U. S. Inf. Div., examine M-4 tanks of the 89th Tank Bn., during Tank-Inf. training held before they go on line duty, at Tokkol-Li, Korea.

Cpl. Marvin Sexton, Jr., of Co. "A", Hq., 89th Med. Tank Bn., near Peter-Ri Pass, Korea, welds a broken piston shaft on a hydraulic lift of a tank-dozer.

in, mortars and automatic weapons zeroed-in on likely targets, and tanks placed strategically in the line. However, the enemy apparently had enough, for the time being; and contact with them was not established until the next day.

Although two companies of tanks set up road-blocks to cut off the enemy retreat routes and to intercept his traffic, not much was seen of the Chinese that day, and the tanks returned to the perimeter that night.

On the third day, the tanks again set up their roadblocks in the same places. One company located an enemy ammunition dump and three trucks were promptly destroyed.

In the interim, the "Princess Pat" Canadian light infantry had been driving toward a junction with Task Force DOLVIN, in the face of determined enemy resistance along the high ground the Americans had by-passed. The behind-the-lines operations of the task force facilitated a Canadian-American junction at 0730 on 28 May, four days after the start of the operation.

The Canadians took over the hill perimeter, and Task Force DOLVIN III returned to its own lines. This combination of brilliant leadership and courageous fighting men drove a deep wedge into the enemy's lines, which, followed by subsequent actions, resulted in the enemy's being driven back along the entire front.

During the month that followed the disruption of the enemy's offensive, the enemy became the hunted, instead of the hunter. Across the entire Korean peninsula, United Nation's Forces moved aggressively forward against a stubborn delaying action. The 25th Division, supported by the 89th Tank Battalion, drove deeper and deeper into the "Iron Triangle."

Kumhwa, Chorwon and Hwachon became an arrow pointed at the Chinese all along the advance of the Division.

Extensive use was made of mortar and artillery fire by the enemy to slow the steamroller from the south.

The 25th Division attacked in its sector through some of the highest mountain ranges in Korea, and tank operations were still further hampered by lack of a road net and almost constant spring rains. The tanks found themselves in the position of not being able to travel as rapidly as the foot soldier. Wherever possible, however, the tanks moved in to give close-in support to the limited-objective and sporadic-raid attacks of the infantry.

In the middle of June, Lt. Colonel Dolvin was promoted to Colonel, and appointed Chief of Staff of the 25th Infantry Division. Lt. Colonel William T. Hamilton, Battalion Executive Officer, was appointed Commanding Officer of the 89th Tank Battalion.

Each of the elements in the Division was assigned objectives in the "Iron Triangle" area. In its zone of attack, the Turkish Brigade captured Kumhwa, first. To consolidate the positions gained, strong armored patrols were sent out to the front to engage the enemy and knock out his strong points.

Shortly thereafter, the word of the opening of the peace talks at Kaesong brought the first ray of sunlight to the bleak landscape of Korea, as far as the embattled UN forces were concerned.

The 89th Tank Battalion rested for a short time, and then began a period of intensive training. They hoped for peace, but prepared for the possibility of further hostilities.

The Battalion had been engaged almost constantly since the month of August 1950, and much of the unit's equipment was in need of repair. The first rotation of personnel occurred, and many new officers and men joined the outfit. Many of the veterans that had formed the original core of the Battalion went home to a well-deserved release.

The new personnel were armor-trained men, all tankers and mechanics; the old flair of the spectacular was gone with the departing veterans that formed the unit, and the Battalion now had the business-like air of a unit that would go about its duties in a workmanlike, methodical manner.

About the middle of July, the 25th Division relieved the 1st Cavalry Division in its sector, and the 89th Tank Battalion moved up to improve its positions on the static line. This position was held for about two weeks, when the 25th Division was moved back into its old Kumhwa-Chorwon area.

Combat action during the month of August was confined to patrol.

Throughout September 1951, the pace of combat was steadily accelerated, as each side increased the size of its probing attacks.

The Division held on to its positions in October, continuing the same type of defensive, limited-offensive action.

The Battalion kept up with its patrolling, the most intensive of which was with the Turkish Brigade, and with a task force nicknamed LIGHTNING, which was informally made up of

the Battalion, elements of the 27th Regiment and Company "A" of the 79th Tank Battalion.

I Corps and IX Corps moved up until they were side by side with the 25th Division at the junction.

The peace talks shifted to Panmunjom in November. Accord was reached on a so-called "Cease fire line." The 25th Division sector was quiet and the main mission of the Battalion was the destruction of enemy bunkers.

On 6 November, the 89th Tank Battalion was redesignated the 89th Tank Battalion (Medium) and became an organic part of the 25th Division. These two units, which the fortunes of war had tossed together so often during the course of the Korean conflict, had finally become one.

Under the new table of organization, Company "C" was deactivated and Company "D" was redesignated Company "C." Lots were drawn to see which company could lose its identity, and old Charley Company had lost. The remaining companies were reorganized with four tank platoons.

The single Company "A" of the 79th Tank Battalion, was deactivated, and the 35th Regimental Tank Company was formed. The newly arrived 14th Regiment, which took the place of the deactivated 24th Regiment, had its own 14th Regimental Tank Company. Although technically under Regimental Command, logistical support for the new tank companies was furnished by the new 89th Tank Battalion (Medium).

In the middle of December, the 25th Division was relieved in its sector. The new 14th Regiment, with the 14th Tank Company, passed to control of the 2nd Division, while the rest of the 25th Division and the 89th Tank Battalion (Medium) moved to IX Corps reserve near Kapyong.

History of the 89th Tank Battalion in Korea since 27 November 1951. Being a continuation of the unit history (THRUST! The Story of the 89th Tank Battalion) previously published by the Unit History Fund Council.

Prepared 15 Feb. 1954.

Holding the Line: 27 November 1951 - 27 July 1953

On 27 November 1951, truce negotiators reached agreement on the "line of demarcation" which would separate Communist and UN zones of Korea in the event of a cease-fire agreement.

From that time on, the 89th Tank Battalion had the mission of helping to hold the line.

The Tank Battalion went into IX Corps reserve, near Kapyong, with the rest of the Division on 18 December 1951, after 5 months on line. From there, they moved on line in X Corps sector north of Yanggu on 22 February 1952. There they remained for 8 months, their longest stay in any sector of the stationary line. Battalion headquarters was at Tokkol-Li, and the Division front extended from the Mundung-Ni Valley, on the west, to the northern edge of the Punch Bowl, on the east.

The spring thaw and rains brought deep mud in March and early April, and heavy floods hit in late July. In the autumn, Company "A," off line at the time, trained the new Turk Brigade in tactics of the tank-infantry team.

When the 40th Infantry Division relieved the 25th Infantry Division in late October of 1952, the Tank Battalion began a series of moves that were to take them back to the Chorwon-Kumhwa sector, where their second drive into the Iron Triangle had been halted by a warming up of the truce negotiations a year before. The Battalion mission was changed twice before they reached that destination. A road march to Chunchon, a train trip through Seoul to Yonchon, and the Battalion, minus Company "C," was bivouaced in the Chatanchon Valley near Omidong.

The Battalion minus Company "C," moved to Chigyong-dong, in the IX Corps sector, on 7 November 1952. "Charlie" Company had remained behind with the 224th Infantry Regiment in the old area, and did not rejoin the Battalion until 9 November.

Toward the end of January 1953, the 3rd Division relieved the 25th Division on line, and the 89th assumed the mission of furnishing tank support for the 2nd Division ROKA Chorwon.

The Tank Battalion come off line on 27 April 1953, and prepared for another move. This time they were going back to the Munsan-ni area, where the 25th Infantry Division was relieving the 1st Marine Division.

The last two men of the Battalion to be killed in action were SFC Jake Mefford Jr. and Cpl. Roger G. Swalm, of Company "C."

The Tank Battalion moved off line on 13 July 1953, and went into I Corps reserve at Camp Casey, near the town of Chongong-ni. Here the tankers took off their steel helmets

At Yangu, Korea, an M-4 tank of the 89th Medium Tank Bn., prepares to demonstrate its tank-mounted flame thrower.

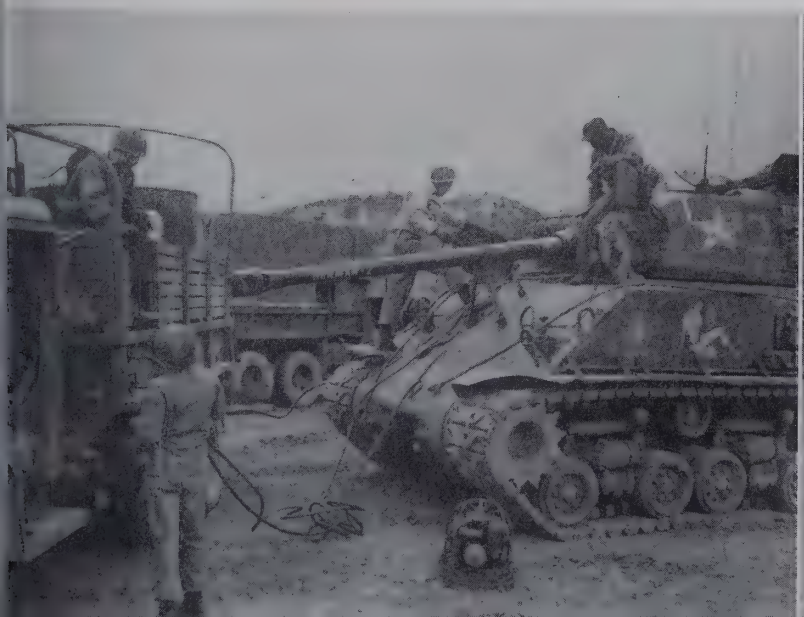

Turkish Infantrymen of the Tprkish Inf. Brigade, UNC, attached to the 25th U. S. Inf. Div., climb aboard a tank of the 89th Tank Bn., for a ride to the training area near Tokkol-Li, Korea.

A maintenance crew works on a disabled tank of Co. "A", 89th Medium Tank Bn., which rolled off road while maneuvering into firing position on Hill No. 1032.

In position.

and put on field caps for the first time in many months. The shooting war came to an end at 2200 hours, 27 July 1953. Until the last, the Tank Battalion was alerted to repel enemy attacks expected against The Hook.

TRUCE PERIOD: 27 July 1953 to

In the quiet of Camp Casey, the Tank Battalion renewed driving and gunnery training. A new Turk Brigade arrived, and Company "A" was again elected to train them in tank-infantry tactics. On 7 August 1953, the Tank Battalion celebrated its 3rd birthday. Also at Camp Casey, the first M-series trucks and jeeps, and the first M-47 tanks in Korea, were received by the Battalion.

The receipt of the M-47 tanks, beginning in August 1953, brought new life to the Battalion. The old "Easy Eights" were gradually turned in, and a Battalion school was conducted to train all companies in use of the M-47 tanks. The school was conducted near Yonchon, where the Battalion was bivouaced as part of the reserve of the 25th Infantry Division, again on line.

BATTALION COMMANDERS

Lt. Col. Welborn G. Dolvin	July 50-June 51
Lt. Col. William T. Hamilton	June 51-10 Dec. 51
Lt. Col. Brooks O. Norman	10 Dec. 51-18 May 52
Lt. Col. Robert E. McCabe	18 May 52-14 Sept. 52
Lt. Col. Roger A. Rawley	14 Sept. 52-12 Feb. 53
Lt. Col. Robert B. McRae	12 Feb. 53-12 Sept. 53
Lt. Col. Taylor C. T. Hayes	12 Sept. 53-

HONORS

DSC

Sgt. Clyde L. Bennett, Company "B"
Lt. Col. Welborn G. Dolvin, Battalion Commander
Sgt. Roscoe C. Halterman, (Old Company "C")
Sfc. Samuel Naples, Company "B"

DISTINGUISHED UNIT CITATIONS

Company "A"
Company "C" (then Company "D")

(l. to r.) Sfc. Joseph Williams, Capt. Ronald J. Fairfield, CO, Co. "A", 89th Tank Bn., 25th U. S. Inf. Div., and Pfc Norman Marquart check construction of bunker at their Hqs., in Pia-Ri Pass, Korea.

Near Tokkol-Li, Korea, tanks of Co. "A", 89th Med. Tank Bn., wait in position on rice paddy ready to fire support for men of the Turkish Inf. Brigade, UNC, during tank and infantry training maneuvers.

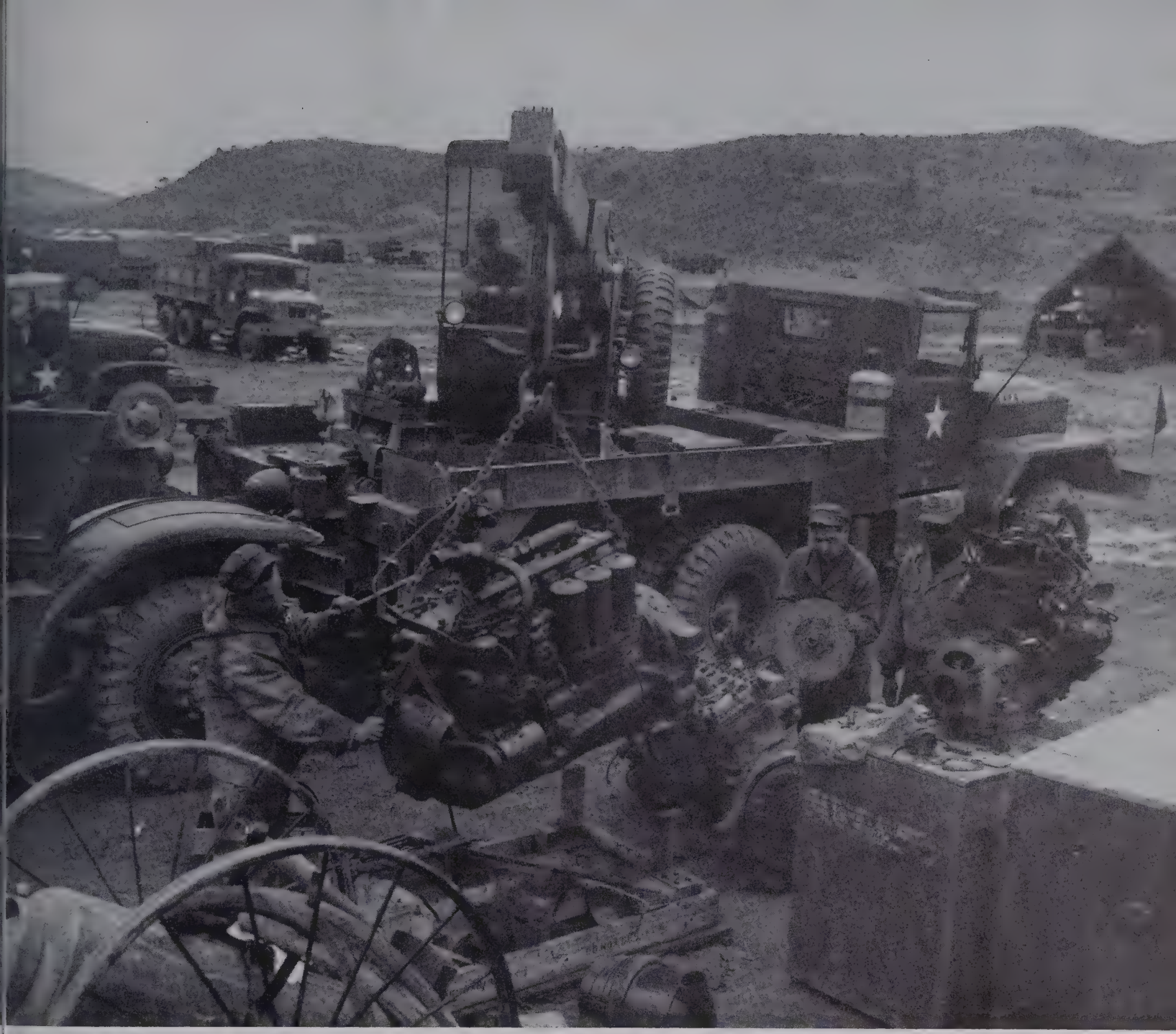

Pfc. Noah E. Goad, of Evansville, Indiana, is placing a 6-ton engine on a casing, while Pvt. Clarence E. Nichols, of Greenwood, Delaware, works the power controls for him. To the right is Cpl. Robert Gargano, from New Haven, Connecticut, who is cleaning a motor of the same kind. Pfc. James O. Williams, of New York City, N. Y., is taking grease off a clutch plate.

725th Ordnance Battalion

PERHAPS one of the most unheralded units of any combat division is its Ordnance Battalion. It is a unit which remains obscure, while others receive the acclamations for the deeds performed in combat while actively engaged with the enemy. However, were it not for some of these supporting administrative and technical elements, all these accomplishments would be impossible.

Primarily, the Ordnance Battalion has the function of providing ordnance and maintenance support to the division and its attached units, in order to keep it 100 per cent mobile at all times. It further measures the fire power of the line and artillery units by controlling the supply of ammunition to them.

Flexibility and mobility are perhaps two of the Ordnance Battalion's greatest assets. This was proven in the Korean War. To make this possible, support platoons and contact teams comprised of skilled technicians, all specialists in their field, are dispatched to the various regiments, battalions, and companies to provide the necessary maintenance or other critically needed vehicles, weapons, and/or other equipment requiring repair of maintenance; thus saving valuable time, which is so vitally important in fighting a war.

As a tribute to the officers and enlisted men who served in either the 725th Ordnance Maintenance Company or the Ordnance Battalion, this portion of the book has been set aside in order that we may relive some of the events and happenings which occurred during one of the strangest wars in the history of our country—the fight to contain Communism. It is a record of which these officers and men, many of which have since returned to civilian life, can look back upon with a deep sense of pride.

Pfc. Leon H. Lipanot, of New Kentsington, Pa.. Sgt. James Alessio, of Volant, Pa.; and Pfc. Francis D. Hearn, Smithville, Pa., are mounting a tire on a 155-mm. Howitzer at 725th Ord. Bn., 25th Div.

JULY 1950

Just about two and one half weeks after the North Koreans unleashed their relentless attack against the Republic of South Korea, elements of the 25th Infantry Division, which had been part of the occupation force in Japan, were alerted for movement to Korea to stem the tide of aggression. One of these elements was the 725th Ordnance Maintenance Company, the organic ordnance unit of the 25th Division. Ordnance personnel and equipment arrived in PUSAN between 13 and 14 July 1950, under the command of Lt. Col. Barton O. Baker. Here, the unit assembled and moved into the vicinity of YONG-SAN.

Lack of supporting documents fail to record the actual location of the Ordnance Company for approximately the first year of the Korean War, but it is assumed that the movement of the unit swayed with the tide of battle, being always close at hand to provide the necessary ordnance support. In the early stages of the war, during the battle for the CHUNG-NI-SAGA-HAMAN triangle, air-drops of critically needed ordnance supplies were made to an isolated battalion of the 27th Regimental Combat Team.

Also, during this period, the "soldier first, technician second" theory was demonstrated by the Ordnance personnel when they were required to assist the 25th Reconnaissance Company in searching out the enemy, which had attacked a VHF Relay Station and was harassing the ASP (Ammunition Supply Point) and the Surgical Hospital in the vicinity of CHANG-WON.

By the end of September, 25th Division units found themselves, after a drive to the Northwest, in the strategic western seaport of KUSAN lying on the Yellow Sea.

Early in November, General Kean, the Division Commander, congratulated the Ordnance Company on its Eighth Anniversary and commended them for their loyalty and high standards maintained in the performance of duty.

With the smashing of the latest Communist drive, United Nations units began their slow advance back up the Korean Peninsula, pursuing the aggressor. During this push, a vital role was played by the ordnance personnel. Since the move was made in only the organic division vehicles, arrangements were made to perform "on the spot-around the clock" repairs immediately to all those vehicles having mechanical troubles of minor accidents. Two noticeable factors hampered the operation, but not seriously enough to impair the northward move-

Sfc. Joseph Sweatman, of Newnan, Ga., is opening a box of cleaning tools to help Sgt. Claude E. Pettus, of Anniston, Ala., clean this 75-mm. Recoilless rifle.

ment of the advancing units. These were: (1) the failure of front springs caused by poor road conditions and (2), leaky radiators resulting from the extreme cold.

December 1950, brought a rapid turnabout of events resulting from the entry of Communist China into the war. Hordes of Chinese troops were rushed across the Yalu River and thrown against the UN Forces forcing them to withdraw.

1951

January 1951—Division units continued their orderly move southward. Later, Eighth Army's Operation THUNDERBOLT reversed the trend of the war and, once again, elements of the 25th Division were pressing north towards the south bank of the Han River below the battered city of Seoul.

Early in March, Operation RIPPER began, and here the 25th Infantry Division made its historic crossing of the Han River, just below Seoul. This northward push panned out, extending east and west through a point some forty (40) miles north of Seoul, to the high ground just south of CHORWON.

These successes, however, were short-lived, for in April, the Communists began their all-out spring offensive. "Tropic Lightning" units grimly held their ground on "Line Golden." After crushing the first Communist attempt to breach the UN line, Operation DETONATE commenced, starting slowly, and then gaining momentum as the UN Forces again swept northward. This time, the 25th Division's objective was the "Wyoming Line," near KUMHWA, located in the heart of the Iron Triangle.

Settling down to a more static type of warfare, Division units remained here until about mid-July, when they again moved, this time into I Corps Reserve, where an intensive training program was established. Also at this time, Lt. Col. Myron E. Shepler assumed command of the Ordnance Maintenance Company, succeeding Lt. Col. Baker, who returned to ZI.

While in reserve, an extensive Maintenance and Ordnance Rehabilitation Program was conducted within the Division, to bring the mobility percentage up to 100%. This program pertained, not only to wheeled vehicles, but also to weapons and armored vehicles. This way, it kept the Division in a constant state of preparedness in case of recommitment.

Shortly thereafter, Communist peace feelers were made, resulting in an air of "optimism" as to the possibilities of cessation of hostilities. Action was limited primarily to minor patrol activity.

Men of the 725th Ord. Maintenance Co. hook damaged truck onto wrecker to take it to Co. Hqs. for repair, near Wonggu, Korea.

October of 1951, found the Ordnance Company located in the vicinity of CHIPO-RI. During the month, several medium tanks were received in the Division and issued to the 89th Tank Battalion. A training program on driver maintenance and 2nd echelon repairs was conducted for personnel of the Artillery. In addition, various small arms teams were dispatched to the line regiments.

In November, Division elements were occupying positions on the "Missouri Line," with the Ordnance Company still in the CHIPO-RI sector, while other elements were located near SONG-DONG-NI. During November, ordnance contact teams also supervised the installation of anti-freeze in the water cooled machine guns as a part of the division winterization program. When the Division reverted to a reserve status in mid-December, the Ordnance Company moved into the KAPYONG area. Normal operations continued as scheduled for the remainder of December.

1952

January 1952, found the 725th Ordnance Maintenance Company entering a new year, confident to meet the challenge of either a resumption of full scale hostilities or an armed truce. During January, ordnance personnel took part in a Division-wide inspection, checking the condition and combat serviceability of ordnance materiel.

The Ordnance Company was now located in YANGU. Here it set up a large scale maintenance program and sent out Roadside Vehicle Spot Check Inspection Teams. Working with the various regiments and artillery battalions, were the company contact teams. This system of having these teams assigned to the units has proved very satisfactory because it made "on the spot" maintenance and repairs possible, thus saving valuable time in transporting this equipment back to the rear.

With May now at hand, and the Ordnance Company still in YANGU, Company personnel conducted an intensive inspection on the condition of unit vehicles to determine whether maintenance was being satisfactorily performed. Additional vehicles were beginning to arrive in the Division from the Army Vehicle Parks and were issued to the units where the need was most critical.

The Command Inspections to determine the adequacy of vehicle maintenance, which began in May, was being continued daily throughout the month of June by qualified ordnance personnel. Also during June, a Motor Maintenance Course was conducted for all service company personnel, to refresh the respective units on the proper techniques of vehicle maintenance. Automotive and small arms teams continued to work with the Division units in the Punch Bowl Area.

In August, Lt. Col. Lloyd G. Smith assumed command as the Division Ordnance Officer, replacing Lt. Col. Shepler, who returned to the United States on rotation. The Ordnance Company, upon receiving an alert order preparing them for movement, began moving on 4 August, and opened at the new

A six-ton wrecker towing a 2½-ton truck goes into ditch on the 25th Inf. Div. main supply route in the Punch Bowl area, Korea.

location, in the vicinity of YACH-ON-NI, on 5 August. The Command Inspection of Ordnance material continued as scheduled. The results of these inspections were compiled and then forwarded to all units concerned.

September—The Command Inspection of the 5th Regimental Combat Team, attached to the 25th Division at that time, was completed. Contact and inspection teams reported that the inspection of frontline units was conducted while under enemy fire.

On 26 October, the Ordnance Company moved into its new area, near KAPYONG. Another move was made by the Ordnance Company, on 12 November, into the CHIPO-RI sector. During October, the usual contact teams were dispatched to work with the artillery and regimental units.

Normal operations were carried out during December with no significant occurrences. More and more vehicles had arrived. Issues were also made to the Turkish Brigade, which was now attached to the 25th Infantry Division.

With the year 1952 coming rapidly to a close, the 725th Ordnance Maintenance Company had made remarkable progress, considering the obstacles encountered by the fluid conduct of the war, vehicle and parts shortages, rotation and personnel problems, and possibly the biggest problem of all, the elements—bringing heavy rains, seas of mud, ice, snow, and extreme changes in temperature.

1953

January 1953, saw the third year of the Korean conflict enter its final stages. The Ordnance Company remained located in OESONG-DONG. Various small arms and technical inspection teams were dispatched to the Division units throughout the month. Several problems concerning ammunition matters came about but were handled through the Division Ammunition Office.

On 1 February, per General Order No. 79, Headquarters, Eighth United States Army, dated 10 January 1953, the 725th Ordnance Maintenance Company was re-designated Headquarters and Headquarters Detachment, 725th Ordnance Battalion. Also effective this date, pursuant to the authority contained in the same order, Company "A" (forward) and Company "B" (rear) were activated and organized, thus increasing the overall size of the unit. Also on 1 February, the Ordnance Battalion moved into OGA-RI, and the newly organized Company "A" into YONCHON. The Division Ammunition personnel began an extensive ammunition inspection program of all the 25th Division Artillery firing positions.

Normal operations were conducted during April with no change in the Battalion's location of OGA-RI-YONCHON.

On orders, elements of the 725th Ordnance Battalion began moving into TAESONG-NI on 2 May, and Company "A" into the area of MASA-RI. The highlight for the month of May was the participation of the Ammunition Office personnel in the first Division-wide helicopter air lift which supplied the 25th Division units with ammunition.

The design for the Battalion Crest was forwarded to the

Cpl. Donald Gray, of Toughkenamon, Pa., Cpl. Wade Pennigar, of Monroe, N. C.; Sgt. Leroy Gardner from Hodgensville, Ky.; Cpl. Thomas Hynes, Jr., Brooklyn, New York, mounting a CD drive cog on an M-4 tank.

Office of the Quartermaster General Heraldic Branch for approval. Later in May, DAO personnel rendered "round the clock" service issuing ammunition to 25th Division during the strategic battles for VEGAS, CARSON, ELKO and the BERLIN Outposts on 29, 30, and 31 May 1953.

The Second Division-wide helicopter airlift exercise, Operation SKYHOOK, lasting some seven (7) days, took place. Over one hundred and fifty (150) tons of ammunition were air-lifted to the various regiments and battalions.

Early in July, 25th Infantry Division elements began to be relieved by the 1st United States Marine Division. On 8 July, the Battalion began moving into the vicinity of TONG-DUCHON-NI, in Camp Casey. On 27 July, the historic "truce" was signed, temporarily ending hostilities between the Chinese Communist and the United Nations Forces. The cease-fire provisions were read and explained to all the Battalion personnel. Also during July, various Roadside Vehicle spot checks, small arms and instrument inspection teams were dispatched throughout the Division area, rendering their usual valuable technical assistance.

Major General H. G. Maddox, the new Division Commander, visited the Ordnance Battalion during August.

In September, Lt. Col. Robert J. McSheehy assumed command of the Battalion, succeeding Lt. Col. Smith, who returned to the CONUS. For the remaining months of 1953, the Ordnance Battalion remained located in the KODAL-DONG area.

Post-armistice training was continued in accordance with the requirements as prescribed by G-3 and normal operations were also conducted during these months with no significant occurrences.

During December, the 725th Ordnance Battalion participated in the Eighth Army's Armed Forces Assistance to Korea Program. The project of constructing stoves from unserviceable fifty-five (55) gallon drums was given the Battalion. Some one hundred and twenty-five (125) of these stoves were completed for use in the newly constructed Korean schoolhouses, which also were a part of the Korean Assistance Program.

In recognition of its meritorious service performed while in Korea, the 725th Ordnance Battalion was awarded the Meritorious Unit Streamer and also the Republic of Korea Presidential Unit Citation Streamer embroidered MASAN-CHINJU.

25th Quartermaster Company

At 1300 hours, 1 July 1950, the 25th Division Quartermaster, personnel, supplies and equipment were at the port of embarkation, Sasebo, Japan. The unit landed at Pusan and traveled by motor convoy to Yongchon, where it set up for immediate operation. Thus, began the long months of creditable service by the 25th Infantry Division. At 1900 hours, 31 July 1950, the entire Company moved by convoy, traveling blacked out, to Waegwon.

At 1000 hours, 4 August 1950, the Company was again moved to Masan, Korea, and by 1300 hours, 4 August, the unit was in full operation issuing all types of supplies from the new location.

At 1030 hours, 15 August 1950, the 25th Quartermaster Company loaded onto box cars and trucks for shipment to a new area.

On 16 September 1950, word was received from G-4 that the Marines had landed at Inchon. The 25th Infantry Division was to attack the next day. The Company followed the Division in its rapid advance to North Korea. Moves were frequent.

The 25th Quartermaster Company moved to Masan on 22 September 1950. At 0300 hours, 3 October 1950, the Company moved by rail and vehicle to Kunsan. By 0600 hours, 8 October 1950, the 25th Quartermaster Company again moved to a new location near Taejon and set up operations immediately.

During the month of November 1950, the Class II&IV supply moved to Sunchon and the remainder of the Company moved to a new location near Kunuri. At 0100 hours, 28 November 1950, the Quartermaster Company and ODQM moved to Yong-Byong-ni.

At 1030 hours, 2 December 1950, the Quartermaster Company departed from Igye-ri for Pyongyang and there set up operations to service and supply the 25th Infantry Division.

At 0700 hours, 4 January 1951, the 25th Quartermaster Company moved to Suwon. Upon arrival at Suwon, a messenger informed the company commander to proceed to Chonan and set up there. At 0700 hours, 7 January 1951, Class II&IV and Field Service were moved to Taejon. At 0300 hours, 31 January 1951, the Company left Chonan and set up operations at another location Suwon.

March 1951, saw another move for the 25th Quartermaster Company to a new location at CS 3079.

At 1600 hours, 20 April 1951, the unit moved 4 miles North of the 38th Parallel. A few days later, the long awaited push by the Chinese began. Supplies continued to be issued.

On the morning of 23 May 1951, the entire 25th Quartermaster organization moved to a new area located near the Women's University of Seoul. The Office of the Division Quartermaster was moved to Sib-dong-ni on 29 May 1951, while the Company moved to CS 3988.

On 7 June 1951, at 0800 hours, the 25th Quartermaster Company moved to CT 4500. Class II&IV moved to Yongdongpo. By 21 June 1951, the Class I&III Sections of the 25th Quartermaster Company closed and moved to Uijong-bu.

At 1600 hours, 5 July 1951, the 25th Quartermaster Company received General Order Number 470, Headquarters Eighth United States Army, dated 28 June 1951, subject: "Meritorious Unit Commendation to The 25th Quartermaster Company."

On 15 July 1951, the 25th Quartermaster Company departed for a new area, Tongduchon-ni.

On 1 August 1951, the Company moved to a new location at Yujong. On 8 August 1951, the unit moved to Komneni. On 26 September 1951, the 25th Quartermaster Company moved into a new area. At 1030 hours, 1 October 1951, the unit moved back to the previous area at Komnemi. On 29 October 1951, the Company, minus Class II&IV Supply Point, moved to a new area. The reserve of POL products was nearly exhausted during the latter part of November 1951, due to abnormal requirements of the Division because of the sudden cold wave. It was difficult to increase the supply because of rail transportation irregularities.

The 25th Quartermaster Company moved into reserve at Kapyong on 14 December 1951.

No moves occurred during January 1952, and the 25th Quartermaster Company continued operations with no serious problems incurred. Major General Swift, Division Commander, along with members of the Command Inspection Team, inspected the Quartermaster area. The overall inspection was reported as superb.

In February 1952, the 25th Quartermaster Company moved to Chunchon, after having been in the Kapyong reserve area since 17 December 1951. During the stay at Kapyong, the unit was given a rating of superb on the above mentioned Command Inspection.

During the period from February to September of 1952, the 25th Quartermaster Company continued to supply and serve the Division with a smooth operation calculated to expedite the flow of supplies to the utmost. New techniques for the receipt and issue of supplies were tested and proven efficient.

The use of these new methods, combined with the ingenuity, aggressiveness, and consistently outstanding efforts of the Officers and men of the Company, made it possible to supply all items of Quartermaster issue to the Division. The Division had an average strength of more than 33,000 troops and 10,000 civilian laborers—or a strength close to that of three Divisions.

During the months of June and July, the Company supplied and served 88,619 Division personnel.

In March of 1952, when the Division was committed to a particularly mountainous area, ropes, pulleys, and steel cables became critically necessary items. After ascertaining their unavailability through normal supply channels, a local procurement program was undertaken to meet the demands of the Division.

Early in September of 1952, the great difference between day and night temperatures created a strong demand for charcoal. This fact presented a problem in procurement, inasmuch as local charcoal production was still on a summer basis. Through contact with many small dealers, a sufficient quantity of charcoal was purchased to meet the demands. The issue of winter clothing and equipment at this time brought about other problems outside the realm of normal operations.

The outstanding event in the operation of the 25th Quarter-

master Company during the month of October 1952, was the displacement of the entire organization on the 24th from its old location at Yangu to Kapyong. For several days prior to the move, the 25th Quartermaster Company not only supported the 25th Infantry Division, plus all its attachments, but also assumed responsibility for the support of all major and minor elements of the 40th Infantry Division.

During November 1952, the 25th Quartermaster Company, handicapped by rain, freezing weather, and hazardous roads, kept up the supply for an average of 26,892 military personnel and 5,017 civilian laborers, with unsurpassed proficiency. This was accomplished despite the movement of the Division from Yangu, to reserve status in Kapyong, and back on line—all within 23 days. During this month, the Company issued over 1,000,000 gallons of POL, winter clothing for 85,612 personnel and 446,496 rations.

Class II&IV dump received, stored, and issued 523 tons of supplies during the month. Since the latest move of the Company placed it well within an area vulnerable to enemy observation and artillery fire, all deliveries of supplies and Company's recommitments to a forward area had to be made under cover of darkness.

During December of 1952, the Company again moved to a position on line with the Division CP. The move was made without interrupting normal supply and service operations. This move placed the Company in the Chorwon Valley, using Sintan-ni as a Division Railhead. Enemy action had knocked out a rail siding, leaving only a limited space for cars. This action, in itself, seriously threatened to slow up the Quartermaster II&IV operations. Had it not been for the diligence exercised by the II&IV personnel to unload the cars by hand in record breaking time, unbearable shortages would have developed for critical items in the Division that winter.

The operations of the 25th Quartermaster Company were again transferred to a new location during the month of January 1953. This was the fourth displacement of the 25th Quartermaster Company since 24 October 1952. Class I operations during the month of January were marked by continuous effort to improve the efficiency of receiving, storing, and issuing of rations. Although the bulk of issuing was done during the hours of darkness, the Company not only kept up the regular operations, but added several more.

A shipment of Christmas gifts from the Los Angeles Chamber of Commerce was received and distributed.

The 25th Division Quartermaster was called upon to purchase 19,033 bundles of charcoal, which were distributed to the units of the Division. Laboring under the difficulty of having half of its machinery in an inoperative status, the laundry section of the 25th Division Quartermaster processed a total of 169,031 pieces for the Division.

The Bath Section was also handicapped by breakdowns and lack of spare parts. Despite these difficulties, it succeeded in maintaining shower facilities for the front line infantry units.

Another move, a recommitment into the line, was ordered for the Division in May 1953. With it, the 25th Quartermaster Company moved forward, the Class II&IV to Yongju-ri, and the Class I&III Supply Points to Munsan-ni.

Operation SKYHOOK I, with a similar mission as Operation SKYHOOK in May 1953, began 6 June 1953, and lasted six days. During this operation, daily requirements of Class I&III supplies were delivered to the helicopter strips to be transported to the three Regiments, The Turkish Brigade and three Field Artillery Battalions.

Logistics authorities acclaimed the operation an outstanding success and a milestone in emergency supply of frontline units.

The month of June 1953, represented the highest laundry production record since August of 1952. Also during June, special Class I supplies, to include coffee, milk, juice, soup, and sugar, were readied for issue to Freedom Village to serve as a first meal for returning prisoners of war. The 25th Quartermaster Company moved from Munsan-ni to Tongduchon-ni on 9 July 1953. During the month, 30 trucks were utilized to transport the 1st Battalion, 14th Infantry Regiment, troops off the front lines to Camp Tomahawk in reserve.

Sfc. Thomas L. Lane, truckmaster in the 25th Quartermaster Company Motor Pool, was credited with an outstanding job in supervising the movement of troops off the front lines.

During the two day period of 15 and 16 July 1953, thirty-four (34) trucks hauled ammunition to the central front—over a period of 36 hours steady operation. M/Sgt. James W. Bennett, acting as Convoy Commander for this operation, constantly supervised this remarkable movement, in which 12 vehicles were salvaged due to constant hauls over difficult terrain and long hours of operation during adverse weather conditions.

Despite the heavy commitments of vehicles and long hours of operation for the month of July, all the movements were carried out in a very efficient manner, thanks to the untiring efforts of all the personnel in the Company. This fact again points out the outstanding work of the 25th Quartermaster Company in Korea.

The next move of the 25th Quartermaster Company came on 20 August 1953, when the 25th Quartermaster moved from the reserve position at Tongduchon-ni, to the front line area at Taegwan-ni. This move brought the Company in very close support of the front line units, and to a point within three airline miles of the Demilitarization Zone.

At no time prior to this move had the Quartermaster activities been so close to front line units in the mission of logistical support.

The Field Service Platoon moved into the new area in one trip, requiring twenty-one (21) 2½ ton trucks and twenty-one (21) one-ton trailers. The section was set up and operating in the new area at Taegwan-ni 36 hours after arrival. The success of this operation was due to the outstanding supervision of 2nd Lt. John A. Wells and M/Sgt. Cole.

August 1953, saw an increase in all the major activities of the 25th Quartermaster Company. Activities during the month of September 1953, were highlighted by the receipt and issue of 419 tons of winter clothing. This entire winter clothing issue to all of the units in the Division was completed in a matter of days by the 25th Quartermaster Company II&IV Section. The daily average of supplies issued by the II&IV Section was approximately 12½ tons, not including the winter clothing issues.

The Company was well underway to settling down to the full scale operation in its newly acquired area on the line. During October of 1953, the NCO's in the 25th Quartermaster Company elected by unanimous approval to support a Korean Orphanage to be designated by the Division Chaplain. This was done as a part of the Company's Welfare project.

(l. to r.) Pfc. Richard Lewin, Richard N. Jamieson, Cpl. George Drougas, and Pfc. William Cunningham, personnel of Co. "I", 35th Inf. Regt., 25th U. S. Inf. Div., carry TV equipment to hilltop position in Korea.

A total of more than a million Class I rations were issued during the month with a daily average of over 36,000 rations. The entire operation was run very smoothly and with a minimum of delays.

The Company received an overall rating of excellent on its Motor Pool operation.

The entire month of October saw a smoothly-run, full-scale operation in all sections.

In November of 1953, the Company Welfare Program was continued when several trucks loaded with firewood were sent to the "Convalescent Home" in Seoul.

In December of 1953, the Company donated a total of $306.65 to the Zhake Hospital Convalescent Home in Seoul. In addition, fuel and bundles of clothing were sent to the Convalescent Home. The clothing had been mailed to the 25th Quartermaster Company from donators.

Sgt. Jim Gallagher (right) interviews Cpl. Robert Graham for the Tropic Lightning newspaper.

Sfc. Paul Mullis, Sfc. Ray Young, and Pfc. Langdon W. Harris, checking gate of south limit of Demilitarized Zone, during their patrol duty in Korea.

25th Reconnaissance Company

IN COMPLIANCE with verbal request of TI&E section, 25th Division, the following information is submitted.

1. The 25th Reconnaissance Company was first activated as the 25th Mechanized Cavalry Reconnaissance Troop by General Order 173, Hawaii Department, and under RO 2-67, 1 April 1942. This included 7 officers and 194 enlisted men. Unit was assigned to 25th Infantry Division.

2. The troop first entered combat on Guadalcanal, 9 January 1943, as a part of the 25th Infantry Division, and was attached to the 2nd Battalion, 35th Infantry. The Infantry had been meeting strong enemy resistance and was unable to take its objective. Captain Deese, then Commanding Officer of the Rcn. Troop, employed an M-3 light tank in such a manner as to break the enemy defense line and allow the Infantry to take its objective. Captain Deese received the Distinguished Service Cross for his action.

3. The Unit participated in the battle of Vella La Vella. This campaign was from 1 October 1943 to 14 October 1943. This eventful and now famous Luzon Campaign, which featured 165 days of consecutive combat activity, began in January 1945, and lasted until 30 June 1945.

4. The 25th Mechanized Cavalry Reconnaissance Troop departed the Philippines in October 1945, as occupation forces with the 25th Infantry Division in Japan.

5. On 14 February 1949, the unit was redesignated as the 25th Reconnaissance Company.

6. The 25th Reconnaissance Company departed from Yokohama, Japan, on 13 July 1950, arriving in Pusan, Korea, on 17 July 1950, and was immediately committed. 1st Lt. Charles J. Torman was Commanding Officer of the unit at the time of the landing in Korea. He was later promoted to Captain during the campaign.

7. On 23 September 1950, the historical Task Force TORMAN was formed, commanded by Captain Torman. The drive was from Mansan, Korea, to Chinju, Korea, and dissolved on 30 September 1950.

8. An outstanding event, while engaged in combat during the early part of the Korean War, occurred when two light tanks from the first platoon ascended a difficult hill, firing point-blank upon the enemy and allowing an Infantry company to attack without great loss. This event was summarized in a few words by General William B. Kean, Commanding General of the 25th Infantry Division, as "Tanks in the clouds." M/Sgt. Joe B. Foster, platoon sergeant of the first platoon, directed the tanks into this difficult position.

9. During the action 17 July 1950 through 26 February 1951, the 25th Reconnaissance Company lost 8 tanks through combat losses.

10. Unit Journal entries do not exist for the period 26 February 1951 through 26 November 1951.

11. The period 26 November 1951 through 19 December 1951, saw the Company under the operational control of the Turkish Armed Forces Command. During this period, patrol action and improvement of the MLR positions occupied most of the time. A typical entry in the Daily Journal for this period is as follows:

27 November 1951.

At 0700 hours, 1 Officer (25th Rcn.) departed C. P. to report to 9th Co. (T. A. F. C.) as Liaison Officer and Coordinator for the 25th Rcn. Co. The tank section departed C. P. at 0745 hours and arrived at the contact point (MLR) at 0850 hours. The wire was breeched and the MLR was crossed by the 9th Co. patrol at 0930 hours.

The tank section received instructions by radio (from the

Senior Officer at T. A. F. C. 9th Co. C. P.) and began firing into the patrol objective at approximately 1000 hours. At 1100 hours, the tank section proceeded w/o further enemy activity.

At 1300 hours, an estimated two (2) squads of enemy were observed in position on the high ground.

The tank sections were sent in a flanking movement to the right of hill mass 412. The enemy and all possible bunkers or emplacements in the target area and to the north and east were taken under fire with 75-mm., .50 and .30-cal. organic tank weapons.

The patrol, meanwhile, had called in 4.2 mortar and artillery, in addition to our tank fire, and were able to close on the objective, dispersing at least 2, taking 2 P. W.'s and counting 10 K. I. A. The patrol was ordered to return, and the tanks were used to transport the patrol (with 2 Turkish K. I. A.) back to the MLR. There, part of the section acted as a MLR screening force. All friendly elements were behind the MLR by 1554 hours.

12. The period 20 December 1951 through 2 July 1952, was spent in patrols of the rear areas, training, clearing of mine fields, and reserve.

13. On 3 July 1952, the Company moved to MLR positions and began extensive patrol action in front of the MLR. During this period, contact with the enemy was frequent and the Company received many rounds of mortar and artillery fire in the area. On 4 August, Company moved into reserve, stayed in reserve until 10 January 1953, when it moved back on line.

14. Period from 10 January 1953 to 31 January 1953, was spent on line. Time was spent in patrol action and improvement of bunkers.

15. On 3 May 1953, Company again moved on line and remained on line until 12 July 1953. Truce signed on 27 July 1953, and the Company started an intensive training program which continued until 31 August 1953.

16. The Company was attached to I U. S. Corps reserve. Since coming under I U. S. Corps reserve, on 1 September 1953, the Company engaged in tank-infantry team training to a large extent.

17. From 16 January 1954 through 22 January 1954, the 25th Reconnaissance Company participated in the Chinese Prisoner Release. During the period 6 February 1954 through 23 February 1954, the Company helped evacuate the Neutral Nations Personnel from the D. M. Z.

18. The Company is presently engaged in a rigorous training program designed to keep this unit at maximum effectiveness for combat. The record of the Company in the past proves that it is ready to fulfill any possible mission. The 25th Reconnaissance Company has proven itself in combat and in peace time as a flexible organization. The Company has had missions involving both moving and positional warfare, as well as quelling civil disturbances, railroad and highway security, route reconnaissances and many other varied jobs. The Reconnaissance Company, with its large number of radios and various types of vehicles, is well suited to many types of jobs, and this has been well demonstrated in combat actions in Korea.

Men of the 25th Recon. Co. unload generator from 2½-ton truck at Co. Hqs., Korea.

Lt. Col. Lionel E. Scott, Provost Marshal, 25th U. S. Inf. Div., Korea, inspects personnel in his command.

25th Military Police Company

THE 25TH MILITARY POLICE COMPANY arrived in Pusan, Korea, the morning of 11 July 1950, participating in Task Force KEAN, the first United Nations offensive action of the Korean fighting, ending the threat to the vital Pusan area. The 25th Division won the Korean Presidential Unit Citation for this action, 1-11 August 1950. After unloading, it moved to Yong Chon. The Headquarters was established in the Town Hall. Traffic control posts and guides were established in the town, and directional signs were posted in the area.

The forward echelon of Division Headquarters Command Post arrived at Poksong Dong, August 1950. The Command Party arrived from Sang Ju, shortly afterward. The Military Police were stationed along the routes of movement of the Headquarters and directed troops to the new area. "Black-out" driving discipline was enforced, as the convoys moved over narrow roads with many dangerous curves.

Traffic information and straggler control posts were set up to apprehend all unauthorized personnel in the Masan area. On 3 August 1950, traffic patrols were organized to patrol Main Supply Routes. A Prisoner of War inclosure was opened in the Masan jail.

Commanding these operations were Lt. Col. Clifford E. Dykes, first Provost Marshal of the 25th Division in Korea, and Capt. John J. Zimmerlin, the first Company Commander of the 25th Military Police Company. The operations, successfully completed by this Company, proved so hazardous and overwhelming that all connected with and responsible for the movements were awarded the ROK Presidential Unit Citation for the period to 11 August 1950, for a job "well done."

On 20 September 1950, the 25th Division broke out from the Pusan perimeter. The escorts provided for the replacements and ammunition convoys and the exhausting traffic control by the 25th Military Police Company aided directly in the drive north and victory.

The first Military Policeman to be decorated in the Korean War was Cpl. John E. McLaughlin, Jr., who received the Silver Star on 26 September 1950, for gallantry in action. As of October 1950, the cumulative awards received by the Military Police were one (1) Silver Star and seven (7) Bronze Stars.

7 March 1951—Operation RIPPER—Division attacks across Han River in assault boats, inflicting heavy casualties on Chinese and forcing the enemy out of Seoul. The Corps Commander commended the 25th Division for the operation. Combat Military Police of the 25th Division were there to direct the traffic moving north.

3 April 1951—Operation RUGGED—Division seized posi-

tions along line Kansas; by 5 April, advancing to occupy terrain overlooking the Han Tan River. The surge northward created many transportation, replacement, and ammunition tie-ups, but the 25th Military Police directed the way to the front.

11 April 1951—Operation DAUNTLESS—Drove to southern edge of Chorwon Valley, at that time, the northern-most advance of the Eighth Army. The 25th Military Police were the first to direct traffic in North Korea.

30 May 1951—Operation DETONATE—Division advanced 40 miles, crossing 38th parallel again to drive into the Kumhwa area. The 25th Military Police once again were called to direct the traffic northward in the hardest part of this see-saw battle.

The 25th Division then moved into reserve for a much needed and well deserved rest, after experiencing the bloodiest brunt of the entire Korean War.

The year 1951 proved to be a year of extreme hardship. The Military Police lived in pup-tents in one of the coldest winters ever seen in Korea.

For the above mentioned, the 25th Military Police Company received a commendation, 23 June 1951, signed by Major General J. S. Bradley.

"During this period the Division operated in a sector with an extremely poor road net. Many defiles existed and because of this, your personnel had to be constantly on duty. The operation of check points assisted materially in reducing the amount of traffic using the roads in the Division Area. The appearance of the Military Police, as well as the Military Courtesy displayed by them, was of the highest calibre and a credit to the Division. Worthy of special commendation, is the traffic control exercised during the relief of this Division by the 9th Republic of Korea Division and the subsequent move to the Ui Jong Bu area on 20 and 21 June.

Please convey my thanks to the personnel of your section and to the Company for their Superior performance of duty under extremely difficult conditions. The officers and men can well be proud of the job, as I am."

JANUARY 1952

Located near the Village of Kap Yong, Korea, the 25th Military Police Company maintained traffic and straggler control, the handling and processing of Prisoners of War, and the care and maintenance of the Division Stockade, located in Seoul, Korea. One check point was established to investigate and keep to a minimum unauthorized use of vehicles. The 25th Military Police Company furnished escorts for all movements and oversized vehicles. They also furnished escorts for all movements to the firing range. At the close of the month, the 25th Military Police Company, Military Police Operations, Prisoner of War Compound, Collecting Point, and Command Post were located near the village of Kap Yong, Korea. During this period, the Provost Marshal was Maj. Lionel E. Scott.

FEBRUARY-MARCH, 1952

The 25th Military Police Company directed traffic, escorted all movements of convoys, operated all defiles, and apprehended all unauthorized civilians and indigenous personnel in the Division Sector.

APRIL, 1952

The Provost Marshal, 25th Military Police Company, and the 25th Division civilian collecting points were located near

An MP directs night traffic with aid of an illuminated plastic arrow attached to a flashlight reflector.

Major General Edwin Parker, Provost Marshal, U. S. Army, inspects troops of the 25th U. S. Inf. Div. Military Police Co.

the village of Takkol Li, Korea. Traffic points were established to control Division vehicles moving into the Punch Bowl area, with traffic being kept at the absolute minimum required by the tactical situation.

At 1000 hours, the news came that Gen. James Van Fleet, Commanding General of the Eighth Army, in Korea, and Lt. Gen. V. B. Palmer, Tenth Corps Commanding General, were flying in. Immediately, members of the Honor Guard were called out. Their jeeps were washed and waxed. The supply room was notified so special Honor Guard uniforms were provided. Within thirty (30) minutes, the Honor Guard was on its way to the Division Air strip to await the arrival of the Generals' plane and stand guard outside the conference room.

Although skilled mechanics in the Company area repair major breakdowns within four hours, each driver is responsible for care and maintenance of his own vehicle. If the job is too big for the mechanics, the vehicle is sent to the 725th Ordnance Company, where the Military Police have top priority. Never has one of their vehicles been off the road for more than two (2) days. All vehicles within the Company area are on stand-by call at all times. To facilitate their operation, a large stock of spare parts is kept by the Motor Pool.

Next door to the motor pool, the sign painter, working with a Korean assistant, was turning out stenciled road signs by the dozen. In addition, he has long standing orders for special signs, helmets, and markers.

At the same time, the three-man Communications Section was repairing and servicing radios. In addition, they maintain all telephones on key road defiles, all electrical wiring in the Company area, and the entire intra-Company communications system. Another phase of their job covers the upkeep of a radio control tower, located at the summit of a steep mountain in the Division Area.

By 1030 hours, the Military Police have had their morning inspection of personal appearance and Company area. A barber is on duty constantly to help prepare the Military Policemen for their daily inspections.

Roving patrols were briefed in the Company area to be on the lookout for stolen jeeps, poisoned whiskey, and unauthorized civilians.

Ambush patrols test their radio equipment and weapons, and move out at 2200 hours. Once again, operations personnel check their schedules for the next day. Special details are mapped out a day in advance.

Midnight, sees the 25th Military Police stockade guards change for the last time during the day. Most of the lights are out in the tents. The radio operator in the operations tent stays in contact with roving vehicles.

SEPTEMBER, 1952—OCTOBER, 1952

On 11 October 1952, the Provost Marshal's office was moved from the Division Command Post area to the Military Police Company area.

On 19 October 1952, the Division was visited by Gen. Hodges, Chief Army Field Forces. The 25th Military Police Company provided necessary VIP escorts and Security Guards.

On 20 October 1952, the relief of the 25th Military Police Company departed for Kap Yong. The operations section officially accepted responsibility of the New Area on 21 October 1952, from the 7th Division Military Police.

NOVEMBER, 1952

An alert detail was formed to be in constant readiness to act as a Guerrilla apprehension team.

On 12 November 1952, the advance party of the 25th Military Police Company departed for Saemal, Korea. All tents, equipment, and personal belongings had to be packed, while convoys filled the roads. The operations section officially accepted responsibility of the new area on 14 November 1952. In conjunction with the 7th Military Police Company, the members of the advance party escorted the movements and provided the traffic control necessary to effect the relief of the 7th Infantry Division by the 25th Infantry Division. The relief was completed on 14 November 1952.

On 10 November 1952, Mrs. Anna Rosenburg, Assistant Secretary of Defense, visited the 25th Infantry Division. The 25th Military Police Company provided escort and Honor Guard for Mrs. Rosenburg.

JANUARY, 1953

The Provost Marshal, 25th Military Police Company, the Division stockade, and the 25th Division Collecting Point were located near the village of Saemal, Korea. The mission remained the same—enforcing Military Law, order and regu-

lations, controlling the circulation of individuals, controlling traffic, protecting property, handling of Prisoners of War, detaining and evacuating American Prisoners, and operating the Division detention center, and escorting all movements of convoys, tanks, extra-wide vehicles, VIP's, and operating all defiles were required.

On 14 January 1953, the Turkish Ambassador to Japan visited the Division for the purpose of inspecting the Turkish Armed Forces Command Brigade. In conjunction with the Turkish Military Police Platoon, the 25th Military Police Company provided escort and security guard for the visiting dignitary.

On 25 January 1953, General J. Lawton Collins, Chief of Staff and former 25th Division Commander, United States Army, inspected the Division. The 25th Military Police Company assumed responsibility for the safeguarding of the General during his stay in the Division Area.

On 28 January 1953, the advance party, 25th Military Police Company, departed Saemal for Yong Pyong, Korea, in preparation for the Division's move into reserve. The Company was heavily committed in manning traffic control posts and providing escorts for both the departing 25th Division Units and the relieving 3rd Division Units.

On 29 January 1953, the 2nd platoon departed for the 2nd ROK Division area, where it was to provide Police support for United States Units in the area. The remainder of the Company departed Saemal for Yong Pyong on 30 January 1953.

FEBRUARY-MARCH, 1953

During this period, the Division was visited by General Van Fleet and Lt. General Taylor, prior to General Taylor's assuming command of the Eighth Army. Soon afterward, the Division was visited by General Mark W. Clark, Far East Commander, United Nations Forces. The 25th Division Military Police Company provided necessary escorts and security guards.

APRIL, 1953

On 21-24 April 1953, the 25th Military Police Company participated in Exercise EVEREADY GEORGE, a Tactical problem by organic elements of the 25th Division. At this time, the responsibility for commitments of the base area were accepted by the 212 Military Police Company. The mission of the Company was to provide traffic control posts and escorts for movements of units of the 25th Infantry Division. The Company was heavily committed during the exercise.

From 28-30 May 1953, one of the most vicious encounters which the Division had experienced for over a year occurred in the Munsan-Ni Sector. One of the heaviest artillery barrages of the entire war was encountered, and the Chinese Communist Forces hurled nearly a Division in repeated attacks against the 25th Division's right flank. The Turkish Brigade received the brunt of the attack. Then, there was a frenzied call for hurried ammunition movements. In direct support of this operation, the 25th Military Police rushed the vehicles loaded with much needed ammunition to their final destinations. No time was wasted in the routing of the ammunition laden conveyances, for the 25th Military Police had special assigned convoy escorts to pave the way for these sorely needed supplies, and the ambulances which carried the many wounded who needed emergency treatment. The Military Police worked round-the-clock to support this emergency

Receiving instructions on road problems at the M. P. Co., 25th U. S. Inf. Div. (l. to r.) Pfc. Jerome Bradley, Sgt. Charles S. Scott, Sgt. B. T. Uncole, Pvt. Wm. Griffen, and Pfc. Lloyd Staab.

action, and many lives were saved by the rapid flow of replacements and the fast evacuation of the wounded made possible by the many urgent convoys and escorts provided by the 25th Military Police Company. The Division held, and only a few outposts were given to the enemy. The 25th Military Police had done their job successfully—they could be justly proud!

JUNE, 1953

On 26 June 1953, Brigadier General Heath presented the Meritorious Unit Commendation to the 25th Military Police Company for exceptional meritorious conduct in the performance of outstanding service in support of combat operations during the period 15 February 1952-2 February 1953.

AUGUST, 1953

At 1200 hours, 19 August 1953, the 25th Military Police Company assumed operational Military Police control of the Taegwang-Ni Area from the 7th Division Military Police Company. From the 17th to the 21st of August, special traffic control points and patrols were established to insure the efficient movement of the 25th Infantry Division, to the Taegwang-Ni Area. The remainder of the Company moved to its forward location at Sinch'on on 19 August 1953. During this move, a heavy working schedule was endured by the personnel of this unit.

On 31 August 1953, Lt. Col. John P. Gillis arrived at the 25th Military Police Company in preparation of relieving Lt. Col. H. G. Salisbury, who was due for rotation.

SEPTEMBER, 1953

Problems encountered during this period dealt primarily with persons charged with either being unauthorized in the Division Sector or for illegal possession of United States Government and/or private property.

During the month of September, the Provost Marshal was assigned the Organization and Operation of a Police force to patrol the United Nations half of the Demilitarized Zone within the area assigned the 25th Division. The given mission was to guard personnel authorized by the United Nations Military Armistice Commission to enter into the Demilitarized Zone, to maintain a twenty-four (24) hour surveillance, and to report violations of previously agreed terms of imminent

The Ink Spots, entertainers, appear on a USO Camp show at the 25th U. S. Inf. Div., Korea.

danger. Three (3) Officers and Sixty (60) EM were on a round-the-clock schedule, tightening the work load of the 25th Military Police to the maximum.

A single serious incident could have brought about international complications to the point that the Korean War could have resumed. But, through the viligance of the 25th Military Police guarding the Demilitarized Zone, not one serious incident occurred, and the resumption of war was averted.

On 15 September 1953, Captain Herbert P. Vallow replaced Captain Joseph J. Shallcross as the Company Commander for the 25th Military Police Company, upon the latter's rotation.

OCTOBER, 1953

On 12 October 1953, the Provost Marshal was host to Maj. General William H. Maglin, Provost Marshal General, United States Army. The party toured the 25th Military Police Company and was briefed on current operations, after which the party toured observation posts on the southern boundary of the Demilitarized Zone with the Commanding General, 25th Infantry Division. An Honor Guard and escort were provided for the visitor.

With the approval of the Commanding General, 25th Infantry Division, a system of Courtesy Tickets was instituted to give written warnings to Unit Commanders of minor traffic violations, as a planned means to deal with offenders on a correctional rather than punitive basis. Courtesy Tickets were well received by Unit Commanders, in that administrative processing through command channels was eliminated, and prompt corrections could be made.

NOVEMBER-DECEMBER, 1953

Commendation letters, expressing the Commanding General's appreciation, were presented to deserving drivers cited by Military Police for their safe driving practices and were commended by a personal letter, sent to the subject's Unit Commander. This was a positive approach to the prevention of traffic violations by rewarding the individual for his capable and efficient driving, and it also amounted to a reward for the Unit Commander for his command responsibility for vehicle operations. Also, this action actively demonstrated the fact that the Military Police Corps aids and guides the Soldier as much as it is humanly possible. The 25th Military Police Company was the first unit on record to use this approach for which national acclaim was received by troop Information and Education "This Week News" (21 December 1953). The positive result of decreased traffic violations followed this program.

During 1953, five thousand, two hundred and fourteen (5,214) civilians and indigenous personnel were apprehended in the Division sector, charged with either being unauthorized in the area, for illegal possession of United States Government and/or private property. The Military Police Investigation Section investigated the theft of United States Government property and recovered property in the estimated value of fifty-nine thousand, seven hundred and seventy-six dollars and thirteen cents ($59,776.13).

JANUARY, 1954

On 18 January 1954, the 25th Military Police Company was relieved of responsibility for Police of the Demilitarized Zone by the elements of the 35th and 27th Regiments of the Division. The four (4) month period of operations in the Demilitarized Zone was accomplished without one major incident and the work of Military Police assigned to this work was commended by the Commanding General.

The Police of the Demilitarized Zone demanded alertness, initiative, and efficiency of a high degree, in order to achieve maximum security for our forces with the limited number of personnel permitted within the Division sector. The avoidance of a single incident, which could easily have led to international implications, during the entire period of over four (4) months, is further evidence of a mission successfully accomplished.

Upon relief of responsibility for police of the Demilitarized Zone, the 25th Military Police Company retained an overstrength of personnel in order to undergo an extensive three-week Military Police training program. The training consists mainly of Military Police subjects, since the majority of our replacements have the MOS 1745 'rifleman' with no prior Military Police training. Upon the completion of the first group's training, each platoon will separately complete a three-week training cycle. It is the goal of the Unit to have every man complete this three-week individual training cycle and then proceed into the Unit training phase.

Captain Harris Emmons entered the 25th Military Police Company as Company Commander on 12 March 1954, replacing Captain Herbert P. Vallow, who was transferred under orders to Japan.

This, to date, is the obtainable History of the 25th Military Police Company in Korea.

25th Signal Company

When the 25th Signal Company landed at Pusan, Korea, on 14 July 1950, it was to begin one of the most difficult and tedious communications assignments ever thrust upon any signal outfit. The mission of this Company was to provide communications within the Lightning Division headquarters, and from Division headquarters to the regiments, Division Artillery, and all other supporting units.

The 25th Signal Company, with approximately 300 men and 18 officers, succeeded in giving the widely-dispersed and fast-moving Tropic Lightning Division excellent communication support during the Korean campaign and the truce period.

The communication support provided to the Lightning Division included: The installation and maintenance of a complete telephone system within the Division Headquarters at rear, main, and advance at all times; wire trunk lines to all regiments and other Divisional units for the transmission of telephone and teletype signals; radio communications from Division Headquarters to the regiments, to Corps Headquarters, and to other Division units, as well as to supporting units such as the Air Force; messenger service in the form of scheduled and non-scheduled messenger runs to all units; teletype service to all regiments, to Corps Headquarters, for the fast and accurate transmission of printed messages; complete still and motion picture coverage, both tactical and PIO; and supply and maintenance for all signal communication equipment.

In order to accomplish this mission, the 25th Signal Company was required to provide communications between and within Div. Rear, Div. Main, and Div. Forward, and from each of these three Command Posts to the regiments. These regiments were usually dispersed over great areas of inaccessible mountainous terrain which made both radio communication and wire laying very difficult.

Of necessity, signal installations were usually operated by small isolated teams, which were very vulnerable to guerilla ambush. During the Korean campaign, many casualties resulted to signalmen due to these isolated working conditions.

In order to offset the shortage of personnel, Korean civilians were frequently employed in wire line construction and other communications installations. Many of the 25th Signal Company's communications circuits could have never been set up had it not been for the use of these Koreans.

Whenever possible, wire lines, because of their reliability and security, were used for telephone and teletype circuits. The Wire Construction Platoon was responsible for the laying of all trunk wire lines from Division Headquarters to the regiments and all other Division units.

This was probably one of the most difficult jobs assigned to the Signal Company. The wire lines had to be physically layed over long distances of extremely difficult terrain by small teams which were highly vulnerable to enemy ambush and guerilla action. The Construction Platoon also had the problem of maintaining the wire lines after they were installed. Wire lines were vulnerable to artillery fire and sabotage, as well as ice and snow damage in the winter.

A constant patrol and police of the lines was necessary to keep communications in. Due to a shortage of personnel in the regiments, the Construction Platoon was often called upon to assist the regimental wire construction teams in laying lines down to battalion level.

During the truce period, the Division had relied almost entirely on wire lines for communication, and the Wire Construction Platoon has done a remarkable job of semi-permanent construction in order to meet the demand.

When the laying of wire lines was impossible or impractical in view of the moving tactical situation, the Radio Relay Section assisted by supplying high frequency radio circuits for the transmission of telephone and teletype messages from Division to the regiments. The Radio Relay Section provided a reliable communication system which could be rapidly moved to keep up with the fastest moving tactical situation. This system, however, was not without its faults. The mountainous

emonstrating the use of an emergency switch-oard, SB/18, in the field.

Pvt. Vay P. Hallman checks the wires on a pole.

Cpl. Richard Bossey hangs over the mountain side while stringing a new telephone line near Juin-Myon, Korea.

Maj. Gen. Ira P. Swift, CG, 25th U. S. Inf. Div., Kapyong, Korea, inspects the motor pool of the 25th Sig. Co.

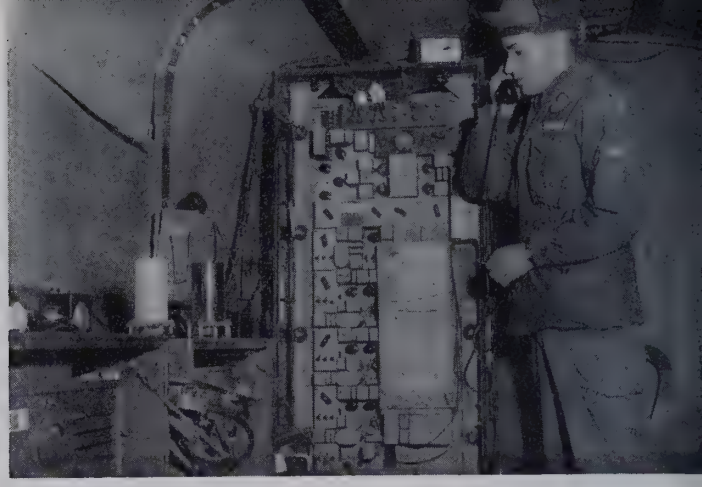

Sgt. Frank E. Bumgarner, 25th Sig. Co., checks communications between Div. Hqs. and the Turkish Brigade.

terrain of Korea was not suitable for direct point-to-point transmission of the radio beams. In most cases, relay points had to be established to relay the circuits over the mountains. These relay stations were often located in isolated areas, and were extremely vulnerable to guerilla action. In several cases, these teams were completely over-run.

At times, however, the mountains proved very useful, because a VHF beam could be bounced off them and sent in the required direction. The Radio Relay Section did an excellent job throughout the Korean Campaign.

Although radio is sometimes considered a rather insecure and unreliable form of communication, the Radio Operations Section of the 25th Signal Company has probably contributed as much to the success of the Division as any other section.

During the Korean campaign, the Radio Section continually provided voice radio and CW code nets to all units, whether on the move or in a static situation. These radio communications nets proved highly valuable as a back-up for wire and VHF circuits when the tactical situation required a highly mobile communication system.

The Radio Section was also hampered during the campaign by the frequent displacement of the Division units, and by the mountainous terrain. Very high powered radio sets often had to be used in order to maintain communications with distant units.

The Message Center Section was charged with the responsibility of proper accounting and handling of all messages coming into and going out of Division headquarters. The Message Center also provided daily messenger runs to the various division units. In order to efficiently move a high volume of message traffic in and out of Division Headquarters, a very strict accounting system had to be maintained for each message. This job was done by the Message Center clerks. These clerks were also responsible for determining the means of transmission for each message. The section also provides cryptographic service, safeguarding highly classified traffic.

The heroes of the Message Center were the messenger drivers who made daily runs to the regiments and other divisional units. These men were continually under the threat of enemy ambush, small arms fire, and land mines. In spite of casualties, the messengers continued to give excellent service during the entire campaign.

The hard work and initiative of the Photo Section, 25th Signal Company, have resulted in an excellent pictorial record of the Tropic Lightning Division's activities during the Korean Campaign.

The primary mission of the Photo Section, however, was to produce tactical photographs, which were of invaluable assistance to the Commanding General and his staff.

Every battalion and higher-level observation post on the entire Division front contained a photographic panorama of the view from that spot. Combat photographers frequently exposed themselves to enemy fire to produce these pictures.

Hundreds of aerial missions were flown by Division photographers, often at great personal risk. The resulting photographs greatly aided the fulfillment of the Division's mission in Korea.

The Photo Section also produced thousands of record negatives for the Public Information Office. Many of these pictures were published in Stars and Stripes, as well as in stateside newspapers.

Considerable motion picture coverage was turned out by the Photo Section, but lack of adequate equipment greatly hampered this phase of operation. Despite this and many other problems of working conditions, the Photo Section did a very commendable job throughout the Korean Campaign.

During the Korean Campaign, the Division Signal Supply Section provided a constant flow of replacement and repair parts for all signal equipment used in the division. Batteries, radio tubes, crystals, field wire, and thousands of other items were promptly supplied to all division units as needed.

Lost and damaged signal equipment was rapidly repaired or replaced, permitting the various channels of communication to stay in operation almost constantly.

Mobile teams from the Repair and Maintenance Section operated down to lower units, remedying small problems before they became large. This resulted in higher operating efficiency of all signal equipment within the Division, and considerable saving to the American taxpayer.

The Division Signal Officer and his section maintained operational control over the Signal Company, and as a member of the Commanding General's Special Staff, advised him on all signal matters. Close liaison between the DSO and all section officers in the Signal Company has resulted in a consistently high standard of signal operation in the Division.

As the 25th Signal Company emerged into the truce period, they were able to look back on a very good record. The greatest tribute paid the Company during the Korean Campaign was the Republic of Korea Presidential Unit Citation Streamer for outstanding service in the Masan-Chinju area. The Company was also honored by many awards to individuals in the company, including a Silver Star, several Purple Hearts and many Bronze Stars.

25th Medical Battalion

THE HISTORY of the 25th Medical Battalion is as colorful and glorious as that of the 25th Infantry Division. From the days of Schofield Barracks, Hawaii, through World War II and the Korean conflict, the 25th Medical Battalion has given medical support to the Division. The 25th Medical Battalion has supported the Division in all of its important Korean Battles. Among these are the Pusan Perimeter, recapture of Seoul, the Punch Bowl, Heartbreak Ridge, Kumhwa, and Munsan-ni.

The 25th Medical Battalion is capable of rendering complete medical and dental care to Division units. The Battalion operates a Clearing Station Hospital, Division Dental Clinic, and Neuropsychiatric Clinic. Ambulance service for the Division is provided through the Ambulance Company of the Medical Battalion.

Since the cease-fire, the medical and dental facilities have expanded greatly. The Clearing Station, which now bears the title of Tropic Lightning Hospital, is equipped with an X-ray and operating room. The Battalion boasts a staff of highly trained Medical, Dental, Medical Service Corps Officers, and Enlisted Personnel, capable of providing the utmost of medical and dental care. The Medical Battalion carries on a vigorous training schedule to insure the Division a high standard of medical support.

Transfusion.

Method of transporting the wounded from hilltop positions to rear aid station before a tramway was employed for evacuation.

enter left) Evacuation. . . . (Lower left) In the Punch Bowl, Korea, Medics the 25th Inf. Div., lead a wounded man from tramway car to litter. . . . enter, right) Medics prepare to lift wounded man from tramway. . . .

(Lower right) In the Mung-Ni valley, Korea, a wounded soldier is placed on an evacuation helicopter by men of the 25th Inf. Medical Bn.

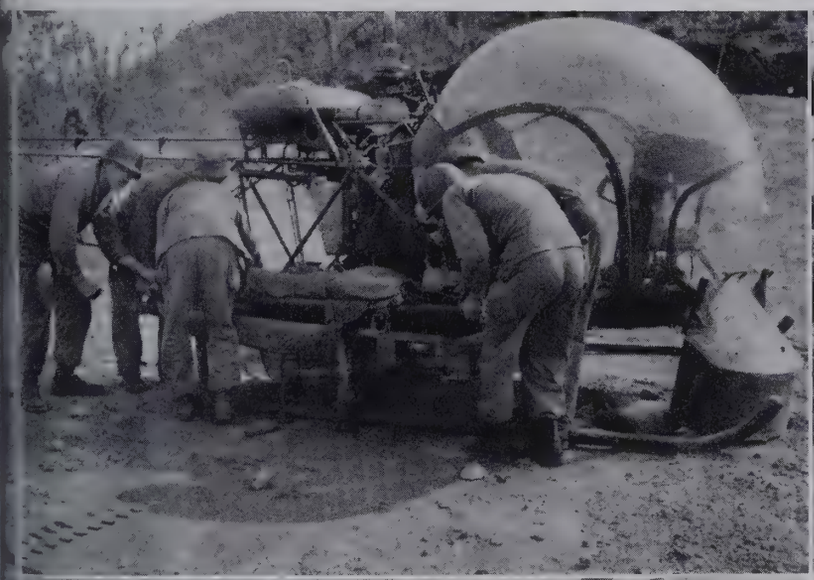

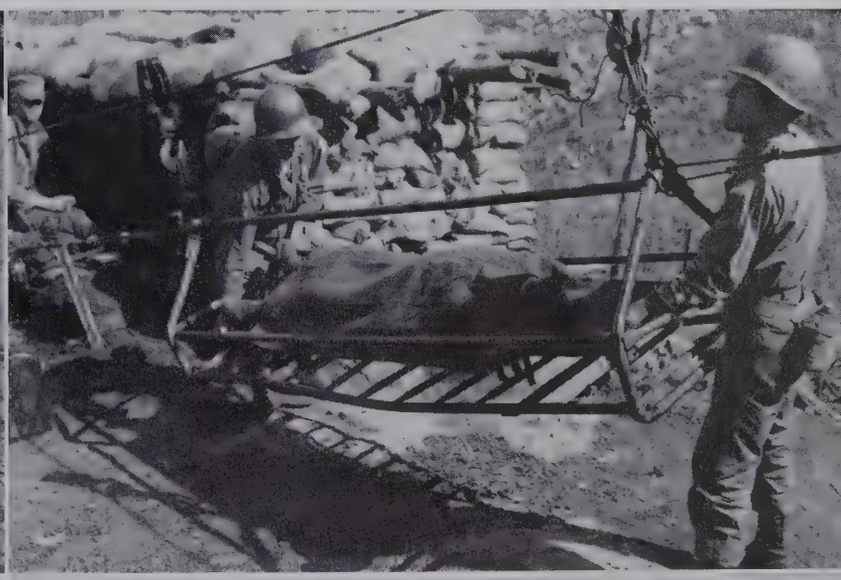

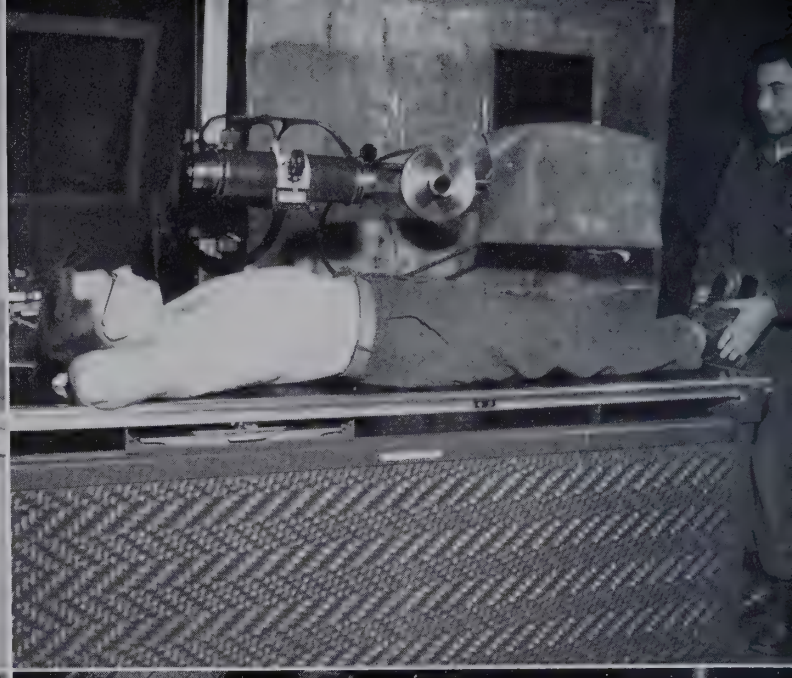

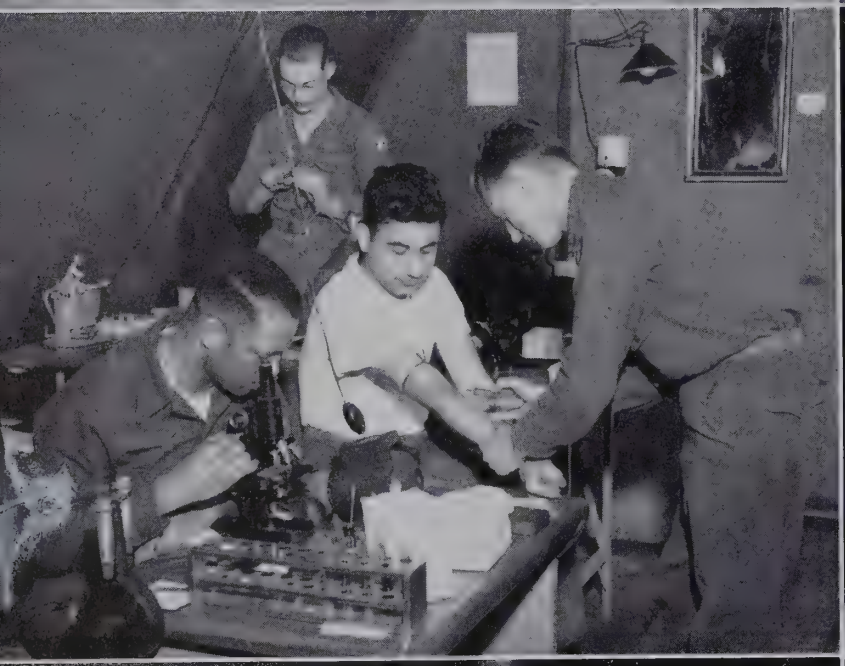

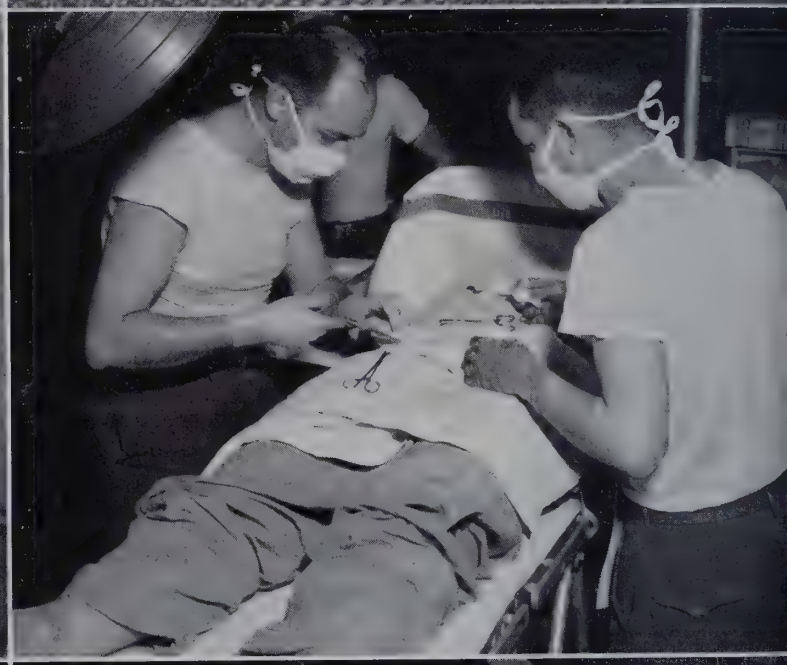

New arrivals at 25th Replacement Company receive briefing.

25th Replacement Company

THE 25TH REPLACEMENT COMPANY was formed on 12 October 1943, as Headquarters, Special Troops, 25th Infantry Division, in the Army of the United States. It was activated on 21 January 1944, in New Zealand. It was redesignated 25th Replacement Company, and then inactivated 20 March 1949, at Osaka, Honshu, Japan. In June 1949, the Replacement Company was designated a regular Army Unit and activated 25 September 1949, at Osaka, Honshu, Japan.

As the heart pumps blood to its vital organs, so does the 25th Replacement Company supply men to each organization in the 25th Infantry Division. Each man that is assigned to the 25th Infantry Division will have an occasion to pass through again going on "little R," which is known as R&R, or Rest and Recuperation to Japan for approximately 7 days. The "big R," as it is called, is Rotation home, and this is your last visit to the 25th Replacement Company.

The unit, itself, is made up of competent, hard-working soldiers and officers, each man having more than one responsibility, and with all sections working hand in hand to process incoming and outgoing troops.

Many men pass this sign on the way in or out of the Replacement Center.

Head count.

Dismounting vehicle.

25TH INFANTRY DIVISION ROSTER

31 December 1953

Division Headquarters and Headquarters Company

Headquarters Officers

Maddox, Maj. Gen. Halley G., East Point, Ga.
Chase, Col. Charles H., Portland, Maine
Koch, Col. Oscar W., Arlington, Va.
Leonard, Col. Charles F., Jr., Falls Church, Va.
Simenson, Col. Clifford G., Tampa, Fla.
Sullivan, Col. John B., Decatur, Ill.
Gillis, Lt. Col. John P., Roxbury, Mass.
Hayes, Lt. Col. Taylor C. T., Jefferson City, Tenn.
Hunt, Lt. Col. William D., Iowa City, Iowa
Lumpkin, Lt. Col. Walter L., Jr., Texarkana, Texas
McCabe, Lt. Col. William J., Jr., Newark, N. J
McSheehy, Lt. Col. Robert J., Arlington, Va.
Rafferty, Lt. Col. John F., Tyrone, Ireland
Ringgold, Lt. Col. Charles L., Deal Island, Md.
Risley, Lt. Col. Richard G., West Brookfield, Mass.
Stanek, Lt. Col. Frank J., Cleveland, Ohio
Shaunesey, Lt. Col. Charles A., Jr., Auburn, Maine
Wright, Lt. Col. Charles R., Jr., Knoxville, Tenn.
Brubaker, Maj. Jack P., Casper, Wyo.
Boudra, Maj. William L., Fort Worth, Texas
Chavet, Maj. Walter A., Oklahoma City, Okla.
Eisler, Maj. Walter J., Butler, Pa.
Folsom, Maj. David C., Asheville, N. C.
Levasseur, Maj. Armand R., Alexandria, Var.
Marsden, Maj. Henry H., Jr., San Francisco, Cal.
McCarty, Maj. Robert S., Atlanta, Ga.
Pullen, Maj. Richard T., Jr., Long Beach, Cal.
Rawlings, Maj. Morris G., Kansas City, Mo.
Thompson, Maj. Acors W., San Antonio, Texas
Thompson, Maj. Hugh M., San Miguel, Cal.
Trumble, Maj. Manley H., Gentry, Ark.
Walker, Maj. Robert L., Champaign, Ill.
Washington, Maj. Richard B., Washington, D. C.
Budd, Capt. Beekman, New York, N. Y.
Ching, Capt. Kenneth E., Honolulu, T. H.
Ciborowski, Capt. Mitchell S., New Bedford, Mass.
Davis, Capt. Harry W., Toledo, Ohio
Facey, Capt. Kenneth B., New York, N. Y.
Fearn, Capt. Odell A., Miami, Okla.
Finnegan, Capt. Richard A., Dallas, Tex.
Ford, Capt. Clifford H., Starkville, Miss.
Hendrick, Capt. Harry D., Cincinnati, Ohio
Hethcoat, Capt. Charles L. Jr., Sulphur Springs, Tex.
Imari, Capt. Henry T., Los Angeles, Calif.
McAtee, Capt. Ralph R., Kokomo, Ind.
McCollum, Capt. J. D., Jackson, Miss.
McKay, Capt. James M., Columbia, Mo.
McMahon, Capt. Leo T., Jr., Camp Hill, Pa.
Merle, Capt. Henri J., Seattle, Wash.
Musacchio, Capt. John, Larchmont, N. Y.
Nelson, Capt. Paul B., Jr., Nashville, Tenn.
Newhouse, Capt. William C., Columbia, S. C.
Noble, Capt. John A., New Port, R. I.
Nolan, Capt. William J., Ayer, Mass.
Olmsted, Capt. Henry E., Lebannon, Miss.
Ordoyne, Capt. Lucien P., Ponchatoula, La.
Vallow, Capt. Herbert, Tacoma, Wash.
Wagner, Capt. Roy H., Yakima, Wash.
White, Capt. Thurman J., Merwin, Mo.
Williams, Capt. John A., Geronimo, Okla.
Young, Capt. William H., Chiefland, Fla.
Andrews, 1st. Lt. Edwin R., Louisville, Ky.
Carter, 1st. Lt. Whitney B., Oklahoma City, Okla.
Caudle, 1st. Lt. Roy C., Birmingham, Ala.
Chambers, 1st. Lt. William E., San Antonio, Texas
Chappell, 1st. Lt. James H., Ypsilanti, Mich.
Christensen, 1st Lt. Robert E., Anthony, Kansas
Clark, 1st Lt. James B., Steelton, Pa.
Cloninger, 1st Lt. John M., Miami, Fla.
Davis, 1st Lt. Reece D., Columbus, Ga.
Echandi, 1st Lt. Francisco J., Santarce, P. R.
George, 1st Lt. Manuel J., Jackson, Miss.
Gregory, 1st Lt. Clyde, Jr., Atlanta, Ga.
Haywood, 1st Lt. Edward H., Jr., Phila, Penn.
Horning, 1st. Lt. George J., West Chester, Penn.
Ingels, 1st Lt. Richard A., Dallas, Texas
Jones, 1st Lt. William M., Glendale, Calif.
Kister, 1st Lt. Raoul B., Glen Falls, N. Y.
King, 1st Lt. Ralph E. Lakewood, Ohio
Knowles, 1st Lt. Robert B., Boone, Iowa
McHale, 1st Lt. Paul R., Levittown, N. Y.
Meares, 1st Lt. Donald H., Hales Corners, Wisc.
Nowak, 1st Lt. Theodore U., Opportunity, Wash.
Rodrigues, 1st Lt. James A., Honolulu, T. H.
Stoney, 1st Lt. Fred H., Barnwell, S. C.
Wentz, 1st Lt. Walter J., Jr., Chicago, Ill.
Wolsborn, 1st Lt. Samuel, Saratoga, Calif.
Zafft, 1st Lt. George M., University City, Mo.
Ailshie, 2nd Lt. Gaylord E., Baldwin Park, Calif.
Davies, 2nd Lt. David M., Des Moines, Iowa
Geiler, 2nd Lt. William A., Possaic, N. J.
Gwyn, 2nd Lt. Jack S., San Antonio, Texas
Holland, 2nd Lt. Joseph G., Brooklyn, N. Y.
Hotaling, 2nd Lt. Harley J., North Bend, Oregon
Knapp, 2nd Lt. Walter L., Jacksonville, Fla.
McMath, 2nd Lt. George P., Portland, Oregon
Morris, 2nd Lt. Lawrence W., Seattle, Wash.
Nikas, 2nd Lt. Nicholas B., Helper, Utah
Patterson, 2nd Lt. Barton H., Flint, Michigan
Schwartz, 2nd Lt. Richard R., Brookline, Mass.
Akaiwa, CWO Ernest M., Southhampton, N. Y.
Campbell, CWO-3 Carl, Lewisport, Ky.
Dobbs, CWO-2 Oscar T., Atlanta, Ga.
Medley, CWO-3 Oscar W., Jacksonville, Fla.
Horton, CWO-3 Robert L., Pittrburg, Calif.
McKee, WOJG-1 Eugene C., Lewiston, Penn.
Pelosi, WOJG-1 Leon, Malden, Mass.
Suhr, WOJG-1 Alfred F., Milwaukee, Wisc.

Medical Detachment

Shaffer, SFC Lewis R., Sprague, W. Va.
Sowieralski, SFC Richard P., Erie, Pa.
Bercegay, Sgt. Charles W., Reserve, La.
Sandford, Sgt. Joheph H., Gloverville, N. Y.
Scott, Sgt. John W., Kenersville, N. C.
Sherrill, Sgt. Roy L., Huntsville, Ala.
Sherrin, Sgt. Jerome V., Brooklyn, N. Y.
Gehring, Cpl. Jerome L., Silverton, Oregon
Ribeiro, Cpl. Arthur, Fairhaven, Mass.
Shields, Cpl. Wilford G., Shirley, W. Va.
Cupp, PFC Daniel S., Fort Lauderdale, Fla.
Moats, PFC John R., Jr., Springfield, Ill.
Walker, PFC Richard R., Sylvania, Ohio

Division Headquarters

Beckwith, MSGT Donald, Milwaukee, Wis.
Beggs, MSGT George G. Beggs, Salem, N. Y.
Devlin, MSGT Robert, Belfast, Ireland
Dresser, MSGT Gordon D., Oakland, Calif.
Duncan, MSGT Irvin H., Kingsport, Tenn.
Golden, MSGT Howard N.
Gross, MSGT Melvin E., Dalton, Ga.
Kelly, MSGT Philip H., Boston, Mass.
Lalonde, MSGT James P., St. Louis, Mo.
Luckemeyer, MSGT Harry B., San Antonio, Texas
Priebe, MSGT Arthur H., Cleveland, Ohio
Smouse, MSGT George, Punxsatawney, Pa.
Tobin, MSGT John E., Jr., Columbia, S. C.
Wilhite, MSGT James R., Island, Ky.
Willard, MSGT Jack L., St. Petersburg, Fla.
Alber, SFC Frederick, Jr., Cohoes, N. Y.
Anderson, SFC Noble L.
Burke, SFC Joseph C., Mansfield, Ohio
Caldwell, SFC Warren L., Pueblo, Colo.
Canupp, SFC Clyde W., Winder, Ga.
Cohen, SFC Max M., Brooklyn, N. Y.
Connelly, SFC Daniel J., Pottersville, N. Y.
Downing, SFC Vincent B., Brooklyn, N. Y.
Friedman, SFC Harvey J., Irvington, N. J.
Greabell, SFC Robert H., San Antonio, Texas
Johnson, SFC Henry Q.
Knight, SFC Robert L., Richmond, Maine
Lykins, SFC Chester J., Bay City, Mich.
Mason, SFC John M., Pocemoke, Md.
Padgett, SFC Bobby L., Cleveland, Ohio
Reichelt, SFC Eric F., Camden, N. J.
Saunders, SFC Leonard H., Holbrook, Ariz.
Webb, SFC Jerry B., Moore Haven, Fla.
Wernosky, SFC Jerry A., New Canton, Ill.
Adams, Sgt. Raymond N., King City, Mont.
Anderson Sgt. Raymond J., Chicago, Ill.
Bickford, Sgt. Gerald M., Oakland, Me.
Bonesteel, Sgt. Richard S., Findley, Ohio
Brown, Sgt. James W., Mount Carmel, Ill.
Campbell, Sgt. Robert D., Toulan, Ill.
Carruth, Sgt. Thomas P., Amarillo, Texas
Dufresne, Sgt. Dewayne J., Detroit, Mich.
Fraker, Sgt. George E., Denver, Colo.
Gallagher, Sgt. James, Staten Island, N. Y.
Gallagher, Sgt. Joseph P., Camden, N. J.
George, Sgt. James H., Seattle, Wash.
Gill, Sgt. Lewis F., San Francisco, Calif.
Gonsowski, Sgt. Stanley, Pittsburgh, Penn.
Greenwaldt, Sgt. Melvin, Staples, Minn.
Griffin, Sgt. John P., Cleveland, Ohio
Hamm, Sgt. George A., Williamsport, Pa.
Hause, Sgt. Glenn M., Front Royal, Va.
Herold, Sgt. William J., Chicago, Ill.
Hopkins, Sgt. Mickey R., Concord, N. C.
Jackson, Sgt. John, Griffin, Ga.
Jacobson, Sgt. Edward O., Spokane, Wash.
Johnson, Sgt. Handsel E., Houston, Texas
Kelsey, Sgt. Ronald L., Cherry Grove, W. Va.
Kupke, Sgt. William A., Naperville, Ill.
Lehr, Sgt. Robert D., Jr., Altoona, Pa.
Macauley, Sgt. Donald W., Levittown, N. Y.
McBride, Sgt. Charles L.
McCarthy, Sgt. Robert V., Pittsburgh, Pa.
Medeiros, Sgt. John M., Edgartown, Mass.
Morstadt, Sgt. Juan Lins, Starnberg, Germany
Meyers, Sgt. Robert J., Camillus, N. Y.
Niver, Sgt. Donald K., Pittsfield, Mass.
Phillips, Sgt. Everette E., Springfield, Mo.
Pope, Sgt. Dan W., Holyoke, Colo.
Ribesky, Sgt. Robert F., Muskegon Heights, Mich.
Riggio, Sgt. Frank A., Chicago, Ill.
Rivera-Rivera, Sgt. Richardo, Ponce, P. R.
Smith, Sgt. James H.
Sprauve, Sgt. Cyril L., Cundado Santurie, P. R.
Starta, Sgt. Paul L.
Thomas, Sgt. Peter A., Stevens Point, Wis.
Till, Sgt. George A., Jr., Brookline, Mass.
Watson, Sgt. Ted A., Ennis, Texas
Wiederkehr, Sgt. Monroe C., Benavides, Texas
Youmans, Sgt. Richard L., Saginaw, Mich.
Agee, Cpl. Marvin H., Floyd, Va.
Andrews, Cpl. James W., Philadelphia, Pa.
Aspie, Cpl. Lloyd M., Aurora, Minn.
Basso, Cpl. James L., Ventura, Calif.
Bastien, Cpl. Donald B., Newhide Park, N. Y.
Beehner, Cpl. Donald W., Syracuse, N. Y.
Bilotta, Cpl. Anthony L., New York, N. Y.
Burkey, Cpl. Clarence L., Hamburg, Pa.
Bush, Cpl. Richard E., McCook, Nebr.
Calano, Cpl. Gordon F., Hartford, Conn.
Camell, Cpl. Maurice S., Norphley, Ark.
Carson, Cpl. Howard J., New York, N. Y.
Collins, Cpl. Emmett L., Fenton, Mich.
Collins, Cpl. Richard D., Kenmore, N. Y.
Crampton, Cpl. Leo J., Slovy Falls, S. D.
Decouto, Cpl. David Jr., Fall River, Mass.
Deitgen, Cpl. Myron A., Jr., Davenport, Iowa
Desser, Cpl. Norman, Brooklyn, N. Y.
Dragonetti, Cpl. Michael, New York, N. Y.
Drozdowski, Cpl. Walter, Buffalo, N. Y.
Duggan, Cpl. Francis P., Rosilandale, Mass.
Ede, Cpl. Maurice, Mondovi, Wis.
Fogelsonger, Cpl. Eugene, Detroit, Mich.
Frash, Cpl. Elliott C., South Bend, Ind.
Gauvreau, Cpl. Robert L., Hyattsville, Md.
Giammarino, Cpl. Anthony, Brooklyn, N. Y.
Glasscock, Cpl. Theodore, Sikeston, Mo.
Gray, Cpl. Glenn D., East St. Louis, Ill.
Groff, Cpl. Wayne E., Los Angeles, Calif.
Hancock, Cpl. Louis, Pitcairn, Pa.
Herbert, Cpl. Richard A., Hayward, Calif.
Hicks, Cpl. John R., Waukeegan, Ill.
Hustus, Cpl. Edwin E., Thomaston, Maine
Joest, Cpl. John B., Evansville, Ind.
Jorritsma, Cpl. Herbert, Turlock, Calif.
Kerr, Cpl. Ross M., Joliet, Ill.
King, Cpl. Billy J., Herrin, Ill.
Klingman, Cpl. Otto F., Louisville, Ky.
Kunow, Cpl. Donald C., Rochester, N. Y.
Kushay, Cpl. Stanley J., Manhassett, N. Y.
Lent, Cpl. Franklin, Detroit, Mich.
Light, Cpl. Kenneth R., Zion, Ill.
McGovern, Cpl. Keith A., Enon Valley, Pa.
McIntire, Cpl. Nelson, Hobart, Ind.
McMillen, Cpl. William J., Pittsburgh, Pa.
Mezzatesta, Cpl. Alfred S., Ansonia, Conn.
Mitchell, Cpl. Earl F., Greensboro, N. C.
Mitchell, Cpl. John E., Deshler, Ohio
Morrell, Cpl. Alton L., Kansas City, Mo.
Neelman, Cpl. Herbert H., Forest Hills, N. Y.
Nusbaum, Cpl. Howard L., Newark, N. J.
Owen, Cpl. Noel, Sparta, Ill.
Owens, Cpl. Clarence J., Jersey City, N. J.
Patterson, Cpl. Jack M., Ontanio, Calif.
Periharos, Cpl. John P.
Pierotti, Cpl. Raymond, Bountiful, Utah
Pottinger, Cpl. Michael, Louisville, Ky.
Rand, Cpl. Kendrick, Fairfax, Del.
Reeves, Cpl. John W., Salem, Oregon
Richter, Cpl. Robert W., Boston, Mass.
Rooney, Cpl. John J., Orange, N. J.
Rutledge, Cpl. Richard W.
Ryan, Cpl. Joseph F., Northampton, Mass.
Schenider, Cpl. Erling H., Dawson, Minn.
Sears, Cpl. John F., Holyoke, Mass.
Simanek, Cpl. David E., Detroit, Mich.
Slotnick, Cpl. Robert, Brooklyn, N. Y.
Stanton, Cpl. Richard F., Roxbury, Mass.
Stehik, Cpl. Francis J., Eastislip, N. Y.
Stiver, Cpl. Harry P., Jr., Cleveland, Ohio
Stone, Cpl. Richard O., Berkeley, Calif.
Sullivan, Cpl. Charles W., Hyde Park, Mass.
Sutton, Cpl. William G.
Taylor, Cpl. Norman L., Muncie, Ind.
Wailgum, Cpl. James B., Hadley Falls, Mass.
Wanke, Cpl. William L., Athens, Wis.
Weber, Cpl. Robert F., Brooklyn, N. Y.
Williams, Cpl. Paul R., Elizabeth, N. J.
Williams, Cpl. Ronald E.
Yecina, Cpl. Stanley, Clarence, Pa.
Yerke, Cpl. Gordon G., Grand Ledge, Mich.
Balicki, PFC Thomas, East Chicago, Ind.
Beers, PFC Carl E., Clarion, Pa.
Bortnick, PFC Marvin, Brooklyn, N. Y.
Brestel, PFC James E., Drain, Ore.
Browne, PFC Thomas B., Richmond Hill, N. Y.
Bruington, PFC John R., Garden City, Kan.
Buck, PFC Frank P., Jr., Salisbury, N. C.
Buckley, PFC William L., Malden, Mass.
Bulfinch, PFC Stephen L., Shos Howe, Idaho
Burford, PFC Grant R., Milwankig, Ore.
Butler, PFC Irving R., Jr., South Braintree, Mass.
Cannon, PFC Donald F., Pittsburg, Pa.
Cecchini, PFC Arthur, Yonkers, N. Y.
Cerruto, PFC Salvatore, New York, N. Y.
Chadwick, PFC Robert V., Jersey City, N. J.
Cipolla, PFC Leonard, Flushing, N. Y.
Clark, PFC Norman, Jr., Severn, Md.
Collier, PFC Donald L., Washington, D. C.
Covy, PFC Charles T., Indianapolis, Ind.
Cox, PFC Donald K., Florala, Ala.
Craig, PFC George B., Detroit Lakes, Minn.
Crane, PFC Joseph, Jr., Philadelphia, Pa.
Crane, PFC Walter H., Milton, Mass.
Delfino, PFC Biagio G., Brooklyn, N. Y.
Doerfler, PFC Hubert G.
Earley, PFC George E., Kannapolis, N. C.
Edelen, PFC Robert J., Orange, N. J.
Faranda, PFC Salvatore, Mibrae, Calif.
Farrell, PFC George J., Floral Park, N. Y.
Fifield, PFC Robert L., Lynn, Mass.
Fox, PFC Althurman Z., Los Angeles, Calif.
Gallegos, PFC Jasper R., Denver, Colo.
Gartner, PFC Elroy C., Green Bay, Wis.
Gerlaugh, PFC James B.
Gilberg, PFC Bernard, Bronx, N. Y.
Ginther, PFC Donald L., Antlers, Okla.
Gnam, PFC Louis W., Carroll, Iowa
Hartig, PFC Stephen, Jr., Chicago, Ill.
Hartsell, PFC John J., Washington, D. C.
Hawkins, PFC Richard D., Cleveland, Ohio
Heineck, PFC Kenneth C., Brentwood, Mo.
Horowitz, PFC Edwin B., Clayton, Mo.
Johnson, PFC James C., Bassett, Va.
Johnson, PFC Willie, Jr., Los Angeles, Calif.
Joy, PFC John D., Waterbury, Conn.
Justh, PFC Alexander, Blue Point, N. Y.
Kaufman, PFC Howard, Perth Amboy, N. J.
Kerr, PFC David C., Philadelphia, Pa.
Kleno, PFC Joseph E., Detroit, Mich.
Klutho, PFC David V., Breese, Ill.
Knight, PFC William D., Nicholasville, Ky.
Korthaus, PFC Alvin A., Walcott, Iowa
Krippel, PFC Frank W., Jr., Scarsdale, N. Y.
Laven, PFC William G., Media, Pa.
Leese, PFC Eugene V., San Diego, Calif.
Mahoney, PFC Lester P., Oakland, Calif.
Mauro, PFC Dominic C., Staten Island, N. Y.
Mazzocolli, PFC Vincent, Melrose Park, Ill.
McCauley, PFC Milton W., Stratford, Conn.
Nevers, PFC Frederick W., Jr., New Brittain, Conn.
Odonnell, PFC Leo V., Jr., Pittsburgh, Pa.
Perkins, PFC Herbert G., Blanchard, Me.
Person, PFC Douglas E., Minneapolis, Minn.
Peters, PFC William E., Wilmington, Mass.
Petroff, PFC John, San Francisco, Calif.
Poore, PFC Johnny M., Brandford, Fla.
Rice, PFC Drewdy B., Jacksonville, Fla.
Riker, PFC Robert L., Denville, N. J.
Rodriguez-Rivera, PFC Rafael, Catona, P. R.
Scarpiello, PFC Harry A., Philadelphia, Pa.
Schwab, PFC Joseph T., Garden City, Mich.
Sears, PFC Raymond L., Colorado Springs, Colo.
Shimamura, PFC Lawrence S., Honolulu, T. H.
Sileski, PFC Joseph, Jr., Springfield, Vt.
Smit, PFC Gerald E., East Moline, Ill.
Smith, PFC Gary F., Chattanooga, Tenn.
Smith, PFC Julius G., Mt. Hermon, Ky.
Sola, PFC Ernest, Jr., Malden, Mass.
Staffier, PFC Raymond E., Roslindale, Mass.
Tucker, PFC Jack H., Long Beach, Calif.
Vogeley, PFC Charles H., Pittsburgh, Pa.
Wagner, PFC Richard S., McClure, Pa.
Weiner, PFC Mark, Brooklyn, N. Y.
White, PFC Dean G. W., Richmond, Va.
Williams, PFC Odyssee W., San Francisco, Calif.
Williams, PFC Elijah, Jr., Tifton, Ga.
Wilson, PFC Charles L., Paris, Texas
Yokules, PFC Gerald A., Cleveland, Ohio
Zeigler, PFC Ronald A., Rock River, Ohio
Brown, Pvt. Arthur A., New York, N. Y.
Gooden, Pvt. Samuel C., Jr., Dallas, Texas

Headquarters Company

Duke, MSGT William J., Baldwinsville, N. Y.
Duncan, MSGT Conwell S., Murfreesboro, N. C.
Liddy, MSGT Frank T., Plymouth, Pa.
Amador, SFC Carmel, Manawa, Wis.
Bell, SFC Johnnie, Oklahoma City, Okla.
Bowman, SFC Loren R., Marion, Ill.
Brock, SFC Raymond W., Grand Rapids, Mich.
Dorman, SFC Hubert, Anniston, Ala.
Drake, SFC Robert D., Henderson, N. C.
Hamilton, SFC Carroll R., Port Neches, Texas
Lutz, SFC Edward A., Hartford, Conn.
Nardini, SFC Tullio, Chicago, Ill.
Ward, SFC Donald W., Cambridge, Idaho
Beene, Sgt. William C.
Brown, Sgt. Walter, Los Angeles, Calif.
Chambers, Sgt. Raymond, Baltimore, Md.
Creamer, Sgt. Ronald G., Huntington, W. Va.
Ercolano, Sgt. Joseph T., Brooklyn, N. Y.
Ermey, Sgt. Willard C., Palo Alto, Calif.
Essy, Sgt. James
Fleagle, Sgt. James A., Richmond, Ind.
Glennie, Sgt. Alfred K., Trenton, N. J.
Haralambou, Sgt. Georgh, Long Island, N. Y.
Hardy, Sgt. John L., Jr., New Haven, Conn.
Huntington, Sgt. Edwin H.
Kainer, Sgt. Lester, El Campo, Texas
Kennedy, Sgt. William A., Lake Placid, N. Y.
Kessel, Sgt. Jerome, Newark, N. J.
Mathes, Sgt. James P., White Cottage, Ohio
Murren, Sgt. Neil D., Compton Calif.
Nasby, Sgt. Paul M., Jackson, Minn.
Panger, Sgt. Ronald B., Cloquet, Minn.
Phillips, Sgt. Rodney W., Mt. Pleasant, Mich.
Ray, Sgt. Thomas V.
Scott, Sgt. Lester F.
Simpson, Sgt. Myron, Jr., Middletown, N. Y.
Stemen, Sgt. Donald E., Fort Wayne, Ind.
Thomas, Sgt. Arvil J., Paris, Texas
Tillman, Sgt. Rufus, Jr., Monroe, Ga.
Weaver, Sgt. Willie, Keysville, Ga.
Zaniewski, Sgt. Edward, Cleveland, Ohio
Akers, Cpl. Donald, Pikeville, Ky.
Austin, Cpl. Roy A., Warwick, R. I.
Bell, Cpl. Russell G.
Carimalis, Cpl. Angelo, New York, N. Y.
Corsaletti, Cpl. Louis, W. Pittstown, Pa.
Denzel, Cpl. Robert E., Highland Park, Ill.
Downing, Cpl. Norman G., Cobleskill, N. Y.
Duncan, Cpl. Robert J., Excelsior Springs, Mo.
Eklund, Cpl. John C., Buffalo, Wyo.
Garza, Cpl. Rosendo, Harrah, Wash.
Gillham, Cpl. Roy J. J., Charleroi, Pa.
Gillispie, Cpl. Kenneth, Downing, Mo.
Gordon, Cpl. Norman J.
Grabarczyk, Cpl. Richard, Toledo, Ohio
Hamilton, Cpl. Eulis J.
Hardy, Cpl. Donald C., New Haven, Conn.
Hotchkiss, Cpl. John C., Torrington, Conn.
Johnson, Cpl. James C.
Leon, Cpl. Richard, Los Angeles, Calif.
Michalski, Cpl. Daniel J., Toledo, Ohio
Montgomery, Cpl. Jack W., Rimersburg, Pa.
Owens, Cpl. Ronald B., Hodges, S. C.
Pavlos, Cpl. Don L., Chicago, Ill.
Peggs, Cpl. Carl K., Glenville, W. Va.
Penrod, Cpl. John T., El Paso, Texas
Petrusich, Cpl. Francis, Milwaukee, Wis.
Reich, Cpl. James A., Dorsey, Miss.
Renaker, Cpl. John R., Marysville, Tenn.
Roark, Cpl. Kenneth W., Walnut Springs, Texas
Schreiber, Cpl. Leland W., Rockford, Ill.
Shawn, Cpl. John R., Dayton, Oregon

Strankowski, Cpl. Stephen, Chicago, Ill.
Trube, Cpl. Robert J., Islin, N. J.
Uhrmacher, Cpl. Donald W., Hastings, Neb.
Van Ommen, Cpl. Dale, Cedar, Iowa
Whitehead, Cpl. Milton, Fayetteville, N. C.
Williams, Cpl. Murray, Long Island, Ala.
Wright, Cpl. John D., Philo, Calif.
Altman, PFC Donald, Rye, N. Y.
Austin, PFC Gordon C., East Greenwich, R. I.
Barish, PFC Alan I., New York, N. Y.
Bell, PFC Byron B., Opelika, Ala.
Bell, PFC Gary T., Macon, Mississippi
Beninati, PFC Salvatore, Brooklyn, N. Y.
Bonus, PFC John, Trenton, N. J.
Boucher, PFC Paul
Bramlett, PFC Arthur, Pocahontas, Ark.
Brown, PFC Donald W., Moweaqua, Ill.
Brown, PFC Raymond
Canales, PFC Joel, Hebbronville, Texas
Carlson, PFC Robert L., Duluth, Minn.
Cooley, PFC Allen E.
Crowley, PFC Charles A., Chelsea, Mass.
Davis, PFC Bobbie, Eagan, Texas
Dominguez, PFC Joseph, Knightsen, Calif.
Dunn, PFC Donald R., New Milford, Ohio
Dunn, PFC George D., Norwood, Ohio
Flannery, PFC Fred L., Indianapolis, Ind.
Fleming, PFC Lindberg, Chester, Ill.
Foote, PFC Ray H., Bridgeport, Conn.
Ford, PFC Harley E.
Fornshell, PFC Donald, Middletown, Ohio
Funk, PFC Lewis N., New York, N. Y.
Gerard, PFC Vernon L.
Guchowski, PFC Thaddeus
Gordon, PFC John B., Erie, Penn.
Green, PFC George D., Henderson, Ky.
Hamlin, PFC Lamott
Hanks, PFC William P., Riverside, Calif.
Hemgesberg, PFC Laverne, New Lothrop, Mich.
Hogarth, PFC Granville
Hollows, PFC Harvey F., Altoona, Pa.
Hopkins, PFC Billy P., Denton, Texas
Howe, PFC John F., Staten Island, N. Y.
Ireland, PFC Albert J., Pleasantville, N. Y.
Johnson, PFC Eugene C., Highbridge, Wis.
Johnson, PFC James R., West Caldwell, N. J.
Jones, PFC Marvin J., LaGrange, N. C.
Keenan, PFC Richard, Chester, Pa.
Kirsanoff, PFC Vladimir, Milwaukee, Wis.
Leinbach, PFC Ivan H., Camden, N. J.
Lewis, PFC Ronald Z., Springfield, Tenn.
Lindenberg, PFC Melvin, Irvington, N. J.
Lothamer, PFC Richard, Garrett, Ind.
Maltos, PFC Luis, Wapato, Wash.
Marco, PFC Leonard J.
Marquis, PFC Norman A., Haverhill, Mass.
Mazzaccoli, PFC Vincent, Melrose Park, Ill.
McCormack, PFC William, Whitestone, N. Y.
McMasters, PFC Francis, Somerville, Mass.
Merritt, PFC Mervin D., Loup City, Neb.
Miller, PFC William F., Pontion, Mich.
Moore, PFC Donald G., Cabazon, Calif.
Morris, PFC David K., Elk Garden, W. Va.
Munsey, PFC William A., Tazewell, Tenn.
Myers, PFC Wayne E., Wakita, Okla.
Noel, PFC Robert L., Los Angeles, Calif.
Northrop, PFC Herbert, Delhi, N. Y.
O'Connell, PFC Donald, Wilmington, Mass.
Oerley, PFC Donald M., California, Mo.
Orr, PFC Roy W.
Osborne, PFC Claude E., Blackwater, Va.
Paquin, PFC Walter W., San Pedro, Calif.
Pollak, PFC Earl, Jamica, N. Y.
Powell, PFC Raymond O., De Leons Springs, Fla.
Proctor, PFC Russell C., Spring Hope, N. C.
Rade, PFC Marlon V., Geary, Okla.
Rakes, PFC Noah A., Jr., Harvey, W. Va.
Reinhardt, PFC Merlin C., Wayne, Neb.
Riccardi, PFC Anthony J., Staten Island, N. Y.
Royce, PFC Harvey H., St. Petersburg, Fla.
Salomone, PFC Julie M., South Norwalk, Conn.
Samples, PFC Ralph, Athens, Ga.
Sanders, PFC Oliver H., Plainfield, N. J.
Shaw, PFC Harold C., Peneboscot, Me.
Skinn, PFC Donald A., Westhope, N. D.
Stockton, PFC James H., Valley, Wash.
Sullivan, PFC James T.
Thiele, PFC George O., Jr., Creighton, Neb.
Tillery, PFC Bobby R., Allsburg, Texas
Toliusis, PFC Zigmas, Chicago, Ill.
Torland, PFC Lee M., Tigard, Oregon
Van Camp, PFC Fred C., Tucson, Ariz.
Van Den Langenberg, PFC Robe, Green Bay, Wis.
Van Nest, PFC Robert W., North Hollywood, Calif.
Wasson, PFC Jimmie H., Danville, Texas
Weisman, PFC Leo M., Roxbury, Mass.
Wheeling, PFC James M., Rainelle, W. Va.
Willie, PFC Reed, Menoon, Utah
Wilson, PFC William E., Canton, Ohio
Woppert, PFC Richard L., Milwaukee, Wis.
Zimmerman, PFC Lawrence, San Francisco, Calif.
Axon, Pvt. Kenneth R., Lowell, Mass.
Blackwell, Pvt. Raymond, Gilberton, Pa.
Bosak, Pvt. John D., Delancey, Pa.
Bottomley, Pvt. John C., Galax, Virginia
Bowlby, Pvt. Daniel E., Reynoldsville, Pa.
Everett, Pvt. Carl N., Watsontown, Pa.
Gann, Pvt. Harold G., North Port, Ala.
Haman, Pvt. Glenn M., Chambersburg, Pa.
Kirk, Pvt. Floyd M., Kansas City, Mo.
Long, Pvt. Joseph W., Lewiston, Pa.
Mayer, Pvt. Maximillian, Cleveland, O.
McCord, Pvt. Milton E., Pawling, N. Y.
Morris, Pvt. Johnny R., Chattanooga, Tenn.
Oldham, Pvt. Richard, Wyandotte, Mich.
Shay, Pvt. Patrick W., Lancaster, Pa.
Smitherman, Pvt. Emeris, Jacksonville, Ala.
Traver, Pvt. Donald E., Poughkeepsie, N. Y.
Twiss, Pvt. Marvin L., Sheridan, Wyo.
Whitehouse, Pvt. Allan E., Philadelphia, Pa.
Young, Pvt. Francis W., Philadelphia, Pa.

25th QUARTERMASTER COMPANY

Stanek, Lt. Col Frank J., Cornell, Wis.
Maloy, Major Richard E., Pittsfield, Mass.
Snyder, Capt. Allan J., Green Haven, N. Y.
Ward, Capt. Julian H., Vernon, Fla.
Gregory, 1st Lt. Clyde, Jr., Humboldt, Tenn.
Moughon, 1st Lt. James C., Jr., Gray, Ga.
Brooks, 2nd Lt. Jack D., LaPorte, Ind.
Caruso, 2nd Lt. Arnold F., Bronx, N. Y.
Hamilton, 2nd Lt. Peter B., Jr., Montgomery, Ala.
Lowe, 2nd Lt. Ronald D., Leavenworth, Kan.
Okinow, 2nd Lt. Robert J., St. Paul, Minn.
Fiehn, CWO-3 Charles W., Holliswood, L. I., N. Y.
Bennett, MSGT James W., Wheeling, W. Va.
Cooper, MSGT Lee, Garrison, Ky.
Rubino, MSGT Anabile P., East Boston, Mass.
Boiser, SFC Monico, Waialua Oahu, Hawaii
Kovatch, SFC Robert L., Elkhart, Ind.
Lane, SFC Thomas L., North Minneapolis, Minn.
McConiga, SFC Eugene, Vandelia, Ill.
McGee, SFC Lawrence J., Wurtsboro, N. Y.
Millner, SFC Charles, Arnonate, Va.
Nail, SFC Daniel B., Tuscola, Texas
Saulnier, SFC Edmond V., Lynn, Mass.
Seals, SFC Vernell V., Poplarville, Mass.
Spruiell, SFC James E., Norfolk, Va.
Anderson, Sgt. Eugene D., Calaveras, Calif.
Bailey, Sgt. Carlton H., Decatur, Ga.
Bartram, Sgt. Henry H., Wilkesbarre, Pa.
Cebulski, Sgt. Richard F., Newark, N. J.
Dibble, Sgt. Ernest E., Edgemont, S. D.
Dixon, Sgt. Paul L., Belwood, N. C.
Hopkins, Sgt. Clarence K., Norfolk, Va.
Jackson, Sgt. Leonard, Jr., Los Angeles, Calif.
Koress, Sgt. Mike M., Chicago, Ill.
Kramer, Sgt. Herbert W., Greenbay, Wis.
Lewis, Sgt. Robert E., Norlina, N. C.
Lomas, Sgt. Dale J., Noble, Ill.
Lowrie, Sgt. Frank, Newton, Texas.
Pendleton, Sgt. Maynard, Muse, Okla.
Prim, Sgt. Dan T., Calera, Ala.
Robinson, Sgt. Samuel M., Baltimore, Md.
Scott, Sgt. Larry P., Ols Appleton, Mo.
Simmons, Sgt. Allen E., Chicago, Ill.
Stewart, Sgt. Louis E., Saratoga, Calif.
Szamlewski, Sgt. Robert A., Chicago, Ill.
Warren, Sgt. Charles R., Walnut Cove, N. C.
Beamer, Cpl. James E., Carroll, Va.
Beiderbecke, Cpl. Richard B., Davenport, Iowa
Bouton, Cpl. George E., Brooklyn, N. Y.
Boylan, Cpl. David L., Tulsa, Okla.
Brockington, Cpl. James M., Waverly, Ga.
Buon, Cpl. Gaston V., Astoria, L. I., N. Y.
Butler, Cpl. Milton G., Ogden, Utah
Bynum, Cpl. Elijah, Washington, D. C.
Coble, Cpl. Henry F., Parsons, Tenn.
Crumb, Cpl. Percy J., Watervliet, Mich.
Davis, Cpl. Everitte L., Augusta, Ga.
De Luca, Cpl. Frank J., Crabtree, Pa.
DeWitt, Cpl. Roderick L., Conconully, Wash.
Diggs, Cpl. Thomas, Jr., Boomer, W. Va.
Easter, Cpl. Albert L., Spartanburg, S. C.
Edwards, Cpl. Robert L., Zebulon, N. C.
Fasel, Cpl. Angelo W., Berwyn, Ill.
Fry, Cpl. Bruce A., Williamsport, Pa.
Goldman, Cpl. George L., Hastings, Neb.
Grimes, Cpl. Daniel R., Sykesville, Md.
Hoffpauir, Cpl. Charles K., Crowley, La.
Hughes, Cpl. William F., Johnson City, Tenn.
Jedrey, Cpl. Francis P., Chelsea, Mass.
Koufakis, Cpl. Nicholas M., New York City, N. Y.
Lindsay, Cpl. James B., Randolph, W. Va.
Livingston, Cpl. LaJenne, Saxton, Pa.
Mattison, Cpl. James, St. Louis, Mo.
Matyas, Cpl. Edward J., Johnson City, N. Y.
Mazingo, Cpl. Thomas J., Buera Vista, Va.
McCamery, Cpl. Herman D., LaGrange, Ga.
McDowell, Cpl. Linward E., Oliver, Ga.
Messer, Cpl. Kermit, Lenoir, N. C.
Mitchell, Cpl. George, Millry, Ala.
Papadimitris, Cpl. Nicholas J., Sumerville, Mass.
Reinhardt, Cpl. Walter J., Valhalla, N. Y.
Santos, Cpl. Joseph A., Cuyahoga Falls, Ohio
Siegel, Cpl. Gerald W., Brooklyn, N. Y.
Taylor, Cpl. Pass, Jr., Sidon, Miss.
White, Cpl. Robert L., Missleboro, Mass.
Williams, Cpl. Ernest, Chicago, Ill.
Winbush, Cpl. Harold B., Ripley, Tenn.
Wolfefd, Cpl. Edward J., University Heights, Ohio.
Agosto-Diaz, PFC Jose D., Bo. Cibuco-Corozal, P. R.
Akins, PFC Jessie, Jr., East St. Louis, Ill.
Alverez-Martinez, PFC Benjamin, Rio Piedrus, P. R.
Anderson, PFC Rodney L., Millville, Utah
Berscheid, PFC Ralph F., Spokane, Wash.
Billips, PFC Eunice, Aliveville, Ala.
Bingham, PFC Lewis J., Bingham, Minanopy, Fla.
Bridier, PFC Jerry N., Crichton Station, Ala.
Brooms, PFC Jerry W., Vero Beach, Fla.
Brown, PFC Hoover, Canton, Miss.
Brown, PFC Louis, Charleston, S. C.
Burton, PFC Raymond D., Claire, Mich.
Buurma, PFC Fred T., Willard, Ohio
Chapman, PFC Eugene, Belton, S. C.
Chavira, PFC Rumon, Houston, Texas
Christy, PFC Louis M., Bronx, N. Y.
Cobb, PFC Oscar T., Jeffersonville, Ga.
Colon-Rivera, PFC, Modesto, Or Ocoui's, P. R.
Cox, PFC James E., Los Angeles, Calif.
Cribbs, PFC Wallace, Sulligent, Ala.
Croyts, PFC George C., Mongahela, Pa.
Crutchfield, PFC Charles L., Richmond, Va.
Cruz-Negron, PFC Ramon, Vega Alta, P. R.
Cruz-Perez, PFC Santos, Guanica, P. R.
Davila-Roman, PFC Ambrosia, Med. Baja, Loiza, P. R.
Deason, PFC Edd K., Brinkley, Ark.
Dickensen, PFC Alfred L., Jamaica, N. Y.
Dietz, PFC James D., Hickory, N. C.
Elliott, PFC Richard S., Modesto, Calif.
Evans, PFC James O., Concord Depot, Va.
Frey, PFC Joseph, Jr., Long Beach, N. Y.
Friedel, PFC Augustine L., Astoria, L. I., N. Y.
Gagum, PFC James C., Ferry, S. C.
Green, PFC Arthur, Charleston, S. C.
Green, PFC Clyde E., Rolla, Mo.
Grosso, PFC Eugene, Brooklyn, N. Y.
Harden, PFC Paul C., Bland, Va.
Haug, PFC. Dale L., Seattle, Wash.
Hays, PFC William J., Crette, Ill.
Henderson, PFC Charles H., Dayton, Ohio
Henderson, PFC Gus C., Jr., Atlantic City, N. J.
Henderson, PFC James W., Newville, Ala.
Herrera, PFC Willie V., Tracy, Calif.
Hickman, PFC Herman O., Alpine, Ala.
Horst, PFC Eugene K., Lancaster, Pa.
Hudson, PFC James L., Boyle, Miss.
Hunter, PFC Ralph E., Portland, Tenn.
Imler, PFC Robert L., Brookville, Ohio
Jones, PFC Edward B., Platteville, Wis.
Kerr, PFC Jimmie L., Colusa, Calif.
Kinzel, PFC Gilbert A., Munhall, Pa.
Kizeart, PFC Willie L., Tutwiler, Miss.
Kozielski, PFC Thomas P., Paterson, N. J.
Krinner, PFC Robert T., Oak Park, Ill.
Kubinak, PFC James A., Perth Amboy, N. J.
Lafferty, PFC Phillip N., Belding, Mich.
Leathers, PFC Rona L., Spartanburg, S. C.
Lewis, PFC Emmitt, Jackson, Miss.
Lukewski, PFC Francis M., Yardly, Pa.
Massabni, PFC George J., Brooklyn, N. Y.
Maxwell, PFC Jerry R., Tulelake, Calif.
McCroskey, PFC Winston, Etowah, Tenn.
Mobley, PFC Clarence, Macon, Ga.
Moore, PFC Charles L., Birmingham, Ala.
Moton, PFC Joe D., Chicago, Ill.
Novak, PFC Sigmond, Bethlehem, Pa.
Patuto, PFC Alfred, Providence, R. I.
Peel, PFC Robert L., Millen, Ga.
Peterson, PFC Joseph R., Kennet Square, Pa.
Pettaway, PFC John P., Delma, Ala.
Pierce, PFC Leonel F.
Poe, PFC Archie A., Marysville, Ohio
Pompey, PFC Ollie L., Birmingham, Ala.
Porcher, PFC Sam, Awendaw, S. C.
Quiles-Crespo, PFC Emerito, Arecibo, P. R.
Rodriguez-Martinez, PFC Felix L., Juana Diaz, P. R.
Romito, PFC Cosimo A., Jersey City, N. J.
Samuel, PFC Capel, Jr., Ocala, Fla.
Sanchez-Martinez, PFC Heriberto, Brooklyn, N. Y.
Seehoffer, PFC Howard R., Uniontown, Pa.
Selby, PFC Earline L., Baltimore, Md.
Sellers, PFC Thomas L., Williamtown, N. J.
Serrano-Lamourt, PFC Ismael, Lares, P. R.
Sherman, PFC Charles E., Bucksport, S. C.
Showers, PFC Walter C., Shivers, Miss.
Sittingbear, PFC Leroy J., %By the way mission, S. D.
Small, PFC Charles E., Mangham, La.
Smith, PFC James H., Ladonia, Texas
Smith, PFC Joe R., Hartford, Ky.
Steen, PFC Peter J., Necedah, Wis.
Taylor, PFC Eugene, Lawrenceburg, Ind.
Treadwell, PFC Willie J., Taylor, N. C.
Turner, PFC Edward M., Levington, Va.
Walker, PFC Willie C., Pike, Ala.
Watson, PFC Lewis C., Gadsden, Ala.
Werner, PFC Walter E., Jr., Grand Island, Neb.
White, PFC Carlton L., Washington, D. C.
Whitehouse, PFC Alonzo J., Amesbury, Mass.
Williams, PFC Jasper L., Louisville, Ga.
Winkler, PFC Ferdinand A., Lackawanna, N. Y.
Woodburry, PFC Archie B., Myrtle Beach, S. C.
Woodward, PFC Richard J., Mount Kisco, N. Y.
Wright, PFC Richard M., Genesee, Pa.
Wyatt, PFC John A., Jr., Bisbee, Ariz.
Wysoczenski, PFC Theodore, Pittsburg, Pa.
Adams, Pvt.-2 Charles E., Casa Grande, Ariz.
Aguilera, Pvt.-2 Ramon, Los Angeles, Calif.
Akers, Pvt.-2 Johnnie, Jr., Phenix City, Ala.
Balls, Pvt.-2 Lloyd, Dayton, Idaho
Bates, Pvt.-2 John P., Macon, Ga.
Brooks, Pvt.-2 Willie B., Pittsburg, Texas
Brown, Pvt.-2 Archie, Chitown, Ill.
Busby, Pvt.-2 Ringlen, Bagdad, Fla.
Campbell, Pvt.-2 Lester, Houston, Texas
Carlock, Pvt.-2 Willie B., Memphis, Tenn.
Carrero-Medina, Pvt.-2 Luis A., Las Marias, P. R.
Chatman, Pvt.-2 Alonzo, Moncks Corner, S. C.
Comer, Pvt.-2 Robert H., Rockford, Ill.
De Jesus-Serrano, Pvt.-2 Federico, Caguas, P. R.
Edminstone, Pvt.-2 Charles A., Jr., Mansfield, Ohio
Ephriam, Pvt.-2 Frank B., Princeton, Ky.
Garneau, Pvt.-2 Richard P., Gardner, Mass.
Goings, Pvt.-2 Donald F., White Pidgeon, Mich.
Gonyo, Pvt.-2 Richard R., Chazy, N. Y.
Gooch, Pvt.-2 William B., Mountain View, Mo.
Gray, Pvt.-2 Thomas, Jr., Jackson, Miss.
Hastings, Pvt.-2 James T., Kernersville, N. C.
Hatley, Pvt.-2 Alton O., Visalia, Calif.
Haywood, Pvt.-2 Jimmy H., Macon, Ga.
Heimberg, Pvt.-2 Elmer H., Chicago, Ill.
Hill, Pvt.-2 Willie J., Whiteville, N. C
Hoffman, Pvt.-2 Thomas R., Gallatin, Tenn.
Hogan, Pvt.-2 Franklin D., Seagrove, N. C.
Hunt, Pvt.-2 Gerald I., Rocklake, N. D.
Jackson, Pvt.-2 Frank, Jr., Detroit, Mich
Jacobs, Pvt.-2 Donald P., Syracuse, N. Y.
Jakuboski, Pvt.-2 Charles, Red Bank, N. J.
Jansen, Pvt.-2 William P., Custer Park, Ill.
Johnson, Pvt.-2 Fred C., Nashville, Tenn.
Jones, Pvt.-2 Fred L., Enka, N. C.
Keller, Pvt.-2 John R., Spokane, Wash.
Kennedy, Pvt.-2 Raymond A., Midland, Mich.
Kotala, Pvt.-2 Albert, Keansburg, N. J.
Kukenis, Pvt.-2 Richard S., Chicago, Il.
Lacy, Pvt.-2 Billy R., Bremerton, Wash.
Langstein, Pvt.-2 Harvey, Long Beach, N. Y.
Lubrano, Pvt.-2 Vincent, Brooklyn, N. Y.
Lueck, Pvt.-2 Kenneth W., Denison, Iowa
Lulf, Pvt.-2 Douglas B., Herrick, S. D.
Mackens, Pvt.-2 Johnny C., Palmyra, Tenn.
Martin, Pvt.-2 Gerald L., Buckley, Ill.
Mashburn, Pvt.-2 Charles W., Birmingham, Ala.
Mays, Pvt.-2 Ellis, Neeses, S. C.
Montgomery, Pvt.-2 David, Augusta, Ga.
Moore, Pvt.-2 Billy, King's Port, Tenn.
Moss, Pvt.-2 Doyle L., Delhi, Calif.
Olsen, Pvt.-2 Douglas D., Ephriam, Utah
Osborne, Pvt.-2 Earl E., Blackwater, Va.
Perry, Pvt.-2 Odies, Camilla, Ga.
Rode, Pvt.-2 Charles W., Baltimore, Md.
Sanchez, Pvt.-2 Tony G., Blythe, Calif.
Santilli, Pvt.-2 Eugene, Allquippa, Pa.
Scott, Pvt.-2 Robert D., Brainridge, Ohio
Sergey, Pvt.-2 Harry M., Elmwood Park, Ill.
Smidl, Pvt.-2 Bohumil, Milwaukee, Wis.
Smith, Pvt.-2 Joseph, Richmond, Va.
Swift, Pvt.-2 Waimon E., Decatur, Ga.
Thorp, Pvt.-2 George, East St. Louis, Ill.
Tobias, Pvt.-2 Grant E., Lebanon, Pa.
Tudahl, Pvt.-2 Archie D., Boyceville, Wis.
Vandermolen, Pvt.-2 Lawrence F., Martin, Mich.
Vincenzo, Pvt.-2 Horace J., Cranston, R. I.
Vititoe, Pvt.-2 Robert, Jackson, Ohio
Walker, Pvt.-2 Isaac, Chicago, Ill.
Walls, Pvt.-2 Thomas F., Bartly, Del.
Warfe, Pvt.-2 John S., Jr., Roanoke, Va.
Wiecks, Pvt.-2 Raymond C., Long Prairie, Minn.
Williams, Pvt.-2 Franklin D., Washington, Pa.
Wilsey, Pvt.-2 Harold O., Jr., Warrensburg, N. Y.
Wynne, Pvt.-2 George H., Jr., Hampton, Va.
Callier, Pvt.-1 Albert, Jr., Marcalville, Ga.
Coy, Pvt.-1 William M., Nutley, N. J.
Harrison, Pvt.-1 Tommie, Greenwood, S. C.
Middleton, Pvt.-1 Alfred, Argura, N. C.
Niece, Pvt.-1 Eugene N., Whitesburg, Ky.
Pinard, Pvt.-1 Francis E., Kennebunk, York, Maine
Scrivens, Pvt.-1 Allen, South Miami, Fla.

25th SIGNAL COMPANY

Ellis, Lt. Col. Runnell B., Springfield, Mo.
Polk, Major Arthur B., San Antonio, Texas
Fearn, Capt. Odell E., Seattle, Wash.
Richardson, Capt. Bryant E., Levittown, Pa.
Butler, 1st Lt. Chestine H., Germantown, Ohio
Christina, 1st Lt. Donald C., Los Angeles, Calif.
Gaspard, 1st Lt. John F., Ville Platte, La.
Glahe, 1st Lt. Robert W., Chicago, Ill.
Helms, 1st Lt. Jay F., Alameda, Calif.
Higgs, 1st Lt. Irwin L., Louisville, Ky.
Peifer, 1st Lt. Donald D., Decatur, Ill.
Richards, 1st Lt. Everett D., Brooklyn, N. Y.
Schumann, 1st Lt. Rolf A. P., Keyport, N. J.
Sheriff, 1st Lt. Francis J., North Governordale, Conn.
Coffman, 2nd Lt. Gratton E., Madison, Wis.
Roth, 2nd Lt. Bernard, Philadelphia, Pa.
Whidden, WOJG Harris, Jr., Dorchester, N. J.
Crawford, MSGT George C., San Antonio, Texas
Keeling, MSGT James A., Norfolk, Va.
Maxwell, MSGT Aimes P., Brooklyn, N. Y.
Savadina, MSGT Julius A., Flatonia, Texas
Saxon, MSGT D. A., Screven, Ga.
Shandolow, MSGT Julius, Iselin, N. J.
Bivins, SFC Ernest, Birmingham, Ala.
Brill, SFC Robert W., Lanett, Ala.
Brode, SFC Clyde R., Saxton, Pa.
Browning, SFC Bennie, Jr., Arkadelphia, Ark.
Edelstein, SFC Irwin K., Jr., Mertztown, Pa.
Isbill, SFC Vincent R., Athens, Tenn.
Pharis, SFC Allen G., Atlanta, Ga.
Adams, Sgt. Robert M., Scarsdale, N. Y.
Anderson, Sgt. John P., Patterson, N. J.
Baldwin, Sgt. Leonard R., Boulder City, Nev.
Boykin, Sgt. Leon L., Azusa, Calif.
Broyles, Sgt. James T., Wilburton, Okla.
Cagle, Sgt. Elmer J., Perryton, Texas
Carter, Sgt. Oscar, Manchester, N. H.
Christian, Sgt. David O., Bothell, Wash.
Dean, Sgt. Ralph T., Quinlan, Texas
Fleck, Sgt. Joseph D., Bedford, Ohio
Gurley, Sgt. Charlie D., Jr., Durham, N. C.
Harmon, Sgt. Oscar W., Boone, N. C.
Henegar, Sgt. Harrison L., Bridgeport, Ala.
Holleritter, Sgt. Jacob J., Bethpage, N. Y.
Huth, Sgt. Julius E., Chippewa Falls, Wis.
Kisloski, Sgt. Thomas J., Laceyville, Pa.
LeBlanc, Sgt. Raymond J., Gardner, Mass.
Lowry, Sgt. Chase, Baltimore, Md.
Manick, Sgt. Phillip E., Los Angeles, Calif.
McClure, Sgt. James D., Lancaster, Texas
Miller, Sgt. Robert E., Huron, Ind.
Minnick, Sgt. William A., Philadelphia, Pa.
Morgan, Sgt. Robert L., Fort Worth, Texas
Morin, Sgt. Joseph H. R., Lawrence, Mass.
Moss, Sgt. Sgt. Julius, Atlanta, Ga.
Mukalla, Sgt. Joseph M., Detroit, Mich.
Nelson, Sgt. Leon, Chicago, Ill.
Parrillo, Sgt. Christy, Johnston, R. I.
Perkins, Sgt. John A., Larchmont, N. Y.
Peyton, Sgt. James W., Detroit, Mich.
Runyan, Sgt. Oren G., Wellington, Kan.
Sanders, Sgt. Gaines O., Fort Worth, Texas
Stubbs, Sgt. Hyman M., Norfolk, Va.
Uyehara, Sgt. Steven M., Maui, Hawaii
Winter, Sgt. Henry W., Hansen, Idaho
Aldrich, Cpl. William H., Palmer, Mass.

Allen, Cpl. Oakie, Daytona Beach, Fla.
Anderson, Cpl. John R., Spokane, Wash.
Anderson, Cpl. Pat E., Hayward Cal.
Anderson, Cpl. Roy E., Brooklyn, N. Y.
Ault, Cpl. Lyle J., Greeley, Colo.
Bachand, Cpl. Roger L., Marirvisco, Mich.
Back, Cpl. Johnny E., Winchester, Ky.
Baker, Cpl. Marshall L., Indianapolis, Ind.
Bentley, Cpl. James R., Columbiana, Ala.
Birkeland, Cpl. Gerald L., Beresford, S. D.
Bley, Cpl. William C., Port Washington, Wis.
Bluestone, Cpl. Eli E., New York, N. Y.
Brim, Cpl. Willis L., Jr., Downey, Idaho
Brothers, Cpl. James D., West Leim, Ore.
Brown, Cpl. Elias S., Jr., Hampstead, Md.
Brown, Cpl. Ira C., Portland, Ore.
Burroughs, Cpl. John L., Harrisburg, Ill.
Cabeen, Cpl. Robert E., El Dorado, Kan.
Capra, Cpl. Vincent C., Passaic, N. J.
Chappell, Cpl. Arling E., Harrington, Wash.
Chau, Cpl Lim H., Tucson, Ariz.
Ching, Cpl. Samuel L., Kaneohe Oahh, Hawaii
Clawson, Cpl. Robert E., Clarksburg Pa.
Clayton, Cpl. Don E., Reardan, Wash.
Cocciolillo, Cpl. Raymond H., Rocky Hill, N. J.
Colbert, Cpl. Charles H., Scotdale, Pa.
Collins, Cpl. Tarver E., Savannah, Ga.
D'Onofrio, Cpl. Vincent C., Babylon, N. Y.
Dutch, Cpl. David W., Washington, D. C.
Eifert, Cpl. Robert R., Milwaukee, Wis.
Faber, Cpl. Stanley R., Mt. Vernon, Wash.
Fiskari, Cpl. Marvin R., Ottertail, Minn.
Flinn, Cpl. George O., Stubenville, Ohio
Francis, Cpl. Charles E., Brooklyn, N. Y.
Gay, Cpl. Billy W., Lancaster, S. C.
Graeff, Cpl. Paul L., Los Angeles, Cal.
Greer, Cpl. John E., Plainfield, N. J.
Griffin, Cpl. John J., Jr., Springfield, Mass.
Hart, Cpl. Edgar, Los Angeles, Cal.
Head, Cpl. George F., New Center, Mass.
Hitsman, Cpl. Carl N., Petoskey, Mich.
Hogan, Cpl. John J., Chicago, Ill.
Holida, Cpl. Morris M., Henry, S. D.
Housner, Cpl. John V., Oconto, Wis.
Jaffe, Cpl. Arthur A., Brookln, N. Y.
Johnson, Cpl. Benjamin H., Griffin, Ga.
Jones, Cpl. John L., Fayetteville, N. C.
Jordan, Cpl. Garrell H., Quincy, Ind.
Karman, Cpl. Donald J., Two Rivers, Wis.
Katynski, Cpl. Charles, Detroit, Mich.
Klump, Cpl. Al R., Bowie, Ariz.
Kovach, Cpl. Michael S., North Tarrytown, N. Y.
Laub, Cpl. Charlie, St. George, Utah
Ledbetter, Cpl. Earl A., Livingston, Tenn.
Liddell, Cpl. Stewart H., Liberty Grove, Md.
Livengood, Cpl. Billy F., Stokesdale, N. C.
Marshall, Cpl. James E., Tulsa, Okla.
Meyers, Cpl. Robert J., Stevenson, Mich.
Miller, Cpl. Jack E., Columbus, Ind.
Morales, Cpl. Santiago, Key West, Fla.
O'Conner, Cpl. Robert W., Centralia, Wash.
Odegard, Cpl Gerlad O., Los Angeles, Cal.
Raps, Cpl. Walter G., Fairview, N. J.
Renaud, Cpl. Carlos M., Santurce, P. R.
Riley, Cpl. Bernard R., Sewal, Iowa
Roemhild, Cpl. Homer A., Marriana, Ark.
Rosario, Cpl. Etanislao, Bayamon, P. R.
Rumler, Cpl. Ralph R., Greenville, S. C.
Sauder, Cpl. Carlton J., Grabill, Ind.
Schmidt, Cpl. Albert H., Chicago, Ill.
Scurlock, Cpl. Fred W., Pittsboro, N. C.
Sharp, Cpl. Phillip L., Orange, Texas
Silva, Cpl. Walter E., Los Banos, Cal.
Smith, Cpl. Thomas G., Summit, Miss.
Swarm, Cpl. Edgar J., Jr., Cleveland, Ohio
Toone, Cpl. James L., Decatur, Ala.
Tucker, Cpl. Eldon J., Allston, Mass.
Waack, Cpl. Robert E., Manitowoc, Wis.
Wagner, Cpl. Kenneth F., Hickville, N. Y.
Walker, Cpl. Kenneth R., Mt. Vernon, Ill.
Walker, Cpl. Neely C., Augusta, Ga.
Watson, Cpl. Robert D., Portland, Ore.
Wells, Cpl. Nevil D., Hickory, N. C.
Westphal, Cpl. Warren B., Jr., Chicago Heights, Ill.
Whisler, Cpl. Charles H., Mansfield, Ohio
White, Cpl. Frank C., Braintree, Mass.
White, Cpl. Theodore W., San Diego, Cal.
Wick, Cpl. Everett E., Brooklyn, N. Y.
Williams, Cpl. James N., Springfield, Mo.
Williamson, Cpl. Bobby L., Fredonia, Ky.
Wood, Cpl. Jack, Lincoln, Neb.
Woods, Cpl. James W., Chicago, Ill.
Wright, Cpl. George W., Haysi, Va.
Young, Cpl. Robert, Cincinnati, Ohio
Zembo, Cpl. Louis O., Acosta, Pa.
Allbaugh, PFC Walter S., Jr., Seattle, Wash.
Ames, PFC William L., Philadelphia, Pa.
Anderson, PFC Lynden E., Lebanon, Ore.
Archuleta, PFC Donald E., Bakersfield, Calif.
Austin, PFC Lucius, Chicago, Ill.
Bambace, PFC John A., Whiteplains, N. Y.
Bambace, PFC William M., Whiteplains, N. Y.
Bannon, PFC Jack R., Jacksonville, Fla.
Barnes, PFC Carl L., Santa Ana, Calif.
Behrens, PFC James C., Kenmore, N. Y.
Beland, PFC Roland J., Bristol, Conn.
Bickor, PFC Donald E., New York, N. Y.
Bly, PFC James F., Huntsville, Ala.
Boswell, PFC Timothy G., St. Louis, Mo.
Botticello, PFC William A., Long Island, N. Y.
Boudreaux, PFC Louis C., Pensacola, Fla.
Bowman, PFC John H., Port Huron, Mich.
Braccio, PFC Daniel R., Jr., Harrison, N. Y.
Brewer, PFC Ronald E., Buffalo, N. Y.
Broderson, PFC Robert H., Detroit, Mich.
Brown, PFC Leroy, St. Stephens, S. C.
Byrd, PFC James R., North Wilkesboro, N. C.
Cali, PFC Rosario, New York, N. Y.
Caplenor, PFC Charles J., Lebanon, Tenn.
Carel, PFC Kenneth W., Kingsley, Iowa
Carrington, PFC Joe C., West Palm Beach, Fla.
Carter, PFC Edward, Baltimore, Md.
Carter, PFC Randall L., Live Oak, Fla.
Castro-Gonzales, PFC Ramiro, San Lorenzo, Puerto Rico
Chambers, PFC Raymond M., Houston, Texas
Christiansen, PFC Arthur K., Great Bend, Kan.
Cole, PFC Clayton C., Sharon Springs, N. Y.
Combs, PFC Lionel C., Chicago, Ill.
Cowsert, PFC Eschol B., Elizabethtown, Ill.
Czerapowicz, PFC Edward F., North Hampton, Mass.
Davis, PFC Benjamin F., Abbeyville, Ala.
Davis, PFC Robert J., Detroit, Mich.
DeLong, PFC Walter E., Columbus, Ga.
Dickman, PFC Duane A., Whitetail, Mon.
Dimmitt, PFC Richard D., Tigard, Ore.
Dodge, PFC Donald L., Seattle, Wash.
Dortch, PFC Willie L., Goldsboro, N. C.
Dowd, PFC Robert M., Huntington, N. C.
Dozer, PFC Clarence F., Ray, Ohio
DuFresne, PFC Philip J., Boston, Mass.
Dunbar, PFC Russell U., Sacramento, Calif.
Duncum, PFC William W., Harlan, Ky.
Ellis, PFC Robert B., Norwalk, Conn.
Ethier, PFC David H., Boston, Mass.
Evans, PFC Claude G., Cumberland Gap, Tenn.
Fead, PFC William R., Omaha, Neb.
Feinstein, PFC Mervyn A., Hempstead, N. Y.
Florent, PFC James L., Detroit, Mich.
Flores, PFC Gilbert G., Chicago, Ill.
Fortini, PFC Robert L., River Rouge, Mich.
Frye, PFC Allen F., Mooresville, N. C.
Fuhrman, PFC Charles, Muskegon, Mich.
Goodwin, PFC Thomas E., Center, Texas
Gutermuth, PFC Jack R., Fort Wayne, Ind.
Harris, PFC Lawrence E., Chicago, Ill.
Hartle, PFC Eugene E., Clarion, Pa.
Henkel, PFC James W., Finlayson, Minn.
Higgins, PFC Gorden L., Jr., Atlanta, Ga.
Hover, PFC Allen L., Chicago, Ill.
Hrubes, PFC Peter C., Lynn, Mass.
Hursh, PFC Bill H., Anaconda, Mon.
Hutchins, PFC Dan, Carthage, Miss.
Hyde, PFC Jackie, Bayfield, Wis.
Isaacs, PFC Wayne M., Macedona, Ill.
Jackson, PFC David, Crosby, Miss.
Jackson, PFC Willis T., Dayton, Ohio
Johnson, PFC William B., Stanton, Mich.
Karl, PFC Gerald W., Tiro, Ohio
Keddy, PFC William, Boston, Mass.
Keith, PFC Harvey S., Raleigh, N. C.
Kelsch, PFC Alvin, Linton, N. D.
Kernen, PFC Paul M., Louisville, Ky.
Kiel, PFC Kenneth R., Columbus, Ind.
Lassiter, PFC Ray A., Charlotte, N. C.
Lewis, PFC James M., Columbia, Ill.
Licciardello, PFC Alfred, Brooklyn, N. Y.
Lingle, PFC Richard E., Portland, Ore.
Lumb, PFC Joseph K., Central Falls, R. I.
Lohr, PFC William, Pittsburgh, Pa.
Luhn, PFC Neil E., Winlock, Wash.
Malloy, PFC Corneilious H., Arlington, Va.
Malone, PFC Eddie, Grand Rapids, Mich.
Martin, PFC John C., Cincinnati, Ohio
McGruder, PFC Roland S., New York, N. Y.
McNeil, PFC Arnold A., Cassayuna, N. Y.
Mild, PFC Erwin H., Jr., St. Louis, Mo.
Moir, PFC Christopher W., Pittsburgh, Pa.
Molby, PFC Carl A., Askov, Minn.
Mootz, PFC Francis, Bellevue, Iowa
Morrow, PFC Homer J., Courtland, Miss.
Mosteller, PFC John B., Lincoln, N. C.
O'Neil, PFC Edwin B., Quitman, Miss.
Peterson, PFC Lowell M., Cannon Falls, Minn.
Polaniecki, PFC Salomon, Cincinnati, Ohio
Pompliano, PFC William R., Jr., Newsbury, N. J.
Reistoffer, PFC Raymond, Granville, Iowa
Richardson, PFC LaSalle, Selma, N. C.
Richardson, PFC Wilbur E., Rockingham, N. C.
Rifkin, PFC Laurence A., Sacramento, Calif.
Rigdon, PFC Jack, Laurel, Miss.
Roberson, PFC George, Jr., Starkville, Miss.
Roberts, PFC James S., Boston, Mass.
Robinson, PFC George C., Chicago, Ill.
Rollin, PFC Donald H., McKeesport, Pa.
Rosenbaum, PFC Alan S., Brooklyn, N. Y.
Ross, PFC Harold, Perry, Ga.
Roy, PFC Gerald E., Troy, N. Y.
Salmeier, PFC Carl B., Oak Park, Ill.
Schlesinger, PFC Richard A., Ashland, N. Y.
Schlosser, PFC Lloyd P., Henry, Ill.
Swann, PFC Rudolph, Atlanta, Ga.
Sykes, PFC Arie B., Jr., Spring Hope, N. C.
Taylor, PFC Robert E., San Francisco, Calif.
Taylor, PFC Robert L., Hollandale, Miss.
Thomas, PFC Narvie, Jr., Broadway, N. C.
Thompson, PFC Adam J., Smithfield, N. C.
Trujillo, PFC Frank B., Westwood, Calif.
Turner, PFC Charles, Chattanooga, Tenn.
Ulmer, PFC Silas W., Laurel, Miss.
Valazza, PFC Fred H., Los Angeles, Calif.
Vines, PFC Frank, LaFayett, Ala.
Ware, PFC Charles E., St. Joseph, Mo.
Wass, PFC Ernest F., Cleveland, Ohio
Wauford, PFC Joe N., Clovis, N. M.
White, PFC Edward L., Freeport, Ill.
Wielechowski, PFC William E., Franklin, N. J.
Williams, PFC Clarence L., Marvell, Ark.
Winkler, PFC Henry A., Alexander, Ark.
Zaccardelli, PFC Richard, Detroit, Mich.
Abrams, Pvt. Joseph, Chicago, Ill.
Adair, Pvt. Donald J., Richmond, Calif.
Baker, Pvt. Howard E., Bridgeport, Conn.
Bowers, Pvt. Albert F., Toledo, Ohio
Brown, Pvt. David W., Portland, Ore.
Cayton, Pvt. John E., Lowland, N. C.
Desseau, Pvt. Gene, Tacoma, Wash.
Dichiara, Pvt. Louis A., Birmingham, Ala.
Doty, Pvt. Vernon R., Keesville, N. Y.
Ferstl, Pvt. Charles E., Belmont, N. C.
Gorden, Pvt. Jerome P., Climax, Minn.
Hicks, Pvt. Kellon D., Bryceville, Fla.
Hoff, Pvt. William E., Westmoreland, Calif.
Howe, Pvt. Leonard R., Kansas City, Kan.
Kelker, Pvt. Roland H., Arkon, Ohio
King, Pvt. Jeremiah, Coldwater, Miss.
Lee, Pvt. Alfred, Roanoke, Va.
Little, Pvt. Gayhardt M., Milwaukee, Wis.
Matthews, Pvt. John E., Jr., Detroit, Mich.
McCabe, Pvt. John F., Chicago, Ill.
Murray, Pvt. James C., Wewoka, Okla.
Newton, Pvt. Johnny L., East Chicago, Ind.
Nofsinger, Pvt. Wayne C., Navarre, Ohio
Nutt, Pvt. Ray E., Calhan, Colo.
Olson, Pvt. Lawrence R., Milan, Minn.
Otto, Pvt. Francis J., Bethlehem, Pa.
Pinzke, Pvt. Roy W., Chicago, Ill.
Quarello, Pvt. Robert C., Berlin, Conn.
Rambo, Pvt. Ricardo D., Summerville, N. J.
Reising, Pvt. Robert C., Cincinnati, Ohio
Rossi, Pvt. Frederick A., Rochester, N. Y.
Rush, Pvt. Charles R., Jr., Ashland, Ore.
Schuh, Pvt. Robert J., Cleveland, Ohio
Seer, Pvt. Harold G., Mt. Vernon, N. Y.
Smith, Pvt. Freddie L., Jr., Chicago, Ill.
Smith, Pvt. George L., Jr., Savannah, Ga.
Surveskey, Pvt. Henry W., Southington, Conn.
Tascher, Pvt. Paul E., Chicago, Ill.
Tate, Pvt. Joe, Crab Orchard, W. Va.
Teeman, Pvt. Richard N., North Hollywood, Calif.
Vogel, Pvt. Wilbur H., Defiance, Ohio
White, Pvt. Johnny J., Hushpuckena, Miss.
White, Pvt. Malachi, Richmond, Va.
Wittke, Pvt. Robert F., Michigan City, Ind.
Woods, Pvt. Richard I., Omak, Wash.
Wright, Pvt. Leonard E., Modesto, Calif.

25th MILITARY POLICE COMPANY

Gillis, Lt. Col. John P., Berkeley, Calif.
Vallow, Capt. Herbert P., Tacoma, Wash.
England, 1st Lt. Willis R., Edmonton, Ky.
Gleason, 1st Lt. John C., Santa Cruz, Calif.
Quinn, 1st Lt. James E., Springfield, Mass.
Berman, 2nd Lt. Merton E., Chicago, Ill.
Keane, 2nd Lt. Thomas J., San Jose, Calif.
Makovitch, 2nd Lt. Victor J., Elmira, N. Y.
Butler, M/Sgt. Charles S., Chattanooga, Tenn.
Callahan, M/Sgt. James C., Yelville, Ark.
DiMattino, M/Sgt. Salvatore, Brooklyn. N. Y.
Jaynes, M/Sgt. William R., Searcy, Ark.
Likun, M/Sgt. Joseph F., Jr., Glendale, L. I., N. Y.
Jacobsen, SFC Siegfried, Rockton, Ill.
Roberts, SFC Donald R., Detroit, Mich.
Scott, SFC Charles, Louisville, Ky.
Sprouse, SFC Jack S., Columbus, Ga.
Stephens, SFC Laurence A., Niagara Falls, N. Y.
Bouknight, Sgt. Thomas H., Newberry, S. C.
Boykins, Sgt. Charles, Jr., Warren, Ark.
Bussiere, Sgt. Joseph N., Syracuse, N. Y.
Coples, Sgt. James R. L., Kinston, Ky.
Costa, Sgt. Dominic, Jr., Pittsburgh, Pa.
DiGiacomo, Sgt. William F., Jr., Bronx, N. Y.
Dixon, Sgt. Charles E., Alcoma, Fla.
Freeden, Sgt. Halon R., Union, N. J.
Johanson, Sgt. Glen M., Gary, Ind.
Jones, Sgt. LeRoy L., Westminster Oconee, S. C.
Kennedy, Sgt. James J., Sunnyside, L. I., N. Y.
Librizzi, Sgt. Joseph F., Newark, N. J.
Martin, Sgt. Henry, Jr., Madisonville, Ky.
McGlincy, Sgt. James E., Detroit, Mich.
Mitchell, Sgt. Phines, Winchester, Ark.
Niemer, Sgt. Ralph F., Cincinnati, Ohio
Palumbo, Sgt. Ralph N., Middlesex, N. J.
Pendleton, Sgt. Ford G., Albemarle, Va.
Powell, Sgt. John C., Dorchester, Mass.
Poynter, Sgt. Frank H., Covington, Ky.
Rivers, Sgt. Everett J., Somerville, Conn.
Roberts, Sgt. Billie T. K., Deming, N. M.
Salazar, Sgt. Donald R., Chicago, Ill.
Schultz, Sgt. Harry G., Menasha, Wis.
Scott, Sgt. William H., Watertown, Tenn.
Semler, Sgt. Harold E. L., Sharpsburg, Md.
Stoffregen, Sgt. Harley R., Sheboygan, Wis.
Turner, Sgt. David H., Kansas City, Kan.
Akers, Cpl. Gene, Flatwoods, Ky.
Anderson, Cpl. Norman R., Oak Hill, Ohio
Aylmer, Cpl. Peter J., Middle Village, N. Y.
Barr, Cpl. Graham W., Blountville, Tenn.
Bennett, Cpl. Merle E., Walker, Minn.
Bishop, Cpl. Lawrence L., Pittsburgh, Pa.
Brown, Cpl. Willie L., Magnolia, Ark.
Bryant, Cpl. James P., Leemore, Calif.
Buffin, Cpl. Thomas C., Dallas, Texas
Cargill, Cpl. Clifton C., Jr., Morgan Center, Vt.
Carlson, Cpl. Aldrew P., Gayville, S. D.
Carter, Cpl. Walter E., Surrency, Ga.
Conner, Cpl. Wendel J., Racine, Wis.
Cooke, Cpl. Donald F., Indianapolis, Ind.
Downey, Cpl. James J., New York, N. Y.
Dunlap, Cpl. Douglas N., Robstown, Texas
Goodman, Cpl. Jarold E., Los Angeles, Calif.
Gordan, Cpl. Horace, Jr., Beaumont, Texas
Graham, Cpl. Joe P., Sturgills, N. C.
Greth, Cpl. Phares L., Reading, Pa.
Hadjistavrinos, Cpl. Luc, Greece
Hale, Cpl. Charles J., Jr., Arkport, N. Y.
Harper, Cpl. James C., Bridgeport, Conn.
Hartill, Cpl. William J., Detroit, Mich.
Hulbert, Cpl. James C., Vista, Calif.
Jones, Cpl. Charles M., Jr., Lamont, Ill.
Karr, Cpl. Robert W., Cass City, Mich.
Klein, Cpl. Carl A., Detroit, Mich.
Klotz, Cpl. Norman H., Taylor, Texas
Knight, Cpl. Don D., Chicago, Ill.
Knight, Cpl. Thomas J., Douglas, Ga.
Kushner, Cpl. Myron D., Mayfield, Ky.
Lippert, Cpl. Irvin E., Pittsville, Wis.
Litz, Cpl. Raymond G., Kenosha, Wis.
Lohrentz, Cpl. Walter H., Jr., Marion, Wis.
Lubrano, Cpl. David G., Cranston, R. I.
Lucosky, Cpl. John E., Smock, Pa.
Maisner, Cpl. Joseph F., Camden, N. J.
McGlinnen, Cpl. Gerald A., Detroit, Mich.
McIntyre, Cpl. Clayton B., Scott City, Kan.
McMillan, Cpl. George A., Atlanta, Ga.
Merkiel, Cpl. Robert J., Detroit, Mich.
Merrell, Cpl. Joe L., Dos Palos, Calif.
Mott, Cpl. Donald W., Jr., Martville, N. Y.
Newsome, Cpl. Randall L., King, N. C.
Nichols, Cpl. Clyde J., Humphreys, Mo.
Nick, Cpl. Donald J., Milwaukee, Wis.
Omohundro, Cpl. Bland B., Wichita Falls, Texas
Reeves, Cpl. Harry L., Downers Grove, Ill.
Ritchie, Cpl. Alvin A., Mingo City, W. Va.
Ritter, Cpl. Robert O., Chicago, Ill.
Ruch, Cpl. George A., Philadelphia, Pa.
Schindler, Cpl. Raymond F., Flint, Mich.
Schmuck, Cpl. Lawrence T., Cullman, Ala.
Schumacher, Cpl. Edward A., Chicago, Ill.
Sellers, Cpl. Oran, Milan, Kan.
Serba, Cpl. Ronald B., Detroit, Mich.
Sharpe, Cpl. Robert B., Miami, Fla.
Sikich, Cpl. Martin, Hibbing, Minn.
Smith, Cpl. James R., Bowman, S. C.
Smith, Cpl. Jesse R., Provo, Utah
Smith, Cpl. Marion P., Akron, Ohio
Stevenson, Cpl. Clarence O., Lawrenceville, Ill.
Strickland, Cpl. William M., Atlanta, Ga.
Swain, Cpl. Rubin, Jacksonville, Fla.
Tenander, Cpl. Charles A., Fitchburg, Mass.
Waldron, Cpl. Robert J., Brooklyn, N. Y.
Welch, Cpl. Dominic A., Price, Utah
Wetzel, Cpl. Karl F. W., Mooresville, Ind.
Wingert, Cpl. Clemens B., Brooklyn, N. Y.
Wynn, Cpl. Lowell, St. James, Mo.
Young, Cpl. Charles L., Jr., Baltimore, Md.
Zwerin, Cpl. Myron, Bronx, N. Y.
Armstrong, PFC Arthur J., Weymouth, Mass.
Baker, PFC Harold T., Mansfield, Ohio
Banks, PFC Booker L., Long Beach, Calif.
Benson, PFC Harold R., Norborne, Mo.
Black, PFC John, Oneida, N. Y.
Bobish, PFC Edward, Monaca, Pa.
Buhn, PFC Walter R., Alliance, Ohio
Catalano, PFC Vincent, Springfield, Ill.
Chapman, PFC Carl J., Plumerville, Ark.
Cheever, PFC Richard W., Adams, N. Y.
Clark, PFC Gordon H., Bennington, Vt.
Cragun, PFC Richard R., Ogden, Utah
Doris, PFC Jimmie C., International Falls, Minn.
Duncan, PFC Walter H., Warwick, City, Va.
Ekland, PFC Berhard L., Clinton, Iowa
Estes, PFC George W., Jr., Newport, N. H.
Ferner, PFC James W., Berlin, Pa.
Gibson, PFC John L., Slatyfork, W. Va.
Gindraux, PFC Paul R., Van Nuys, Calif.
Goodin, PFC Jacob D., Mercer, Mo.
Greenwood, PFC Walter A., Lowell, Mass.
Griffin, PFC William L., Jacksonville, Fla.
Griffith, PFC Virgil R., Lomita, Calif.
Harisiades, PFC Alex, Brooklyn, N. Y.
Henley, PFC Lee O., Sulphur Springs, Fla.
Herrmann, PFC Charles M., Manchester, Conn.
Hill, PFC Donald E., North Vernon, Ind.
Huston, PFC William J., Rochelle Park, N. J.
Janos, PFC Eugene E., Belleville, Mich.
Jensen, PFC Lynn L., Randlett, Utah
Johnson, PFC Norman A., Kane, Pa.
Jones, PFC Stanley J., Kila, Mon.
Kazakos, PFC Christ, Ambridge, Pa.
Kline, PFC Richard J., Kalamazoo, Mich.
Klock, PFC Ned J., Three Mile Bay, N. Y.
Kroop, PFC Samuel, New Haven, Conn.
Kuntz, PFC Richard, Mt. View, Calif.
Langville, PFC Edward R., Baltimore, Md.
Leach, PFC David L., Earlsville, Ill.
Lee, PFC Edward T., Detroit, Mich.
Lepak, PFC Myron E., Marathon, Wis.
Linscott, PFC Gordon E., Tamworth, N. H.
Lowry, PFC James D., Iowa Park, Texas
Lutat, PFC Lester J., New Baltimore, Mich.
Martin, PFC Robert N., Anderson, Ind.
Mason, PFC Richard A., Spring Creek, Pa.
Matthews, PFC Haskel B., New Augusta, Miss.
McCarthy, PFC Richard M., Tupper Lake, N. Y.
Meckes, PFC John O., Reno, Nev.
Messbarger, PFC Fred V., Burlington Junction, Mo.
Metz, PFC James J., Jr., New York, N. Y.
Nason, PFC Herbert F., Old Town, Maine
Neil, PFC James H., Roxbury, Mass.
Nesemeier, PFC George W., Dakota, Ill.
O'Connor, PFC Michael J., Queens City, N. Y.
O'Leary, PFC John F., Arlington, Mass.
Page, PFC Gerald P., Holyoke, Mass.
Pattison, PFC Edwin R., Chester, Calif.
Pearsall, PFC James J., East Norwalk, Conn.
Peek, PFC Harold L., Jr., Memphis, Tenn.
Perrault, PFC Richard J., Moxee City, Wash.
Percifield, PFC Howard E., Indianapolis, Ind.
Peterson, PFC Wilborn V., Hooks, Texas
Peters, PFC Earle E., Milwaukee, Wis.
Potts, PFC James R., Meadville, Pa.
Reves, PFC James A., Minburn, Iowa
Riggs, PFC Joseph I., Hatch, Utah
Ross, PFC Marvin P., Plainview, Minn.
Ruffcorn, PFC Alan E., Wyoming, Minn.
Rukavina, PFC John, Marquette, Mich.
Rumachik, PFC David C., Kenosha, Wis.
Rutenberg, PFC John J., Flushing, L. I., N. Y.
Saboe, PFC Carl L., Hinckley, Minn.
Sage, PFC William R., Indianapolis, Ind.
Schubnell, PFC Jack L., Indianapolis, Ind.
Schulz, PFC David W., Zumbrota, Minn.
Seegars, PFC James H., Charlotte, N. C.
Shaffer, PFC Lowell D., Hooversville, Pa.
Shannon, PFC Harland D. D., East Moline, Ill.
Skalitzky, PFC Wayne M., Wasau, Wis.
Spaulding, PFC Ernest, Cincinnati, Ohio
Spengler, PFC Robert M., Kansas City, Mo.
Staab, PFC Lloyd V., East Moline, Ill.
Stephens, PFC Laurence A., Niagara Falls, N. Y.
Topper, PFC Melvin A., Brooklyn, N. Y.
Turley, PFC Clinton W., Lincoln Park, Mich.
Walker, PFC Henry G., Atlanta, Ga.
Womack, PFC Donald R., St. John, Kan.
Zando, PFC Carl A., Large, Pa.
Adkins, Pvt.-2 Jessie R., Meadow Creek, W. Va.
Baney, Pvt.-2 Glen C., Eureka, Calif.
Bradley, Pvt.-2 Jerome V., New York, N. Y.
Brodetsky, Pvt.-2 Julius, Santa Rosa, Calif.
Cepro, Pvt.-2 Archie J., New Castle, Pa.
Coble, Pvt.-2 Neal C., Los Angeles, Calif.
Colt, Pvt.-2 George R., North Sioux City, Iowa
Donnay, Pvt.-2 Frank A., Glencoe, Minn.
Elward, Pvt.-2 Jerry E., Ft. Wayne, Ind.
Galloway, Pvt.-2 Billy W., Alderson, W. Va.
Garza, Pvt.-2 Gonzalo I., Detroit, Mich.
Gathright, Pvt.-2 Czell, Preston, Miss.
Hansen, Pvt.-2 Howard B., Seattle, Wash.

Houghton, Pvt.-2 Benjamin A., Jr., Pacoima, Calif.
Infante, Pvt.-2 Ernest, Fairlawn, N. J.
James, Pvt.-2 Billy K., Alexandria, La.
Kuzma, Pvt.-2 Teddy S., Brooklyn, N. Y.
Lautenbach, Pvt.-2 Richard H., Philadelphia, Pa.
Lucas, Pvt.-2 Odell, Howell, Mich.
McCoy, Pvt.-2 Marlin C., Baltimore, Md.
Mears, Pvt.-2 Albert E., Pritchard, Ala.
Meckes, Pvt.-2 Bruce B., Lehighton, Pa.
Mohr, Pvt.-2 James W., Seattle, Wash.
Moneymaker, Pvt.-2 Stuart B., Charlottesville, Va.
Morgan, Pvt.-2 Merle A., Uniontown, Pa.
Randazzo, Pvt.-2 Sebastian F., Erie, Pa.
Ryncheck, Pvt.-2 Louis B., Minneapolis, Minn.
Smith, Pvt.-2 Frederick L., West Islip, L. I., N. Y.
Stuart, Pvt.-2 Paul N., Salt Lake City, Utah
Waryck, Pvt.-2 Frank J., Aliquippa, Pa.
Shaffer, Pvt.-1 Elmer E., Kingsport, Tenn.

25th RECONNAISSANCE COMPANY

Norwood, Capt. Leonard L., Jr., Carrollton, Ala.
Caldwell, 1st Lt. James, Springfield, Ohio
Dingwall, 1st Lt. William M., Brooklyn, N. Y.
Caudle, 2nd Lt. Bobby R., Colorado Springs, Colo.
Kone, 2nd Lt. Charles H., San Antonio, Texas
Graulau, M/Sgt. Cesar E., Rio Redras, Porto Rico
Leverett, M/Sgt. Elisha, Pollard, Ala.
Stirnkorb, M/Sgt. Cyril E., Cincinnati, Ohio
Armstrong, SFC Artie J., Tremonton, Utah
Buno, SFC Edward L., Manila, Philippine Isl.
Bryan, SFC James V., New Hope, Va.
Epperly, SFC Bobby J., Huntington, W. Va.
Guenther, SFC Fred E., Hancock, Iowa
Marchart, SFC George J., Cadott, Wis.
O'Brocto, SFC John, Jr., Ottawa, Ill.
Reilly, SFC James J., Jr., White Oaks Boro, Pa.
Selner, SFC James H., Brooklyn, N. Y.
Bercegeay, Sgt. Charles W., Reserve, La.
Berg, Sgt. Charles E., Randolph, N. Y.
Broomell, Sgt. Leroy F., Atlantic City, N. J.
Carbery, Sgt. Dillis W., Jefferson, Pa.
Carson, Sgt. Tomas W., Statesville, N. C.
Cummings, Sgt. Albert J., III, Williamstown, Mass.
Davenport, Sgt. Raymond G., Atlanta, Ga.
Ensor, Sgt. Charles M., Peoria Heights, Ill.
Fry, Sgt. Robert F., Pittsburgh, Pa.
Hale, Sgt. John H., Shelbyville, Tenn.
Harrell, Sgt. Ellis, Crawfordville, Fla.
Hyde, Sgt. Marvin L., Vinemont, Ala.
Johnson, Sgt. Luther C., Jr., Athens, Ala.
Johnson, Sgt. William L., Morgan, Ga.
Law, Sgt. Melvin G., Worcester, Mass.
Lepper, Sgt. Edward A., Henley, Mo.
Loihle, Sgt. Charles J., Newark, N. J.
Lux, Sgt. Willie F., Hazlehurst, Miss.
Mackey, Sgt. Harry A., Bedford, Ohio
McElwee, Sgt. Otis C., Brownsville, Tenn.
Mcgloin, Sgt. Russell T., Providence, R. I.
Mendiola, Sgt. Jose M., Dededo Village, Guam
Moyer, Sgt. James E., Jackson, Wyo.
Randall, Sgt. Carl K., Cleveland, Ohio
Reeves, Sgt. Edward C., Jakin, Ga.
Rollins, Sgt. Claybourn D., Frederick, Md.
Scott, Sgt. John R., Kernersville, N. C.
Smith, Sgt. Oliver M., Troutdale, Va.
Smith, Sgt. Thomas J., Greenfield, Ohio
Webb, Sgt. Richard R., North Tazewell, Va.
Adams, Cpl. Luther A., Lubbock, Texas
Adkins, Cpl. Peter, Parma, Ohio
Anderson, Cpl. Carl L., Minneapolis, Minn.
Ashley, Cpl. N. M. N., Kilgore, Texas
Banfield, Cpl. John T., Centerline, Mich.
Bembenek, Cpl. Benedict J., Rosholt, Wis.
Bilder, Cpl. Herbert R., Milwaukee, Wis.
Bolz, Cpl. Elmer G., Joliet, Ill.
Brown, Cpl. Leo A., Jr., Detroit, Mich.
Copp, Cpl. Dudley J., Jeanerette, La.
Cotton, Cpl. Raymond D., New Orleans, La.
Davila-Franco, Cpl. Ismael, Toa Alta, Puerto Rico
Davis, Cpl. Donald A., Flora, Ill.
Dickerson, Cpl. Eugene D., Bristol, Va.
Fisher, Cpl. Lorenzo R., Moorestown, N. J.
Fontanez-Vazquez, Cpl. Jose Ivan, Rio Piedras, Puerto Rico
Garcia, Cpl. Manuel L., Bronx 59, N. Y.
Gomez, Cpl. Santos, Arroyo, Puerto Rico
Gouveia, Cpl. Augustine, Morton, Mass.
Graham, Cpl. Frederick R., Jr., Burlington, Mass.
Guido, Cpl. Matthew A., New York, N. Y.
Gutshall, Cpl. Leroy E., Bainbridge, Pa.
Hanna, Cpl. William E., Murphysboro, Ill.
Harris, Cpl. Langdon W., III, Philadelphia, Pa.
Heichel, Cpl. Eugene R., Mansfield, Ohio
Henry, Cpl. Rodger G., York, Pa.
Hinerman, Cpl. Don W., Burton, W. Va.
Hollins, Cpl. Lonnie, Jr., Kansas City, Mo.
Hunt, Cpl. O. D., Dos Palos, Calif.
Hunt, Cpl. Richard H., Gnadenhutten, Ohio
Irizarry-Irizarry, Cpl. Raul, Mayaguez, Puerto Rico
Kircher, Cpl. Paul A., Pittsburgh, Pa.
Larkin, Cpl. James P., Pittsburgh, Pa.
Lester, Cpl. Robert, Jr., Macon, Ga.
Lewis, Cpl. Harold F., Sweeny, Texas
Lively, Cpl. Frank P., Dallas, Texas
Love, Cpl. George L., Watsontown, Pa.
Miller, Cpl. David S., Pittsburgh, Pa.
Ostrander, Cpl. Robert L., Ligonier, Ind.
Sampsel, Cpl. Arden, Wilmot, Ohio
Sampson, Cpl. Leo V., Cisne, Ill.
Sunday, Cpl. Robert E., York, Pa.
Berger, PFC Robert E., Mocomas, W. Va.
Blackwe Lder, PFC Billy C., Calhoun City, Miss.
Boyd, PFC Albert W., Philadelphia, Pa.
Carr, PFC Alton, Camdeu, Miss.
Catalano, PFC Louis A., Angola, N. Y.
Cleveland, PFC Clarence E., Pittsburgh, Pa.
Collins, PFC Dennis, Galveston, Texas
Cuffee, PFC Lloyd E., Norfolk, Va.
Davis, PFC Lawrence W., New York, N. Y.
Dlgado-Valdes, PFC Eusebio, Rio Piedras, Puerto Rico
Dinan, PFC Edwin L., Clyde, Ohio
Esamann, PFC Donald W., Indianapolis, Ind.
Freeman, PFC Arthur C., Virginia Beach, Va.
Fuentes-Santiago, PFC Carmelo, Morovis, Puerto Rico
Garcia-Rosa, PFC Tomas, Gurabo, Puerto Rico
Gerniglia, PFC John A., Saugus, Mass.
Gordon, PFC Lewis E., New Paris, Pa.
Heckman, PFC Robert J., Clayton, Ohio
Hopkins, PFC Marion E., Detroit, Mich.
Houck, PFC Galen B., Ephrata, Pa.
Houston, PFC Kenneth W., Bruce, Miss.
James, PFC John H., Jr., Cincinnati, Ohio
Kircher, PFC Paul A., Pittsburgh, Pa.
Kraft, PFC Charles A., York, Neb.
McCall, PFC Warren W., Vero Beach, Fla.
Moore, PFC Pleas W., Elizabethtown, Ill.
Morrison, PFC Bert R., Port Washington, Ohio
Murphy, PFC Charles R., Smithville, Texas
Onchick, PFC John A., Reserve, Mass.
Payne, PFC Edward R., Urbana, Va.
Powell, PFC Alfred, Jr., Los Angeles, Calif.
Powell, PFC Robla, Hampton, Ga.
Prihode, PFC Hubert M., McKeesport, Pa.
Ratcliff, PFC Guy E., Ironto, Vt.
Reatherford, PFC Dole E., Pedria, Ill.
Reed, PFC Richard J., Woodstock, Vt.
Richardson, PFC Harry G., Phila, R. I.
Shoup, PFC Rahl C., New Florence, Pa.
Stewart, PFC George S., Richmond, Va.
Tansley, PFC Harlow S., Detroit, Mich.
Tester, PFC Bobby L., New Hall, W. Va.
Wall, PFC Robert B., Raleigh, N. C.
Weaver, PFC Lawrence, Woodruff, W. Va.
Whitaker, PFC William W., DeRidder, La.
White, PFC Jessie J., Murfreesboro, Tenn.
Wright, PFC Joseph B., Ashbyburg, Ky.
Bonsignore, Pvt. Vincent S., Brooklyn, N. Y.
Brandt, Pvt. Janoah M., Tabor, Iowa
Brenaman, Pvt. Leon L., Everett, Wyo.
Cooksey, Pvt. Billy J., Glasgow, Ky.
Frits, Pvt. Charles C., Concord, Calif.
Holloway, Pvt. Raymond, Jacksonville, Fla.
Lella, Pvt. Michael D., Bronx, N. Y.
McFarland, Pvt. James Woodrow, Galatia, Ill.
Melendez, Pvt. Fernando F., El Paso, Texas
Perron, Pvt. Francis A., Warren, Mass.
Quarles, Pvt. James O., Haskel, Okla.
Rodrigo, Pvt. Ernest A., Mt. View, Colo.
Roser, Pvt. Paul J., Niagara, N. Y.
Smith, Pvt. Gerald L., Detroit, Mich.
Coho, Pvt. Walter F., Altoona, Pa.
Hayes, Pvt.-1 Gerald Hayes, Baltimore, Md.

25th REPLACEMENT COMPANY

Ching, Capt. Kenneth E. Y., Honolulu, Hawaii
Maibence, 1st Lt. Nicholas P., Chicago, Ill.
Rawls, 1st Lt. Wallace G., Aulander, N. C.
Wilkinson, 1st Lt. John R., Winston-Salem, N. C.
Culberson, 2nd Lt. Arthur, Wortham, Texas
Jensen, 2nd Lt. Glen W., Oakley, Idaho
Kimble, 2nd Lt. Harold B., Morgantown, W. Va.
Coxwell, CWO James M., Olton, Texas
Richardson, M/Sgt. Warren O., Salem, Va.
Smith, M/Sgt. Auby M., Atlanta, Ga.
Spinks, M/Sgt. Earl, Howard, Kan.
Gaarn, SFC Francis D., New York, N. Y.
Manieri, SFC Anthony, Bronx, N. Y.
Millwood, SFC Ervin R., Rocky Mount, N. C.
Osborn, SFC Charles R., Laurel, Md.
Poppenhouse, SFC William F., Litchfield, Ill.
Schaffer, SFC Lewis R., Beckley, W. Va.
Schlager, SFC Fred S., Sabine, W. Va.
Crews, Sgt. Lonnie M., Columbus, Ga.
Glenn, Sgt. Mitchell R., Richmond, Calif.
Jones, Sgt. Frankie L., Highley, Ariz.
Krutyholowa, Sgt. Walter, Cleveland, Ohio
Portillo, Sgt. Juan Y., Oakland, Calif.
Surratt, Sgt. James M., Visalia, Calif.
Bauman, Cpl. Randell, New Orleans, La.
Bowen, Cpl. Clifton S., Maben, Miss.
Caldwell, Cpl. Jerry R., Orange, Texas
Collins, Cpl. Robert J., Brookline, Mass.
Dew, Cpl. Jerry R., Glouster, Ohio
Gossett, Cpl. Jim B., E' Town, Ky.
Kennedy, Cpl. James E., Buffalo, N. Y.
Kwong, Cpl. Goon, Bronx, N. Y.
McKinney, Cpl. Robert, Farmington, Mo.
Moats, Cpl. John R., Springfield, Ill.
Morris, Cpl. Harvard R., Vallejo, Calif.
Nesselroad, Cpl. Jack R., Kansas City, Mo.
Oliver, Cpl. Louis A., Buffalo, N. Y.
Pierce, Cpl. Maxel L., Birchtree, Mo.
Sangiorgio, Cpl. Frank E., Rosedale, L. I., N. Y.
Schaible, Cpl. Norman C., Amboy, Minn.
Blair, PFC Edward J., Yetter, Iowa
Bowling, PFC Charles O., Ashlan, Kan.
Carter, PFC James R., Jr., Phoenix, Ariz.
Crum, PFC Joe H., Indianapolis, Ind.
Jackson, PFC Tom K., Odessa, Mich.
Mobley, PFC Donald J., Graham, Texas
Meyers, PFC Earcy C., Birmingham, Ala.
Pierce, PFC Leahman R., Birchtree, Mo.
Tolles, PFC Ross E., Raymond, Wash.
White, PFC Raymond L., Ellwood City, Pa.
Borrok, Pvt.-2 Burton A., Laurelton, N. Y.
Butt, Pvt.-2 John, Detroit, Mich.
Coon, Pvt.-2 Frank J., Hancock, Mich.
Dippolito, Pvt.-2 Nicholas J., Jr., Trenton, N. J.
Keith, Pvt.-2 Albert W., Cassopolis, Mich.
Larson, Pvt.-2 Rodney D., River Falls, Wis.
Munsell, Pvt.-2 Glenn H., Klamath Falls, Ore.
Stringer, Pvt.-2 Samule N., Haversailles, Mo.
Thacker, Pvt.-2 Robert K., Greensboro, N. C.
Vallee, Pvt.-2 Leo O., Lowell, Mass.
Villani, Pvt.-2 Frank W., Paterson, N. J.

25TH INFANTRY DIVISION BAND

Horton, CWO Robert L., Pittsburg, Calif.
Goffay, M/Sgt. Lawrence J., Glen Burnie, Md.
Bell, SFC Cleo, St. Louis, Mo.
Carter, SFC Robert F., Baldwin Park, Calif.
Ryan, SFC James B., Meridan, Conn.
Arias, Sgt. Meliton, Pateros Rizal, P. I.
De Lange, Sgt. Talmage J., Ogden, Utah
Dodge, Sgt. Charles A., Oswego, Ore.
Hackley, Sgt. Perry H., Bridgeville, Pa.
Hooks, Sgt. Frank G., Jr., East Chicago, Ind.
Hopper, Sgt. Ralph C., Sr., Jacksonville, Fla.
Johnson, Sgt. Miles H., Elbow Lake, Minn.
Mahan, Sgt. Darcy L., San Francisco, Calif.
Olson, Sgt. Arthur E., Snohomish, Wash.
Vergera, Sgt. Andres, Brooklyn, N. Y.
Chung, Cpl. Alfred T., Honolulu, Hawaii
Clegg, Cpl. Edward G., Sacramento, Calif.
Comito, Cpl. Rosario J., East Paterson, N. J.
Di Minni, Cpl. Edmund E., Cranford, N. J.
Ellinport, Cpl. Robert, Forest Hills, N. Y.
Exson, Cpl. Clyde, Chicago, Ill.
Gindin, Cpl. Jacob M., Brooklyn, N. Y.
Goldman, Cpl. Sidney, Newark, N. J.
Groenewoudt, Cpl. Freddy S., Jackson Heights, N. Y.
Hansen, Cpl. Anton C., Seattle, Wash.
Hayden, Cpl. Herbert C., Aurora, Ill.
Merino, Cpl. Robert L., Santa Ana, Calif.
Messina, Cpl. Samuel M., Oakmont, Pa.
Palacios, Cpl. Joseph, Jr., San Pedro, Calif.
Palella, Cpl. Michael A., Franklin Park, Ill.
Pickens, Cpl. Herbert H., Toledo, Ohio
Ruggles, Cpl. Sheldon C., West Pittston, Pa.
Schmeltzer, Cpl. Jack, Bronx, N. Y.
Welch, Cpl. William, St. Ann, Ill.

506th MILITARY INTELLIGENCE SERVICE PLATOON

Imori, Capt. Henry T., Monterey, Calif.
Musacchio, Capt. John Larchmont, N. Y.
Clark, 1st Lt. James B., Steelton, Pa.
McHale, 1st Lt. Paul K., Levittownn, L. I., N. Y.
Davies, 2nd Lt. David M., Des Moines, Iowa
Morris, 2nd Lt. Lawrence W., Seattle, Wash.
Cox, Sgt. Melvin M., Nampa, Idaho
Tsurumaki, Sgt. Keiji, Honolulu, Hawaii
Yokoyama, Cpl. Motokazu, Los Angeles, Calif.
Chow, PFC Rainey W., San Francisco, Calif.
Dieterman, PFC Merlin A., Grand Rapids, Mich.
Fratus, PFC Frank B., Jr., Provincetown, Mass.
Kamigaki, PFC Tadahiro, Stockton, Calif.
Lee, PFC Fred S., Sacramento, Calif.
Murphy, PFC Frank M., Miami, Fla.
Nishikawa, PFC James C., Los Angeles, Calif.
Sakemi, PFC Kiyoshi E., Los Angeles, Calif.
Takashiba, PFC Kay, Sacramento, Calif.
Tsukimura, PFC Henry H., Yuba City, Calif.
Yee, PFC Hen M., Los Angeles, Calif.
Young, PFC Jacob, Los Angeles, Calif.
David, Pvt.-2 Victor A., Beverly Hills, Calif.
Hirata, Pvt.-2 Edward H., San Francisco, Calif.
Matsushiba, Pvt.-2 Yousuke, Gardena, Calif.
Omuro, Pvt.-2 Walter T., Honolulu, Hawaii
Sakamoto, Pvt.-2 Teruo T., Santa Clara, Calif.
Yee, Pvt.-2 Gan B., Long Island, N. Y.

37th INFANTRY SCOUT DOG PLATOON

Patterson, Lt. Barton H., Flint, Mich.
Booth, SFC Reinard, Corpus Christi, Texas
Berryment, Cpl. Norbert W., Bryant Pond, Maine
Bossie, Cpl. Joseph R., Millinocket, Maine
McGonagle, Cpl. John E., Charleston, Mass.
Micka, Cpl. Edward S., East Hampton, Maine
Montville, Cpl. Donald T., Worcester, Mass.
Morse, Cpl. Rudolph J., Lansing, Mich.
Mulcahey, Cpl. George K., Providence, R. I.
Smith, Cpl. Sterling A., Prentise, Maine
Watton, Cpl. Douglas V., Chippewa Falls, Wis.
Winslow, Cpl. Dean L., Ashland, Maine
Worster, Cpl. Sterling L., Springfield, Maine
Amborn, PFC Charles G., Lincolnville, Maine
Carter, PFC Robert E., Canastata, N. Y.
Haley, PFC Philip A., Unity, Maine
McCarthy, PFC Charles A., Jr., Schenectady, N. Y.
McDonald, PFC Willis, Langdon, N. D.
McGrail, PFC Dominick F., Worcester, Mass.
Millender, PFC Hugh F., Neosho, Mo.
Nobles, PFC Norris L., South Dayton, N. Y.
Paquette, PFC James W., Rumford, Maine
Parady, PFC Edmund H., East Brunswick, Maine
Petersen, PFC Adolph C., Elk Horn, Iowa
Schmidt, PFC Albert H., Newton, Iowa
Simon, PFC James A., Stillwater, Maine
Smith, PFC George E., Jr., Clay, N. Y.
Stone, PFC Paul M., Worcester, Mass.
Stratton, PFC Wilbur R., Bangor, Maine
Sundeen, PFC Fred J., Jr., Southam, N. D.
Whittemore, PFC Ronald T., Worcester, Mass.

8215th AU TURKISH LIAISON DETACHMENT

Duncan, Col. George T., McDonough, Ga.
Gwozdz, Maj. Joseph B., Adams, Mass.
Fetter, Capt. Harry N., Phoenix, Ariz.
Mundy, 1st Lt. William E., Colquitt, Ga.
Robles, 1st Lt. George, Los Angeles, Calif.
Austell, Sgt. William R., Ada, Okla.
Frey, Cpl. Gerald E., Woodland Hills, Calif.
Jerger, Cpl. Richard A., Washington, Ind.
Perkins, Cpl. Paul W., Jr., Minneapolis, Minn.
Evanikoff, PFC John N., San Francisco, Calif.
Mize, PFC James R., Bakersfield, Calif.
Niehoff, PFC Herman R., Chicago, Ill.

HEADQUARTERS AND HEADQUARTERS COMPANY

14TH INFANTRY REGIMENT

(THE GOLDEN DRAGONS)

Simenson, Col. Clifford G., Valley City, N. D.
Packman, Lt. Col. James L., Los Angeles, Calif.
Pratt, Lt. Col. Lemuel F., Las Cruces, N. M.
Burr, Maj. William E., II, Portland, Ore.
Fletcher, Maj. Paul M., Clintwood, Va.
Cornetsky, Capt. Anthony F., West Palm Beach, Fla.
Emanuel, Capt. Eugene J., Levittown, Pa.
Shemwell, Capt. Elwood H., Rochester, N. Y.
Baugham, 1st Lt. William B., Charleston, S. C.
Davey, 1st Lt. Ronald J., Spokane, Wash.
Davis, 1st Lt. Richard K., Beckley, W. Va.
Gambaccini, 1st Lt. Louis J., New Haven, Conn.
Kenney, 1st Lt. Robert B., Mahoney City, Pa.
Morrissey, 1st Lt. Robert L., Elkhorn, Wis.
Sears, 1st Lt. Robert L., San Francisco, Calif.
Watson, 1st Lt. William A., Painsville, Ohio
Golembiesky, 2nd Lt. Frank E., Newport News, Va.
Hall, 2nd Lt. Gary E., Boyenman, Mon.
Jones, 2nd Lt. Thee A., Orlando, Fla.
Sergeon, 2nd Lt. Evence E., Danesville, Va.
Howell, M/Sgt. Edmund P., Alexandria, Va.
Kouche, M/Sgt. Joseph F., Houston, Texas
Rees, M/Sgt. Donald L., Muncie, Ind.
Scudder, M/Sgt. Harlan, Hartford, Ky.
Thomas, M/Sgt. Leroy, Brownwood, Texas
Arnold, SFC Robert W., Newark, Ohio
Garrett, SFC Robert D., Monticello, Miss.
Madden, SFC Judson E., Seneca, N. Y.
Mayes, SFC Lee, Essex, Md.
McCrory, SFC Bob W., Kosciusko, Miss.
McHugh, SFC Gerald J., Burlingame, Calif.
Oliver, SFC Freeman, Baltimore, Md.
Onderdonk, SFC Henry, Washington, D. C.
Riddle, SFC Troy F., Belton, Texas
Shoop, SFC Glenn R., Nashville, Tenn.
Toth, SFC Alonzo L., Chattanooga, Tenn.
Andrews, Sgt. Henry E., Dallas, Texas
Baker, Sgt. Preston G., Aurora, Mo.
Barger, Sgt. Albert E., Spring, Texas
Bettes, Sgt. Harold D., Channelview, Texas
Brammer, Sgt. Kyle L., Birmingham, Ala.
Brodehl, Sgt. Ewald R., Lodi, Calif.
Cole, Sgt. Joseph E., Pilot Rock, Ore.
Combs, Sgt. Edward L., Marion, Va.
Combs, Sgt. Robert D., Polson, Mon.
Della-Russo, Sgt. Richard, Wakefield, Mass.
Foell, Sgt. Donald C., Costa Mesa, Calif.
Hewitt, Sgt. Archie L., Louisville, Ky.
Hill, Sgt. Adorth, Richmond, Va.
Homme, Sgt. James H., Spicer, Minn.
Isenhour, Sgt. Chauncey L., Waterloo, Ind.
James, Sgt. Gordon E., Charlotte, Vt.
Kent, Sgt. Bennie V., Camron, W. Va.
Keys, Sgt. Charles J., Pittsburgh, Pa.
Kinehan, Sgt. Thomas P., Chicago, Ill.
Kirk, Sgt. Donald D., Kearney, N. J.
Kollett, Sgt. John M., Thornton, R. I.
Lenz, Sgt. Marvin O., Lavernia, Texas
Lintner, Sgt. John A., Lafayette, Ind.
Mahady, Sgt. Thomas M., Vernon, N. Y.
Mazzerella, Sgt. Carmelo L., Providence, R. I.
Moore, Sgt. James D., Hustonville, Ky.
Neary, Sgt. Charles F., Ozone Park, N. Y.
Parker, Sgt. Gene M., Oakland, Calif.
Perry, Sgt. Samuel, Eucilo, Ohio
Roberts, Sgt. Fleetwood, Atlanta, Ga.
Rollins, Sgt. William H., Jr., Washington, D. C.
Svoboda, Sgt. Alvin J., Ellsworth, Kan.
Ackerly, Cpl. James G., New York, N. Y.
Adams, Cpl. Eugene N. Adams, Mt. Kisko, N. Y.
Alley, Cpl. Richard G., Hulls Cove, Maine
Alvarado-Rivera, Cpl. Hector I., Orocovis, Puerto Rico
Baldino, Cpl. Peter S., Lodi, N. J.
Bard, Cpl. Louis J., West Enfield, Maine
Barnett, Cpl. William P., Gary, Ind.
Berube, Cpl. Raynold G., Lewiston, Maine
Blackburn, Cpl. Carl J., Georgiana, Ala.
Boggs, Cpl. Carl, Claxton, Ga.
Bordeleau, Cpl. Roland J., Providence, R. I.
Bowen, Cpl. Dale L., Santa Monica, Calif.
Cardenas, Cpl. Raul R., Jr., Galveston, Texas
Cartwright, Cpl. James, Princeton, Ky.
Charbonneau, Cpl. Elie M., Brocket, N. D.
Claussen, Cpl. Stanley W., Anaheim, Calif.
Condon, Cpl. Richard, Flossmoor, Ill.
Finnegan, Cpl. Peter J., Jr., Miami, Fla.
Foley, Cpl. Phillip R., St. Paul, Minn.
Friestak, Cpl. Alfred P., New Cumberland, Pa
Giblin, Cpl. John J., Collinsville, Conn.
Grayson, Cpl. Stanley M., Washington, D. C.
Haidt, Cpl. Ira, Bronx, N. Y.
Hooker, Cpl. James R., Muskegon, Mich.
Jacobs, Cpl. Melvin T., Fults, Ill.
Jeffers, Cpl. James D., Plant City, Ala.
Jeffery, Cpl. Robert L., Oakland, Calif.
Justice, Cpl. Oliver F., Brooklyn, N. Y.
Kaiser, Cpl. Donald R., Berwyn, Ill.
Kaplan, Cpl. Allan L., Whiting, Ind.
Keller, Cpl. Thomas D., Vermilion, Ohio
Klein, Cpl. Robert W., Yonkers, N. Y.
Litwaitis, Cpl. William, Detroit, Mich.
Logio, Cpl. James P., Hackensack, N. J.
Long, Cpl. James W., Massena, N. Y.
Lusnia, Cpl. Francis S.
MacDonald, Cpl. Maurice A., Springdale, Conn.
Mason, Cpl. Anderson, Chicago, Ill.
McCrory, Cpl. Freddie L., Kosciusko, Miss.
McClernon, Cpl. James R., Aurora, Ill.
McIvor, Cpl. George L., Brookhill, Va.
Miller, Cpl. Roy A., St. Louis, Mo.
Moore, Cpl. Roy D., Staten Island, N. Y.
Natale, Cpl. Joseph, Buffalo, N. Y.
Oakley, Cpl. Edward, Mahopis, N. Y.
O'Connor, Cpl. Carleton F., Charleston, N. C.
Oesterling, Cpl. Herbert A., Bolinvard, Ind.
O'Hara, Cpl. John B., Jr., Clifton, N. J.
Oliver, Cpl. Vernon L., Willsboro, N. Y.
Pasternak, Cpl. John, Adams, Mass.
Philipp, Cpl. Orville D., Port Huron, Mich.

Powell, Cpl. James, Freedom, Pa.
Prescott, Cpl. James E., Opp, Ala.
Price, Cpl. Harold V., Galion, Ohio
Quandt, Cpl. Paul L., Mt. Pulaski, Ill.
Raeder, Cpl. Arthur A., Elkhardt Lake, Wis.
Remme, Cpl. Virgil K., Buffalo, Minn.
Ruble, Cpl. Sanford E., Paresburg, W. Va.
Shelton, Cpl. Alex L., Milwaukee, Wis.
Sholes, Cpl. Thomas E., Barboursville, Va.
Simmons, Cpl. Floyd D., Cotton Plant, Ark.
Singleton, Cpl. John, Florence, Miss.
Terry, Cpl. Kenneth R., Fort Smith, Ark.
Thomas, Cpl. James A., Chicago, Ill.
Thompson, Cpl. Bobby T., Stuartown, Va.
Tolman, Cpl. Edward G., Van Nuys, Calif.
Wiggington, Cpl. Ronald G., Salt Lake City, Utah
Williamson, Cpl. Lloyd, Detroit, Mich.
Adams, PFC Richard M., Abilene, Texas
Adams, PFC Robert J., Newark, N. J.
Arouty, PFC Irving, Brooklyn, N. Y.
Beaudry, PFC John E., West Warren, Mass.
Bello, PFC Paul A., Brooklyn, N. Y.
Berger, PFC Charles E., Douglas Kan.
Biondi, PFC Michael D., Rochester, N. Y.
Boettcher, PFC Franklin G., Marion, Kan.
Bourgion, PFC Jean L., Frenchville, Maine
Breaux, PFC Robert J., Lafayette, La.
Brochu, PFC Joseph H., Watermaun, Maine
Brogno, PFC Arthur F., Westerly, R. I.
Burfield, PFC Henry E., Jr., Brooklyn, N. Y.
Burkey, PFC John F., Franklin, Pa.
Busse, PFC George E., Minneapolis, Minn.
Cahill, PFC Leroy, Newsfield, N. Y.
Carrillo, PFC Arturo J., Oakland, Calif.
Causey, PFC Harold B., Detroit, Mich.
Collender, PFC James E., Puente, Calif.
Conoscenti, PFC Mickey P., Concord, N. Y.
D'Ambra, PFC Ralph N., Providence, R. I.
De Ball, PFC Peter, Berkley, Calif.
Dellamonache, PFC Domenico, McKeen Rocks, Pa.
Devlin, PFC Jack D., Mineral Point, Pa.
Dews, PFC Horace, Cleveland, Ohio
Dietz, PFC James H., Covington, Ky.
Donarski, PFC Paul W., Berwin, Ill.
Donlou, PFC Ernie G., Redondo Beach, Calif.
Dunder, PFC William S., Sharpsville, Pa.
Dunn, PFC Richard C., Marshalltown, Iowa
Fiebelkorn, PFC Roland W., Utica, N. Y.
Fine, PFC Mitchell, Brooklyn, N. Y.
Forney, PFC Donald J., Asheville, N. C.
Franco, PFC Ralph S., Springfield, Mass.
Futey, PFC Joe M., Cleveland, Ohio
Garrison, PFC James P., Rockville, Mo.
Gonzalez, PFC Gustavo, Mission, Texas
Goodwin, PFC Harry E., Jersey Shore, Pa.
Gow, PFC Wayne A., Dalton, Pa.
Greening, PFC Wilford J., Waubay, S. D.
Greenspan, PFC Kenneth P., Laurelton, N. Y.
Grotthus, PFC Oliver J., Durand, Wis.
Guarnieri, PFC Ronald R., Cleveland, Ohio
Haas, PFC James P., Sleepy Eye, Minn.
Hanaya, PFC Ben, San Pedro, Calif.
Hanks, PFC Berlin G., Woodlawn, Va.
Hartman, PFC Loren G., Oris, Kan.
Hernandez-Cruz, PFC Enrique, San Sebastian, Puerto Rico
Hernandez, PFC Presentacion G., Aguilares, Texas
Hester, PFC William H., Martin, Tenn.
Holmes, PFC Willie V., Calhoun, Ga.
Jones, PFC Alvin P., Fresno, Calif.
Kleman, PFC William J., Pottstown, Pa.
Komar, PFC Raymond J., Great Falls, Mon.
Konyndyk, PFC Chester J., Grand Rapids, Mich.
Legath, PFC Raymond J., Pittsburgh, Pa.
Lisenby, PFC James E., Raceford, N. C.
Long, PFC Donual, Dextor, Ore.
LoTempio, PFC Joseph, Buffalo, N. Y.
Mabe, PFC Samuel V., Burlington, N. C.
Maier, PFC Richard D., Newark, N. J.
Malkowski, PFC Donald A., Chicago, Ill.
Maloney, PFC John J., Philadelphia, Pa.
Maness, PFC Lester O., Dunn, N. C.
Manuel, PFC Frank A., Palmerton, Pa.
Martinez-Sanchez, PFC Isaias, Arroya, Puerto Rico
Matte, PFC Donald J., Lowell, Mass.
Maxwell, PFC John M., Boston, Mass.
McClaren, PFC Malcolm H., Memphis, Tenn.
McGowan, PFC Robert L., Boston, Mass.
Miano, PFC Albert M., East Boston, Mass.
Michael, PFC Bobby, Jr., Barnesboro, Pa.
Miller, PFC Donald C., Mascavy, Idaho
Miller, PFC Robert W., Delphos, Ohio
Miranda-Ortiz, PFC Porfirio, Aibonito, Puerto Rico
Misenti, PFC Rocco F., New Britain, Conn.
Mitchell, PFC Murphy F., Hammond, La.
Moody, PFC Bobby L., Atlanta, Ga.
Morgan, PFC William B., Kensington, Pa.
Myles, PFC John, Chicago, Ill.
Nelson, PFC Clarence G., Niagara Falls, N. Y.
Owens, PFC Ralph R., Wichita, Kan.
Perez-Borges, PFC Calixto, Coamo, Puerto Rico
Peterson, PFC Duane M., Sand Point, Idaho
Phillips, PFC Horace O., Everett, Wash.
Phillips, PFC Robert A., Detroit, Mich.
Pieper, PFC Carl T., Corry, Pa.
Poe, PFC Elisha H., III, St. Joseph, Mo.
Porter, PFC Billie, Lake City, Ark.
Pritchard, PFC Derwood B., Columbus, S. C.
Quinones-Devarie, PFC Carmglo, Arroyo, Puerto Rico
Riawasell, PFC Ernest P., Philadelphia, Pa.
Ricigliano, PFC Frank R., Buffalo, N. Y.
Robinson, PFC Willard, Vassar, Mich.
Ross, PFC Gene E., Lakeville, Ind.
Runyan, PFC Louis F., Columbus, Ohio
Sakelris, PFC John D., Gillespie, Ill.
Schermerhorn, PFC Donald D., San Diego, Calif.
Schertz, PFC Leon R., Clintonville, Wis.
Scott, PFC Joseph J., Dunmore, Pa.
Seeley, PFC John B., Los Angeles, Calif.
Seminerio, PFC Eugene J., Paterson, N. J.
Singletary, PFC Harrison, Mound Bayou, Miss.
Solsman, PFC Charles, Cincinnati, Ohio
Sprague, PFC William E., Hamilton, Kan.
Stevenson, PFC James, Jr., Carnegie, Pa.
Stiles, PFC John T., Oklahoma City, Okla.
Strubeck, PFC James B., Pittston, Pa.
Stumme, PFC Luther P., Muxcitone, Iowa
Taylor, PFC Robert N., Jr., Washington, D. C.
Terrell, PFC Albert, Natchez, Miss.
Thomas, PFC Maynard F., Jamestown, N. Y.
Tosch, PFC Gene H., Madison, S. D.
Turner, PFC Dewitte H., Cincinnati, Ohio
Tuszynski, PFC Edward J., Erie, Pa.
Ulery, PFC Ralph D., McCune, Kan.
Underwood, PFC Leo W., Glasgow, Ky.
Van Duzer, PFC Robert A., Staten Island, N. Y.
Van Fleet, PFC Patrick J., Ukiah, Calif.
Vaughn, PFC Richard, Hudson Falls, N. Y.
Vernassie, PFC William E., Kansas City, Mo.
Werner, PFC Walter L. H., Merchantville, N. J.
Williams, PFC Wilmer E., Montague, Mich.
Witte, PFC Marvin L., St. Paul, Minn.
Wood, PFC Lee A. Wood, Roseville, Mich.
Wood, PFC Jack R., Heflin, Ala.
Young, PFC Donald S., Washington, Pa.
Balaity, Pvt.-2 Samuel N., Ardmore, Pa.
Barron, Pvt.-2 Elbert, Bessemer, Ala.
Basica, Pvt.-2 Vincent, Jr., Monterey, Calif.
Brigman, Pvt.-2 Robert M., Alma, Ga.
Brown, Pvt.-2 Jay L., Myrtle Beach, S. C.
Brucz, Pvt.-2 Chester, Buffalo, N. Y.
Cotto-Navarro, Pvt.-2 Obed E., Guayamas, Puerto Rico
D'Aurio, Pvt.-2 Dominic, New Haven, Conn.
Davis, Pvt.-2 William R. H., Dixon, Mo.
Decarreau, Pvt.-2 Clayton, Winooski, Vt.
Dickinson, Pvt.-2 Clayton, Hudson Falls, N. Y.
Doty, Pvt.-2 John, El Dorado, Ark.
Downs, Pvt.-2 Joseph W., Jr., Jeffersonville, Ind.
Erb, Pvt.-2 Arthur D., Oshkosh, Neb.
Gandara-Guilbert, Pvt.-2 Jose L., San Turce, Puerto Rico
Garman, Pvt.-2 James A., Bronson, Kan.
Gross, Pvt.-2 James A., Billings, Mon.
Hegdahl, Pvt.-2 Andrew N., Little Fork, Minn.
Holley, Pvt.-2 Arthur R., Charleston, W. Va.
Hosmer, Pvt.-2 Ollie E., Birmingham, Ala.
Jackson, Pvt.-2 Cleveland, Memphis, Tenn.
Jenne, Pvt.-2 C. D., Bradford, Conn.
Keevy, Pvt.-2 Harry P., Chelalis, Wash.
Kreider, Pvt.-2 Robert D., Centerport, Pa.
Lunt, Pvt.-2 Alliston A., Jr., Malden, Mass.
Mandiberg, Pvt.-2 Alan L., Patterson, N. J.
Martens, Pvt.-2 Wallace B., Astoria, Are.
Meli, Pvt.-2 Thomas E., Allentown, Pa.
Melter, Pvt.-2 Harry M., Jr., Morton, Wash.
Mobley, Pvt.-2 Governor, Saluda, S. C.
Mondano, Pvt.-2 Michael T., Bayonne, N. J.
Morton, Pvt.-2 Roy, Memphis, Tenn.
McMillin, Pvt.-2 James E., Auburn, Ky.
McWhorther, Pvt.-2 Raymond E., Cincinnati, Ohio
Peters, Pvt.-2 John S., Cambridge, Mass.
Peterson, Pvt.-2 Thomas J., Homestead, Pa.
Pilkington, Pvt.12 William W., Covington, Ky.
Pinkham, Pvt.-2 Donald R., Sommerville, Mass.
Proper, Pvt.-2 Allan L., Chicago, Ill.
Riggin, Pvt.-2 Walter R., Louisville, Ky.
Sandlin, Pvt.-2 Lyndale C., Branby, Mo.
Schneider, Pvt.-2 Eugene R., Lomitz, Kan.
Shirley, Pvt.-2 Carl R., Center Conway, N. H.
Simpson, Pvt.-2 Ira, Stanford, Ill.
St. Denis, Pvt.-2 Francis H., San Fernando, Calif.
Stoecklein, Pvt.-2 Jerry J, Great Bend, Kan.
Storch, Pvt.-2 John J., New York, N. Y.
Underwood, Pvt.-2 Bobby G., Pikeville, Tenn.
Vaughan, Pvt.-2 Billy H., Brashear, Texas
Wallace, Pvt.-2 Gene A., Chattanooga, Tenn.
Wheeler, Pvt.-2 Robert R., Boston, Mass.
Wilkin, Pvt.-2 James L., Eddyville, Iowa
Wilson, Pvt.-2 Ernest L., Chicago, Ill.

SERVICE COMPANY

Chandler, Capt. Ralph E., Columbus, Ga.
Shields, Capt. Selvin E., Wilmington, N. C.
Brown, 2nd Lt. Stanley C., Lynn, Mass.
Datel, 2nd Lt. Lawrence J., Pittsburgh, Pa.
Law, 2nd Lt. Lawrence J., Baton Rouge, La.
Savage, CWO-3 Grady H., Columbus, Ga.
Abrahams, WOJG John T., North Richmond, Wash.
Ruda, WOJG Mitchell, Hamtramck, Mich.
Sanner, WOJG Robert J., Odenton, Md.
Drumm, M/Sgt. Joseph E., Worcester, Mass.
Edgar, M/Sgt. Grady, Portland, Ore.
Guest, M/Sgt. Elles R., Jr., Oralndo, Fla.
Hodgkins, M/Sgt. Maurice E., Sacramento, Calif.
Hurst, M/Sgt. Gilbert C., Knoxville, Tenn.
Jackson, M/Sgt. Frank, Jr., Bayside, N. Y.
Ledbetter, M/Sgt. Bob, Albemarle, N. C.
Longi, M/Sgt. Alfonse C., Bronx, N. Y.
Ronk, M/Sgt. William G., Alexis, Ill.
Shannon, M/Sgt. Cliff G., Baltimore, Md.
Aina, SFC Alexander K. A., Hilo, Hawaii
Evans, SFC Lee T., Cushing, Okla.
Everett, SFC Charles C., Rockford, Ill.
Flores, SFC Octavio S., Corpus Christi, Texas
Foster, SFC Joe A., Nashville, Tenn.
Howell, SFC William A., Perry Okla.
Metzler, SFC Menno S., Dade City, Fla.
Outlaw, SFC Carlton, Webb, Ala.
Robinson, SFC Herbert S., Washington, D. C.
Rountree, SFC Aaron, Norfolk, Va.
Banta, Sgt. Laurence L., San Bruno, Calif.
Barnett, Sgt. James C., Ada, Okla.
Bennett, Sgt. Cleveland E., Drumright, Okla.
Bolton, Sgt. Amos, Baltimore, Md.
Bubeck, Sgt. William L., Kingston, N. J.
Buchanan, Sgt. Herbert D., Lakeland, Fla.
Carle, Sgt. John A., Geneva, Ohio
Denzler, Sgt. Philip J., Richmond, Va.
Goodner, Sgt. Boyd L., Chattanooga, Tenn.
Gregory, Sgt. Alton, Louisville, Ky.
Hall, Sgt. Kenneth D., Valdosta, Ga.
Hannah, Sgt. Walter G., LaGrange, Ga.
Harding, Sgt. Jack E., Newark, Ohio
Hopkins, Sgt. Earl R., Cortland, Ohio
Huhn, Sgt. John P., Detroit, Mich.
Johnson, Sgt. Theodore, Tampa, Fla.
Lewis, Sgt. Harrel J., Lakeland, Fla.
Marquardt, Sgt. Arthur D., Monroeville, Ind.
Miranda, Sgt. Oscar Rivera, Albonito, P. R.
Mora, Sgt. Juan, Mayajuez, P. R.
Pina, Sgt. Toney, Napa, Calif.
Polidoro, Sgt. Lewis G., Detroit, Mich.
Sime, Sgt. James R., Naperville, Ill.
Weinstein, Sgt. Martin L., Brooklyn, N. Y.
Velez, Sgt. Louis Perez, Hato Rey, P. R.
Abramo, Cpl. Joseph A. Boston, Mass.
Adams, Cpl. Charles C., Canton, Ohio
Anders, Cpl. Oder R., Alexandria, N. C.
Ballard, Cpl. Frank M., Eureka, Calif.
Biedekapp, Cpl. Wilbur I., Walton N. Y.
Billia, Cpl. Edward W., Elmhurst, L. I., N. Y.
Biship, Cpl. James R., Chicago, Ill.
Branch, Cpl. Walter, Alexandria, La.
Butler, Cpl. Ernest H., Durham, N. C.
Calkins, Cpl. Lyle E., Minburn, Iowa
Cantrell, Cpl. Lester G., Humboldt, Kan.
Carnes, Cpl. Boyd G., Vallejo, Calif.
Carre, Cpl. Robert W., Baltimore, Md.
Chacon, Cpl. Rodolfo, Dallas, Texas
Chaney, Cpl. Robert G., Mission, Kan.
Chesser, Cpl. Donald R., Wheeling, W. Va.
Conrad, Cpl. Gordon D., Geneva, Ohio
Dow, Cpl. Theodore E., Portland, Ore.
Duvall, Cpl. Clarence E., Baltimore, Md.
Edman, Cpl. Ronald G., New Britain, Conn.
Elafros, Cpl. Themestoklis, Minneapolis, Minn.
Farmer, Cpl. Curtis, Jr., Farmdale, N. C.
Fisher, Cpl. Frank, Tallahassee, Fla.
Foster, Cpl. James E., Walhalla, S. C.
Garcia, Cpl. Joseph, Fresno, Calif.
Gentile, Cpl. Patrick J., Flushing, L. I., N. Y.
Gerety, Cpl. Edward V., Everett, Mass.
Hall, Cpl. Robert F., San Francisco, Calif.
Hendrickson, Cpl. Walter H., Pittsburg, Ill.
Hess, Cpl. Edward E., Camden, N. J.
Inners, Cpl. Jack W., York, Pa.
Larry, Cpl. Warren, Jr., Augusta, Ga.
Lobell, Cpl. Robert, Jackson Heights, N. Y.
Martin, Cpl. Samuel C., Winston-Salem, N. C.
Medders, Cpl. Charles T., Wellington, Ala.
Murakami, Cpl. Milton M., Kalaheo, Hawaii
Nagle, Cpl. Thomas M., Stockertown, Pa.
Needle, Cpl. Alfred R., Round Lake, N. Y.
Palaelogus, Cpl. Gordon C., Baldwin Park, Calif.
Perkins, Cpl. Eddie E., Nashua, N. H.
Pishkur, Cpl. Edward A., Gary, Ind.
Reese, Cpl. William, Jr., Atlanta, Ga.
Ricard, Cpl. Bobby J., New Orleans, La.
Rolf, Cpl. Donald J., Alma, Mo.
Sanford, Cpl. Charles, Stewartville, Minn.
Slosek, Cpl. John P., Indian Orchard, Mass.
Tirohn, Cpl. Thomas D., Cleveland, Ohio
Turner, Cpl. James E., Youngstown, Ohio
Weiser, Cpl. Carl S., Princeton, N. J.
West, Cpl. Robert W., La Junta, Colo.
Whitaker, Cpl. Paul R., West Chester, Ohio
Aldridge, PFC Freeman L., Dudley, N. C.
Ankers, PFC Arthus L., Wilton, Maine
Archie, PFC James J., Waterhoe, Wis.
Ayers, PFC Charles, Burnsville, N. C.
Bahr, PFC John W., Jr., Mt. Vernon, N. Y.
Banaham, PFC James P., Cranston, R. I.
Batura, PFC Joseph J., Springdale, Conn.
Benton, PFC Daniel R., Deal Island, Md.
Bigger, PFC Ralph E., Marquet, Mich.
Bley, PFC Curtis A., Egg Harbor, Wis.
Bohanan, PFC Karl E., Liver Pool, N. Y.
Boyd, PFC Eugene G., III, Richmond, Va.
Brandt, PFC Herman J., Mission, Kan.
Bressette, PFC Bernard K., Marquet, Mich.
Brickman, PFC John S., Somerville, N. J.
Burns, PFC Kenneth H., Salinas, Calif.
Cantone, PFC John P., Rosedale, N. Y.
Cavaliere, PFC Anthony J., East Hartford, Conn.
Chapman, PFC George L., Jr., Miami, Fla.
Clayton, PFC George W., Morganville, N. J.
Cobb, PFC Donald G., Burlington, Vt.
Cox, PFC Carl W., Bogota, Ill.
Degracia, PFC Gregorio D., Piti Palar, Guam
Dillon, PFC Ronald M., Long Island, N. Y.
Duncan, PFC Willie, Jr., Greenville, S. C.
Farron, PFC Lucian, Brooklyn, N. Y.
Fergus, PFC William J., Chicago, Ill.
Folstad, PFC Dale G., Minneapolis, Minn.
Fry, PFC Maurice E., Jibson City, Ill.
Goodwin, PFC Robert L., Bangor, Maine
Haynes, PFC Robert D., North, N. J.
Hazen, PFC Gordon W., Land-O-Lakes, Wis.
Hood, PFC Jesse R., Maryville, Mo.
Huff, PFC Stanley T., Lawton, N. Y.
Ibbotson, PFC James C., Balboa Island, Calif.
Jackson, PFC Johney A., Sycamore, Mo.
Kaplavka, PFC Edward, Cleveland, Ohio
Keesor, PFC Richard A., Parkersburg, W. Va.
Knox, PFC Leno, New Orleans, La.
Kraus, PFC Richard D., Chicopec Falls, Mass.
Leslie, PFC Linwood B., San Francisco, Calif.
Ludwig, PFC Frank J., Elverson, Pa.
MacConnel, PFC Dean A., Saginaw, Mich.
Manta, PFC Rudolph D., Cedar Rapids, Iowa
Marzillo, PFC John C., Duluth, Minn.
Mascha, PFC John, Jr., Columbia, S. C.
McGuiness, PFC Clifford P., Manchester, N. H.
McWilson, PFC Frank, Homestead, Pa.
Miriani, PFC Donald R., Detroit, Mich.
Murphy, PFC William D., Los Angeles, Calif.
Murray, PFC Donald E., Troy, N. Y.
Myers, PFC Charles K., Green Castle, Pa.
Narmore, PFC Finley A. Beverly Hills, Calif.
Neal, PFC Malcolm H., Los Angeles, Calif.
Nibi, PFC Nick M., New York, N. Y.
Nolen, PFC Buford O., Floyd, Va.
O'Connor, PFC Frederick J., Cambridge, Mass.
Orlando, PFC Louis L., Cleveland, Ohio
Ostergaard, PFC Robert A., North Grafton, Mass.
Otto, PFC Eugene A., Akron, Ohio
Pardue, PFC Edward G., Cleveland, Ga.
Patrick, PFC Dewey A., Chelan, Wash.
Phillips, PFC Damon B., Hawthorne, Fla.
Porter, PFC James H., Birmingham, Ala.
Prellwitz, PFC Roger D., Clintonville, Wis.
Privett, PFC Buddy O., St. Louis, Mo.
Ransom, PFC Herman L., Rochester, Mass.
Roberts, PFC Allan, Orange, N. J.
Roberts, PFC Allen R., San Francisco, Calif.
Roberts, PFC Johnnie, East St. Louis, Ill.
Robinson, PFC Walter E., Panama City, Fla.
Rodriguez, PFC Gregorio F., Rio Grande, P. R.
Rowell, PFC James T., Edna, Texas
Santiago, PFC Ramon Velez, Mayaguez, P. R.
Savage, PFC Robert F., Santa Monica, Calif.
Schaub, PFC Benedicte, Wapakoneta, Ohio
Shattun, PFC Robert H., Port Orchard, Wash.
Shearer, PFC Robert L., Erie, Pa.
Sherman, PFC Robert C., Fresno, Calif.
Sherrell, PFC Danny D., Bronaugh, Mo.
Smith, PFC Bill W., Detroit, Mich.
Summers, PFC Keith L., Wallace, Idaho
Sweigard, PFC Ralph A., Windom, Minn.
Tartasky, PFC Arnold, Bronx, N. Y.
Traut, PFC Eugene, Milwaukee, Wis.
Uleano, PFC Bernard, New York, N. Y.
Ursino, PFC Joseph J., Windlier, Pa.
Walston, PFC Leroy A., Tacoma, Wash.
White, PFC Donald R., McCamey, Texas
Winslow, PFC Wilmot D., Mapleton, Maine
Benson, Pvt.-2 Joseph F., Cherokee, Ala.
Bohringer, Pvt.-2 Robert P., Peekskill, N. Y.
Bowman, Pvt.-2 Delbert W., Edison, Ohio
Cavallo, Pvt.-2 Joseph A., Troy, N. Y.
Chasse, Pvt.-2 Robert E., Fall River, Mass.
Clavier, Pvt.-2 Herman J., Churchpoint, La.
D'Agostino, Pvt.-2 Frank, Jr., New York, N. Y.
Davis, Pvt.-2 Ardis, Chicago, Ill.
Devries, Pvt.-2 Ronald A., Kalamazoo, Mich.
Diaz, Pvt.-2 Herberto M., Edinberg, Texas
Fisher, Pvt.-2 Robert N., Hampden, Mass.
Franco, Pvt.-2 Michael P., Fall River, Mass.
Hart, Pvt.-2 Roy K., Canton, N. Y.
Hayes, Pvt.-2 Paul E., Vasper, Tenn.
Holbrook, Pvt.-2 Donald, Rising Sun, Md.
Holley, Pvt.-2 Herman L., Smithland, Ky.
Leon, Pvt.-2 Robert J., Pico, Calif.
McNair, Pvt.-2 Leon N., Chicago, Ill.
Medina, Pvt.-2, Daniel, El Paso, Texas
Mojica, Pvt.-2 Anastacio C., Toa Alta, P. R.
Morris, Pvt.-2 Jack P., Philadelphia, Pa.
Pagan, Pvt.-2 Luis Serra, Mayaguez, P. R.
Perez, Pvt.-2 Fernando, Yauco, P. R.
Pickett, Pvt.-2 John H., Cadet, Mo.
Prevette, Pvt.-2 Joseph O., Hayes, N. C.
Prowant, Pvt.-2 Charles F., Continental, Ohio
Rauber, Pvt.-2 William N., Wellsville, N. Y.
Rodriguez, Pvt.-2 Jose Luis Negron, Ponce, P. R.
Romeo, Pvt.-2 Ronald P., Pittsburgh, Pa.
Sapp, Pvt.-2 Moses, Brooklyn, N. Y.
Scanlan, Pvt.-2 John D., Jr., Hialeah, Fla.
Shaw, Pvt.-2 Kenneth W., La Grande, Ore.
Sheetz, Pvt.-2 Edward E., Decatur, Ga.
Sloan, Pvt.-2 Charlie A., Cleveland, Ohio
Solus, Pvt.-2 Louie J., Mountain View, Calif.
Stewart, Pvt.-2 Leroy R., Arkansas City, Ark.
Strout, Pvt.-2 James B., Leadore, Idaho
Summers, Pvt.-2 Eldon L., Wallace, Idaho
Waun, Pvt.-2 George T., Detroit, Mich.
Choate, Pvt.-1 Billy J., Cookville, Tenn.
Lott, Pvt.-1 Willie, Cleveland, Ohio
Woodruff, Pvt.-1 James R., Jr., Monroe, Ga.
Luna, Pvt.-1 Marcus H., Los Angeles, Calif.

TANK COMPANY

Lewis, Capt. Oliver A., Weston, W. Va.
Green, 1st Lt. Cecil P., Washington, D. C.
Keeler, 1st Lt. Edward F., Ford Cliff, Pa.
Smith, 1st Lt. Ralph E., Watertown, N. Y.
McGraw, 2nd Lt. Larry H., Letcher, S. D.
Bridgette, M/Sgt. Jackson E., Merita, Pa.
Hall, M/Sgt. Calvin C., Holdenville, Okla.
Leneave, M/Sgt. Herchel L., Cadiz, Ky.
Spears, M/Sgt. Homer R., Temple, Texas
Brockenbury, SFC Lawrence G., New York, N. Y.
Craine, SFC Dupree, Gastonia, N. C.
Ensor, SFC Irving H., Largo, Fla.
Hayward, SFC Gerald F., Akron, Ohio
Livas, SFC Enrique, McAllen, Texas
McAuley, SFC John S., McAlester, Okla.
Miller, SFC Gale D., Mahoning, Pa.
Parks, SFC Henderson H., Hoge's Chapel, Va.
Perry, SFC Calvin C., Niles, Ohio
Allen, Sgt. Archie L., Big Stone Gap, Va.
Blackmon, Sgt. James E., Thorsby, Ala.
Browning, Sgt. Carlous G., Lincoln Park, Mich.
Burger, Sgt. Harry F., Jasonville, Ind.
Elliott, Sgt. Bernard E., Concord N. H.
Golden, Sgt. Robert L., Gary, Ind.
Holly, Sgt. Vincent G., Sidney, Ohio
Jarvis, Sgt. Harry G., Engelhard, N. C.
Junget, Sgt. Richard C., Denver, Colo.
Klein, Sgt. Ambrose J., Hospers, Iowa
Kohoutek, Sgt. Richard L., Minot, N. D.
Leupold, Sgt. Adolph W., Pittsburgh, Pa.
Lockridge, Sgt. George R., Greensboro, Ind.
McCartney, Sgt. Richard E., Cochranton, Pa.
Morgan, Sgt. Wirt, Jr., Emmett, W. Va.
Otworth, Sgt. Frank W., Franklin Furnace, Ohio
Porvaznik, Sgt. Robert L., Steelton, Pa.
Salone, Sgt. Earnest, Franklin, La.
Sewell, Sgt. James M., Newnan, Ga.
Sierra, Sgt. Rafael, Rio Piedras, P. R.
Swartzentruber, Sgt. David W., White Pidgeon, Mich.
Vasser, Sgt. Hubert V., Grena, Va.
Webster, Sgt. Billy J., Fieldale, Va.
Weddington, Sgt. Herbert, Emma, Ky.
Whitaker, Sgt. Fred N., Livingston, Ky.
Wodoslawsky, Sgt. Theodore F., Portage, Pa.
Brady, Cpl. Robert G., Cleveland Heights, Ohio
Carmean, Cpl. Clarence R., Willard, Ohio
Cashio, Cpl. Anthony G., St. Rose, La.
Chaney, Cpl. Jack T., Springfield, Ohio

Crawford, Cpl. Billy J., Mebane, N. C.
Duncan, Cpl. Allen L., Goodwins Ferry, Va.
Dunlap, Cpl. Lloyd L., Toboso, Ohio
Eagle, Cpl. Wesley L., Hillman, Mich.
Elliott, Cpl. Walter P., Lizemore, W. Va.
Emerson, Cpl. Gordon E., Williamsburg, Mass.
Fair, Cpl. Albert, Jr., Houston, Texas
Foster, Cpl. Morris M., Elmore, Ala.
Frazee, Cpl. Delbert D., Dearborn, Mich.
Gamble, Cpl. Columbus J., Morgan City, La.
Gutschke, Cpl. Edward E., Ludington, Mich.
Hayes, Cpl. Dallas R., Pittsburgh, Pa.
Howells, Cpl. Ethan R., Cleveland, Ohio
Humbert, Cpl. Leo D. North Canton, Ohio
Johnson, Cpl. Alvah H., Detroit, Mich.
Kessler, Cpl. James A., Buffalo, N. Y.
Kirk, Cpl. Harold E., New Wilmongton, Pa.
Loucka, Cpl. Ralph A., Cleveland, Ohio
Martinez, Cpl. Antonio, Harlingen, Texas
McDonald, Cpl. Vincent J., Peosta, Iowa
Meighan, Cpl. Leroy B., Waukon, Iowa
Morgan, Cpl. Robert C., Augusta, Ky.
Pike, Cpl. Linwood T., High Point, N. C.
Purinton, Cpl. William T., Kansas City, Mo.
Reese, Cpl. Charles J., Greewood, W. Va.
Sandles, Cpl. William M., Madisonville, Texas
Snider, Cpl. Robert C., Baltimore, Md.
Steinbauer, Cpl. Louis P., Toledo, Ohio
Thelen, Cpl. Norbert E., Randolph, Neb.
Toothman, Cpl. Johnny O., Collinsville, Okla.
Way, Cpl. Robert F., Kendall, Mich.
Wood, Cpl. Henry L., Princeton, W. Va.
Wright, Cpl. Gilbert E., Louisville, Ky.
Young, Cpl. Morley B., Lincoln Park, Mich.
Zeigler, Cpl. Donald, Altoona, Pa.
Blake, PFC Thomas, Philadelphia, Pa.
Buras, PFC Robert D., Detroit, Mich.
Cantu, PFC Gilberto F., Laredo, Texas
Cavazos, PFC Pedro, Laredo, Texas
Conley, PFC Ora, Webbville, Ky.
Eversole, PFC Robert H., Manchester, Ky.
Goff, PFC Walney M., New Castle, Pa.
Gomez, PFC Raymond J., Baton Rouge, La.
Holmes, PFC George S., Cadet, Mo.
Irvin, PFC Bryan E., Wilburton, Okla.
Keech, PFC Donald D., Newago, Mich.
Kocman, PFC Edward L., Pueblo, Colo.
Kreszyn, PFC Elmer, Detroit, Mich.
LaBeau, PFC Dale R., Saginaw, Mich.
Leitch, PFC Ray L., Churubusco, Ind.
Lewandowski, PFC Casmyr, Detroit, Mich.
Looney, PFC Homer G., Big Branch, Ky.
Lundgren, PFC Charles J., Mankato, Minn.
McDaniel, PFC Leon N., Gallant, Ala.
McDowell, PFC Clint, Lepanto, Ark.
McFarlin, PFC Roy, Ada, Okla.
Miller, PFC Richard W., Atherton, Calif.
Mouser, PFC Frank J., McIntyre, Pa.
Mueller, PFC Goldie J., Sturgeon Bay, Wis.
Muse, PFC Johnnie M., Resaca, Ga.
Napier, PFC Willia, Fort Gay, W. Va.
Nash, PFC Chester E., Peoria, Ill.
Nelson, PFC Robert L., Case, W. Va.
Oakley, PFC William B., Florence, Ala.
O'Neal, PFC Charles P., Port Arthur, Texas
Ozuna, PFC Tony V., San Antonio, Texas
Palacios, PFC Miguel, El Paso, Texas
Paredes, PFC Pedro S., Laredo, Texas
Parra, PFC Carlos, Ysleta, Texas
Pedregon, PFC Alonso R., El Paso, Texas
Perry, PFC Joe, Jr., Conroe, Texas
Raska, PFC Roland W., Lake Villa, Ill.
Rouchon, PFC Huey P., Charenton, La.
Rudnik, PFC Floyd, Doltz, Pa.
Sandstrom, PFC Richard L., Clearwater, Fla.
Saultz, PFC Eugene S., Wellston, Ohio
Sullivan, PFC William G., Berwyn, Ill.
Sylver, PFC Arthur, Detroit, Mich.
Troutner, PFC Ernest F., Springport, Mich.
Walker, PFC Edward, Harvick, Pa.
Watkins, PFC Lewis H., Wellsboro, Pa.
Weddington, PFC George D., Coal Run, Ky.
Zalewski, PFC Joseph F., Warren, Mich.
Alford, Pvt.-2 Bob L., Niangua, Mo.
Bartlett, Pvt.-2 Bruce W., Asheville, N. C.
Beatty, Pvt.-2 Donald C., Trafford, Pa.
Bechtel, Pvt.-2 Leroy, Hanover, Pa.
Bollendorf, Pct.-2 Leon D., Harrisburg, Pa.
Brooks, Pvt.-2 Martin, Baltimore, Md.
Chambers, Pvt.-2 Horace, Laconia, Tenn.
Civitello, Pvt.-2 Raymond, Waterbury, Conn.
Craig, Pvt.-2 Wayne A., New Kensington, Pa.
Cronin, Pvt.-2 Thomas E., Monaca, Pa.
Edwards, Pvt.-2 Charles, San Diego, Calif.
Fernandes, Pvt.-2 George R., Fall River, Mass.
Fields, Pvt.-2 Chester L., Allen, Ky.
Fleck, Pvt.-2 Donald W., New Buffalo, Mich.
Fox, Pvt.-2 Lawrence, Alma, Ala.
Goble, Pvt.-2 Bobby D., Emma, Ky.
Grant, Pvt.-2 Dorance L., Peoria, Ill.
Graves, Pvt.-2 Samuel D., Adolphus, Ky.
Griffin, Pvt.-2 Daniel, Carmel, Ind.
Holland, Pvt.-2 Floyd W., Spencer, W. Va.
Johnson, Pvt.-2 James P., Walpole, N. H.
Marucci, Pvt.-2 Donald E., Philadelphia, Pa.
Matheson, Pvt.-2 John, Niagara Falls, N. Y.
Matschulat, Pvt.-2 Paul R., Whitemarsh, Md.
McIntosh, Pvt.-2 Jack L., Rayville, La.
Mobley, Pvt.-2 John W., Centerville, Tenn.
Moffitt, Pvt.-2 Richard F., Brockton, Mass.
Munday, Pvt.-2 Elzie, Jr., Omar, W. Va.
Norris, Pvt.-2 Frank D., Boone, N. C.
Poole, Pvt.-2 Francis J., Mascoutah, Ill.
Simmons, Pvt.-2 Robert, Maunie, Ill.
Smith, Pvt.-2 Franklin L., Columbus, Ohio
Sposato, Pvt.-2 Salvadored, Kelayres, Pa.
Wasilewski, Pvt.-2 Paul, Detroit, Mich.
Watkins, Pvt.-2 Lloyd R., Duluth, Minn.
Williams, Pvt.-2 Homer, Allentown, Pa.
Reece, Pvt.-1 Patrick H., Pittsburgh, Pa.

HEAVY MORTAR COMPANY

Parks, 1st Lt. Howard N., Newberry, S. C.
Copening, 2nd Lt. Ward L., Iola, Kan.
Oliveira, 2nd Lt. James L., Honolulu, Hawaii
Simberkoff, 2nd Lt. Morton E., South Orange, N. J.
Everitt, M/Sgt. Edward L., Eudora, Mo.
Hanna, SFC Robert W., Kingsbury, Texas
Soto-Garcia, SFC Jose, Santurce, P. R.
Baker, Sgt. Russell J., Uniontown, Pa.
Bell, Sgt. Earnest R., Portland, Ore.
Carter, Sgt. Jerry E., Oakland, Calif.
Dixon, Sgt. James A., Choctaw, Ala.
Drumm, Sgt. Richard O., Marshall, Mich.
Flaherty, Sgt. Ray C., Lucas, S. D.
Hayes, Sgt. Andrew, Port Arthur, Texas
Lollar, Sgt. Ralph E., Indianapolis, Ind.
Main, Sgt. John C., Ft. Wayne, Ind.
Morriss, Sgt. Delmus A., Porterville, Calif.
Padgett, Sgt. Allan W., John Day, Ore.
Parker, Sgt. James A., Gastonia, N. C.
Reed, Sgt. Joseph F., Abrams, Wis.
*Washington, Sgt. Eugene
West, Sgt. Grayson J., Webster, Iowa
Adam, Cpl. William L., Jamestown, N. D.
Bonadio, Cpl. Francis A., Clairton, Pa.
Carr, Cpl. Joseph, Dallas, Texas
Clark, Cpl. George, Jr., Detroit, Mich.
Collins, Cpl. Hollis R., No. Wilbrakam, Mass.
Didion, Cpl. Donald E., Bellevue, Ohio
Fernandez-Hernandez, Cpl. Ildefonso, Cidio, P. R.
Fipps, Cpl. Leewood, Lumberton, N. C.
Galarza, Cpl. Julio, Cayey, P. R.
German, Cpl. Terrance O., Colon, Mich.
Goblirsch, Cpl. Albert N., Dunlap, Iowa
Griffen, Cpl. Robert O., Aurora, Ill.
Harmic, Cpl. George R., Dubois, Pa.
Hill, Cpl. Leonard L., Cambridge, Ohio
Gerhardt, PFC Bud H., Santa Rosa, Calif.
Gethers, PFC Fred G., Jacksonville, Fla.
Greenwood, PFC Clarence, Menard, Texas
Grosvold, PFC Phillip J., Eau Claire, Wis.
Gutierrez, PFC Jess, Tracy, Calif.
Hammond, PFC James A., Bakersfield, Calif.
Harris, PFC Granver, Starke, Fla.
Hartman, PFC William, Lincolnton, N. C.
Holcomb, PFC Fred C., Elkin, N. C.
Ingle, PFC George H., Asheville, N. C.
Jackson, PFC Edward J., Houston, Texas
Jones, PFC David C., Wesson, Miss.
Jordan, PFC Willie L., Montgomery, Ala.
Kangas, PFC Kenneth D., Tomahawk, Wis.
Kyle, PFC Jesse W., Elkins, W. Va.
Lukac, PFC Stephen J., Carteret, N. J.
Lydon, PFC Donald T., Moline, Ill.
Malley, PFC Demalio J., Pittsburgh, Pa.
Martinez, PFC Joseph A., Richmond, Calif.
Maxwell, PFC Fred, Glencoe, Ala.
Mazzacane, PFC James J., New Haven, Conn.
McCabe, PFC Richard E., Quincy, Ill.
McCoy, PFC Ira A., Jr., Columbus, Ohio
Monroe, PFC Claude F., Louisville, Ky.
Morrill, PFC Don L., Oram, Utah
Murillo, PFC Tony T., Los Angeles, Calif.
Ori, PFC Charles E., Chicago, Ill.
Ray, PFC Willie D., Antioch, Calif.
Roberson, PFC Robert E., Granite City, Ill.
Redfern, PFC Jimmie R., Jr., Wapanucka, Okla.
Ryan, PFC George F., Mossville, Ill.
Santiago, PFC Juan, Jr., New York, N. Y.
Schillinger, PFC Francis A., East St. Louis, Ill.
Scott, PFC William J., Houlton, Maine
Shick, PFC Herman L., Lodge Grass, Mon.
Sova, PFC James E., Sheboygan, Mich.
Stigler, PFC Bennie L., Carrollton, Miss.
Stolt, PFC Donald A., Harrington, Kan.
Stone, PFC Eddie, Jr., New York, N. Y.
Stratton, PFC Kenneth D., Davenport, Iowa
Taylor, PFC William A., Rome, Ga.
Thackray, PFC David C., Waupern, Wis.
Thomas, PFC Joe A., Chicago, Ill.
Tisdall, PFC Ronald L., Passiac, N. J.
Turner, PFC Bishop F., Birmingham, Ala.
Vasquez, PFC Enrique Adorno, Santurce, P. R.
Villanueva, PFC Miguel A. Romas, Bronx, N. Y.
Walls, PFC Jim Jr., San Jose, Calif.
Yates, PFC Wilbert R., Centralia, Ill.
Hipwell, Cpl. Grant S., Ogden, Utah
Hochevar, Cpl. Victor P., Cleveland, Ohio
Hoes, Cpl. Otto M., Rosebud, Texas
Jones, Cpl. Charlie, Austin, Texas
Jones, Cpl. Vernell, Delight, Ark.
Lien, Cpl. Basil, Jr., Milwaukee, Wis.
Luna-Morales, Cpl. Carlos R., Cayey, P. R.
Mokhiber, Cpl. Mitchell F., Niagara Falls, N. Y.
Moore, Cpl. Roger M. Ogden, Utah
Rodriquez, Cpl. Capertino, Cunov Anas, P. R.
Sandbank, Cpl. Henry, New York, N. Y.
Soileau, Cpl. Joseph L., Lake Charles, La.
Steilberg, Cpl. Eugene A., Louisville, Ky.
Stoudemnire, Cpl. Alphonso, Leavenworth, Kan.
Straub, Cpl. Emil F., Cleveland, Ohio
Stuckenbroker, Cpl. Johnny H., Hardwick, Minn.
Tackett, Cpl. Gary D., Greeneville, Miss.
Toomey, Cpl. Daniel R., Pittsburgh, Pa.
Trentham, Cpl. Ira D., Knoxville, Tenn.
Wyss, Cpl. Francis J., St. Clair, Mich.
Baker, PFC Arthur S., Detroit, Mich.
Bellamy, PFC Willie J., Phenia, La.
Betts, PFC John L., Tuomsuba, Miss.
Bohail, PFC Elton D., Fine, N. Y.
Brown, PFC Rudolph, Cartaret, N. J.
Carlisle, PFC Kenneth N., Stillwater, Okla.
Carr, PFC Anthony, Latrobe, Pa.
Carter, PFC Raymond, Greensboro, N. C.
Catalino, PFC Richard M., New Britain, Conn.
Chisholm, PFC Herbert, Miami, Fla.
Clark, PFC Bertram, Miami, Fla.
Cook, PFC Edward F., Pittsburgh, Pa.
Coquaz, PFC Robert J., Leadville, Colo.
Costa, PFC Manuel G., Centerville, Calif.
Cottrell, PFC Earnest R., Fresno, Calif.
*Couture, PFC Robert S.
Crespo, PFC Ruben, East Chicago, Ind.
Curry, PFC C. J., Tomthomsville, Ala.
Curry, PFC Charles W., Kalamazoo, Mich.
Deuser, PFC Robert F., Chicago, Ill.
Diaz, PFC Jesus R., Jr., Hayward, Calif.
Dove, PFC Willard J., Reedville, N. C.
Dunston, PFC Moses L., Georgetown, Ky.
Edwards, PFC Willis O., Austin, Texas
Farr, PFC Rex, Fresno, Calif.
Febo-Febo, PFC Bienvenido, Canoranas, P. R.
Fedor, PFC Thomas S., Latrobe, Pa.
Fipps, PFC Horace, Lumberton, N. C.
Fitzpatrick, PFC Bobby R., Shelbina, Mo.
Flynn, PFC Joseph F., Jacksonville, Fla.
Foley, PFC Joseph B., Pittsburgh, Pa.
Gamble, PFC James E., Crafton, Ky.
Gentry, PFC Danny L., Princeton, Mo.
Barrett, Pvt.-2 Lesley C., Cairo, Ga.
Boyte, Pvt.-2 Clinton O., Cartage, N. C.
Bradshaw, Pvt.-2 Howard H., Jacksonville, Fla.
Bradshaw, Pvt.-2 Norman R., Jacksonville, Fla.
Carmona-Diaz, Pvt.-2 Alfonso, Utuado, P. R.
Cook, Pvt.-2 Ray C., Corban, Ala.
Davis, Pvt.-2 James D., Atlanta, Ga.
Dial, Pvt.-2 Bobby L., Union City, Tenn.
Draugham, Pvt.-2 Thomas C., Clinton, N. C.
Fisher, Pvt.-2 Stanley E., Gary, Ind.
Frazier, Pvt.-2 Charles L., New York, N. Y.
Fugate, Pvt.-2 Matthew M., Jr., Newport, Tenn.
Gaston, Pvt.-2 Fred R., Jr., Charleston, S. C.
Hill, Pvt.-2 Sammy H., Robbins, N. C.
Holzapfel, Pvt.-2 Richard J., Cincinnati, Ohio
Kiethley, Pvt.-2 Rex L., Durant, Okla.
Landina, Pvt.-2 John L., Upland, Pa.
Malave-Rivera, Pvt.-2 Angel, Aibonito, P. R.
Moore, Pvt.-2 Willie J., Rochester, N. Y.
Rice, Pvt.-2 Bobby G., St. Louis, Mo.
Sharper, Pvt.-2 Eziekel, Charleston, S. C.
Stanley, Pvt.-2 Herbert, Tailgast, Fla.
Taylor, Pvt.-2 Bennie, Memphis, Tenn.
Turner, Pvt.-2 Charles G., Brockdell, Tenn.
Vance, Pvt.-2 Delmar E., Lexington, Ill.
Vance, Pvt.-2 Hubert R., Cordova, Ala.
White, Pvt.-2 James C., Rock Hill, S. C.
Bertaldo, Pvt.-1 Salvador, Los Angeles, Calif.
Faulkner, Pvt.-1 John A., Hartford, Conn.
Huff, Pvt.-1 Donald F., Chicago, Ill.

MEDICAL COMPANY

Armstrong, 1st Lt. Lloyd M., Winterset, Iowa
Demange, 1st Lt. Gilbert R., Cicero, Ill.
Levin, 1st Lt. Ronald N., Washington, D. C.
O'Neill, 1st Lt. Hugh J., Brooklyn, N. Y.
Owen, 1st Lt. William V., Webster, N. Y.
Perry, 1st Lt. Henry D., Jr., Hollywood, Fla.
Hunt, 2nd Lt. Peter J., Palo Alto, Calif.
Parina, 2nd Lt. Robert C., San Francisco, Calif.
Perazzo, 2nd Lt. George J., San Leandro, Calif.
Saunders, 2nd Lt. Leo W., Richmond, Va.
Brister, M/Sgt. Travis E., Robeline, La.
Fowler, M/Sgt. Harry O., Los Angeles, Calif.
Niedzialek, M/Sgt. Joseph T., Port Chester, N. Y.
Wilkinson, M/Sgt. Bobby E., Springfield, Mo.
George, SFC Bobby O., Los Angeles, Calif.
Lawhorne, SFC James H., Houston, Texas
Sikes, SFC Harley G., Collins, Ga.
Solomon, SFC Elias, Bronx, N. Y.
Barlow, Sgt. Alton R., Jr., Pawtuckett R. I.
Benfield, Sgt. Robert D., Valley, Wash.
Bice, Sgt. Edward, St. Albans, W. Va.
Bonner, Sgt. Coy J., Hendricks, W. Va.
Brown, Sgt. Douglas J., Detroit, Mich.
Brown, Sgt. Eldon J., Athens, Ala.
Bruce, Sgt. Thomas D., Kansas City, Kan.
Campbell, Sgt. Eugene O., Cleveland, Ohio
Caporrino, Sgt. Charles D., Union City, N. J.
Cardinali, Sgt. Elmer A., Fulton, N. Y.
Castor, Sgt. Paul V., Keene, N. H.
Cheatham, Sgt. Oliver E., Baltimore, Md.
Chin, Sgt. Kiang C., Bronx, N. Y.
Cooke, Sgt. Lewis R., Matthews, Va.
Dunford, Sgt. Irvan, Proctorville, Ohio
Foster, Sgt. William C., Center Harbon, N. H.
Gurganus, Sgt, Johnny F., Oakman, Ala.
Hadarits, Sgt. Alfonse, Munich, Germany
Hardy, Sgt. William R., Jr., Houston, Texas
Heath, Sgt. Reginald E., City Island, N. Y.
Idol, Sgt. Paul E., West Cloud, Kan.
Isom, Sgt. Robert H., Avondale, W. Va.
King, Sgt. Carroll C., Corinth, Miss.
Kuligoski, Sgt. Anthony, Trenton, N. J.
Logan, Sgt. John K., Port Huron, Mich.
Mack, Sgt. Marling L., Adah, Pa.
Maguire, Sgt. Richard J., New London, Conn.
McCole, Sgt. Cornelius M., Jr., Oakland Calif.
McClellan, Sgt. John F., Delco, N. C.
McClelland, Sgt. Willis J., Laurinburg, N. C.
McDonald, Sgt. Lawrence D., Reynoldsville, Pa.
Morrow, Sgt. Philip M., Washington, Pa.
Mitter, Sgt. Harry E., Bloomington, Md.
Newman, Sgt. Charles L., Tom's River, N. J.
Neely, Sgt. Thomas, Jr., Philadelphia, Pa.
O'Hara, Sgt. William A., Long Island, N. Y.
Pritt, Sgt. Franklin D., Mill Creek, W. Va.
Rice, Sgt. Michael, Jr., Bronx, N. Y.
Sheaffer, Sgt. Melvin C., New Cumberland, Pa.
Sherban, Sgt. John, West Homestead, Pa.
Shurgan, Sgt. Bernard, Jamaica, N. Y.
Venuto, Sgt. William F., Washington, D. C.
Warren, Sgt. John, Oaksgrove, Ky.
White, Sgt. Merl L. Bellville, W. Va.
Woodward, Sgt. James E., Glencoe, Ala.
Wyatt, Sgt. James J., Lansdale, Pa.
Yondorf, Sgt. Fred J., Philadelphia, Pa.
Arvanitas, Cpl. Arthur J., Pittsburgh, Pa.
Bass, Cpl. Martin C., Macon, Ga.
Belisle, Cpl. John M., Indian Orchard, Mass.
Bernard, Cpl. David W., Philadelphia, Pa.
Butson, Cpl. Arthur J., Holland, Ohio
Chase, Cpl. Leslie W., Venice, Calif.
Cook, Cpl. Erwin L. Twisp, Wash.
Davis, Cpl. Roland L., Cincinnati, Ohio
Greenberg, Cpl. Irving T., Sprinfield, Mass.
Hall, Cpl. Almon J., Camden, N. J.
Hamilton, Cpl. Neal E., San Francisco, Calif.
Harrison, Cpl. Gary L., Preston, Kan.
Hitchens, Cpl. Earl M., Jr., McKeesport, Pa.
Ibbarra, Cpl. Alfred G., Los Angeles, Calif.
Kessler, Cpl. Ralph C., Jr., Sandusky, Ohio
Luce, Cpl. Pearl E., Andover, Ohio
Norton, Cpl. Ruble, Greenville, Tenn.
Osborne, Cpl. Victor, Wheelwright, Ky.
Ryer, Cpl. Roy R., Buffalo, N. Y.
Scalise, Cpl. Frank J., New Kensington, Pa.
Shaffer, Cpl. Edgar W., Union Town, Pa.
Sholly, Cpl. Lloyd V., Camp Hill, Pa.
Sidoni, Cpl. Louis, Buffalo, N. Y.
Stasolla, Cpl. Anthony S., Bronx, N. Y.
Stem, Cpl. Thomas E., Allisona, Tenn.
Voght, Cpl. Richard S., Snyder, N. Y.
Dennis, Cpl. William, Irving, Ky.
Allen, PFC Robert L. Detroit, Mich.
Anderson, PFC Marley M., Jr., Philadelphia, Pa.
Barker, PFC Roy, Big Stone Gap, Va.
Barrett, PFC Thomas M., Detroit, Mich.
Blackstone, PFC Hollice O., Hephziabah, Ga.
Blando, PFC Salvatore A., Orlando, Fla.
Bonham, PFC Maurice D., Marion, Ind.
Brooks, PFC Donald L., South Beloit, Ill.
Bruning, PFC Ernest C., North Tonowanda, N. Y.
Burhen, PFC Raymond C., Seattle Wash.
Busser, PFC Ronald W., York, Pa.
Casciano, PFC Matthew P., Irvington, N. J.
Cindric, PFC Michael P., Bovard, Pa.
Clagg, PFC Charles M., Melton, W. Va.
Clemons, PFC Lucion, Sterling, Ky.
Cobble, PFC Alvin C., Livingston, Tenn.
Creegan, PFC Donald T., Brooklyn, N. Y.
Croke, PFC Thomas J., Elmhurst, N. Y.
Crump, PFC Paul, Bowling Green, Ky.
Culver, PFC Willie C., Jeffersonville, Ga.
Dearborn, PFC Everett E., Robinson, Maine
Didonato, PFC Albert M., New York, N. Y.
Douglas, PFC Oliver J., Jr., Lynn, Mass.
Dunham, PFC William R., Hamilton, Ohio
Edwards, PFC L. E., Kosciusko, Miss.
Ficarra, PFC Frank J., Jr., Elizabeth, N. J.
Fox, PFC Aaron C., Gainesboro, Tenn.
Fratis, PFC Douglas A., Bell, Calif.
Giard, PFC Donald A., Spencer, Mass.
Giard, PFC Ronald J., Spencer, Mass.
Gilliland, PFC Charles P., Hickman, Ky.
Gordon, PFS Paul N., Jr., Birmingham, Ala.
Halamay, PFC Eugene W., Akron, Ohio
Harrbach, PFC Daniel, Kenosha, Wis.
Hillery, PFC David L., Warsaw, Ind.
Hix, PFC Ralph H., Stover, Mo.
Hobson, PFC John H., Jr., Titusville, N. J.
Johnson, PFC Robert L., Jr., Millbury, Ohio
Johnson, PFC William E., New Philadelphia, Ohio
Jones, PFC William B. Edwardsville, Ill.
Kilgore, PFC Donald H., Sharon, Pa.
Lotito, PFC Edward P., Bronx, N. Y.
Lovell, PFC James C., Baxley, Ga.
Macliz, PFC Ernest, Blythe, Calif.
Mazzarella, PFC Michael W., Boston, Mass.
McDavid, PFC Bill T., Lyndon, Ky.
McGuire, PFC Nicholas, Rossville, Ga.
McWain, PFC James C., Dayton, Ohio
Meiners, PFC Leroy N., Eitzen, Minn.
Melzer, PFC Rudolph, Unity, Pa.
Meredith, PFC James E., Evansville, Ind.
Miller, PFC Charles L., Baltimore, Md.
Miller, PFC James H., Winston-Salem, N. C.
Mixon, PFC John H., New Orleans, La.
Moore, PFC James D., Canton, Ohio
Moore, PFC Wilbur, Philadelphia, Pa.
Morrow, PFC Fredrick W., Waterport, N. Y.
Naquin, PFC Joseph D., Velle Platte, La.
Nave, PFC David K., Santa Ana, Calif.
Nave, PFC Joseph H., Philadelphia, Pa.
Nichols, PFC Charles A., Shelbyville, Tenn.
Oliver, PFC Paul, Brooklyn, N. Y.
Owen, PFC Denzil S., Jr., Alexandria, Va.
Owenby, PFC Hugh R., Spartanburg, S. C.
Peron, PFC Robert J., Niagara Falls, N. Y.
Peyton, PFC Dale J., Lakeview, Iowa
Pirollo, PFC John, Philadelphia, Pa.
Ray, PFC Richard E., Mt. Gilead, Ohio
Reece, PFC Charles L., Newark, Ohio
Reedy, PFC John H., Gracemont, Ohio
Rodowski, PFC Paul J., Baltimore, Md.
Rouse, PFC Wesley C., Rochester, N. Y.
Ryan, PFC Francis T., Hasborouck Heights, N. J.
Ryan, PFC Thomas D., Sandusky, Ohio
Salz, PFC Stanley L., Brooklyn, N. Y.
Santa, PFC Edward, Pittsburgh, Pa.
Schad, PFC James M., Pittsburgh, Pa.
Schnieder, PFC Tony F., Milwaukee, Wis.
Schutt, PFC Leonard H., Waterbury, Conn.
Sekelsky, PFC Joseph, Peckville, Pa.
Shaffer, PFC William H., Pittsburgh, Pa.
Sheldt, PFC Richard L., Deer Park, Ohio
Shindledecker, PFC Clair H., Gettysburg, Pa.
Snowden, PFC John D., Newport, Ky.
Snyder, PFC Albert, Jr., Flemington, Pa.
Stephenson, PFC Joseph S., Washington, D. C.
Stockwell, PFC Thomas, Marine City, Mich.
Summers, PFC Farrell E., Wallback, Va.
Tawzer, PFC Charles A., Marietta, Ga.
Taylor, PFC Thomas J., Perryville, Mo.
Wagner, PFC Bruce C., Emmaus, Pa.
Washington, PFC Nathan, Jr., Havaco, Pa.
Watkins, PFC Dean L., Boston, N. Y.
Winters, PFC James W., Portland, Ore.
Worst, PFC Eugene, Allison Park, Pa.
Anderson, Pvt.-2 William J., Minneapolis, Minn.
Berman, Pvt.-2 Jerome, Mars Town, N. J.
Blackburn, Pvt.2 Robert C., Georgiana, Ala.
Davis, Pvt.-2 Robert W., Marion, N. C.
Edwards, Pvt.-2 Bert A., Detroit, Mich.
Evans, Pvt.-2 Francis D., Burgettatown, Pa.
Hart, Pvt.-2 William E., Franklin, Ohio
Hilty, Pvt.-2 Harry P., Greenburg, Pa.
Hofaker, Pvt.-2 Jerome, Brooklyn, N. Y.
Kessee, Pvt.-2 Herbert H., Houston, Texas
Niederhiser, Pvt.-2 Clarence W., Mt. Pleasant, Pa.
Ortiz, Pvt.-2 Jesus M., Coomo, P. R.
Rivera-Suarez, Pvt.-2 Angel, La Plata, P. R.
Thompson, Pvt.-2 Norman L., Miami, Fla.
Turner, Pvt.-2 Patrick H., Warrior, Ala.

Westmark, Pvt.-2 Ralph M., Hoboken, N. Y.
Williams, Pvt.-2 Robert T., Meadville, Pa.
Wood, Pvt.-2 Donald H., Norfolk, Va.

Headquarters Company 1st Battalion

Blewett, Lt. Col. Aaron E., Seattle, Wash.
Martin, Maj. Enoch G., Omaha, Neb.
Lawson, Capt. William F., Jr., Norfolk, Va.
Norris, Capt. Samuel D., Augusta, Ga.
Hollins, 1st Lt. Lee N., Houston, Texas
Smith, 1st Lt. Mark J., Dayton, Ohio
Wells, 1st Lt. Cameron S., Jr., Houston, Texas
O'Connor, 2d Lt. Henry J., Whitewater, Wis.
Barber, M/Sgt. Gordan E., Kalamazoo, Mich.
Brown, M/Sgt. Joe, Dallas, Texas
Craven, M/Sgt. Paul O., Coal Mountain, W. Va.
Phillip, M/Sgt. McKinley J., St. Albino, L. I., N. Y.
Wise, M/Sgt. Marshall J., Jr., Mufreesboro, N. C.
Dyer, SFC Everett L., San Juan Bautista, Calif.
Feltner, SFC Reyno, Henderson, Ky.
Price, SFC Foster L., Toledo, Ohio
Arnott, Sgt. Richard T., Baldwin, N. Y.
Barron, Sgt. Lloyd, St. Mary's, Mo.
Bennett, Sgt. Deane S., Forest Grove, Ore.
Butler, Sgt. Benjamin R., Freeport, N. Y.
Chinnich, Sgt. Herbert P., Irvington, N. J.
Chuck, Sgt. Robert, Los Angeles, Calif.
Coulon, Sgt. Richard C., Mt. Clemens, Mich.
Dickerson, Sgt. James D., Hollywood, Fla.
Gicker, Sgt. Robert E., Washington, D. C.
Halverson, Sgt. Lloyd, Seattle, Wash.
Hamilton, Sgt. Murray E., Detroit, Ala.
Hernandez, Sgt. John J., Woodville, Ohio
Mann, Sgt. Curley W., Jr., Etamah, Calif.
Pickard, Sgt. Willard L., Bear Creek, Ala.
Read, Sgt. Juan C., Smithfield, Utah
Russo, Sgt. Joseph P., Jersey City, N. J.
Spalt, Sgt. Richard J., Baltimore, Md.
Stoner, Sgt. Tracy A., Sr., East St. Louis, Ill.
Wooster, Sgt. Kenyon H., Waterbury, Conn.
Angelich, Cpl. Stephen, Los Angeles, Calif.
Beraldi, Cpl. John J., Billerica, Mass.
Brown, Cpl. Charles A., Jr., Chicago, Ill.
Clause, Cpl. Frank J., Souderton, Pa.
Cockings, Cpl. Richard D., Tecumseh, Okla.
Cohen, Cpl. Sanford M., New York, N. Y.
Cooper, Cpl. Roy J., Versailles, Ill.
Coursey, Cpl. Junior R., Oakland, Calif.
Crock, Cpl. Raymond J., Tipton, Iowa
Daniel, Cpl. Homer J., Franklin, Ga.
Dillard, Cpl. Linwood E., Baltimore, Md.
Gaddis, Cpl. Glenn D., Jr., Logansport, Ind.
Gambino, Cpl. Nicholas A., Bronx, N. Y.
Gilson, Cpl. John W., Burgettstown, Pa.
Griggs, Cpl. William E., Sun Valley, Calif.
Jackson, Cpl. James Jr., Houston, Texas
Johnson, Cpl. Donald D., Fort Ransom, N. D.
Kosters, Cpl. Earling J., Rock Valley, Iowa
Kotow, Cpl. Takeo J., Los Angeles, Calif.
Luxenburg, Cpl. Gerald M., Bronx, N. Y.
McGauley, Cpl. James L., Stockbridge, Mich.
Nelson, Cpl. Billy D., Dunkirk, Ohio
Patton, Cpl. Malcum, Marshallville, Ky.
Poese, Cpl. Adolph A., New Haven, Mo.
Rimkunas, Cpl. Walter P., Bridgeport, Conn.
Angle, PFC Eugene G., Clear Lake, S. D.
Beck, PFC Moses, Warrenville, ?. C.
Berman, PFC Sherwin, Detroit, Mich.
Broadwater, PFC Sam W., Clarksville, S. C.
Casey, PFC Roscoe, Jr., Erwin, Tenn.
Ciorra, PFC Michael, Corona, N. Y.
Colgan, PFC Willard E., Nashville, Tenn.
Cowart, PFC Aubrey, Lucedale, Miss.
Cox, PFC Robert L., Evansville, Ind.
Cunningham, PFC Cecil, Jr., Philadelphia, Pa.
Cutrera, PFC Samuel J., Chicago, Ill.
Daleske, PFC Donald J., Chicago, Ill.
Davidson, PFC Gerald L., Flint, Mich.
Devan, PFC George K., Fresno, Calif.
Dotterwick, PFC Gerald W., Winona, Minn.
Duhalde, PFC Lauren, El Monte, Calif.
Ferrebee, PFC Elwood F., Haggerstown, Md.
Fierstein, PFC Alan G., New York, N. Y.
Goliger, PFC Sheldon B., Glendale, Calif.
Greenberg, PFC Ralph E., Chicago, Ill.
Grenier, PFC Pierre J., Amesbury, Mass.
Griffin, PFC Cleveland, Jackson, Miss.
Grow, PFC James H., Santa Anna, Calif.
Haines, PFC Robert S., Latrobe, Pa.
Harris, PFC Grady L., Dublin, Ga.
Hinton, PFC Noah J., Monette, Ark.
Howard, PFC Hubert, New Augusta, Miss.
Jacene, PFC Carmen, Paterson, N. J.
Jackson, PFC Rodney W., Lebanon, N. H.
Kenworthy, PFC Ralph E., Greensfork, Ind.
Lavigne, PFC Kenneth L., Norfolk, N. Y.
Linzy, PFC Thomas L., Athens, Texas
Lowe, PFC Ervin C., Enfield, N. C.
Marbury, PFC Benjamin R. Hartford, Mich.
Mazza, PFC Joseph S., Springfield, Mass.
Mosby, PFC Donald, Chicago, Ill.
Mosley, PFC Solomon, Citra, Fla.
Nestoryak, PFC Joseph M., Wellsville, N. Y.
Roman-Colon, PFC Porfirio, Manca Caquas, P. R.
Rossi, PFC John A., Bridgeton, N. J.
Sexton, PFC Robert E., Salem, Ore.
Suber, PFC James, Newberry, S. C.
Tatum, PFC Ellis L., Garrison, Texas
Walker, PFC James A., Clayton, Ind.
Aussenberg, Pvt.-2 Earl C., Pittsburgh, Pa.
Brown, Pvt.-2 Charles W., E. St. Louis, Ill.
Crownover, Pvt.-2 Andres B., Antlers, Okla.
Canter, Pvt.-2 Paul J., Shelby, Ohio
Cantre, Pvt.-2 Ismael, Barceloneta, P. R.
Carr, Pvt.-2 Charles W., Philadelphia, Pa.
Cotto-Ortiz, Pvt.-2 Juan, Bobailcoa Argus Buenas, P. R.
DiBartolomeo, Pvt.-2 Robert, Long Island, N. Y.
Hines, Pvt.-2 Harold, Omaha, Neb.
Keisler, Pvt.-2 Noal D., Pinebluff, Ark.
LeFave, Pvt.-2 Stanley A., Everett, Mass.
Lilly, Pvt.-2 Will, Mobile, Ala.
Martincek, Pvt.-2 Edward P., Monaca, Pa.
Medina-Marquez, Pvt.-2 Roberto, Bayamon, P. R.
Melendez, Pvt.-2 Esmith, Salinas, P. R.
Messier, Pvt.-2 Willard F., Brooklyn, N. Y.
Miller, Pvt.-2 Ronald D., Salt Lake City, Utah
Morales-Perez, Pvt.-2 Miguel A., Arecibo, P. R.
Moralez-Rivera, Pvt.-2 Jose, BeLlanos, Aibonito, P. R.
Narvaez-LaFontaine, Pvt.-2 Carlos, Jayuya, P. R.
Navarro, Pvt.-2 Venancio, San Lorenzo, P. R.
Negron, Pvt.-2 Victor R., Oibanito, P. R.
Perez, Pvt.-2 Frank F., San Antonio, Texas
Rodriguez-Camacho, Pvt.-2 Marcelino, Rio Pied Ras, P. R.
Rosario-Cruz, Pvt.-2 Juan P., Guaynabo, P. R.
Simpson, Pvt.-2 David, Reidsville, N. C.
Starr, Pvt.-2 Alfred, Thomaston, Maine
Stumph, Pvt.-2 Omer H., Caldwell, Idaho

Company "A"

Simpson, 1st Lt. Richard R., West Minister, S. C.
Hayes, 2d Lt. James W., Everett, Wash.
Parrillo, 2d Lt. Daniel G., Bloomfield, N. Y.
Underwood, 2d Lt. Bibb A., Grand Prairie, Texas
Turman, M/Sgt. Frank A., Live Oak, Fla.
Beaulieu, SFC Emile L., Methuen, Mass.
Bierlein, SFC Roy W., Reese, Mich.
Booth, SFC Donald J., Bradford, Pa.
Ludolph, SFC Thomas G., Shawand, Wis.
Malcolm, SFC Robert L., Mabscott, W. Va.
Murray, SFC Elwood P. San Francisco, Calif.
Oddo, SFC Frank A., Buffalo, N. Y.
Olmstead, SFC Thomas H., North Augusta, S. C.
Owsley, SFC Lucius O., Opelika, Ala.
Richards, SFC Ervin W., Roanoke, Va.
Terry, SFC James E., Oak Vale, W. Va.
Turman, SFC Donald W., Lake City, Fla.
Adams, Sgt. Norris M., San Antonio, Texas
Andrusyshyn, Sgt. Hnat, New Haven, Conn.
Aversano, Sgt. Joseph F., Brooklyn, N. Y.
Ballard, Sgt. Dawson R., Glatia, Ill.
Bolognese, Sgt. George, Brooklyn, N. Y.
Boylan, Sgt. Donald E., Lexington, Ohio.
Caudell, Sgt. Dewayne S., Cornelia, Ga.
Corzine, Sgt. Clifford D., Roseville, Mich.
Crew, Sgt. Morris, Washington, Ga.
Desjardins, Sgt. Raymond A., Manville, R. I.
Erickson, Sgt. Albert E., Jr., Detroit, Mich.
Fallon, Sgt. John F., Chicago, Ill.
Gagg, Sgt. Joseph J., Bellingham, Wash.
Kitchen, Sgt. James W, Port Neches, Texas
Laureano, Sgt. Juan, San Irenzo, P. R.
Lombard, Sgt. Carl E., Rochester, N. Y.
Manning, Sgt. Clifford M., Folkston, Ga.
Silence, Sgt. John W., Ontario, Ore.
Ashby, Cpl. James R., Delta, Utah
Bassett, Cpl. William F., Sault Sainte Marie, Mich.
Bauer, Cpl. Marvie V., Denhoff, N. D.
Beard, Cpl. Thomas W., Houston, Texas
Benoit, Cpl. Roland J., Wilksonville, Mass.
Burkholder, Cpl. Ray, Nappanee, Ind.
Casto, Cpl. Delbert T., Ripley, W. Va.
Cogdill, Cpl. Ralph J., Pinewood, S. C.
Cole, Cpl. Deway, Predicktown, N. J.
Conner, Cpl. William H., Mason, Tenn.
Countess, Cpl. Vaughn A., Rutledge, Tenn.
Cox, Cpl. Harold L., New Harmony, Ind.
Cox, Cpl. Thomas V., Steve, Ark.
Dantzler, Cpl. Danny H., Seattle, Wash.
Demopoulos, Cpl. Stavros, South Boston, Mass.
Diehl, Cpl. Fred E., Jr., Oxnaro, Calif.
Edwards, Cpl. James A., Fairfax, Mo.
Erstad, Cpl. Edwin G., Woodland, Wash.
Forney, Cpl. Billie J., Capps, Ark.
Gilmore, Cpl. James L., Owensboro, Ky.
Green, Cpl. Emmett, Chester, Pa.
Grice, Cpl. Melvin L., Laurel, Miss.
Gutierrez, Cpl. Alfred, Trinidad, Colo.
Hartzell, Cpl. Arthur, Jr., Reading, Pa.
Horton, Cpl. Allen F., Tucson, Ariz.
Hott, Cpl. Fredrick H., Holland, Ohio
Hulting, Cpl. Raymond D., Washington, Ill.
Koehn, Cpl. Donald D., Mound Ridge, Kan.
Korth, Cpl. Walter, Jr., Brenham, Texas
Maranto, Cpl. Joseph V., Somerville, Mass.
McCall, Cpl. Lawrence J., Philadelphia, Pa.
Molette, Cpl. Edward V., Jr., Oceano, Calif.
Mullins, Cpl. William A., Trenton, Ga.
Oben, Cpl. John L., Cheboygan, Mich.
Smith, Cpl. Francis E., Bridgeport, W. Va.
Smith, Cpl. William, Jr., Baltimore, Md.
Rewis, Cpl. Jack, Jacksonville, Fla.
Rogers, Cpl. Stanley L., New Haven, Conn.
Allen, PFC David A., Cleveland, Ohio
Aller, PFC Donald G., Niagara Falls, N. Y.
Arndt, PFC Rudy D., Stone Mountain, Ga.
Banks, PFC Paul W., West Fair View, Pa.
Bauman, PFC Everett W., South Bend, Wash.
Bennett, PFC Homer L., Williamson, Ga.
Berkel, PFC Robert C., Bellville, Ill.
Beron, PFC Thomas G., West Warwick, R. I.
Borsody, PFC Walter, Houstatonic, Mass.
Bowes, PFC Edward, Jr., Hamden, Conn.
Brado, PFC Louis, Glen Robbins, Ohio
Braverman, PFC Philip, New York, N. Y.
Brown, PFC Robert, Morrisville, Pa.
Burnes, PFC Charles, Cincinnati, Ohio
Burnham, PFC Richard L., Dorchester, Mass.
Butterfield, PFC George F., Winthrop, Maine
Campbell, PFC Eli, Texarkana, Texas
Cannata, PFC William A., Dorchester, Mass.
Caraballo-Lugo, PFC Rafael, Yauco, P. R.
Castro, PFC Ray J., Oakland, Calif.
Centinaro, PFC Thomas P. Waterbury, Conn.
Chauncey, PFC Herbert, New York, N. Y.
Clayton, PFC Willie L., Miami, Fla.
Concho, PFC Calvin, Zuni, N. M.
Cooper, PFC Joseph, Pearson, Ga.
Corbitt, PFC Hubert W., Fullerton, Calif.
Corey, PFC Jack R., Rockford, Ill.
Cuero, PFC Capie, San Diego, Calif.
Culver, PFC Robert A., Bristol, Conn.
Cummings, PFC Cornelius A., Jacksonville, Fla.
Daniel, PFC Robert H., Jr., Danielsville, Ga.
Decicco, PFC Gerard J., Ridgefield, N. J.
Dole, PFC Preston L., Jr., Rockgrove, Ill.
Emerson, PFC Edwin B., New Hyde Park, L. I., N. Y.
Erps, PFC Donald A., Deonahue, Iowa
Figueroa-Acevaldo, PFC Ignacio, Riogrande, P. R.
Fraser, PFC James E., Irrigon, Ore.
Friend, PFC Robert R., Douglas, Ariz.
Gambetti, PFC Pete A., Pekin, Ill.
Gibbs, PFC Pink, Jr., Rutherfordton, N. C.
Hendershott, PFC Lindle, St. Louis, Mo.
Hevener, PFC Charles B., Staunton, Va.
Hollinquest, PFC Malcolm, Oakland, Calif.
Howie, PFC William A., Monroe, N. C.
Hussar, PFC Edward, Chicago, Ill.
Ilyes, PFC George A., Seven Valleys, Pa.
Jones, PFC Ira, Jr., New Britain, Conn.
Klingensmith, PFC Lewis C., Kelly Station, Pa.
Lathon, PFC Clinton H., Los Angeles, Calif.
Laurange, PFC Dallas P., Chatham, N. Y.
Little, PFC James W., Ballstonspa, N. Y.
Madero, PFC Salvatore J., New York, N. Y.
Maestre, PFC Ricardo, Bayamon, P. R.
Maguire, PFC John F., Hoxsie, R. I.
Malerba, PFC Sabbino J., Brooklyn, N. Y.
Malgieri, PFC Angelo, Philadelphia, Pa.
Mapp, PFC James E., Greenbush, Va.
Martinez-Rivera, PFC Joe M., Orocovis, P. R.
Mason, PFC Daniel H., Jr., Virginia Beach, Va.
Matos, PFC Miguel A., Hato Ray Rio Predras, P. R.
Matthews, PFC Ronald, Harrisburg, Ill.
Matuscak, PFC Edward G., Youngstown, Ohio
McCall, PFC Burton L., Titusville, Pa.
McCloskey, PFC John F., Philadelphia, Pa.
McCombs, PFC Richard D. Calville, Wash.
McDonald, PFC Franklin E. Detroit, Mich.
McKinnon, PFC Gaston, Holly Springs, Miss.
McKinzie, PFC James T., Raeford, N. C.
McLaughlin, PFC Virgil, Boonville, Ind.
Medina-Vera, PFC Marin B., Maria Moozo, P. R.
Morales-Soto, PFC Pedro J., Coamo, P. R.
Moreno, PFC Lorenzo, Lorado, Texas
Morgan, PFC Albert L., Anaway, Mich.
Osbourne, PFC Walter E., Jr., Springfield, Ky.
Parker, PFC Eugene F., Cleveland, Ohio
Pearson, PFC Scott E., Bath, Maine
Penta, PFC Ronald E., W. Medford, Mass.
Petrillo, PFC Joseph, E. Boston, Mass.
Pezzulo, PFC Louis J., Rochester, N. Y.
Ramos, PFC Hector, Laredo, Texas
Ransdell, PFC George B. Hannibal, Mo.
Roark, PFC Thomas E., Kings Creek, Ky.
Robinson, PFC Elmer R., Keys, Calif.
Rodriguez-Apanta, PFC Jose, Bayamon, P. R.
Rodriguez, PFC Jose B., Laredo, Texas
Scott, PFC Richard L., Salt Lake City, Utah
Sexton, Pfc. Harmon E., Los Gatos, Calif.
Stanford, PFC Harold J., Smithville, Miss.
Steffeck, PFC Abel J., Underhill, Wis.
Stewart, PFC James W., Waynesville, Ga.
Swavely, PFC Robert L., Philadelphia, Pa.
Thomas, PFC John L., Albany, Ga.
Thomas, PFC Martin D., Louisville, Ky.
Toli, PFC Ernest, Boston, Mass.
Tolson, PFC Thomas W., San Bernardino, Calif.
Watkins, PFC Henry, New Orleans, La.
Whitman, PFC Samuel A., Fitzgerald, Ga.
Wilcox, PFC Lewis R., Portland, Maine
Williams, PFC George, Jr., Columbia, Tenn.
Wilson, PFC Ernest B., Los Angeles, Calif.
Wydner, PFC Robert F., Hampton, N. J.
Arriazola, Pvt.-2 Matilde H., Dilley, Texas
Atkins, Pvt.-2 William J., Waterbury, Conn.
Baldridge, Pvt.-2 Robert A., Covington, Ky.
Bibbins, Pvt.-2 James A., Norfolk, Va.
Bittner, Pvt.-2 Gerald F., Beech Creek, Pa.
Blackerby, Pvt.-2 Dennis, Louisville, Ky.
Blood, Pvt.-2 Truman J., Jr., Windsor, Conn.
BonBardier, Pvt.-2 Roland G., North Adams, Mass.
Campbell, Pvt.-2 Newton, Newark, N. J.
Cloud, Pvt.-2 Benjamin F., Qitaqie, Texas
Coates, Pvt.-2 John H., Indianapolis, Ind.
Duran, Pvt.-2 Angel M., Aqua Prieta Sohora,
Empey, Pvt.-2 Keith H., St. George, Utah
Eustice, Pvt.-2 Patrick H., Jamesville, Minn. N. M.
Fritts, Pvt.-2 Orvie, Vicksburg, Mich.
Grant, Pvt.-2 Odell L., Mobile, Ala.
Greenfield, Pvt.-2 Gerald W., Long Beach, Calif.
Herrensmith, Pvt.-2 John T., Louisville, Ky.
Lambert, Pvt.-2 Robert W., Colchester, Conn.
Lockwitch, Pvt.-2 Lloyd C., Stroudsbury, Pa.
McIntosh, Pvt.-2 Gordon L., Hamilton, Ohio
Murphy, Pvt.-2 Paul, Lovely, Ky.
Nally, Pvt.-2 Jimmie G., Shenanah, Iowa
Norton, Pvt.-2 Thomas V., New York, N. Y.
Otiz-Gonzalez, Pvt.-2 Estaban, Bayamon, P. R.
Ottinger, Pvt.-2 James J., Parrottsville. Tenn.
Oxford, Pvt.-2 Ransall C., Gainesville, Mo.
Rogers, Pvt.-2 Joseph A., Union, S. C.
Schott, Pvt.-2 Arthur A., Jr., Flanders, N. J.
Steve, Pvt.-2 Dale, Ganado, Ariz.
Valdes, Pvt.-2 James, New York, N. Y.
Windon, Pvt.-2 Clarence, Buffalo, N. Y.
Wood, Pvt.-2 Kenneth G., Forest Port, N. Y.
Gnat, Pvt.-1 Joe, Humprey, Ark.
Hill, Pvt.-1 Douglas L., Los Angeles, Calif.
Leak, Pvt.-1 William C., Baltimore, Md.
Webster, Pvt.-1 Kenneth R., San Leandro, Calif.

Company "B"

Kirkland, 1st Lt. Walter, Junction City, Kan.
Beeler, 2d Lt. Duard J., Lebanon Junction, Ky.
Fleming, 2d Lt. Daniel M., San Diego, Calif.
McGinley, 2d Lt. Robert D., Bolling Green, Ky.
Suddeth, M/Sgt. Eulin M., Wichita Falls, Texas
Anderson, SFC Charles B., Augusta, Ga.
Despard, SFC Walter E., Los Angeles, Calif.
Ekimura, SFC Mamru, Honolulu, Hawaii
Hiner, SFC Glen C., Cromwell, Ind.
Linn, SFC Jean A., Des Moines, Iowa
Meadows, SFC Wayne A., Marshall, N. C.
Ramirez, SFC Ysioro O., Fabens, Texas
Smith, SFC, John W., Nahahuli, Hawaii
Steele, SFC Bob G., Chicago, Ill.
Strahan, SFC, Arthur R. Pontiac, Mich.
Thompson, SFC, John C., Jr., Columbus, Ohio
Wright, SFC, John, Jr., Camden, N. J.
Brown, Sgt. Clyde P., Owingsville, Ky.
Chatman, Sgt. Ben D., Springfield, Tenn.
Colville, Sgt. Alfred B., Dunn, N. C.
Cooper, Sgt. James G., New Westminster, British Columbia
Cotter, Sgt. Thomas L., New Bedford, Mass.
Green, Sgt. Robert R., Tanner, Ala.
Gun, Sgt. Roy H., Alexander, Ala.
Hardy, Sgt. Raymond F., Kistler, Pa.
Harmon, Sgt. Foster J., Alton, Ill.
Harner, Sgt. John M. Breman, Ind.
Irvin, Sgt. James H., Camphill, Ala.
Jones, Sgt. Neal H., Baltimore, Md.
Long, Sgt. Luverne R., Madrid, Iowa
Miner, Sgt. Benjamin F., Jr., Parkman, Maine
Mosher, Sgt. Raymond S., Foxboro, Mass.
Newbold, Sgt. Henry S. L., Miami, Fla.
Nomady, Sgt. Charles T., Chicago, Ill.
Stefanski, Sgt. Henry J., Philadelphia, Pa.
Tadena, Sgt. Singronio B., Marri, Hawaii
Wuyte, Sgt. John R., Chicago, Ill.
Anglero, Cpl. James, New York, N. Y.
Augustine, Cpl. Emilie H., San Francisco, Calif.
Barksdale, Cpl. Cecil R., Summerville, Ga.
Blake, Cpl. Albert L., Laconia, N. H.
Bloodgood, Cpl. Charles H., Elizabeth, N. J.
Bradley, Cpl. Roosevelt, Cheraw, S. C.
Busby, Cpl. Roy G., Dallas, Texas
Caffrey, Cpl. Clayton R., Somerville, N. J.
Caldron, Cpl. Julian M., Compton, Calif.
Cavins, Cpl. Everett M., St. Mary's, Mo.
Cornett, Cpl. John C., Jr., Brandan, Fla.
Dunn, Cpl. James W., Berryville, Va.
Franklin, Cpl. John H. J., Gretna, Va.
Fuqua, Cpl. James L., Nashville, Tenn.
Getting, Cpl. Derwood L., Sheldon, Iowa
Gulino, Cpl. Vincent R., East Hartford, Conn.
Hale, Cpl. Eugene B., Castlewood, Va.
Hall, Cpl. Lloyd, Virdenville, W. Va.
Hall, Cpl. Millard J., Edgarton, W. Va.
Harvey, Cpl. William J., Raymond, Calif.
Heil, Cpl. Carl R., Reading, Pa.
Hockla, Cpl. Paul W., Jr., Stafford Springs, Conn.
Jochem, Cpl. Norbert A., Dale, Ind.
Jones, Cpl. Joe, Laurel, Mass.
Kimbrough, Cpl. Raymond, Omaha, Neb.
Lawson, Cpl. John R., Chicago, Ill.
Lear, Cpl. Morgan H., Jr., Stone Harbor, N. J.
Lokietz, Cpl. Alvin, Brooklyn, N. Y.
Martin, Cpl. John H., Cannonsburg, Miss.
Michalek, Cpl. Harry J., Jr., Buffalo, N. Y.
Mihalik, Cpl. Albert A., Daisytown, Pa.
Mikkelsen, Cpl. Gary D., Ogden, Utah
Miller, Cpl. Robert J., Shickshinney, Pa.
Montanaro, Cpl. Samuel A., Niagara Falls, N. Y.
Mooradian, Cpl. Arshag, Providence, R. I.
Parrish, Cpl. Floyd, Hartford, Conn.
Saenz, Cpl. Carlos, Lorado, Texas
Sturn, Cpl. Paul D., McKeesport, Pa.
Wells, Cpl. Allison, Wilson, N. C.
White, Cpl. Archie L., Lumberton, N. C.
White, Cpl. Robert C., Lumberton, N. C.
Adams, PFC Anlelo A., South Boston, Mass.
Aranda, PFC Catorino D., Dilley, Texas
Boursaw, PFC William W., New Berry, Mich.
Boyd, PFC Clifford B., Murdo, S. D.
Boyer, PFC Glen K., Glendale, Mo.
Brown, PFC Allen, Wrens, Ga.
Broeker, PFC Ray L., Perryville, Mo.
Bullock, PFC Edwin M., Tuscalonia, Ala.
Burgess, PFC Donald E., Dalton, Ga.
Callahan, PFC Giles S., Malone, N. Y.
Campell, PFC Roy D., Houston, Texas
Candage, PFC Raymond J., Hancock, Maine
Capodanno, PFC John S., Brooklyn, N. Y.
Carbone, PFC Paul D., Bridgeport, Conn.
Carey, PFC Richard G., Erie, Pa.
Carlow, PFC Roger W., Lincoln, Maine
Carpenter, PFC Dannell E., Glenfalls, N. Y.
Cazes, PFC Joseph A., Jr., Baton Rouge, La.
Chance, PFC James B., Rome, Ga.
Cleary, PFC Roy A., Johnston, Vt.
Clifton, PFC Grady W., Perkins, Ga.
Collins, PFC Charles H., Negaunee, Mich.
Daigle, PFC Donald, Lewiston, Maine
Daniel, PFC Elmer D., White Hall, Ill.
Dawalt, PFC Howard W., Williamstown, Ky.
Densler, PFC Ronald S., Williamstown, Ky.
Douglas, PFC Thomas L., East Bend, N. C.
Edwards, PFC Russel L., Pendleton, Ind.
Edwardson, PFC Alvin E., Willis, Kan.
Evans, PFC James H., Wyandotte, Mich.
Figulroa-Otero, PFC Juan, Monati, Puerto Rico
Fisher, PFC Roger H., Sheboygan, Wis.
Folse, PFC Earl A., Union, La.
Fucile, PFC Vincenzo, New York, N. Y.
Garland, PFC Adrian E., Atlanta, Ga.
Gibson, PFC Clinton G., Orem, Utah
Gielniak, PFC Robert J., Detroit, Mich.
Gillis, PFC Prentiss H., Bennettville, S. C.
Griffin, PFC Robert H., Cleveland, Ohio
Hale, PFC Doyle, Oklahoma City, Okla.
Harris, PFC Richard C., Fountain Inn, S. C.
Harvey, PFC Frank J., Red Bank, N. J.
Hauk, PFC James, Mt. Clemens, Mich.
Heisel, PFC Harold E., Baltimore, Md.
Hensley, PFC Glen C., Salt Lake City, Utah
Hernandez, PFC Ramon R., Crystal City, Texas
Hill, PFC Charlie C., Placer, Calif.
Hush, PFC Kenneth W., Cincinnati, Ohio
Jenkins, PFC James C., Millsap, Texas
Jenschke, PFC Kermit A., San Antonio, Texas
Kamps, PFC William G., Greenbay, Wis.

Kirkpatrick, PFC Leleain P., Oklahoma City, Okla.
Lawson, PFC John E., Richmond, Va.
Lopez, PFC Elias L., San Antonio, Texas
McCoy, PFC Ester P. H., Grenada, Miss
Moro-Molina, PFC Edwin, Sontuire, Puerto Rico
Moore, PFC Eli G., Jr., Marianna, Pa.
Moore, PFC Robert E., Hillsboro, Ohio
Mosby, PFC Harvie L., Memphis, Tenn.
Muller, PFC Leonard B., Jr., Philadelphia, Pa.
Nadeau, PFC Andrew W., Wellington, Maine
Nassen, PFC Eugene N., Iola, Wis.
Nicholas, PFC Richard H., LeBanon, Pa.
Noble, PFC Luther, LaRose, Ky.
Norris, PFC William F., Nilmore, Ky.
Oldsen, PFC Raymond, Calomus, Iowa
Parker, PFC Richard S., Duck River, Tenn.
Paulk, PFC William H., New Smyrna Beach, Fla.
Perry, PFC Robert L., Jellico, Tenn.
Reed, PFC David, Lubbock, Texas
Reese, PFC Carl E., Torres, Pa.
Rivas-Rivera, PFC Julio, Coamo, Puerto Rico
Robles-Rivera, PFC Ricardo, Bayamon, Puerto Rico
Rodriguez-Ortega, PFC Angel L., Bayamon, Puerto Rico
Rodriguez-Ramos, PFC Jose, Villalba, Puerto Rico
Rosa, PFC Robert P., Bridgeville, Pa.
Schmidt, PFC Andrew W., Juncau, Wis.
Scott, PFC Louis B., Los Angeles, Calif.
Smith, PFC G. C., Darling, Miss.
Sneed, PFC Roy L., Hemphill, Texas
Snelson, PFC Muril H., Hardin, Ill.
Southers, PFC Kenneth L., Burnauist, Va.
Torres-Sabater, PFC Gregorio, Ponci, Puerto Rico
Torres-Torres, PFC Candido, Guayanifla, Puerto Rico
Webb, PFC Phillip H., Shippenville, Pa.
Welch, PFC John, Taunton, Mass.
West, PFC James E., Baltimore, Md.
Will, PFC Roland S., Irma, Wis.
Willis, PFC John T., Chicago, Ill.
Wilson, PFC Jack R., Cleveland, Tenn.
Wright, PFC Clarence W., Lynchburg, Va.
Ybarra, PFC Frank Y., Oxnard, Calif.
Yocom, PFC Sterling J., Pottstown, Pa.
Yonkowske, PFC Joseph H., Peoria, Ill.
Young, PFC Will, Jr., Dallas, Texas
Alvarez, Pvt.-2 Jose A., San Francisco, Calif.
Anderson, Pvt.-2 Jerold F., Thousand Oaks, Calif.
Bawinkel, Pvt.-2 Merle M., Freeport, Ill.
Becoske, Pvt.-2 Robert L., Battle Creek, Mich.
Bedford, Pvt.-2 Melvin R., Warden, Wash.
Berry, Pvt.-2 Max A., Portland, Ore.
Blum, Pvt.-2 Kenneth N., Harlan, Iowa
Bremer, Pvt.-2 Robert L., Metropolis, Ill.
Bunten, Pvt.-2 Arthur W., East Meadow, N. Y.
Cardinale, Pvt.-2 Salvadore J., New Orleans, La.
Carr, Pvt.-2 Fletcher C., Wall Back, W. Va.
Clem, Pvt.-2 Jennings F., Shenandoah, Va.
Craven, Pvt.-2 Leonard I., Jeffersonville, Ind.
DenBraber, Pvt.-2 Donald G., Grand Rapids, Mich.
DeSantis, Pvt.-2 John J., Brooklyn, N. Y.
Gillis, Pvt.-2 Roland A., Tupper Lake, N. Y.
Godwin, Pvt.-2 John P., Elmira, N. Y.
Goshorn, Pvt.-2 William L., Uhrichsville, Ohio
Hardin, Pvt.-2 Bobby J., Marshall, Ark.
Hernandez, Pvt.-2 Ricardo G., Pharr, Texas
Holland, Pvt.-2 Edward F., Fall River, Mass.
Kimmich, Pvt.-2 Richard A., Pequer, Pa.
Lucero, Pvt.-2 Raymond R., Barstown, Calif.
Manwiller, Pvt.-2 Clarence A., Reading, Pa.
Matus, Pvt.-2 Ramon A., Jr., Colton, Calif.
McGowan, Pvt.-2 Charles F., Potsdam, N. Y.
McGowan, Pvt.-2 Richard W., Portland, Maine
McNulty, Pvt.-2 Raymond L., McKees Rocks, Pa.
Miller, Pvt.-2 Ronald D., Salt Lake City, Utah
Miller, Pvt.-2 Richard A., Flushing, N. Y.
Morgan, Pvt.-2 Earnest, Jr., Baines, La.
Morris, Pvt.-2 Robert L., Jr., Lawn Dale, N. C.
Rivera-Rodriguez, Pvt.-2 Antonio, San Lorenzo, Puerto Rico
Rivera-Rodriguez, Pvt.-2 Nicholas, Vabucon, Puerto Rico
Rodriguez, Pvt.-2 Juan, Erie, Pa.
Rodriguez, Pvt.-2 Osvaldo, Yauco, Puerto Rico
Rusinko, Pvt.-2 Robert J., Turtle Creek, Pa.
Schulz, Pvt.-2 Oscar A., Chester, Md.
Stafford, Pvt.-2 George D., Birmingham, Ala.
Tarver, Pvt.-2 Nathaniel, Los Angeles, Calif.
Collins, Pvt.-1 Lonnie, Fishtrap, Ky.
Dukes, Pvt.-1 Warren M., Dagsboro, Del.

Company "C"

Hutsell, 1st Lt. Floyd M., Seattle, Wash.
Himes, 2d Lt. Billy L., Arkansas City, Ark.
Roark, 2d Lt. John R., Pittsburgh, Pa.
Beyor, M/Sgt. Lawrence E., Syracuse, N. Y.
Bellody, SFC William J., Hartford, Conn.
Boulware, SFC Raleigh J., Flatlick, Ky.
Diaz, SFC Ruben, Ponce, P. R.
Grogan, SFC Harry S., Ridgeway, W. Va.
Hall, SFC Donzil R., Spencer, W. Va.
Heal, SFC Robert B., Old Fordge, Pa.
Hendren, SFC Delmar E., Leroy, Ill.
Lawson, SFC James J., Roanoke, Va.
Nagata, SFC Isamu, Kehaha Kausi, Hawaii
Robertson, SFC Claude N., Bakersfield, Calif.
Silvas, SFC James C., Sanger, Calif.
Smith, SFC Clyde L., San Francisco, Calif.
Brumbalow, Sgt. Luther H., Cordele, Ga.
Burg, Sgt. William R., Ft. Collins, Colo.
Cassidy, Sgt. Virgil L., Quincy, Ill.
Crawford, Sgt. Tyree, Tulane, Calif.
Frazier, Sgt. James E., Chicago, Ill.
Grimes, Sgt. Felton, Oakland, Calif.
Harbin, Sgt. Gilbert L., Virginia, Ill.
Kranson, Sgt. Edward A., Everett, Wash.
Lopez, Sgt. Frank, Jr., Roseville, Calif.
Mahon, Sgt. John J., Fairfield, Conn.
Martin, Sgt. Jesse C., Buckeye, Ariz.
Martin, Sgt. Richard K., Pasadena, Calif.
McCarty, Sgt. Cleo, Coolidge, Ariz.
Miller, Sgt. Dudley, Louisville, Ky.
Moore, Sgt. Freddie L., Cheshire, Ohio
Pinto, Sgt. Albert, Los Angeles, Calif.
Plummer, Sgt. Samuel, Norlina, N. C.
Smith, Sgt. George C., Cape Charles, Va.
Young, Sgt. John O., Marion, Ohio
Barroso, Cpl. Juan, Battle Creek, Mich.
Braxton, Cpl. Eugene M., Macon, Ga.
Clark, Cpl. Arden D., Sylvania, Ga.
Coleman, Cpl. Timothy, Battleswhart, Ala.
Colson, Cpl. Pearl P., Norwood, N. C.
Ellis, Cpl. Ruben J., San Francisco, Calif.
Gusewelle, Cpl. Norval F., Edwardsville, Ill.
Hambrick, Cpl. Donald H., Waverly, Mo.
Hoffman, Cpl. Cletus L., Fults, Ill.
Hubbard, Cpl. Daniel F., New York, N. Y.
Jackson, Cpl. Henry L., Dallas, Texas
Johnson, Cpl., James, Jr., Fort Lauderdale, Fla.
Kann, Cpl. Donald L., Charleston, S. C.
Kent, Cpl. Lowell L., Patroit, Ind.
Kraft, Cpl. Wayne, Sturtwart, Wis.
Lindquist, Cpl. Lester H., Newfolden, Minn.
Lynn, Cpl. Robert, Plittston, Pa.
Malota, Cpl. Leonard J. Fayetteville, Texas
Mayo, Cpl. Harland F., Redbluff, Calif.
Meadors, Cpl. Elvis E., Rockfield, Ky.
Medina, Cpl. Robert M., San Antonio, Texas
Mills, Cpl. Albert L., Subrische, Wash.
Misustin, Cpl. Walter, Arcada, Calif.
Misley, Cpl. James A., Youngstown, Ohio
Nile, Cpl. Raymond T., Forsyth, Mon.
Oryll, Cpl. Joseph F., Lincroft, N. J.
Pennington, Cpl. Rossie, Saumack, Ga.
Phillips, Cpl. Richard R., Thoroufare, N. J.
Poirier, Cpl. Raymond J., Indiana Orchard, Mass.
Proctor, Cpl. Dewey R., Marion, N. C.
Rutledge, Cpl. Dorman R., Baton Rouge, La.
Salvadore, Cpl. Salas, Los Angeles, Calif.
Shink, Cpl. George W., Detroit, Mich.
Skinner, Cpl. Ronald L., Marion Center, Pa.
Smith, Cpl. Raymond L., Bay City, Texas
Ulmer, Cpl. Jesse, Arbrsth, La.
Walker, Cpl. Jack L., Forest City, N. C.
Zampell, Cpl. William J., Winchester, Mass.
Ackles, PFC Henry E., Salt Lake City, Utah
Adams, PFC Gregory, Buffalo, N. Y.
Anderson, PFC Eugene P., Portland, Ore.
Angelo, PFC Ruben, Los Angeles, Calif.
Bookard, PFC Ellison, Elloree, S. C.
Boone, PFC James H., Sipsey, Ala.
Borelli, PFC Duane F., Spooner, Wis.
Brindley, PFC Walter R., Brooksville, Mass.
Brown, PFC Donald G., Seattle, Wash.
Brown, PFC Frederick S., Stockton, N. Y.
Calhoun, PFC Thomas L., Montgomery, Ala.
Caroll, PFC Robert J., Chicago, Ill.
Clark, PFC Lewis, Jr., Cassatt, S. C.
Clyburn, PFC Donald J., Anawait, W. Va.
Cobb, PFC Earnest, Hollyhill, S. C.
Coleman, PFC Emery W., Nashville, Tenn.
Crumbley, PFC Hoyt D., Gastonia, N. C.
Cunningham, PFC Frank R., Franklin, Tenn.
Damboise, PFC Edmund O., Hartford, Conn.
Day, PFC Richard W., Berthard, Colo.
Disco, PFC Wallace, Schenectady, N. Y.
Dismuke, PFC Charles H., Little Rock, Ark.
Ducheneaux, PFC Isadore, Moreau, S. D.
Francis, PFC Lee D., Sondheimer, La.
Freres, PFC Gerald W., Lincolnwood, Calif.
Fidler, PFC Francis W., Constantia, Wyo.
Harris, PFC Keith M., Columbia, Ill.
Jackson, PFC Arvil E., Detroit, Mich.
Keane, PFC John W., Boston, Mass.
Kelly, PFC Ronald L., Willmington, Mass.
Knapp, PFC Roy D., Hooperston, Ill.
Lewis, PFC Roy F., Bergo, W. Va.
Linoski, PFC Kenneth, Gary, Ind.
Littel, PFC Paul, Milwaukee, Wis.
Lonsdale, PFC Robert H., Seattle, Wash.
Love, PFC Theodis, Ft. Worth, Texas
Lowery, PFC Jack H., Meyersdale, Pa.
Luckey, PFC Frank, Castleberry, Ala.
Lust, PFC Stanley W., Tacoma, Wash.
Lyons, PFC Raymond W., Shallmar, Md.
Maetta, PFC John A., Brooklyn, N. Y.
Maki, PFC Clyde A., Ishpeming, Mich.
Manicone, PFC George F., Jersey City, N. J.
Mannices, PFC George F., Philadelphia, Pa.
Martinez, PFC Ramiro, San Luis Abispo, Calif.
Mercante, PFC Robert, Marianna, Pa.
Mullins, PFC Lawrence P., Cottla, W. Va.
Martin, PFC Harold S., West Burke, Vt.
Martin, PFC James H., Floyd, Va.
Mauck, PFC Emlyn L., Manassas, Va.
McKim, PFC Donald H., Centerville, Mass.
McNamee, PFC Alfred W., Providence, R. I.
McPhee, PFC John F., Jr., Dorchester, Mass.
Medina, PFC Hector M., Brooklyn, N. Y.
Mello, PFC Alfred, Seehawk, Mass.
Moore, PFC Henry H., Dallas, Texas
Munoz, PFC Oscar, Lorado, Texas
Nebeker, PFC Don R., Willard, Utah
Neese, PFC Horace D., Newnan, Ga.
Parker, PFC James M., Kansas City, Mo.
Pelkey, PFC Donald D., Bucksport, Maine
Pooler, PFC Joseph R., Philadelphia, Pa.
Porta, PFC John F., Baltimore, Md.
Peters, PFC Earnest, New Bedford, Mass.
Picarillo, PFC Gerard M., Bronx, N. Y.
Porter, PFC Marion, Lugoff, S. C.
Rann, PFC James W., Monroe, N. C.
Renteria, PFC Leonard R., San Bernardino, Calif.
Rehbein, PFC William R., Hadley Falls, Mass.
Rivera-Reyes, PFC Francisco, Coamo, P. R.
Ribera, PFC Gumersindo, Barranquitas, P. R.
Roederick, PFC Eddie L., St. Louis, Mo.
Rodriguez, PFC Ramon, Maronjito, P. R.
Salerni, PFC Theodore H., Rutland, Vt.
Sergeant, PFC James D., Decatur, Tenn.
Sheldon, PFC Edward L., Berry, N. H.
Skinner, PFC William M., Bowden, Ga.
Timmerman, PFC Richard T., Grand Rapids, Mich.
Tobert, PFC Eddie L., Detroit, Mich.
Turner, PFC Edgar W., Jr., Jacksonville, Fla.
VanWarmer, PFC Bruce L., Atterlake, Mich.
Vetter, PFC Gerald J., Kampsville, Ill.
Vinci, PFC Julian C., Lodi, N. J.
Voelker, PFC Dale W., Avendale, Mich.
Watkeys, PFC Melvin E., Lykens, Pa.
Williams, PFC Donald L., Vassar, Mich.
Westphal, PFC Herbert, Midland, Mich.
Wolf, PFC Harris L., Cloquet, Minn.
Yeckly, PFC Leonard D., Patton, Pa.
Zaccagnini, PFC Joseph, Pittsburgh, Pa.
Zambrano, PFC Eligio H., Reeville, Texas
Acedo, Pvt.-2 Hector R., Tucson, Ariz.
Albretson, Pvt.-2 Edward C., Salt Lake City, Utah
Arkel, Pvt.-2 Joseph, Franklin, Ohio
Berry, Pvt.-2 James D., Houston, Texas
Brennan, Pvt.-2 Edward T., Brockton, Mass.
Bryant, Pvt.-2 Birl M., St. Paul, Minn.
Bullion, Pvt.-2 George B., Whittier, Calif.
Capobianco, Pvt.-2 Isidoro, Waterbury, Conn.
Carlson, Pvt.-2 Maynard C., Rockford, Ill.
Carpenter, Pvt.-2 Velta C., Omaha, Texas
Cauteruccio, Pvt.-2 Ugo, Chelsea, Mass.
Ciullo, Pvt.-2 Peter P., Tackoho, N. Y.
Collins, Pvt.-2 Earl R., Detroit, Mich.
Cooper, Pvt.-2 Albert, Jr., Natchez, Miss.
Eldred, Pvt.-2 Ronald E., South Haven, Mich.
Ellis, Pvt.-2 Donald E., Port Angeles, Wash.
Fitch, Pvt.-2 Robert E., Mechanicville, N. Y.
Fitton, Pvt.-2 Richard T., Worster, Mass.
Fortier, Pvt.-2 John P. J., Old Orchard Beach, Maine
Foster, Pvt.-2 Chrleton D., Dennsyville, Maine
Garcia, Pvt.-2 Rodriguez Felipe, Bronx, N. Y.
Johnson, Pvt.-2 Henry M., Tunico, Miss.
Kelsey, Pvt.-2 George, Jr., Elmira Heights, N. Y.
Lancaster, Pvt.-2 Thomas F., McBaine, Mo.
Lang, Pvt.-2 Grover, Cleveland, Ohio
Lerch, Pvt.-2 Alverton, Oneida, N. Y.
Lopez, Pvt.-2 Ramon C., Brawley, Calif.
Lugo-Ferrer, Pvt.-2 Enrigue, Penuelas, P. R.
Mattheson, Pvt.-2 Russell, Colton, Ore.
Matthews, Pvt.-2 Lloyd G., Mesa, Ariz.
Maxwell, Pvt.-2 Willis D., Compton, Calif.
Palou, Pvt-2 Fmilio Rosario, Junea, P. R.
Pedor, Pvt.-2 Rivera R., Geneva, N. Y.
Phillips, Pvt.-2 Cletus H., Brodway, Va.
Preston, Pvt.-2 James V., Claymont, Del.
Rodriguez, Pvt.-2 Angel L., Coyey, P. R.
Rivera, Pvt.-2 Antonio Sola, Hato Rey, P. R.
Rivera, Pvt.-2 R. Luis Santiago, Cagey, P. R.
Taylor, Pvt.-2 Robert T., St. Louis, Mo.
Thorn, Pvt.-2 Joseph B., Vienna, W. Va.
Vonderheid, Pvt.-2 Albert L., Wapwallpen, Pa.
Zaccardo, Pvt.-2 Louis F., Stanford, Conn.
Arnold, Pvt.-1 Paul G., Fayetteville, Tenn.
Easley, Pvt.-1 Frank H., West Memphis, Ark.
Kiszka, Pvt.-1 Martin J., Jersey City, N. J.
Overby, Pvt.-1 Earl R., Palsvalley, Okla.
Ryan, Pvt.-1 Dennis W., New York, N. Y.
Willard, Pvt.-1 Hubert E., Houston, Texas
Woods, Pvt.-1 Grady, Cleveland, Tenn.

Company "D"

Moore, 1st Lt. Don W., Boise, Idaho
White, 1st Lt. Harvey, Gettysburg, Pa.
Klopp, 2d Lt. Charles A., Elgin, Ill.
McGurl, 2d Lt. Peter W., Roslindale, Mass.
Faulkes, M/Sgt. Robert H., Mount Holly, N. J.
Crawford, SFC James T., Plant City, Fla.
Duncan, SFC Alan N., Sacramento, Calif.
Maurer, SFC William, Cincinnati, Ohio
Metcalf, SFC Johnnie, Mansfield, Texas
Oglesby, SFC William, Monroe, La.
Self, SFC John L., Warwick, Va.
Smith, SFC William L., Staples, Minn.
Timmins, SFC Richard L., Elmira, N. Y.
Traindl, SFC Andrew J., Milwaukee, Wis.
Wilson, SFC Raymond L., New Albany, Ind.
Young, SFC Donald, St. Louis, Mo.
Amundson, Sgt. Edward, Chatfield, Minn.
Barbessi, Sgt. Richard L., Bridgeport, Conn.
Bolen, Sgt. Fred, Tampa, Fla.
Braden, Sgt. Lawrence, Memphis, Tenn.
Brantley, Sgt. Robert A., Stratford, Conn.
Cooper, Sgt. Judson B., Cleveland, Ohio
Echols, Sgt. Robert T., Dryfork, Va.
Fultz, Sgt. Tilman, Memphis, Tenn.
Horacek, Sgt. Josef J., Anadarko, Ark.
Ketter, Sgt. Fred L., Syracuse, N. Y.
Lewis, Sgt. Richard P., Jesup, Iowa
Nist, Sgt. Joseph W., Pittsburgh, Pa.
Paone, Sgt. Paul E., Somerville, Mass.
Price, Sgt. George J., Smithfield, W. Va.
Rayam, Sgt. Leon, Jasper, Fla.
Ryan, Sgt. Edward J., Newark, N. J.
Scott, Sgt. Bill L., Long Beach, Calif.
Snowden, Sgt. Conrad D., Brooklyn, N. Y.
Walker, Sgt. Lendo K., Beckley, W. Va.
Walker, Sgt. Scott, Jefferson, Ind.
Wilson, Sgt. James L., Long Island, N. Y.
Blau, Cpl. Sullivan, Logan, Utah
Bourland, Cpl. Richard, Eastland, Texas
Coveyou, Cpl. Thomas E., LaSalle, Mich.
Derzack, Cpl. Michael J., Dale, Pa.
Equihua, Cpl. Salvador, Gary, Ind.
Flourence, Cpl. Hurmond R., Danville, Va.
Gordon, Cpl. Herman A., Pleasantville, Ohio
Jacobson, Cpl. Ronald E., Janesville, Wis.
Jewell, Cpl. James E., Riddle, Ore.
Kieinke, Cpl. Leslie E., Sebeka, Minn.
MacDonald, Cpl. Howard C., Nixon, N. J.
McDonald, Cpl. George A., Pateet, Texas
Maldonado, Cpl. Conrado H., Zanata, Texas
Murphy, Cpl. John W., Ridgeway, Ill.
Neary, Cpl. Joseph V., Long Island, N. Y.
O'Neal, Cpl. James O., Shawnee, Ark.
Summer, Cpl. Carl H., E. Kingsbury, N. J.
Williams, Cpl. William T., Seymouer, Mo.
Youngs, Cpl. Willard A., Orleans, Mich.
Aldridge, PFC Forrest A., Skidmore, Mo.
Allen, PFC Ray F., Little Rock, Ark.
Almaguer, PFC Raymond A., Pasadena, Calif.
Ashley, PFC J. C., Macon, Ga.
Baker, PFC Harris, Baltimore, Md.
Beaver, PFC Odus, Murphy, N. C.
Berries-Lopez, PFC Nestor, Conce, Puerto Rico
Birecki, PFC Zygmunt, Elizabeth, N. J.
Boatner, PFC Odell, Tunica, Miss.
Bolen, PFC Coyet, Garrett, Ky.
Camacho-Palermo, PFC Jose, Boquero'n, Puerto Rico
Camacho-Perez, PFC Alcides, Mayaguez, Puerto Rico
Cardenales-Colon, PFC Luis A., Hilechal, Puerto Rico
Clark, PFC George, Oakfield, Maine
Clark, PFC William R., Altonah, Utah
Cole, PFC Billy C., Johnsondale, Calif.
Collins, PFC James R., Ringold, Ala.
Colon, PFC Luis, Arbonito, Puerto Rico
Colon-Collazo, PFC Jose, Orocodis, Puerto Rico
Day, PFC Donald A., Yakima, Wash.
Dean, PFC William, Tiptonville, Tenn.
Decker, PFC Frank, Wassaic, N. Y.
Dorn, PFC Bernard, Litherall, Minn.
Dunn, PFC Wilburn, Waston, Texas
Fairchild, PFC Dale P., Buhl, Idaho
Felter, PFC James K., Myton, Utah
Flores, PFC Robert R., Los Angeles, Calif.
Fox, PFC Warren C., Los Angeles, Calif.
Friddle, PFC Kenneth L., Burna Park, Calif.
Gifford, PFC Albert L., Nashville, Tenn.
Gilroy, PFC Kenneth E., Seattle, Wash.
Gladieux, PFC William T., Fort Wayne, Ind.
Gregory, PFC Darrell G., Winnebaga, Ill.
Hansen, PFC Emile A., Proix, Vt.
Hargrove, PFC Bennie, Alcorn, Miss.
Harrell, PFC Franklin, Huron, S. D.
Hassler, PFC David, Werneksville, Pa.
Hayes, PFC Earl L., Buncatin, Mo.
Heywood, PFC William, Salisbury, Mass.
Hill, PFC Jerry M., Pleasant Valley, Iowa
Hinton, PFC William J., Ellicottville, N. Y.
Hortis, PFC Mitchael T., Atlanta, Ga.
Howard, PFC Ealnor R., Little Rock, Ark.
Hunt, PFC William R., Bigelow, Ark.
Kolarick, PFC Gilbert A., Cleveland, Ohio
Krawczewski, PFC Edward S., Sheboygan, Wis.
Labar, PFC Jack R., Exeter, Pa.
Lee, PFC Kenneth W., Wellsriver, Vt.
Lewis, PFC Alvin E., Venice, Calif.
Lewis, PFC Lawrence S., Chillicothe, Mo.
Litviak, PFC Eugene, Chicago, Ill.
McGowen, PFC George L., Antioch, Tenn.
McHorter, PFC Alton M., San Sidio, Calif.
McKenzie, PFC Rudolph, Miami, Fla.
McNairy, PFC George, Los Angeles, Calif.
McRae, PFC Joseph C., Brooklyn, N. Y.
Martinez, PFC Lorenzo A., Laredo, Texas
Mathis, PFC Cecil, Gridley, Calif.
May, PFC Lyle E., Bellflower, Calif.
Metcalf, PFC Charles C., Weaverville, N. C.
Money, PFC Kenneth B., San Rafael, Calif.
Montez, PFC Anastacio, Presidig, Texas
Moraga, PFC Arthur V., Oxnard, Calif.
Musser, PFC Howard, Gowen, Mich.
Musson, PFC William C., Six Lakes, Mich.
Muza, PFC Stephen J., Pittsburgh, Pa.
Nevarez, PFC Silviano R., Monterrey, Mexico
Newland, PFC Jack M., San Pueblu, Calif.
Nicholson, PFC Joseph C., Brewton, Ala.
Nulsen, PFC Albert G., Edia, Mo.
Nutting, PFC Gordon B., McKenzie, Tenn.
O'Connell, PFC Martin, Yonkers, N. Y.
O'Hara, PFC James F., Olyphant, Pa.
Pearce, PFC Leslie M., Pecoima, Calif.
Pearson, PFC James T., Torrence, Calif.
Peoples, PFC William H., Baltimore, Md.
Petrakis, PFC George E., Brooklyn, N. Y.
Pinkley, PFC Ray L., Santa Ana, Calif.
Provenzano, PFC Casimer, Chicago, Ill.
Robinson, PFC Delbert L., Willits, Calif.
Robinson, PFC James W., Windsor, Mo.
Roland, PFC Jimmie, Dale, Texas
Schafer, PFC. Louis A., Fowler, Mich.
Sears, PFC Earl A., Green Bay, Wis.
Selman, PFC Dean H., Tremonton, Utah
Senior, PFC James W., Kansas City, Mo.
Shootsenemie, PFC Melvin, Little Eagle, S. D.
Sitts, PFC Earl L., Wheeler, Mich.
Smolko, PFC Andrew J., Wimburng, Pa.
Valder, PFC Edward J., Long Island, N. Y.
Veach, PFC Joe H., Chister, Ill.
Vogel, PFC Lloyd R., Ann Arbor, Mich.
Walters, PFC Richard L., El Paso, Texas
Ward, PFC William R., E. Barrington, N. H.
Watkins, PFC Mertin R., Renton, Wash.
Welborn, PFC B. H., Heidelberg, Miss.
Wikoff, PFC Richard C., New Brunswick, N. Y.
Zarges, PFC Robert S., Whiteplains, N. Y.
Anderson, Pvt.-2 Willie J., Pinehurst, Ga.
Arrant, Pvt.-2 James C., Phenix City, Ala.
Blanton, Pvt.-2 Charlie H., Nashville, Ga.
Carlisle, Pvt.-2 Johnny, Bessemer, Ala.
Clark, Pvt.-2 G. W., Frelton, Ky.
Clark, Pvt.-2 Raymond H., Pittsburgh, Pa.
Cookson, Pvt.-2 Michael W., Dover Foxcloft, Maine
Douthitt, Pvt.-2 James, Coulbus, Ohio
Goodson, Pvt.-2 David, Boger City, N. C.
Holder, Pvt.-2 Daniel, South Pines, N. C.
Iiff, Pvt.-2 John A., Smithport, Pa.
King, Pvt.-2 Thomas E., Valdosta, Ga.
McConnell, Pvt.-2 Grady, Lincoln, N. C.
Moore, Pvt.-2 James T., Lafayette, Ala.
Nault, Pvt.-2 Clifford G., Peterburg, Mich.
Swanger, Pvt.-2 Robert L., Cumberland, Md.
Thompson, Pvt.-2 Gerald M., Granite City, Ill.

Headquarters Company 2nd Battalion

Ray, Maj. Frank S., Sanford, Fla.
Wright, Maj. Thomas H., Monterey, Calif.
McClain, Capt. Arthur B., Los Angeles, Calif.
Shaw, Capt. Harry J., Columbus, Ga.
Wilcox, Capt. Perry O., Elmira, N. Y.
Floyd, 2d Lt. Richard T., Estancia, N. M.
Godfrey, 2d Lt. Herndon, Jr., Lakeland, Fla.

Greenleaf, 2d Lt. Edward T., Jr., Camden, Maine
Parish, 2d Lt. Sterlyn A., Sumatra, Fla.
Young, 2d Lt. David F., Pembrook, Pa.
Acosta-Vega, M/Sgt. Lorenzo, Mayaguez, Puerto Rico
Adams, M/Sgt. Jess L., Albuquerque, N. M.
Thompson, M/Sgt. Elmer W., Dayton, Ohio
Mosca, SFC John J., Scarsdale, N. Y.
Pope, SFC Calvin, Theodore, Ala.
Pope, SFC William A., Anderson, Ind.
Russell, SFC Elliott T., Mobile, Ala.
White, SFC William T., E. Dedham, Mass.
Durham, Sgt. James H., Henderson, Tenn.
Jewett, Sgt. John G., Boonville, Mo.
Lofland, Sgt. Joseph F., Milford, Del.
Magruder, Sgt. John J., Chicago, Ill.
McMahon, Sgt. John J., Chicago, Ill.
Paquette, Sgt. Jean P., Bidleford, Maine
Sanderson, Sgt. George W., Saginaw, Mich.
Smith, Sgt. Ivan D., Bedford, Ind.
VanNorman, Sgt. Alvin S., Baton Rouge, La.
Warren, Sgt. Cecil, St. Louis, Mo.
Arreaga-Hernandez, Cpl. Enrique, Bronx, N. Y.
Beall, Cpl. Joe A., Abilene, Texas
Blessington, Cpl. Arnold J., Lakeview, Iowa
Brunk, Cpl. William A., W. Field, Mass.
Deerheim, Cpl. Howard H., Spokane, Wash.
DiMenna, Cpl. Anthony G., Cicero, Ill.
Froio, Cpl. Leon F., Philadelphia, Pa.
Keller, Cpl. Charles E., Lynn, Mass.
Leipziger, Cpl. Marvin, Brooklyn, N. Y.
McCampbell, Cpl. James R., New Market, Tenn.
McCauley, Cpl. Alfred J., Valsett, Ore.
McClary, Cpl. Thomas P., Detroit, Mich.
Meyer, Cpl. Glenn L., Glenview, Ill.
Mohr, Cpl. Darrell D., Bel Air, Calif.
Pickelsimer, Cpl. William F., Gastonia, N. C.
Schneider, Cpl. John P., Louisville, Ky.
Thomas, Cpl. Herman, Houston, Texas
Tucker, Cpl. Vernon O., Ripley, Tenn.
Vita, Cpl. Richard C., Medford, Mass.
Walker, Cpl. Alton, Houston, Texas
Whitaker, Cpl. Leroy, Atlanta, Ga.
Anderson, PFC Robert M., Chicago, Ill.
Arbuckle, PFC Jack R., Bell, Calif.
Baker, PFC James R., Gilford, Pa.
Baker, PFC Wayne W., Gilford, Pa.
Bernier, PFC Rodney R., Falls, Maine
Carey, PFC David, Jr., Bridge City, La.
Carrick, PFC Kenneth J., Riverside, Ill.
Cole, PFC Armand L., Los Angeles, Calif.
Culleton, PFC William H., El Monte, Calif.
Daniels, PFC Norman E., Kirksville, Mo.
Decker, PFC Glenn E., Marion, Ohio
DeVlieger, PFC Donald J., Grand Rapids, Mich.
Dugan, PFC Daniel J., Rochester, N. Y.
Durham, PFC Alan H., Battle Creek, Mich.
Frisby, PFC Bryant E., Chicago, Ill.
Gary, PFC Dale E., Williamsburg, Mich.
Green, PFC George E., Miami, Fla.
Gregory, PFC Harlund V., Upper Darby, Pa.
Hall, PFC Charles, Berlin, Md.
Harris, PFC Wilford M., Shoron Grove, Ky.
Heimberger, PFC Vernon E., Zanesville, Ohio
Helmuth, PFC Milton B., Springfield, Pa.
Hendrickson, PFC Ronald D., Warren, Ore.
Herren, PFC Erwin E., Ochelata, Okla.
Hughes, PFC Charles P., Danvers, Minn.
Illaeaza-Cruz, PFC Gilberto, Santurre, Porto Rico
Jackson, PFC Duane N., Puyallup, Wash.
Jensen, PFC Kenneth M., Eagle Grove, Iowa
Johannes, PFC Frank W., Seattle, Wash.
Johnson, PFC Delbert L., Minneapolis, Minn.
Johnson, PFC Walter V., Los Angeles, Calif.
Jones, PFC Billy R., St. Louis, Mo.
Kellermann, PFC Eugene E., Knox, Ill.
Kerr, PFC Raymond E., Mead, Okla.
Knight, PFC Franklin B., Haddonfield, N. J.
Krock, PFC Paul A., Evansville, Ind.
Laforge, PFC Paul A., Lowell, Mass.
Lang, PFC Victor E., Shields, Kan.
Lapping, PFC Joe J., Cherokee, Kan.
Lowman, PFC Isaiah J., Ocean Beach, S. C.
Madison, PFC Thomas L., Richmond, Va.
Martin, PFC Garman C., Lincoln, N. C.
McCall, PFC Richard C., Erie, Pa.
McPherson, PFC John R., Nashville, Tenn.
Moore, PFC Jack D., Portland, Ore.
Olson, PFC Stuart, Bronx, N. Y.
Pickens, PFC Q. C., Brownville, Tenn.
Pluth, PFC John, Joliet, Ill.
Pounds, PFC Eugene C., Richmond, Va.
Robinson, PFC Charlie E., Mobile, Ala.
Robinson, PFC Charles W., S. Kinloch Park, Mo.
Romero, PFC Louis G., Los Angeles, Calif.
Sparks, PFC Donald A., Vineland, N. J.
Sullivan, PFC Richard L., Medford, Mass.
Tate, PFC Charles R., Worthington, W. Va.
Thrower, PFC Alvin, Talladega, Ala.
Tomporoski, PFC Raymond E., Natrona, Pa.
Warfield, PFC James N., Washington, D. C.
Woods, PFC Clemmie D., Centerville, Ala.
Yelin, PFC Phillip H., Bronx, N. Y.
Zimmerman, PFC. Lloyd J., New Orleans, La.
Clark, Pvt. David G., Janesville, Wis.
Cooney, Pvt. John E., Greenbay, Wis.
Creazzo, Pvt. Augustino J., Massena, N. Y.
Grantz, Pvt. Robert L., Jefferson, Ind.
Green, Pvt. Charles M., Mobile, Ala.
Grier, Pvt. Leon F., Charlotte, N. C.
Henry, Pvt. William L., Baltimore, Md.
Jackson, Pvt. William F., West Point, Ga.
Jenkins, Pvt. Joseph L., McCormack, S. C.
Kiefner, Pvt. Richard L., Indianapolis, Ind.
Kilpatrick, Pvt. Donald D., Gary, S. D.
Roach, Pvt. Billy J., Forney, Texas
Rumanuk, Pvt. Robert, Cleveland, Ohio
Tapia, Pvt. Marcellino, Mexicali, Mexico
Traylor, Pvt. David, Jr., Pineland, Texas

Company "E"

Ireland, Capt. Paul M., Jr., Washington, D. C.
Brown, 2d Lt. James E., Brooklyn, N. Y.
Dadmun, 2d Lt. Edward T., Richmond, Va.
Hennigan, 2d Lt. John R., Saline, La.
James, 2d Lt. Robert L., El Paso, Texas
Abare, Pvt.-2 Donald E., Gansevoort, N. Y.
Alvarez, Pvt.-2 Carlos, Tucson, Ariz.
Andrews, Sgt. Robert M., Toccoa, Ga.
Ankerholz, PFC Justin L., Sylvia, Kan.
Ayala, PFC Albert R., Los Angeles, Calif.
Baker, PFC Alvin, Eureka, Calif.
Ballew, Sgt. Dayton, Burnsville, N. C.
Bassen, PFC Edwin A., Chicago, Ill.
Beasley, Cpl. Earlie, Fazet, Ala.
Bell, SFC Andrew, Culver City, Calif.
Bell, Pvt.-2 Joseph, Madera, Calif.
Bent, PFC Calvin C., Brooklyn, N. Y.
Billinger, Pvt.-2 Albert, Los Angeles, Calif.
Bockhorst, Cpl. Kenneth A., Milam, Ind.
Brewer, Pvt.-2 Alonzo W., Jr., Unk.
Bright, Pvt.-2 Silas, Blythewood, S. C.
Brooks, PFC Harry, Richmond, Va.
Brown, PFC Joe E., Detroit, Mich.
Browning, Cpl. John C., Shelbyville, Ky.
Bruneau, PFC Norbert, Unk.
Bryant, PFC William, Alton, Ill.
Cardinal, PFC Dale J., Vinson, Ind.
Carlson, PFC Harry W., Minnesota
Carter, PFC Aonzo, Pinebluff, Ark.
Carter, PFC Marion, Jacksonville, Fla.
Catalano, PFC Salvatore, Paterson, N. J.
Cole, Pvt.-2 George, Wasco, Calif.
Conley, Cpl. Harry W., Canton, Ohio
Corwin, Pvt.-2 Wendell, Brooklyn, N. Y.
Cox, Sgt. James K., Bloomburg, Texas
Crawford, PFC Andrew, Plainfield, N. J.
Dall'aglio, SFC Albert, Brooklyn, N. Y.
Davis, PFC Jimmie, Summerton, S. C.
Delong, PFC Fred M., Dayton, Ohio
DeVico, Cpl. Frank, Brooklyn, N. Y.
Devlin, SFC Jack H., Bellbrook, Ohio
DiCaprio, PFC Sisto, Unk.
Dilda, PFC Paul D., Unk.
Dowd, PFC Frank A., Unk.
Downey, Pvt.-2 George A., Anderson, Ind.
Dover, Cpl. Curtis H., Selma, Calif.
Drasko, PFC Dan, Jr., Unk.
Dulong, PFC James A., Unk.
Dye, PFC M. C., Pointer, Ky.
Dyson, SFC Matt W., Montgomery, La.
Emmons, Cpl. James R., Provs, Utah
Erwinski, Cpl. Leonard, Jersey City, N. J.
Escobar, Pvt.-2 Robert, Unk.
Fantauzzi, PFC Armando, Unk.
Fassett, PFC Calvin, Bishop, Md.
Fennell, Cpl. Charles, Amberidge, Pa.
Ferrari, PFC John C., Unk.
Fix, Cpl. Gerald D., Denver, Colo.
Forbes, Cpl. Lewis, Unk.
Ford, SFC Stanley A., Unk.
Fowden, Cpl. Mark R., Mona, Utah
Fox, PFC O. B., Unk.
Franklin, SFC George W., Unk.
Galloway, PFC Lawton, Clayton, Ga.
Garcia, PFC Joseph, Unk.
Garcia, PFC Ramon, Unk.
Garner, Cpl. Ottis, Unk.
Gill, Pvt.-1 Leslie, Unk.
Gillespie, Cpl. Bob E., Oklahoma City, Okla.
Goetzinger, Sgt. George, Chicago, Ill.
Gonzalez, PFC Frank, Visalia, Calif.
Gonzalez, SFC Julio, Puerto Rico
Gonzalez-Nieves, Cpl. Luis, Caguas, Puerto Rico
Gouge, PFC Harold L., Eustace, Texas
Greene, Sgt. McRay, Winston-Salem, N. C.
Gregory, PFC Arthur, Camden, N. C.
Gresham, Pvt.-2 James W., Atlanta, Ga.
Hadley, SFC James R., White Plains, N. Y.
Haggerty, PFC Lamar, Unk.
Hague, Cpl. Lloyd, Highmore, S. D.
Hannahs, Sgt. Donald E., Newcomerstown, Ohio
Hardgrove, PFC Charles, Unk.
Hardy, Sgt. Albert M., Unk.
Hart, SFC Leo S., Colorado Springs, Colo.
Heaston, PFC Robert M., Unk.
Heidenreich, Cpl. William, Indianapolis, Ind.
Hempel, SFC Robert F., Webster, S. D.
Henry, Sgt. James, Unk.
Henton, Cpl. Lloyd, Unk.
Hernandez, PFC Antonio, Los Frenos, Texas
Hill, Pvt.-2 Everson, Jr., Unk.
Hoffman, Cpl. Wallace, Menneota, Minn.
Holdner, Sgt. John, Jr., Buffalo, N. Y.
Hopkins, Cpl. Hershel, Unk.
House, Sgt. Thomas, Unk.
Hughs, Cpl. Bill, McSherrystown, Md.
Illg, PFC Luverne R., Frazee, Minn.
Jackson, Cpl. Amos, Unk.
Joblonski, Sgt. John E., Batavia, N. Y.
Jennejahn, Sgt. John, Jr., Batavia, N. Y.
Johnson, PFC Carl R., Unk.
Johnson, PFC George E., Albany, N. Y.
Johnson, Cpl. Lee G., San Francisco, Calif.
Joiret, PFC Thurman P., Concord, Calif.
Jones, Cpl. Andrew L., Fort Blakel, Wash.
Jones, Pvt.-2 Louis Portland, Ore.
Jones, Cpl. Maurice W., St. Albans, Maine
Jordan, Cpl. Lewis, Unk.
Kemp, PFC Franklin, Miami, Fla.
Knight, Pvt.-2 Bobbie W., Memphis, Tenn.
Kopetz, Sgt. Walter, Unk.
Krebs, Pvt.-2 Leo N., Pascagoula, Miss.
Kucharek, Cpl. Florian, Elmira, Mich.
Lafferty, Pvt.-2 Arnold E., Unk.
Lamelle, PFC Howard G., Seattle, Wash.
Lawrence, PFC Frederick L., Nashport, Ohio
Lawson, Pvt.-2 Quintin E., Unk.
Lee, PFC Robert R., Unk.
Leonhardt, Cpl. Robert L., Cherryville, N. C.
Limbacher, Cpl. Raymond J., Braddock, Pa.
Louden, Sgt. Wilbur E., Burlington, Ky.
Lowery, PFC Clayton W., Unk.
Luse, PFC Paul M., Evansville, Ind.
Manley, Pvt.-2 Leonard G., Unk.
Manning, Pvt.-2 James D., New York, N. Y.
Marble, Cpl. Kimberely E., Unk.
Marcera, Pvt.-2 Salvatore, Jr., Unk.
Marks, PFC Jerold J., Unk.
Martin, Sgt. Jewell G., Unk.
Martin, Pvt.-2 John P., Unk.
Martinez-Cruz, Pvt.-2 Miguel, Unk.
Martinez-Rexach, Pvt.-2 Roman, Monte Santa Vieques, Puerto Rico
Mazurek, M/Sgt. Frank, Hamtremek, Mich.
McCaffrey, PFC Gerald, Detroit, Mich.
McDaniel, Pvt.-2 Clyde E., Unk.
Merrill, Cpl. Albert H., Unk.
Messmer, PFC Robert M., Unk.
Miccio, Cpl. Salvatore, Brooklyn, N. Y.
Miceli, Cpl. Andrew, Rochester, N. Y.
Milam, Pvt.-2 H. T., Typo, Ky.
Miller, PFC Billie R., London, Ky.
Moberly, Sgt. Donald, Unk.
Mobley, Pvt.-2 Julian, Goodhope, Ga.
Morales-Carabalo, Pvt.-2 Ceferino, Unk.
Morgan, Pvt.-2 Clifford A., Rothsville, Ga.
Mulholland, PFC Robert, Pittsburgh, Pa.
Murphy, PFC Donald, Unk.
Murphy, PFC John J., Unk.
Nalwasky, SFC Eugene G., Linden, N. J.
Nunez, Sgt. Alfred, San Diego, Calif.
Oberley, Cpl. Wayne, Cygnet, Ohio
O'Leary, Cpl. John F., Unk.
Parker, Pvt.-2 Leander B., Unk.
Pavey, PFC Richard E., South Bend, Ind.
Perfetto, PFC Danny A., Erie, Pa.
Pigg, Pvt.-2 Jessie E., Dos Palos, Calif.
Pough, PFC Charles E., North, S. C.
Proto, Pvt.-2 Dominic S., New Haven, Conn.
Regnaiere, Pvt.-2 Emery A., Unk.
Reissig, Pvt.-2 Roger R., Unk.
Reyes-Lopez, Pvt.-2 Manuel, Unk.
Riley, Pvt.-2 Philmore, Unk.
Rivera, PFC Alonzo, Unk.
Rivera-Colon, PFC Roberto, Unk.
Rodriguez-Maldonado, PFC Margoar, Unk.
Rodriguez-Maldonado, Pvt.-2 Miguel, Unk.
Sand, PFC Carl E., Wildwood, Fla.
Scannell, PFC Mules J., Millbury, Mass.
Scherrer, Cpl. Norman W., Unk.
Sidden, PFC Harvey, Unk.
Simpkins, SFC Ronald, Unk.
Smith, Pvt.-2 Richard E., Unk.
Soper, PFC Merle A., Stanton, Del.
Spinetta, Pvt.-2 Charles, Staten Island, N. Y.
Spencer, Pvt.-2 Earnest L., Middletown, Ohio
Stansell, Pvt.-1 Hurley, Griffin, Ga.
Steiner, PFC Lawrence R., Unk.
Stewart, PFC Gerald L., Detroit, Mich.
Strain, Pvt.-2 Donald L., Bowling Green, Ky.
Stuart, PFC Vista L., Brunswick, Ga.
Sutton, Pvt.-2 Essel V., Henderson, Ky.
Taylor, Cpl. Carl O., Unk.
Taylor, Pvt.-2 John, Yuba City, Calif.
Taylor, Sgt. Luther M., Cincinnati, Ohio
Terribile, Cpl. Stephen A., Wallingford, Conn.
Thompson, Cpl. Gilbert, Buffalo, N. Y.
Tillotson, PFC William M., Unk.
Torres, PFC Ismael, Caoma, Puerto Rico
Umlauf, Pvt.-2 Dale, Unk.
Unkefer, Cpl. David S., Minerva, Ohio
VanKuren, Pvt.-2 Gerald, Unk.
Vasquez, M/Sgt. Guadalupe, Brownsville, Texas
Vinson, PFC W. J., Unk.
Walber, Cpl. Lloyd, Milwaukee, Wis.
Wayman, PFC Everett L., Medora, Ill.
Warlick, PFC Richard R., Shelby, N. C.
Webster, PFC David D., Ottumwas, Iowa
Wheat, Pvt.-2 Jud L., Jr., Dalton, Ga.
Wilson, Cpl. John N., Unk.
Wilson, Pvt.-2 Ray B., Charleston, Md.
Wilson, Sgt. Robert J., Lexington, Ala.
Wojciechowski, Pvt.-2 William, Camden, N. J.
Wolford, PFC D. H., Huntington, W. Va.
Woody, Pvt.-2 Promeuitus, Unk.
Wyman, Cpl. Charles R., Sisseton, S. D.

Company "F"

La Roche, Capt. John J., Charleston, S. C.
Brannon, 1st Lt. James G., Columbus, Ga.
Posey, 2d Lt. James O., Newark, N. J.
Simpson, 2d Lt. Wayne L., Arcadia, La.
Effler, M/Sgt. Welzie, Hamerick, N. C.
Parks, M/Sgt. Jesters E., Nashville, Tenn.
Weaver, M/Sgt. Bennie A., Chrystal Springs, Miss.
Alley, SFC Frank L., Jr., Cincinnati, Ohio
Boyer, SFC James H., Ogdens Bary, N. Y.
Brinker, SFC Donald R., Bellaire, Ohio
Galandio, SFC Raymond B., Salamonca, N. Y.
Goodman, SFC Raymond M., Flat Rock, Ala.
Kidd, SFC Marvin B., Rockville, Md.
Kusmierczyk, SFC Leonard M., Lachmann, N. Y.
McGinnis, SFC Roy P., Fall City, Wash.
McNulty, SFC Anthony C., River Grove, Ill.
Pettit, SFC Donald C., Milan, Ind.
Price, SFC Theodore, Highpoint, N. C.
Raney, SFC James W., Terry, Miss.
Reed, SFC William N., Hialeah, Fla.
Sheppard, SFC Wilbur E., Mountain Grove, Mo.
Tibbetts, SFC Albion B., Southports, Maine
Adkisson, Sgt. Vivert J., Thompsonville, Ill.
Broadbent, Sgt. James H., Elkhart, Ind.
Budick, Sgt. James M., Tacoma, Wash.
Colley, Sgt. Herbert B., Cleveland, Tenn.
Courtemanche, Sgt. Harold K., Providence, R. I.
Dennison, Sgt. John M., Odessa, Texas
Dethlefsen, Sgt. Lavern E., Gowen, Mich.
Ealy, Sgt. Nathaniel, Bluefield, W. Va.
Feazell, Sgt. Samuel, Anniston, Ala.
Girard, Sgt. Richard J., Parkville, Minn.
Godshall, Sgt. Narberth J., Rockledge, Pa.
Hennecke, Sgt. Marvin B., Hymera, Ind.
Herring, Sgt. Hirman B., Cross City, Fla.
Holder, Sgt. Alfred L., Houston, Texas
Jefferson, Sgt. Russell E., Middleboro, Mass.
Kincaid, Sgt. Thomas M., Beattyville, Ky.
Magdaleno, Sgt. Manuel H., Los Angeles, Calif.
Malinguaggio, Sgt. Salvatore, E. Hartford, Conn.
Miele, Sgt. Charles, Boston, Mass.
Nelson, Sgt. John L., Shreveport, La.
Phillips, Sgt. Tolbert W., Ozona, Texas
Pilver, Sgt. Louis L., Manchester, Conn.
Porter, Sgt. Allen L., Oakdale, Ill.
Porter, Sgt. David D., Reidsville, N. C.
Taylor, Sgt. Jack, Rolla, Mo.
Alford, Cpl. Harold, McRae, Ark.
Bright, Cpl. Franklin P., Elkins, W. Va.
Brown, Cpl. Paul, Low Gap, N. C.
Chan, Cpl. Albert, Stockton, Calif.
Czerwinski, Cpl. Raymond R., Syracuse, N. Y.
Dill, Cpl. William B., Russellville, Ala.
Drummond, Cpl. George O., Miami Fla.
Gauntt, Cpl. Norman E., Morristown, N. J.
Gilmore, Cpl. Russell C., Havana, Ill.
Gnage, Cpl. Harold O., Warren, Pa.
Gorske, Cpl. Merlin E., Bensonville, Ill.
Gratz, Cpl. Thomas R., New Salem, N. D.
Gross, Cpl. Jerry W., Columbus, Ohio
Grosshart, Cpl. Paul J., Tulsa, Okla.
Hall, Cpl. Louis R., Andover, Maine
Handsone, Cpl. Francis F., Bell, Calif.
Henderson, Cpl. Sylvester, Dallas, Texas
Hennecke, Cpl. Keith A., Hymera, Ind.
Hughes, Cpl. Murial W., Naylor, Ga.
Kelly, Cpl. Carlos R., Richmond, Ky.
Kinnison, Cpl. Harold, Murray City, Ohio
Kordana, Cpl. Casimer S., Adama, Mass.
Magee, Cpl. Joseph T., Hempstead, N. Y.
Mathis, Cpl. Roualis, Macon, Ga.
Moran, Cpl. Edward P., St. Louis, Mo.
Murray, Cpl. Francis H., Syracuse, N. Y.
Nelson, Cpl. Max V., Geneseo, Ill.
Parker, Cpl. Mack D., LaFollette, Tenn.
Parsons, Cpl. McClimoth, Boomer, N. C.
Rosensweig, Cpl. Duane, Iowa
Ross, Cpl. Lawrence A., Kane, Pa.
Stoddard, Cpl. Ray D., Ogden, Utah
Treusch, Cpl. Melvin W., McKeesport, Pa.
Vaughn, Cpl. James A., Elizabethtown, Ill.
Walsh, Cpl. William J., Boston, Mass.
Wuchich, Cpl. Walter R., Akron, Ohio
Ziakis, Cpl. Theodore J., Manchester, N. H.
Aparis, PFC Edward M., Honolulu, T. H.
Bates, PFC Donald W., Albany, N. Y.
Bertram, PFC James C., Morgan County, Tenn.
Bingham, PFC Howard O., Salt Lake City, Utah
Blackburn, PFC Gary J., Idaho Falls, Idaho
Bryant, PFC Arthur L., Cleveland, Ohio
Bush, PFC Clyde H., King's Mountain, N. C.
Campbell, PFC William, Charleston, S. C.
Cangialosi, PFC Anthony, Brooklyn, N. Y.
Carman, PFC Paul L., Portland, Maine
Carter, PFC Johnnie L., Wellington, Texas
Carter, PFC Matthew, Camden, S. C.
Casher, PFC Riley, New York, N. Y.
Clark, PFC Vernon L., Hammond, Ind.
Colley, PFC W. C., Fitzhughes, Ark.
Davis, PFC Charles, Sasakwa, Okla.
Deel, PFC Thomas L., Oraibi, Ariz.
De Vos, PFC Ronald J., South Bend, Ind.
Di Leo, PFC Patsy, Clyde, N. Y.
Di Prete, PFC Conrad F., W. Warwick, R. I.
Douglas, PFC Edward J., Clinton, S. C.
Duckett, PFC Leroy, Manhattan, N. Y.
Ehlert, PFC Donald, Milwaukee, Wis.
Esparaza, PFC Isabel R., Malaga, Calif.
Fosco, PFC Joseph A., Philadelphia, Pa.
Frederick, PFC Charles R., Phoenixville, Pa.
Fritch, PFC Lester J., Indianapolis, Ind.
Fultz, PFC Willie B., Montgomery, Ala.
Godwin, PFC John H., Bridgeport, Conn.
Gould, PFC Vern A., Newdale, Idaho
Graham, PFC Vernon A., Wrightsville, Pa.
Gullicksen, PFC Robert J., Weymouth, Mass.
Halliford, PFC Hughie C., Demorest, Ga.
Harrington, PFC Jacob C., San Bernardino, Calif.
Herbert, PFC James, Minneapolis, Minn.
Heuverkamp, PFC Arwin K., Verona, N. J.
Hill, PFC William C., Yuma, Ariz.
Hines, PFC Milton G., Des Moines, Iowa
Hodge, PFC Stanley B., Palouse, Wash.
Hoffman, PFC William A., Roann, Ind.
Homski, PFC Frank W., Shamokin, Pa.
Hughes, PFC Charles, Gooding, Idaho
Inada, PFC Kenzo, Fallbrook, Calif.
Iezzi, PFC Roger W., Aliquippa, Pa.
Kelly, PFC Bobbie G., Athens, Ala.
Labbree, PFC Francis J., Camden, N. J.
Lloyd, PFC John T., Chicago, Ill.
Macc, PFC Marion L., MacArthur, Ohio
Martin, PFC Donald J., Highland, Wis.
Massey, PFC Bill, Fresno, Calif.
McCray, PFC Claude, Staunton, Va.
Miller, PFC Robert N., Adams, N. Y.
Milloy, PFC Edward J., Erie, Pa.
Mizera, PFC William, Binghamton, N. Y.
Montesi, PFC Emilio, Jr., New Orleans, La.
Moore, PFC Billy J., Clarkesdale, Miss.
Moore, PFC Ernest G., Pinnacle, N. C.
Morin, PFC Arthur L., Brookfield, Mass.
Nakaoka, PFC George M., Hilo, T. H.
Nash, PFC Walter W., Grand Rapids, Mich.
Niemiec, PFC Francis J., Dudley, Mass.
Noble, PFC Donald A., Flint, Mich.
Norwood, PFC Jeffrey, Albany, N. Y.
Paveljack, PFC Raymond J., Buffalo, N. Y.
Penwell, PFC Vernon E., Bloomingburg, Ohio
Richards, PFC Robert L., Mansville, W. Va.
Ridderhoff, PFC David H., Argo, Ill.
Rogers, PFC Herbert J., Pawtucket, R. I.
Sexton, PFC William D., Morrilton, Ark.
Simon, PFC James L., Coleman, Mich.
Spatz, PFC Charles D., Philadelphia, Pa.
Stevens, PFC Weldon F., Idaho Falls, Idaho
Tancemore, PFC Ernest L., Philadelphia, Pa.
Tucker, PFC Samuel, W. Va.
Waldron, PFC Raymond A., Mechanicsville, N. Y.
Welch, PFC Gordon R., Cedar Springs, Mich.
Arguello, Pvt.-2 William M., Ventura, Calif.
Cauley, Pvt.-2 Jospeh J., Buffalo, N. Y.
Coffey, Pvt.-2 Billy J., Norton, Va.
Costley, Pvt.-2 Wilbur, LaGrange, Ga.
Culler, Pvt.-2 Lewis E., Swanton, Ohio
Dellinger, Pvt.-2 Edward G., Lincolnton, N. C.
Diamonte, Pvt.-2 Manuel, W. Warick, R. I.
Dileree, Pvt.-2 Keith L., Salt Lake City, Utah
Duffy, Pvt.-2 Paul, King's Canyon, Ariz.
Fadley, Pvt.-2 Duane, Vacaville, Calif.

Fitch, Pvt.-2 John W., Altamont, Tenn.
Gilbert, Pvt.-2 Kenneth W., Brockton, Mass.
Gonzales, Pvt.-2 Rudy A., Reseda, Calif.
Harrelson, Pvt.-2 Eber S., Jr., Wilmington, N. C.
Harris, Pvt.-2 Eddie L., Chicago, Ill.
Hunsicker, Pvt.-2 Kenneth, Myerstown, Pa.
Johnson, Pvt.-2 John L., LaGrange, Ga.
Johnson, Pvt.-2 Richard L, Lewisburg, Ky.
Keating, Pvt.-2 Laurence, East Orange, N. J.
Keefer, Pvt.-2 Karl D., W. Elizabeth, N. J.
Keeter, Pvt.-2 Bobby J., Stillwell, Okla.
Keniston, Pvt.-2 Charles H., Portland, Maine
Lee, Pvt.-2 Robert E., Carnation, Wash.
Lehew, Pvt.-2 John G., Cincinnati, Ohio
Liller, Pvt.-2 Richard N., Hagerstown, Md.
Loomis, Pvt.-2 James M., Diana, W. Va.
Loomis, Pvt.-2 William E., McDonough, N. Y.
Lowe, Pvt.-2 Thomas E., Midway, Pa.
Magliocco, Pvt.-2 Pietro, Binghamton, N. Y.
Maranville, Pvt.-2 Thomas J., Glens Falls, N. Y.
McGinnis, Pvt.-2 Rayford D., Gadsden, Iowa
McKinney, Pvt.-2 Abraham, Milwaukee, Wis.
McNeese, Pvt.-2 Robert, Kansas City, Kan.
Miranda-Ortiz, Pvt.-2 Porfirio, Puerto Rico
Navarro-Perez, Pvt.-2 Anacleto, Puerto Rico
Navarro-Rodriguez, Pvt.-2 Juan, Puerto Rico
Parsons, Pvt.-2 Delbert R., Sacramento, Calif.
Pastrana, Pvt.-2 Baez, Puerto Rico
Poitra, Pvt.-2 Roland F., Dunseith, N. D.
Poulsom, Pvt.-2 Archie, Salt Lake City, Utah
Ricci, Pvt.-2 Ted C., Monroe, Wash.
Rudisill, Pvt.-2 Eugene R., Lincolnton, N. C.
Rodriguez, Pvt.-2 Eladio, Ponce, Puerto Rico
Rodriguez, Pvt.-2 Israel, Puerto Rico
Rodriguez, Pvt.-2 Pastor, Aguadinna, Puerto Rico
Russo, Pvt.-2 Robert R., Thorn, Calif.
Sharum, Pvt.-2 Edward E., Salem, Ore.
Sherlock, Pvt.-2 Edward, Newport, Ky.
Southerland, Pvt.-2 David L., Burlington, Ky.
Sullivan, Pvt.-2 John W., Fairview, Tenn.
Torres, Pvt.-2 Terencio, Puerto Rico
Woodard, Pvt.-2 Oscar E., Cottage Grove, Ore.
Wynn, Pvt.-2 Laurel S., Jr., Oakland, Calif.
Grimes, Pvt.-1 Joe H., Independence, La.
Hernandez, Pvt.-1 Roberto R., Crystal City, Texas
Rackley, Pvt.-1 Leroy, Cincinnati, Ohio

Company "G"

McKeage, 1st Lt. Thomas E., Monterey, Calif.
Bostic, 2d Lt. James B., Castlewood, Va.
Cashman, 2d Lt. James D., Jackson Hgts, N. Y.
Reid, 2d Lt. James A., Pullman, Wash.
Blevins, M/Sgt. Daniel
Daniel, SFC Lewis C., Lawrenceburg, Tenn.
Gogel, SFC Charles R., Baltimore, Md.
Hamm, SFC Charles R., Los Angeles, Calif.
Moore, SFC Raymond A., Portland, Ore.
Wells, SFC Lorenza R., Denver, Colo.
Werth, SFC Roy L., Harvey, N. D.
Wilmore, SFC Philip M.
Wogan, SFC Jack S., Carlisle, Pa.
Yost, SFC Robert W., Lewisburg, Pa.
Church, Sgt. James A., Ironton, Ohio
Hamby, Sgt. Jessie H., Antioch, Colo.
Hensley, Sgt. Carl E., Alexandria, Ind.
Glink, Sgt. Gordon P., Trenton, Pa.
McCurry, Sgt. Ford G., Day Book, N. C.
Ollila, Sgt. Raymond A.
Patton, Sgt. George B., Jr., Harrisburg, Ill.
Piscitella, Sgt. Louis J., Troy, N. Y.
Poirier, Sgt. Eugene R.
Raposa, Sgt. Charles A., New Port, R. I.
Rash, Sgt. Rex O., Cecilton, Md.
Rogers, Sgt. William I., Mullins, S. C.
Rose, Sgt. David A., St. Paul, Minn.
Smith, Sgt. Clarence L., Jr., Cades, S. C.
Summers, Sgt. Robert E., Ligonier, Ind.
Thomas, Sgt. David J., Flint, Mich.
Walker, Sgt. Aubrey L.
Weathers, Sgt. Willie E., Fort Worth, Texas
Woitalla, Sgt. Raymond, Pierz, Minn.
Wood, Sgt. James H., Chicago, Ill.
Alshire, Cpl. Glenn R., St. Paul, Minn.
Amiott, Cpl. Harvey L., Lane, Okla.
Brown, Cpl. Eartice, Jr., San Francisco, Calif.
Carroll, Cpl. James T., Jr., Superior Wis.
DeMercurio, Cpl. Joseph, Jr., Detroit, Mich.
Dimbsey, Cpl. Jack D., Hummelstown, Pa.
Dudley, Cpl. Roosevelt, Quincy, Fla.
Eisenbarth, Cpl. Raymond, New Leipzig, N. D.
Estes, Cpl. George E., Rockford, Ill.
Franco, Cpl. Servando, Fort Worth, Texas
Harrison, Cpl. Lonnie R., St. Petersburg, Fla.
Kneght, Cpl. Daniel M.
Lutz, Cpl. Julius L., Charlotte, N. C.
Marshall, Cpl. Jackie L., Council Bluff, Iowa
McCollum, Cpl. Ralph C., Bay City, Mich.
Mesa, Cpl. Pablo, Dedano, Calif.
Michie, Cpl. Paul F., Saco, Maie
Miller, Cpl. Roosevelt B., St. Petersburg, Fla.
Mullen, Cpl. Daniel J.
Mundy, Cpl. Kenneth E., Poplar Grove, Ill.
Musbach, Cpl. Arden A., Chelsea, Mich.
Ortiz-Pagan, Cpl. Gilberto, Villa-Palmecas, P. R.
Owens, Cpl. Howard A., Cincinnati, Ohio
Palmisano, Cpl. Robert J., East Haven, Conn.
Pasqualichio, Cpl. Anthony, Buffalo, N. Y.
Richards, Cpl. Walter E.
Robbins, Cpl. David T., New Haven, Conn.
Roy, Cpl. Walter, Fort Worth, Texas
Russell, Cpl. Tom C., Comer, Ga.
Rutherford, Cpl. Alfred G., Brooklyn, N. Y.
Schulze, Cpl. Robert L., Seguin, Texas
Seidler, Cpl. Fred, Jr., Erie, Pa.
Stillittano, Cpl. John, Binghamton, N. Y.
Stokes, Cpl. Len B., Vilas, N. C.
Stosser, Cpl. Carl, Stanford, N. Y.
Swartz, Cpl. Floyd O., Franklin, Pa.
Taylor, Cpl. Clarence E., Monticello, Miss.
Timineri, Cpl. Benny, Mount Morris, N. Y.
Timmerman, Cpl. Louis A., Fort Recovery, Ohio
Vatsis, Cpl. Nick, Price, Utah
Whalin, Cpl. Morris E.
Adams, PFC William F., Jr., Kings, Ill.
Anderson, PFC Robert, Middletown, Ill.
Austin, PFC Bert, Morenci, Mich.
Ayers, PFC Marvin, Bronx, N. Y.
Baker, PFC Marshall E., Detroit, Mich.
Bateman, PFC James F., Alton, Ill.
Berrios, PFC Bolivar Morales, San Juan, P. R.
Charest, PFC Joseph R.
Christopher, PFC Walter D., Flint, Mich.
Couture, PFC Norman J., Andover, Mass.
Craig, PFC James E., Marshall, Va.
Czechanski, PFC Philip, Jersey City, N. J.
David, PFC Nathan A., Terrell, Texas
Dyer, PFC Millege L., Jr., Washburn, Maine
Dym, PFC Leo R., Pittsburgh, Pa.
Essman, PFC Henery N., Jr., Streator, Ill.
Fisher, PFC Richard L., Baltimore, Md.
Gant, PFC Harold E., Ambler, Pa.
Gardner, PFC Karol T.
Goeckner, PFC Richard G.
Goulet, PFC Ramon L.
Greatens, PFC Joseph B., Jr., Green Bay, Wis.
Halsseth, PFC Orville R., Kendrick, Idaho
Hampton, PFC Sheldon, Newton, Kan.
Helms, PFC Oplis, Mackeville, Kan.
Hokama, PFC Leo, Los Angeles, Calif.
Holguin, PFC Oscar V., Los Angeles, Calif.
Johnson, PFC Woodrow, Byron, Texas
Ketterer, PFC Milton A.
Key, PFC Franklin D., Eaton Park, Fla.
Kizziah, PFC Rosell, Cottondale, Ala.
Kleila, PFC Donald J., Merrick, N. Y.
Knight, PFC Jerry D., Chandler, Ariz.
Lane, PFC John I., Franklin, Pa.
Lee, PFC Frankie E.
Lewis, PFC William O., Lakeland, Fla.
Long, PFC Samuel, Tallahassee, Fla.
Mantini, PFC Frank, Mass.
McKinnie, PFC Robert N., Memphis, Tenn.
Montoya, PFC Fred .G, Pasadena, Calif.
Moon, PFC Maurice A., Hancock, Maine
Moore, PFC Thomas W., New Brunswick, N. J.
Mowbray, PFC Eugene, Mantua, N. J.
Munda, PFC J. C.
Osborne, PFC William, Grayson, N. C.
Pape, PFC Glenn
Parks, PFC Frederick M., Monticello, Ind.
Perry, PFC Peter J., Killingly Center, Conn.
Phillips, PFC Edward F., Chicago, Ill.
Princing, PFC Loren C., Flint, Mich.
Richard, PFC Jack A., Vale, N. C.
Ridge, PFC Paul, McKeesport, Pa.
Rodriguez, PFC Tomas
Rudik, PFC Francis J.
Saltzman, PFC Irvin E., Roxbury, Mass.
Simon, PFC Stephen J., Hoven, S. D.
Shiel, PFC Patrick, Jersey City, N. J.
Smart, PFC Lowell E., Collins, Mo.
Sparks, PFC Harvey C., Hopewell, Pa.
Strohecker, PFC James F., Baltimore, Md.
Sura, PFC Rudolph K., Independence, Wis.
Taylor, PFC Donald B., Beckley, W. Va.
Taylor, PFC Donald R., Brooklyn, N. Y.
Testa, PFC John N., New Haven, Conn.
Thompson, PFC Moses, New Smyrna Beach, Fla.
Watson, PFC Gene L., Kalamazoo, Mich.
Zapata, PFC Andrew, San Antonio, Texas
Zencka, PFC Daniel, Chicago, Ill.
Allgeier, Pvt.-2 Daniel E.
Anderson, Pvt.-2 Gerald, Watertown, Conn.
Asciutto, Pvt.-2 Peter J., San Francisco, Calif.
Ballard, Pvt.-2 Fred I.
Bergin, Pvt.-2 Joseph D., Jasper, Minn.
Blevins, Pvt.-2 Harold L., Pasa, Calif.
Campbell, Pvt.-2 Tom, Hampton, Tenn.
Caraballo, Pvt.-2 Osvald, Cleveland, Ohio
Carr, Pvt.-2 Willie, Highland View, Fla.
Cook, Pvt.-2 Louis E.
Croy, Pvt.-2 M. T., Jr., Cummins, Georgia
Decker, Pvt.-2 Albert, Somerset, Ky.
DeFrancisco, Pvt.-2 Rinaldo, New York, N. Y.
Edwards, Pvt.-2 Alonza, Jr., Miami, Fla.
Escalanti, Pvt.-2 Peter, Jr., Winterhaven, Calif.
Escobar, Pvt.-2 John, Los Angeles, Calif.
Esparza, Pvt.-2 Joe, Austin, Texas
Evans, Pvt.-2 Leo, Gary, Ind.
Fairley, Pvt.-2 Willie
Finch, Pvt.-2 James, Lewisbille, Miss.
Freeman, Pvt.-2 Edward M.
Goldsher, Pvt.-2 Alvin, Los Angeles, Calif.
Gray, Pvt.-2 Carroll E.
Griggs, Pvt.-2 Vestal G., Dalton, Ga.
Hartman, Pvt.-2 Bill, Chattanooga, Tenn.
Helein, Pvt.-2 Bernard R., Meenah, Wis.
Hunter, Pvt.-2 Johnson D., Pompano Beach, Fla.
Gish, Pvt.-2 Roy J.
Johnson, Pvt.-2 John A., Fort Worth, Texas
Kaszanek, Pvt.-2 Calle, Boston, Mass.
King, Pvt.-2 Raymond, Tuscumbia, Ala.
Knight, Pvt.-2 Joseph C., Miami, Fla.
Lawrence, Pvt.-2 James E., Culdesac, Idaho
Lewis, Pvt.-2 Edward T., Strabane, Pa.
Lewis, Pvt.-2 Joseph E., St. Augustine, Fla.
Lister, Pvt.-2 Elvin C., Los Angeles, Calif.
Long, Pvt.-2 Robert
Marsh, Pvt.-2 Ben, Jr.
McCauley, Pvt.-2 Milton
McGee, Pvt.-2 Tully, Pulaski, Tenn.
McGrath, Pvt.-2 John P., Astoria, L. I., N. Y.
McIntyre, Pvt.-2 Walter O., Lebanon, Ind.
McKinley, Pvt.-2 John R., Niagara Falls, N. Y.
Medina, Pvt.-2 Felix Dias, Puerto Rico
Moles, Pvt.-2 Earl, Cedar Grove, W. Va.
Moreno, Pvt.-2 Oswald, Visalia, Calif.
Negron, Pvt.-2 Angel L., Ponce, Puerto Rico
Northop, Pvt.-2 Michal, Los Angeles, Calif.
Parker, Pvt.-2 Russell E., Ottumwa, Iowa
Perez, Pvt.-2 Cruez Figueroa, St. Just, P. R.
Ramsey, Pvt.-2 Everett J., Buffalo, N. Y.
Rivera, Pvt.-2 Rafael B., Arccibo, P. R.
Robuck, Pvt.-2 John L., Wilder, Idaho
Roddy, Pvt.-2 Lonnie H.
Rodriguez, Pvt.-2 Angel DeJesus, Abonito, P. R.
Rodriguez, Pvt.-2 Jesus Colon, Rio Pied Ras, P. R.
Rosado, Pvt.-2 Hector Colon, Puerto Rico
Schenck, Pvt.-2 Robert F., Madison, Wis.
Smith, Pvt.-2 Charles, Jersey City, N. J.
Stallings, Pvt.-2 Arthur G., Disputanta, Va.
Strange, Pvt.-2 Frank L., Midway, Texas
Taynor, Pvt.-2 Charles, Winchester, Ohio
Torres, Pvt.-2 Luis Comacho, Chicago, Ill.
Warren, Pvt.-2 James A., Chicago, Ill.
Woodall, Pvt.-2 James B., Cleveland, Ohio
Alexander, Pvt.-1 Thomas E., Philadelphia, Pa.
Brown, Pvt.-1 Sylvester M.
Jones, Pvt.-1 Mearl, Medesto, Calif.
McWilliams, Pvt.-1 Donald G. Turtle Creek, Pa.

Company "H"

Dunn, 1st Lt. Robert H., La Jalla, Calif.
Boisvert, 2d Lt. Leo K., Greenwood, Chester, N. J.
Adams, PFC Waddie H., Tuskegee, Ala.
Antonio, Sgt. Albert, Lackawanna, N. Y.
Archie, Cpl. Joseph B., Niagara Falls, N. Y.
Armstrong, Pvt. Billie G., Lincolnton, N. C.
Bagby, Pvt. Davis, Oakland, Calif.
Beyerle, Cpl. William R., Hamden, Conn.
Black, Sgt. Edward, Brooklyn, N. Y.
Blocker, Pvt. David, Waterbury, Va.
Bloschock, Sgt. Charles, Bloomfield, N. J.
Bowen, PFC Kyle L., Duffield, Va.
Bridges, PFC Nathaniel, Rocky Mount, N. C.
Browning, PFC Thomas R., McDonald, Pa.
Burkholder, Cpl. David C., Kenmore, N. Y.
Burns, PFC Billy G., San Jose, Calif.
Burrell, Pvt. Robert J., Brevard, N. C.
Callahan, Sgt. Charles, West Virginia
Canuel, SFC Louis E., Athal, Mass.
Carrington, SFC Richard R., Fitchburg, Mass.
Carter, PFC Ray W., Hayward, Calif.
Castro-Jusio, PFC Victor, Hajas, P. R.
Chaplin, Pvt. Leroy N., Round O, S. C.
Cherkes, PFC Walter J., Pittsburgh, Pa.
Coady, PFC James P., Boston, Mass.
Cobb, PFC Miland, Omena, Mich.
Collazo-Vega, PFC Angle
Conner, PFC Robert T., Wilkes-Barre, Pa.
Copeland, Cpl. Kenneth A., Sidney, Ohio
Cox, PFC James D., Broxton, Ga.
Cuddy, SFC Arthur, New Bedford, Mass.
Cunningham, PFC Walter L., Clarksdale, Miss.
Cushing, PFC Jerry L., Maywood, Calif.
Cutting, Sgt. Lawrence I., Laconia, N. H.
Daniel, PFC James, Jr., Roanoke Rapids, N. C.
Davenport, Pvt. William E
Davis, PFC Robert C., Boston, Mass.
Davis, PFC Bobbie, Oakland, Calif.
Daine, PFC Andrew, Memphis, Tenn.
Deans, PFC Elbert L., G.D., Texas
Doufoppulos, PFC Christos, Cleveland, Ohio
Edmond, PFC Lawrence J., Koseuusko, Mass.
Eubanks, Pvt. Oscar V., Fisk, Mo.
Faulkner, Pvt. Otis C., Lincolnton, N. C.
Filipowski, M/Sgt. Michael F., Hopkinsville, Ky.
Foley, Cpl. Eldridge P., Webbs Cross Roads, Ky.
Frazee, PFC Kenneth E., Lima, Ohio
Gabaldon, Pvt. Raymond, Ogden, Utah
Gaither, PFC James, Philadelphia, Pa.
Gallardo, PFC Jose C., Weslasco, Texas
Garrison, PFC George N., North Fork, Calif.
Gibson, Pvt. Frank, Bartow, Fla.
Gitchel, PFC Ivan L., Phillipsburg, Kan.
Gonzales, PFC Carlos M., Brooklyn, N. Y.
Gonzales, PFC Jose Z., McAllen, Texas
Gordon, Pvt. Benjamin
Gravley, Cpl. David R., Taylors, S. C.
Griffen, PFC Rolland E., Amoret, Mo.
Gruszezynski, Cpl. Joseph S., Brooklyn, N. Y.
Hankins, Sgt. Sammie, Humboldt, Tenn.
Hardy, PFC Herbert, Rosnseville, S. C.
Hargrove, Sgt. Hermand, New York, N. Y.
Harrington, PFC Charlie E., Tarboro, N. C.
Harris, PFC Howard M., Provo, Utah
Harvey, PFC Charlie, Coulterville, Ill.
Havens, PFC Richard, Salinas, Calif.
Herrin, PFC Albert L., Paragould, Ark.
High, PFC Marvin D., Ohio City, Ohio
Holt, PFC David L., Winston-Salem, N. C.
Howard, Sgt. Melvin R.
Jackson, PFC Albert, Jr., Houston, Texas
Jeffcoats, PFC Kenneth R., Laurel, Miss.
Johnson, PFC James N., Palestine, Ohio
Jones, Cpl. Richard L., Rome, Ga.
Jutras, PFC Joseph J., Bakersfield, Vt.
Keller, PFC Irving
Key, Sgt. O'Neal W. Carbon Hill, Ala.
Kipikas, Cpl. Robert J., Scranton, Pa.
Kiser, Pvt. David, Lincolnton, N. C.
Kirby, PFC Estil E., Mt. Vernon, Ky.
Kuffman, PFC Elmer E., Mahaffey, Pa.
Lacy, PFC Leak, Gates, Tenn.
Larrabee, PFC Harry, Nantucket, Mass.
Leone, Pvt. Ladore, Natchez, Miss.
Lopez-Morales, Sgt. Jose, Sabana Grande, P. R.
Lowery, Sgt. William C., River Rouge, Mich.
Mack, Pvt. Victor R., Sauderton, Pa.
Manieri, Sgt. Anthony
Martin, PFC Raymond, Loganville, Wis.
Marshall, Pvt. Ralph I.
Mathews, Cpl. Frederick
Mathews, PFC Thomas O., Bell-Air, Md.
Mayes, Pvt. Lawrence L.
Mazzell, Pvt. Franklin Z., Charleston, S. C.
McAndrews, PFC John R., Pittsburgh Pa.
McCarley, Pvt. Edward L., Gloucester, Mass.
McCall, James G., Brevard, N. C.
McDaniel, Frederick, Suaniee, Ga.
McKay, SFC James A., New York, N. Y.
McKinney, PFC Carl, Carbondale, Ill.
Medina, Cpl. Leonardo, Parriada, P. R.
Meglio, PFC Joseph P., Philadelphia, Pa.
Mendez-Morales, PFC Wil
Mohney, Cpl. Donald A., Vestal, N. Y.
Moahan, Sgt. William T., N. Cambridge, Mass.
Moore, Cpl. Charlie N., Roby, Texas
Moore, PFC Patrick J., Brockton, Mass.
Moody, Pvt. Robert L., St. Paul, Minn.
Morgan, PFC John F., Cales Ferry, Conn.
Morrow, PFC Herman J., Millinocket, Maine
Murphy, PFC John W., Brooklyn, N. Y.
Nanez, PFC Joe R., Oxnard, Calif.
Narvaes, PFC Joseph A., Grant City, N. Y.
Newton, PFC Donald O., Arlington, Va.
Nichols, PFC Erest F., Oak Hill, W. Va.
Nicholson, Cpl. Ralph, Pittsburgh, Pa.
Nolan, PFC George E., Fort Kent, Maine
Novarro, Cpl. Louis C., Brooklyn, N. Y.
Nunes, PFC Daniel J., Ferndale, Calif.
Nunley, Cpl. Joe, Kansas City, Mo.
O'Dell, PFC Robert E., Wapato, Wash.
Ortiz-Reyes, PFC Manuel
Osweller, Sgt. Benedict, North Englist, Iowa
Page, Cpl. Ike, Jr., St. Louis, Mo.
Palmer, PFC Sherman, Crystal Springs, Miss.
Perez-Rivera, PFC Manuel
Parr, PFC Blaine R., Erlanger, Ky.
Perez, PFC Samuel, Santure, P. R.
Piceno, PFC Pasoual, Guasti, Calif.
Pickerl, PFC George O., Waldorf, Md.
Potocnjak, PFC Guiseppe
Provencal, Cpl. Roland
Rafferty, PFC Willard M., San Bernardino, Calif.
Raines, PFC Dandy, Apex, N. C.
Randall, PFC Norris N., Vale, N. C.
Redmond, SFC Allan J., Bernard, Iowa
Richardson, SFC Clair E., Anson, Texas
Robinson, SFC Bobby D.
Rubio, Cpl. Piler M.
Rudd, Sgt. James M., Sayersville, Ky.
Russell, Cpl. Boyd, Jr., Miami, Fla.
Russell, Cpl. Marlin S., Trion, Ga.
Ruvolo, Cpl. Gregory C., Watkins Glen, N. Y.
Ryan M/Sgt. Joseph A., Philadelphia, Pa.
Sala-Arana, SFC Antonio, Nuevo, P. R.
Saldona, Pvt. Jesus E., Showlow, Ariz.
Scholz, Cpl. Robert E., Dayton, Ohio
Shore, PFC Frederick, Jr., Hempstead, N. Y
Soto-Cumna, PFC Dioniso
Stanley, PFC John, Jr., Bell Gardens, Calif.
Suttles, PFC Lawrence D., Dana, N. C.
Sventora, PFC Theodore, New York, N. Y.
Taylor, SFC Frank E., Columbia, S. C.
Taylor, PFC George W., Cadillac, Mich.
Taylor, PFC Harold E.
Taylor, Cpl. Robert J., Waterbury, Conn.
Thompson, Sgt. Earl, St. Paves, N. C.
Thompson, Cpl. Glen D., Monument, N. Y.
Turner, Pvt. Roy F.
Vaise, PFC Jose R., Los Angeles, Calif.
Vara, PFC Daniel P., San Antonio, Texas
Walker, PFC John L., Jamaica, N. Y.
Watson, PFC Bobbie T., Madisonville, Tenn.
Webb, PFC Charles R., Baltimore, Md.
Wierzbicki, Cpl. Kie E., Bremond, Texas
Williams, PFC Holard D., Salem, N. J.
Willie, Pvt. B., Santa Barbara, Calif.
Wilson, Cpl. Morris E., Verbena, Ala.
Wood, Ralph M.
Woodward, Sgt. William M., Alliance, Ohio
Young, PFC Leo B., Avon, Minn.

Headquarters Company 3rd Battalion

Reynolds, Lt. Col. Lawrence S., Westminster, Md.
Clark, Capt. Alphus R., Baker, Oregon
Reames, Capt. Edward G., Sinking Springs, Pa.
Brouphy, 1st Lt. Harold E., Jr., New Orleans, La.
MacLennan, 1st Lt. Richard B., Seattle, Wash.
Pavia, 1st Lt. Anthony M., Hilo, Hawaii
Armstrong, 2d Lt. Robert F., Fairpoint Harbor, Ohio
Vazquez-Riguelme, 2d Lt. Confesor, Barceloneth, P. R.
White, M/Sgt. Garland H., Knoxville, Tenn.
Denkins, SFC Allen, Rembert, S. C.
DiFederico, SFC Guido D., Waterbury, Conn.
Enyeart, SFC Clarence, Seattle, Wash.
Finley, SFC Charles B., Boaz, Ala.
Flores-Ayala, SFC Jose, Santurce, P. R.
Gordon, SFC John W., Pamlico, S. C.
Moilanen, SFC Henry L., Beaumont, Texas
Seibert, SFC Walter R., Pittsburgh, Pa.
Taylor, SFC Robert G., Tell City, Ind.
Thurman, SFC Cleadis H., Louisville, Ky.
Comelli, Sgt. Nello L., Chicago, Ill.
Crittle, Sgt. Ollie, Cheneyville, La.
Heffner, Sgt. Orville, Elkhart, Ind.
Love, Sgt. Richard E., Jestersville, Va.
McClellan, Sgt. Marion L., Huntington, W. Va.
Mohler, Sgt. Jerry L., Lincoln, Neb.
Murphy, Sgt. Robert J., Titusville, Pa.
Neils, Sgt. Andrew P., Sheboygan, Ill.
Price, Sgt. John C., Portsmouth, Va.
Pryor, Sgt. Lester L., Seven Stars, Pa.
Taylor, Sgt. James E., Winchester, Ohio
Wiesner, Sgt. John E., Taylor, Texas
Windsor, Sgt. Raymond G., Farmington, N. M.
Burk, Cpl. James D. Rovy, Texas
Burnett, Cpl. Thomas E., Mason City, Iowa
Davidson, Cpl. Robert F., Lineville, Ala.
Eckstrom, Cpl. Dean O., McLean, Neb.
Engelke, Cpl. Emrie A., Kinsbury, Texas
Gibbs, Cpl. John E., Pontiac, Mich.
Harrell, Cpl. Horlis O., Hemingway, S. C.
Harris, Cpl. Henry, Jr., Tutwiler, Miss.
Herrington, Cpl. James F., Minneapolis, Minn.
Hill, Cpl. Richard, Berkley, Mich.
Hokey, Cpl. William H., Laurel, Ind.
Huber, Cpl. William H., Oak Park, Ill.
Jones, Cpl. Will O., Hogansville, Ga.
Lewis, Cpl. Tommy M., Dunbar, Va.
Mello, Cpl. Robert E., Mespeth, N. Y.
Plunkett, Cpl. John W., Oakland, Calif.
Pratt, Cpl. Raymond G., Norwalk, Calif.
Rogers, Cpl. Gilbert A., Martin, Tenn.
Shuman, Cpl. Ronald R., Gary, Ind.

Sieverts, Cpl. John W., Salt Lake City, Utah
Wasson, Cpl. Douglas G., Stomping Ground, Ky.
Younker, Cpl. Glenn E., Big Pool, Md.
Columbia, Cpl. George L., W. Brownsville, Pa.
Harrington, Cpl. Martin O., Evant, Texas
Baxley, PFC David E., Livingston, Texas
Berglund, PFC Warren J., Parkers Prairie, Minn.
Buckland, PFC Alfred R., Fayetteville, W. Va.
Bundy, PFC Raymond L., Tonganoxie, Kan.
Caulder, PFC Curtis C., St. Pauls, N. C.
Chitwood, PFC Robert R., San Jose, Calif.
Church, PFC Ronald R., Prophetstown, Ill.
Cox, PFC Roy J., Lawrenceburg, Tenn.
Davis, PFC Gene C., Freeman, W. Va.
Davis, PFC Ray W., Cassopolis, Mich.
Dew, PFC George S., Jr., Clinton, N. Y.
Dickinson, PFC Richard L., Portland, Ore.
Eisen, PFC Donald E., Minneapolis, Minn.
Faiola, PFC Albert, Providence, R. I.
Farfan, PFC Arthur E., Detroit, Mich.
Fenk, PFC Francis P., Pittsburgh, Pa.
Franklin, PFC John W., Chicago, Ill.
Fredrick, PFC Fordyce L., West Port, Minn.
Godfrey, PFC Kenneth A., Charlotte, N. C.
Hauersperger, PFC Dale W., North Venon, Ind.
Hill, PFC Curtis, Port Arthur, Texas
Johnson, PFC Wayne A., Lynwood, Calif.
Kellerman, PFC Howard L., Baltimore, Md.
Lee, PFC Isiah, Sax, Fla.
Lovette, PFC George R., Nicktown, Pa.
Lynom, PFC John D., Evergreen, Ala.
Mair, PFC Don E., Salt Lake City, Utah
Marrero-Melendez, PFC, New York, N. Y.
Matteson, PFC Gerald E., Morris, Ill.
Miller, PFC George A., Slayden, Tenn.
Miller, PFC Howard L., Spring Valley, N. Y.
Mushinsky, PFC Charles F., Pittsburgh, Pa.
Neumann, PFC Charles R., Carnation, Wash.
Newton, PFC John O., Santa Maria, Calif.
Raymond, PFC Maurice L., Tacoma, Wash.
Reynolds, PFC Raymond C., Dubuque, Iowa
Richards, PFC Thomas R., Parkersburg, W. Va.
Rodriguez-Rodriguez, PFC Pedro, Guanica, P. R.
Rush, PFC Johnnie L., Brooklyn, N. Y.
Seibert, PFC Robert W., Dayton, Ohio
Soares, PFC Tony L., Lemoore, Calif.
Tebbe, PFC Lloyd V., Bellevue, Iowa
Thomasson, PFC Bobby W., Cleburn, Texas
Van Arman, PFC William L., Niles, Mich.
Vandeburg, PFC Keith E., Binghampton, N. Y.
Wallace, PFC Williard G., Salsbury, Md.
Walter, PFC Homer E., New Enterprise, Pa.
Whitmore, PFC Don R., Salt Lake City, Utah
Williams, PFC Robert L., Cleveland, Ohio
Wingo, PFC Roy O., Kings Mountain, N. C.
Zandstra, PFC George J., So. Holland, Ill.
Zuiderveen, PFC Garry, Falmouth, Mich.
Daniel, Pvt.-2 Kenneth L., El Paso, Texas
Decker, Pvt.-2 Ray E., Jr., Pine Plains, N. Y.
MacLean, Pvt.-2 Robert G., Lynn, Mass.
Miller, Pvt.-2 Alfred L., Tryon, N. C.
Morse, Pvt.-2 Raymond G., Plainfield, N. H.
O'Neal, Pvt.-2 Robert T., Jr., Pittsburgh, Pa.
Pagan, Pvt.-2 Manuel B., New York, N. Y.
Richman, Pvt.-2 Edmund D., Brooklyn, N. Y.
Rollins, Pvt.-2 Earl L., Natchez, Miss.
Rosario, Pvt.-2 Gabriel, San Lorenzo, P. R.
Rumschlag, Pvt.-2 Orland E., New Riegel, Ohio
Russell, Pvt.-2 Wilburn, Chicago, Ill.
Salser, Pvt.-2 William D., New Kenington, Pa.
Toney, Pvt.-2 Wilton, Sumter, S. C.
Williams, Pvt.-2 Jessie L., Ben Del Buna, Texas

Company "I"

Wilmott, Capt. Robert L., Benedict, Md.
Ransom, 1st Lt. Francis J., Natchez, Miss.
Denish, 2d Lt. Robert A., Edgewood, R. I.
Cherry, SFC James V., Winnie, Texas
Christmann, SFC Arthur A., Mortongrove, Ill.
Englert, SFC Harold E., Albuquerque, N. M.
Golembiewski, SFC Valentine, Glassport, Pa.
Helblig, SFC John N., Bluffton, Ind.
Lackey, SFC Harold J., Waco, Texas
Petrie, SFC John F., Attica, N. Y.
Piette, SFC Thomas J., Dolton, Ill.
Pullin, SFC James D., Humble, Texas
Roffo, SFC Daniel J., Quincy, Mass.
Stewart, SFC Lawrence J., Pepperell, Mass.
Sullivan, SFC Ray D., Jr., Compton, Calif.
Waite, SFC George W., Jr., Arlington, Texas
Walker, SFC Frank T., Jr., Ahauski, N. C.
Woolery, SFC Kenneth F., Iberia, Mo.
Aytes, Sgt. Ronald M., Jr., Lancing, Tenn.
Carlisle, Sgt. Louis E., Hammond, Louisiana
Caron, Sgt. Robert J., Ashland, Maine
Davidow, Sgt. Jerome G., East Meddow, N. Y.
Detmer, Sgt. Robert E., Houghton Lake, Mich.
Gloss, Sgt. Thomas H., Buena Vista, Ga.
Libby, Sgt. George, West Dennis, Mass.
Madison, Sgt. Lee K., Louisville, Ky.
Mayfield, Sgt. Bill H., Morrow Bay, Calif.
McConnell, Sgt. Thomas N., Twinsburg, Ohio
Miller, Sgt. Elmer L., Woodbine, Ga.
Morgan, Sgt. Joseph F., Chicago, Ill.
Mudek, Sgt. William M., Duluth, Minn.
Nothardt, Sgt. John J., Allston, Mass.
Orr, Sgt. Frank W., Chicago, Ill.
Paziora, Sgt. Joseph, Philadelphia, Pa.
Porter, Sgt. Henry H., Greenville, Tenn.
Raffle, Sgt. Myles H., Dunbar, Pa.
Rapuano, Sgt. Sebastian J., New Haven, Conn.
Raver, Sgt. John C., Owings Mills, Md.
Reali, Sgt. Daniel J., Sacramento, Calif.
Samiana, Sgt. Feliciano C., Leyte, Philippines
Sepulveda, Sgt. Reynaldo G., Robstown, Texas
Silva, Sgt. Gilbert F., Modesto, Calif.
Steinkamp, Sgt. Donald, Breda, Iowa
Uhlenkott, Sgt. Urban H., Keuterville, Idaho
Woodland, Sgt. Richard R., Cambridge, Mass.
Baggerly, Cpl. Jack L., Albana, Ill.
Barker, Cpl. Billy H., Dallas, Texas
Battle, Cpl. Joseph, Rocky Mount, N. C.
Bruner, Cpl. Virgil, Mapleton, Kan.
Burkhart, Cpl. David, Sharp Park, Calif.
Cecil, Cpl. David K., Matdaka, W. Va.
Claiborn, Cpl. Billy R., Crocker, Mo.
Feldbusch, Cpl. Harold E., Boonsville, Ind.
Garza, Cpl. Reymundo, Mathis, Texas
Gramm, Cpl. Richard L., Burlington, Colo.
Griggie, Cpl. Willie, Port Arthur, Texas
Hickey, Cpl. Estel D., Morristown, Tenn.
Horne, Cpl. Walter L., Cincinnati, Ohio
Lee, Cpl. Fong H., San Mateo, Calif.
Lewis, Cpl. George W., Rosston, Ark.
Lindemann, Cpl. Dean J., Ann Arbor, Mich.
Long, Cpl. Ronald E., Rock Hill, S. C.
Mannion, Cpl. Joseph A., Jr., Bethel, Conn.
Massingille, Cpl. Clarence E., Dayton, Ohio
Mastrioanni, Cpl. Anthony D., Waterbury, Conn.
McKee, Cpl. Marion E., Sylacauga, Ala.
Murray, Cpl. Thomas W., Rochester, N. W.
Paper, Cpl. William, Boy River, Minn.
Petersen, Cpl. Amos F., Westside, Iowa
Pfrang, Cpl. Robert K., Wetmore, Kan.
Piotrowski, Cpl. Waclaw B., Cleveland, Ohio
Potts, Cpl. Charles E., Marion, Ohio
Ramirez, Cpl. Candelario, Laredo, Texas
Rosalez, Cpl. Gilberto, Rio Grande, Texas
Ruiz, Cpl. Refugio B., Phoenix, Ariz.
Scherrer, Cpl. Thomas P., Jr., Arnold, Mo.
Sebille, Cpl. John E., Natchez, Miss.
Sevier, Cpl. Gaylen R., Creston, Iowa
Solvin, Cpl. Charles E., Middletown, Calif.
Sparrow, Cpl. Joseph, Covington, Va.
Staelens, Cpl. Richard E., Conway, Mass.
Stone, Cpl. Roger R., McCook, Neb.
Swaney, Cpl. Alvin B., San Marcos, Texas
Topp, Cpl. Donald J., Holland, Mich.
Warner, Cpl. Lowell D., Ogden, Utah
Wood, Cpl. Isaac R., Owings Mills, Md.
Woodson, Cpl. James A., Charleston, W. Va.
Amadeo-Martinez, PFC Jorge, Salenas, P. R.
Badger, PFC George G., Cedarhill, N. C.
Barber, PFC Raynor S., Coventry, R. I.
Barrett, PFC Karl R., Puryear, Tenn.
Blount, PFC Phillip E., Muncie, Ind.
Bokan, PFC Albert A., Chicago, Ill.
Botts, PFC Thomas E., Rossville, Ga.
Bourbeau, PFC Albert N., Franklin, Mass.
Brown, PFC Ernest, Montgomery, Ala.
Bunopane, PFC Dominic, Everett, Mass.
Burnett, PFC Clyde R., Chester, S. C.
Campbell, PFC Edward L., Woodville, Texas
Caponi, PFC Armand G., Waterford, N. Y.
Cochrane, PFC Blanchard W., New Port, R. I.
Cole, PFC Thomas L., Memphis, Tenn.
Cramer, PFC Robert W., Cleveland, Ohio
Creighton, PFC Vern W., Altoona, Pa.
Daugherty, PFC Jack E., Lakeland, Fla.
Depew, PFC Charles E., Baukite, Ark.
Dickson, PFC Allen J., Iscalon, Calif.
Dios, PFC Manuel S. M., New York, N. Y.
Elizondo, PFC James H., Pitisburg, Calif.
Engel, PFC Deward, Stockton, Calif.
Erickson, PFC William W., Jr., Minneapolis, Minn.
Erpenbach, PFC Donald M., Neillsville, Wis.
Evans, PFC Bobby J., St. Louis, Mo.
Feldman, PFC George H., Pittsburgh, Pa.
Figueroa, PFC Ramos L. O., Adjuntas, P. R.
Fiori, PFC Frank, Escalon, Calif.
Freeman, PFC Willie, Jr., Los Angeles, Calif.
Futrell, PFC Stanley B., Tarboro, N. C.
Hamilton, PFC Joseph, Douglas, Ga.
Hancox, PFC Dean Q., Grove, Pa.
Hayward, PFC Leroy, Jr., South Bury Park, N. J.
Hernandez, PFC Ernest, Fontana, Calif.
Hudson, PFC Claude W., Finleyville, Pa.
Huffman, PFC Gene H., Nyssa, Ore.
Kapuschinsky, PFC William R.,, Hazleton, Pa.
Kolle, PFC Charles H., Fort Worth, Texas
Krawczyk, PFC Ramond, Baltimore, Md.
Kruse, PFC Billy L., Elberfield, Ind.
Larson, PFC Donald R., New Britain, Conn.
Lauria, PFC Charles T., Buffalo, N. Y.
Long, PFC Stephen J., Carmel, Pa.
Lord, PFC James V., Pittsburgh, Pa.
Lowek, PFC George, Wyandotte, Mich.
Luft, PFC Robert H., Owosso, Mich.
Lundahl, PFC James W., Paducah, Ky.
Magliolo, PFC Camello P., Beaumont, Texas
Mainero, PFC Alfred M., Hazleton, Pa.
Martin, PFC Benino, Bloomington, Texas
Martin, PFC Kenneth M., Habersham, Tenn.
Martinez, PFC Cruz Pablo, Frjardo, P. R.
Maumin, PFC Antonio Morales, San Jong, P. R.
Maxey, PFC John, Jr., San Antonio, Texas
McGowan, PFC M. C., Confinement Stockade
Melle, PFC William D., Pittsfield, Mass.
Merrill, PFC John E., Selma, Ore.
Miner, PFC Norman, C., Chicago, Ill.
Mitchell, PFC Abraham L., Chicago, Ill.
Mull, PFC George J., Staunton, Ill.
Nelson, PFC Irving W., Eau Claire, Wis.
Nevarez, PFC Joe M., Wasco, Calif.
Newtols, PFC Cletus E., Green Bay, Wis.
Niemuth, PFC Ray E., Clintonville, Wis.
Orlando, PFC Joseph V., Pittsburgh, Pa.
Palmer, PFC Arthur H., Merryville, La.
Poole, PFC Jerrold L., North Hollywood, Calif.
Poszywak, PFC Richard P., Lorein, Ohio
Powers, PFC Richard A., Cranston, R. I.
Profenno, PFC Augustine C., Portland, Maine
Ramos, PFC Ruben E., El Monte, Calif.
Reid, PFC William, Jr., Atlanta, Ga.
Reid, PFC Willie U., Perrine, Fla.
Reutter, PFC Marvin L., Dexter, Kan.
Schulz, PFC Edwin K., Brimingham, Ala.
Shoemaker, PFC Jim B., San Diego, Calif.
Susong, PFC Clifford R., Greenville, Tenn.
Thomas, PFC Willard L., Hurricane, W. Va.
Thomason, PFC Fontana, Rockfield, Ky.
Thompson, PFC Larry D., Paducah, Ky.
Thompson, PFC Thurman N., Dublin, Texas
Tomer, PFC Donald E., Sharpville, Pa.
Tullock, PFC Gilbert, Jersey City, N. J.
Wadding, PFC Wallace, Springfield, Pa.
Wall, PFC Walter, Bismark, N. D.
Warren, PFC William L., Lake View, Mich.
Williams, PFC Robert L., Ninetysix, S. C.
Wilson, PFC James L., Jr., Dearing, Ga.
Bajger, Pvt.-2 Joseph, Brooklyn, N. Y.
Beard, Pvt.-2 Clarence E., York, S. C.
Biles, Pvt.-2 Burly D., Port Chicago, Calif.
Black, Pvt.-2 Leon, Jr., Charlestown, Md.
Burnham, Pvt.-2 Donald L., Bemidji, Minn.
Campo, Pvt.-2 Leonard C., Chicago, Ill.
Clark, Pvt.-2 Kenneth J., Sultana, Calif.
Core, Pvt.-2 Willie G., Jr., Auburn, Ala.
Craze, Pvt.-2 Carrington E., Belva, W. Va.
Dippold, Pvt.-2 Harlan H., Booneville, Iowa
Dolinger, Pvt.-2 Robert J., Chilhowie, Va.
Drapcat, Pvt.-2 Anthony, New York, N. Y.
Green, Pvt.-2 Walter R., Delta, Pa.
Hardesty, Pvt.-2 Joe T., Jr., Riverville, W. Va.
Harwick. Pvt.-2 James C., Maston, Wis.
Hernandez, Pvt.-2 Velazquez, Aquas Buenas, P. R.
Hixson, Pvt.-2 Daniel W., Ruffsdale, Pa.
Jones, Pvt.-2 Edmund K., Hudson Falls, N. Y.
Mannen, Pvt.-2 Paul T., Jr., Los Angeles, Calif.
Martin, Pvt.-2 Willie, Emergency Leave
Martinez, Pvt.-2 Maldonaldo M., Vega Alta, P. R.
McKinley, Pvt.-2 Mark S., Cochranton, Pa.
Miles, Pvt.-2 Norton J., New York, N. Y.
Moreno, Pvt.-2 Nicholas, Stockton, Calif.
Moton, Pvt.-2 Wilmer E., Stockton, Calif.
Rieselman, Pvt.-2 Edward R., Ft. Mitchell, Ky.
Rodriguez, Pvt.-2 Ayala Felix, San Juan, P. R.
Rodriguez, Pvt.-2 Cintron J., Davllag Bayhmm, P. R.
Rodriguez, Pvt.-2 Garcia R., Manhatten, N. Y.
Sabold, Pvt.-2 Charles W., York, Pa.
Sica, Pvt.-2 Jerry G., Hollywood, Calif.
Sims, Pvt.-2 Norman, Chicago, Ill.
Snow, Pvt.-2 Charles, Roderfield, W. Va.
Thigpen, Pvt.-2 L. C., Summerly, Miss.
Vargas,, Pvt.-2 Jesus, Laton, Calif.
Vest, Pvt.-2 Owen C., Lynchburg, Va.
Watson, Pvt.-2 William F., Bayside, N. Y.
Wiltschka, Pvt.-2 Anton, Mildon, Wis.
Hammond, Pvt.-1 McKinley, Jr., Lumberton, N. C.
Helton, Pvt.-1 Clarice L., Finger, Tenn.
Oates, Pvt.-1 Robert R., Green Bay, Wis.
Steward, Pvt.-1 Clarence, New Orleans, La.

Company "K"

Miller, 1st Lt. George W., Winchester, Va.
Roberts, 1st Lt. Lee W., Daytona Beach, Fla.
Quinones, M/Sgt. Bernardo, Brooklyn, N. Y.
Frohn, SFC Robert H., Oakland, Calif.
Lunday, SFC Douglas O., Dallas, Texas
Marchese, SFC Nicholas, Flushing, N. Y.
Sanchez, SFC Ildefonso R., Los Angeles, Calif.
Scarnecchia, SFC Richard A., Monrovia, Calif.
Sedillo, SFC Frederick, Albuquerque, N. M.
Shockey, SFC James K., Dayton, Ohio
Smith, SFC Jack K., Adair, Okla.
Stoney, SFC Lawrence D., Chicago, Ill.
Williams, SFC Lewis E., Louisville, Ky.
Woodside, SFC Charles S., Jr., Cambridge, Ohio
Wright, SFC Johnny J., Greenville, Ala.
Bly, Sgt. Lenard D., Goshen, Calif.
Bryan, Sgt. Donald F., Slippery Rock, Pa.
Coleman, Sgt. Thomas M., Pittsburgh, Pa.
Cranmer, Sgt. Raymond G., Townswater, N. J.
Errett, Sgt. Paul W., Springfield, Ohio
Huckabee, Sgt. Donsald L., Hope, Ark.
Humenik, Sgt. Paul S., Ford City, Pa.
Lowe, Sgt. Elmer C., Ameagle, W. Va.
McLain, Sgt. Richard, Dayton, Ohio
Meek, Sgt. Stafford D., Jr., Elburn, Illinois
Niemi, Sgt. Charles R., Jr., Gwinn, Mich.
Papst, Sgt. Avre D., Fullerton, Neb.
Phillips, Sgt. Billy D., Dallas, Texas
Ritchie, Sgt. Robert A., Lincoln Park, Mich.
Rock, Sgt. William L., Waynesboro, Pa.
Seland, Sgt. Deverne C., Westby, Wis.
Sosebee, Sgt. Otis, Jr., Cleveland, Ga.
Vavra, Sgt. Bedrich A., Presho, S. D.
Zenner, Sgt. Elmer W., Kingsley, Mich.
Aaron, Cpl. William, Peru, Ill.
Barreca, Cpl. Anthony J., Brooklyn, N. Y.
Bergjord, Cpl. Norris D., Astoria, S. D.
Blawat, Cpl. Alfred E., Stephen, Minn.
Bleisch, Cpl. Leonard G., New Rochelle, N. Y.
Boren, Cpl. Marion A., Seattle, Wash.
Bridge, Cpl. Andrew, Portage, Pa.
Deterding, Cpl. Walter C., Bluffs, Ill.
Eggink, Cpl. Harold J., Sibley, Iowa
Galindo, Cpl. Raymond, Brentwood, Calif.
Goff, Cpl. Orvle L., Tranquillity, Calif.
Gonzales, Cpl. Raul M., San Antonio, Texas
Hancock, Cpl. John H., Evansville, Ind.
Hood, Cpl. Gartrell, Jr., Marietta, Ga.
Krummel, Cpl. Charles L., Little Silver, N. J.
Luckenbaugh, Cpl. Richard P., Porters Sideline, Pa.
Lugo, Cpl. Carlos, German, P. R.
Montgomery, Cpl. John C., Santee, S. C.
Novacinski, Cpl. Zegment, Clouquet, Minn.
Oliver, Cpl. Jack L., La Crescenta, Calif.
Pallett, Cpl. Anthony T. G., New Rochelle, N. Y.
Roberts, Cpl. Coy C., River Grove, Mich.
Roberts, Cpl. Stephen J., Hartford, Conn.
Rodriguez, Cpl. Rudolpho S., Brownsville, Texas
Romero, Cpl. Alfredo, Pueblo, Colo.
Spoon, Cpl. Mickey J., Mooresville, Ind.
Strieter, Cpl. Kenneth L., Dearborn, Mich.
Stuck, Cpl. Lester E., Bradford, Pa.
Swanke, Cpl. Donovan R., Lakota, N. D.
Terrell, Cpl. James W., Houston, Texas
Thomas, Cpl. Cecil J., Boondillen, Miss.
Tidwell, Cpl. Hugh J., Haines City, Fla.
Underwood, Cpl. David, Stigler, Okla.
Van Grinsven, Cpl. Max, Appleton, Wis.
Walker, Cpl. Ranson W., Paragould, Ark.
Whitehead, Cpl. Norris, Atlanta, Ga.
Williamson, Cpl. George H., Rochelle, Ga.
Woodall, Cpl. Howard M., Fosterville, Tenn.
Woods, Cpl. Octave, Sulphur Springs, Texas
Wroblewski, Cpl. Leo J., Buffalo, N. Y.
Anders, PFC Thomas J., Fresno, Calif.
Anderson, PFC Alfred T., Deer Creek, Minn.
Balfe, PFC Melvin G., Kelkenny, Minn.
Beatty, PFC James T., Magnolia, Ohio
Bettis, PFC Alex E., Sweetwater, Tenn.
Birge, PFC Euel, Sharpsville, Ind.
Birtch, PFC Jennings B., Jr., New Milford, Pa.
Boyd, PFC William H., Douglasville, Ga.
Braxton, PFC Gilbert C., Roanoke, Va.
Broussard, PFC Aurelian J., Rayne, La.
Byers, PFC Arthur H., Johnstown, Pa.
Callahan, PFC Foyster D., Cincinnati, Ohio
Cunningham, PFC Robert E., Fort Lauderdale, Fla.
Donaldson, PFC James E., Logan, Ohio
Draghi, PFC Eugene A., South Glastonbury, Conn.
Field, PFC Eugene S., Valley, Wash.
Giacobba, PFC Peter, Brooklyn, N. Y.
Hamachi, PFC Masaru, Los Angeles, Calif.
Heath, PFC Linwood H., Mt. Olive, N. C.
Helms, PFC William D., Baker, Ore.
Hendrickson, PFC John R., Seattle, Wash.
Krauck, PFC Harold H., St. Louis, Mo.
Liuzzi, PFC John N., San Francisco, Calif.
Mauras-Sanchez, PFC Augustin, Arrojo, P. R.
McBride, PFC Braden D., Clearfield, Pa.
Millard, PFC James B., Waterbury, Conn.
Miller, PFC Wilburn E., Hickory, N. C.
Minkle, PFC Malcolm, Haverhill, Mass.
Mullen, PFC Robert E., Philadelphia, Pa.
Nevarez, PFC Fred, San Jose, Calif.
Nolan, PFC Jerry Y., Jacksonville, Fla.
Notestine, PFC Rex C., Martinsburg, Pa.
Orenbaun, PFC James H., Norman, Okla.
Ortiz-Blanco, PFC Jose H., Villalba, P. R.
Owens, PFC Rayfield, San Diego, Calif.
Perez, PFC Daniel, Catexico, Cal.
Pierce, PFC Glenn A., Abington, Va.
Pitts, PFC Douglas, Miss.
Plante, PFC Merle D., Crookston, Minn.
Prichard, PFC Robert J., Oakland, Calif.
Purviance, PFC Donald L., Venice, Calif.
Ragsdale, PFC Bobby R., Orosi, Calif.
Rammelt, PFC James B., Wauwatosa, Wis.
Reamer, PFC Paul E., Pontiac, Mich.
Render, PFC Ozzie L., Unionville, Ga.
Richard, PFC William A., Jr., Torrington, Conn.
Roberts, PFC Donald E., Champaign, Ill.
Robles, PFC Carlos S., Santa Ana, Calif.
Sargent, PFC James H., Marion City, Calif.
Schultz, PFC Ernest C., Orleans, Neb.
Scott, PFC John C., Detroit, Mich.
Shockey, PFC Ronald L., Dayton, Ohio
Shulka, PFC Clarence E., Prairie Duchin, Wis.
Smith, PFC Wilbur, York, Pa.
Spencer, PFC Ronald C., Cranston, R. I.
Spreizer, PFC Albin, Brooklyn, N. Y.
Stastny, PFC Lee E., Chicago, Ill.
Strednak, PFC Edward F., Rice Landing, Pa.
Tate, PFC Buford R., Kannapolis, N. C.
Teffeteller, PFC William H., Maryville, Tenn.
Thomas, PFC Curtis D., Baxley, Ga.
Tiedeken, PFC Henry J., Jr., Glouster, N. J.
Trussel, PFC Carl W., Montpelier, Idaho
Tutty, Pfc. John M., Quincy, Mass.
Vaughn, PFC Twyndall, Pasco, Wash.
Verrillo, PFC Frank, Syracuse, N. Y.
Watson, PFC Harry E., Paducah, Ky.
Weiss, PFC Edwin H., Cleveland, Ohio
Weststeyn, PFC Pete, Manteca, Calif.
Williams, PFC Charles, Cleveland, Ohio
Williams, PFC Ralph, Seaford, L. I., N. Y.
Wilson, PFC Donald R., Farmersville, Calif.
Winegar, PFC Paul, Vincennes, Ind.
Witte, PFC Elwin J., Freemont, Mich.
Arnette, Pvt.-2 Arthur D., Keykee, Va.
Barefield, Pvt.-2 Robert C., Victoria, Texas
Barnes, Pvt.-2 James, Riverside, Calif.
Barnhouse, Pvt.-2 Cecil R., Portland, Ore.
Bennett, Pvt.-2 Roosevelt, Ittabend, Miss.
Benway, Pvt.-2 Clifford I., Plattsburg, N. Y.
Boddie, Pvt.-2 Horace, LaGrange, Ga.
Boggs, Pvt.-2 Clarence E., Jr., Royston, Ga.
Bolden, Pvt.-2 Philip J., Roanoke, Va.
Bradley, Pvt.-2 George J., Jr., Philadelphia, Pa.
Byomin, Pvt.-2 Raymond M., Cleveland, Ohio
Chilson, Pvt.-2 Robert E., Waverly, N. Y.
Choiniere, Pvt.-2 Ronald A., Bristol, Conn.
Crandall, Pvt.-2 Dale S., Oakfield, Maine
Crespo-Jimenez, Pvt.-2 Reyes E., San Sebastian, P. R.
Demers, Pvt.-2 Robert E., Manchester, N. H.
Durant, Pvt.-2 Jackson R., Providence, R. I.
Fields, Pvt.-2 Harry, Jacksonville, Fla.
Foltz, Pvt.-2 Okey, Logan, Ohio
Garcia-Carambo, Pvt.-2 Angel M., Viegues, P. R.
Hatten, Pvt.-2 Norbert V., Highland, Ill.
Hilton, Pvt.-2 James W., Kershaw, S. C.
Hishinuma, Pvt.-2 George T., San Jose, Calif.
Johnson, Pvt.-2 Gerald K., Trejo, Mon.
Keeling, Pvt.-2 Benjamin J., Bakersfield, Calif.
Knott, Pvt.-2 James E., Chester, Pa.
Kruk, Pvt.-2 Henry J., Newark, N. J.
Lampley, Pvt.-2 Herbert H., Brundidge, Ala.
Lomanaco-Colon, Pvt.-2 Victor, Vineland, N. J.
Lorenzatti, Pvt.-2 Andrew J., Westfield, Mass.
Lucero, Pvt.-2 Paul, Nyssa, Ore.
Lyles, Pvt.-2 Richard H., Orlando, Fla.
Marshall, Pvt.-2 Robert D., Baraboo, Wis.
McConnell, Pvt.-2 Ernie E., Mansfield, Ark.
McRae, Pvt.-2 James C., Rochester, N. Y.
Merz, Pvt.-2 Charles, Bronx, N. Y.
Nazario-Ortiz, Pvt.-2 Carlos, Bronx, N. Y.
Ortega-Colon, Pvt.-2 Juan E., Orocovis, P. R.
Pullens, Pvt.-2 Edward H., East Liverpool, Ohio
Ramos, Pvt.-2 Jose L., New York, N. Y.
Randall, Pvt.-2 Joe T., Talladega, Ala.
Reyes-Torres, Pvt.-2 Juan, Cayey, P. R.
Reyes-Vidal, Pvt.-2 Hipolito, Cayey, P. R.
Rios-Febus, Pvt.-2 Hector F., Coamo, P. R.
Roberson, Pvt.-2 David A., Salt Lake City, Utah

Robinson, Pvt.-2 Oliver C., Chester, Pa.
Rodriguez, Pvt.-2 Francisco, Santa Isabel, P. R.
Rodriguez, Pvt.-2 Jose G., Coamo, P. R.
Rodriguez, Pvt.-2 Juan M., Vega Alta, P. R.
Ros, Pvt.-2 Tomas H., Reno, Nevada
Salter, Pvt.-2 Quinton E., Swainsboro, Ga.
Sanchez, Pvt.-2 Richard, Hollister, Calif.
Test, Pvt.-2 Charles D., Quincy, Ill.
Thomas, Pvt.-2 Charles H., Atlantic City, N. J.
Vaughn, Pvt.-2 Burnas, Miamisburg, Ohio
Vicary, Pvt.-2 Conrad D., Erie, Pa.
Virnig, Pvt.-2 Andrew M., Dane, Wis.
Warren, Pvt.-2 Jeffa R., Hauthington, Calif.
Wilcox, Pvt.-2 Jessie A., Ocilla, Ga.
Williams, Pvt.-2 Nelson R., Ewen, N. Y.
Young, Pvt.-2 Fletcher D., Gainesville, Fla.
Masse, Pvt.-1 Rudolphe, St. Leonard, N. B., Canada

Company "L"

Price, Capt. James R., Oak Hill, W. Va.
Holder, 2d Lt. Bill G., Arkadelphia, Ark.
Shores, 2d Lt. Richard L., Spartanburg, S. C.
Teague, 2d Lt. Richard M., Monterey, Calif.
Clark M/Sgt. Allen H., Wayne City, Ill.
Mayo, M/Sgt. Francis D., Sr., Fall River, Mass.
Tymel, M/Sgt. Edward Z., Elcampo, Texas
Ballinger, SFC Lorn L., Eudora, Ark.
Campbell, SFC Herman M., Ocala, Fla.
Cook, SFC James E., Dothan, Ala.
Fish, SFC Raleigh M., Chicago, Ill.
Manley, SFC Byford D., Kankakee, Ill.
McCurry, SFC James H., Morresboro, N. C.
Sawyer, SFC LeRoy D., Pittsburgh, Pa.
Spelman, SFC John F., Philadelphia, Pa.
Wiedenhoeft, SFC Richard C., Milwaukee, Wis.
Bartley, Sgt. Willie S., Charlotte, N. C.
Bluhm, Sgt. Leland K., Painesville, Minn.
Brockley, Sgt. John J., Philadelphia, Pa.
Carson, Sgt. Charles W., Washington, D. C.
Ekwall, Sgt. David G., San Jacinto, Calif.
Herron, Sgt. Bobby E., Warrensville, S. C.
Jones, Sgt. Harold D., Walton, W. Va.
Nowell, Sgt. Coy M., Atlanta, Ga.
Phillips, Sgt. Leland K., Kansas City, Mo.
Rutherford, Sgt. Earnest C., St. Charles, Va.
Sabelko, Sgt. Charles J., Durand, Wis.
Sickles, Sgt. William L., Homeworth, Ohio
Spencer, Sgt. Cecil L., McGrann, Pa.
Staples, Sgt. Herbert J., Rockland, Maine
Tumer, Sgt. Paul A., Dayton, Ohio
Warner, Sgt. Ray L., Larkspur, Calif.
White, Sgt. Richard K., Newburg, N. Y.
Aguilar, Cpl. Arturo, Corpus Christi, Texas
Anderson, Cpl. Fred E., Charleston, S. C.
Armsworthy, Cpl. William, Advance, N. C.
Baggett, Cpl. Dewey W., East Dublin, Ga.
Beard, Cpl. Francis E., Obetz, Ohio
Bentley, Cpl. Thomas G., New York, N. Y.
Fromme, Cpl. Bernard, Pittsburgh, Pa.
Gerhauser, Cpt. Walter W., Boise, Idaho
Gertz, Cpl. Charles A., Cleveland, Ohio
Gonzalez, Cpl. Joseph H., Santa Ynez, Calif.
Gravel, Cpl. Gene B. Turners Falls, Mass.
Hattat, Cpl. Milton R., Bennington, Vt.
Heakins, Cpl. Donald C., Chesswick, Pa.
Hunkele, Cpl. Gustove, Newark, N. J.
Johnson, Cpl. Curtiss C., Watertown, Conn.
Jones, Cpl. Charles N., Gendelhat, Mich.
Keenan, Cpl. Richard N., Poe, W. Va.
Kerwin, Cpl. Abram, Jackson Heights, N. Y.
Kugle, Cpl. John, Middletown, Pa.
Mizuno, Cpl. George S., Stockton, Calif.
Morton, Cpl. Kenneth H., Alan Park, Mich.
Pasko, Cpl. William J., Cloquet, Minn.
Priegnitz, Cpl. Raymond R., Huntley, Ill.
Riley, Cpl. Raymond J., Waterloo, Iowa
Royal, Cpl. Herbert, Laurel Springs, N. C.
Schiller, Cpl. Donald H., Springfield, Minn.
Schramm, Cpl. Charles O., Kansas City, Mo.
Smith, Cpl. Hershel N., Sapulpa, Okla.
Spears, Cpl. Robert A., Olympia, Wash.
Spitaleri, Cpl. Tony, Kansas City, Mo.
Sturms, Cpl. Guy, Belington, W. Va.
Szpanka, Cpl. Raymond S., Glassport, Pa.
Tatum, Cpl. Lawrence, Jonesboro, La.
Taylor, Cpl. Wade J., Concord, N. C.
Travis, Cpl. James C., McKenzie, Ala.
Vargo, Cpl. David, Logan, W. Va.
Williams, Cpl. James R., Jr., Manchester, Ala.
Woodard, Cpl. Earl N., Laurel Hills, N. C.
Woods, Cpl. Norman J., Lugenburg, Vt.
Allen, PFC R. C., Warren, Ohio
Anderson, PFC Rudee I., Greenbush, Minn.
Bahs, PFC Gerald W., Adrian, Mich.
Bailey, PFC Winston V., Micholes, S. C.
Balistreri, PFC Donald C., Buffalo, N. Y.
Ballard, PFC John T., Due West, S. C.
Blanton, PFC Paul G., Dema, Ky.
Blaney, PFC Joseph A., Piqua, Ohio
Botts, PFC Roy G., Paducah, Ky.
Burleson, PFC John D., Three Miles, N. C.
Caswell, PFC Warren I., Bath, N. H.
Chambers, PFC Walter K., Philadelphia, Pa.
Childress, PFC Robert L., Royal Blue, Tenn.
Childs, PFC Frank R., Philadelphia, Pa.
Clancy, PFC Charles P., Philadelphia, Pa.
Culver, PFC Donald E., Schenectady, N. Y.
Davis, PFC Love, Jr., Chicago, Ill.
DeCarlo, PFC Perino R., Fairbanks, Pa.
Eads, PFC Jimmie M., Newburg, Ind.
Edens, PFC Patrick H., Parma, Idaho
Fernandez-Ramos, PFC Francisco, Yabacoa, P. R.
Flores, PFC Henry L., Cuero, Texas
Fredricks, PFC Eugene A., Chicopee Falls, Mass.
Garcia-O'Ferrel, PFC Justino, Carolina, P. R.
Gelpi, PFC Aldo L., Pittsburgh, Pa.
Gilder, PFC Harman, Woodville, Texas
Gonzales, PFC Emilio, Battaan, Philippines
Gunn, PFC William E., Greenforest, Ark.
Hansen, PFC Donald E., Oglesby, Ill.
Hatfield, PFC Chester O., Junction City, Ore.
Henson, PFC Ira K., Atlanta, Ga.
Hildebrandt, PFC Marvin W., Wisconsin Rapids, Wis.
Human, PFC Johnnie A., Sunbright, Tenn.
Jacquenet, PFC Pierre, Miami, Fla.
Joiner, PFC Coax, Blount Spring, Ala.
Kanemoto, PFC Tetsuhilo, Lodi, Calif.
Kennelley, PFC Clyde S., Erie, Pa.
Kline, PFC Robert T., Elmira, N. Y.
Kofed, PFC Elmer E., Salt Lake City, Utah
Lopez, PFC Ruben Y., Kansas City, Mo.
Mainor, PFC Thomas E., Edison, Ga.
Mason, PFC Vernon A., Portland, Ore.
McCourt, PFC Michael M., Manhattan Beach, Calif.
Melended-Pagan, PFC Bernardo, Jayuay, P. R.
Merrix, PFC Bobby L., Beckley, W. Va.
Misiak, PFC Gerald, Posen, Mich.
Munoz, PFC Ruben Y., Sanger, Calif.
Murphy, PFC Nathaneal, Dallas, Texas
Nyholt, PFC Franklin G., Fall Brook, Calif.
Ortiz-Montes, PFC Francisco, San Juan, P. R.
Osborn, PFC Bobby, Lamont, Calif.
Pace, PFC Sylvanus A., Junction City, Ore.
Patterson, PFC Robert, Bluefield, W. Va.
Poche, PFC Alvin J., Port Arthur, Texas
Popp, PFC Alvin F., Elcampo, Texas
Prechtel, PFC Edwin L., Jasper, Ind.
Quick, PFC Carl H., Gibson, N. C.
Rabun, PFC Eather T., Thompson, Ga.
Ramsburg, PFC Robert H., San Francisco, Calif.
Reed, PFC Robert E., Melvin, Ky.
Rocquemore, PFC James H., Rock Island, Ill.
Rodriquez, PFC Jose A., Ponce, P. R.
Rojas, PFC Salvador, El Paso, Texas
Roush, PFC Charles R., Goshen, Ind.
Sanford, PFC Edsel R., Buzzards Bay, Mass.
Scarlett, PFC Henry A., West Hillsboro, N. C.
Schlink, PFC Paul A., Rolling Stone, Minn.
Smith, PFC Sidney, Jr., Abberville, La.
Sorenson, PFC James E., Lamberton, Minn.
Spaulding, PFC Horace J., Crichton, Ala.
Stolarik, PFC Albin G., Throp, Pa.
Sutton, PFC Jack R., Seattle, Wash.
Thomas, PFC Olumn D., Brighton, Tenn.
Townsend, PFC Eugene, Ticton, Wash.
Tufts, PFC L'Dean, Cleveland, Ohio
Upton, PFC Oscar L., Chicago, Ill.
Vallee, PFC Wilfrid R., Reeds Ferry, N. H.
Whittaker, PFC Roy S., Cleveland, Ohio
Wilcox, PFC Phillip J., Greenwich, R. I.
Williams, PFC Dino R., East Orange, N. J.
Wilson, PFC Charles S., Bridgeport, W. Va.
Woods, PFC William J., St. Louis, Mo.
Woodworth, PFC Forrest P., Pascog, R. I.
Wraback, PFC Richard F., Elizabeth, N. J.
Wright, PFC Joe E., San Pablo, Calif.
Yarger, PFC Donald R., Williamsburg, Ky.
Yeates, PFC Moses, Auara, N. C.
Yohe, PFC Chester S., Shippensburg, Pa.
Aquino-Rivera, Pvt.-2 Morales, Pio Piedres, P. R.
Bleichner, Pvt.-2 James R., Hennwick, Wash.
Cox, Pvt.-2 Raymond, Timothy, La.
Darmofal, Pvt.-2 Felix, Hamtarnik, Mich.
Dean, Pvt.-2 Willie, Washington, D. C.
Elliott, Pvt.-2 Jeffie E., Fairbank, N. C.
Ellson, Pvt.-2 Russell E., Tigard, Ore.
Foga, Pvt.-2 Franklin D., North Vernon, Ill.
Horace, Pvt.-2 William, Chancellor, Ala.
Hughes, Pvt.-2 Paul G., Newark, N. J.
Keaton, Pvt.-2 Willy B., Helena, Ark.
Lopez, Pvt.-2 Earle F. M., South Norwalk, Conn.
Melvin, Pvt.-2 Thomas P., Danbury, Conn.
Morales-Hernandez, Pvt.-2 Marco, Tajardo, P. R.
Morales-Rivera, Pvt.-2 Jose, Tajardo, P. R.
Norfleet, Pvt.-2 Edward, Memphis, Tenn.
Opstrup, Pvt.-2 John O., Everett, Wash.
Peralta, Pvt.-2 Nester Z., Magdolina, N. M.
Perina, Pvt.-2 Edward F., Elbaton, Md.
Powlas, Pvt.-2 William K., Salisburg, N. C.
Scott, Pvt.-2 Gerald, Poplar, Mon.
Sebastian, Pvt.-2 Jimmy S., Prumright, Okla.
Sieker, Pvt.-2 Rudy J., Main City, Calif.
Smith, Pvt.-2 Lorinza, Memphis, Tenn.
Stanley, Pvt.-2 Edsel R., Starks, La.
Tambussi, Pvt.-2 Italo, Bolinas, Calif.
Tapley, Pvt.-2 Rozier L., Macon, Ga.
Theurer, Pvt.-2 Richard F., Jersey, City, N. J.
Thomas, Pvt.-2 Robert E., Milford, Texas
Tiltscher, Pvt.-2 Etele H., Syracuse, N. Y.
Valosis, Pvt.-2 Murray J., Moreauville, La.
Williams, Pvt.-2 Jackson L., Hartford, Conn.
Williams, Pvt.-2 John W., Cartersville, Ga.
Wooledge, Pvt.-2 Ross L., Black River, N. Y.
Blacketter, Pvt.-1 Clarence R., Sawyer, Minn.
Brown, Pvt.-1 Arthur, Benelou, Md.
Cook, Pvt.-1 John D., Baltimore, Md.
Dupree, Pvt.-1 Raphael, Northeast, Md.
Gearheart, Pvt.-1 Bobby C., Bluefield, W. Va.
Grant, Pvt.-1 Thomas F., Rochester, Pa.
Roberto, Pvt.-1 Sonny A., Rochester, Pa.
Ross, Pvt.-1 Lewis E., Washington, D. C.
Trent, Pvt.-1 John W., Kinston, N. C.

Company "M"

Conway, Capt. John C., Chicago, Ill.
Brennan, 1st Lt. William F., Valders, Wis.
Douthit, 2d Lt. Roy S., Oklahoma City, Okla.
Perry, 2d Lt. Robert, Baltimore, Md.
Ratliff, M/Sgt. Roy, Rockingham, N. C.
Carter, SFC Linwood L., Tacoma, Wash.
Hinton, SFC Fred A., Cave-In-Rock, Ill.
Medina-Vazquez, SFC Luis, Ponce, P. R.
Nichols, SFC Gordon A., Cleveland, Ohio
Turk, SFC J. W., Frisco City, Ala.
West, SFC Daniel R., E. Rockingham, N. C.
Whitt, SFC Bobby R., Attalla, Ala.
Gregarick, Sgt. Michael D., Webster, Mass.
Markel, Sgt. Samuel G., Ashland, Ohio
McIntyre, Sgt. DeWayne R., Jefferson City, Mo.
Moreton, Sgt. Robert A., Cincinnati, Ohio
Newbould, Sgt. Richard H., Holley, N. Y.
Pulley, Sgt. John R., Elizabethtown, Ky.
Rauck, Sgt. Louis R., Jr., Sellersburg, Ind.
Rogers, Sgt., Melvin R., Weeks Island, La.
Rousseau, Sgt. Maurice A., Waterbury, Conn.
Ruiz, Sgt. Narcisco G., Sunnyside, Wash.
Shinsky, Sgt. Richard L., North Chicago, Ill.
Sigman, Sgt. Teddy L., Sturgis, S. D.
Walters, Sgt. Byron G., Clarington, Ohio
Watson, Sgt. George A., Seagerstown, Pa.
West, Sgt. Clayton M., Fertile, Minn.
Wittry, Sgt. Edwin J., Adrian, Minn.
Zacky, Sgt. Robert D., Monterey Park, Calif.
Bakken, Cpl. Donald L., Montebello, Calif.
Bordelon, Cpl. Wilmore J., Jr., Trout, La.
Burks, Cpl. Edward J., Jr., Los Angeles, Calif.
Burton, Cpl. Moss, Jr., Christine, Ky.
Campbell, Cpl. Robert L., Ayden, N. C.
Fahey, Cpl. Paul L., Dorchester, Mass.
Kahler, Cpl. David C., Duquesne, Pa.
Kuttler, Cpl. Kenneth C., Kansas City, Mo.
Lamport, Cpl. Peter G., Seattle, Wash.
Logsdon, Cpl. John E., Vasper, Ind.
Lutz, Cpl. George, Rochester, N. Y.
Miller, Cpl. Laurence M., Long Island, N. Y.
Mustain, Cpl. Lester F., Springfield, Mass.
Padilla, Cpl. Frank G., Albuquerque, N. M.
Paulson, Cpl. George H., Pontiac, Mich.
Penny, Cpl. James P., Hixson, Tenn.
Reynolds, Cpl. James P., Pennington Gap, Va.
Russell, Cpl. John, Jr., Mitchell, Ind.
Sanders, Cpl. Dwain E., Newcomerstown, Ohio
Schriener, Cpl. Alexander, Arcata, Calif.
Service, Cpl. John E., West Willington, Conn.
Simpson, Cpl. Drexell L., White Pigeon, Mich.
Sinn, Cpl. George D., Fort Scott, Kan.
Smokonich, Cpl. George A., Belsano, Pa.
St. Angelo, Cpl. Astillodore, Providence, R. I.
Storrer, Cpl. Harold M., Jr., Erie, Pa.
Stridiron, Cpl. George T., Brooklyn, N. Y.
Thomas, Cpl. Joe, Clarksdale, Miss.
Trachta, Cpl. Raymond C., Cresco, Iowa
Widel, Cpl. Lyle F., Jr., Elwood, Iowa
Wilson, Cpl. George, Jr., Riseboro, Ga.
Wodill, Cpl. Arnold E., Jr., Brewer Dam, Wis.
Zinobile, Cpl. Idolo A., Pittsburgh, Pa.
Abril, PFC Ernest R., Colton, Calif.
Abril, PFC Manuel R., Colton, Calif.
Adams, PFC Harold H., Lafayette, Ind.
Adams, PFC Melvin, Atlanta, Ga.
Ayers, PFC Robert E., Nasheville, Ind.
Barbuto, PFC Salvatore, Trenton, N. J.
Biethman, PFC Kenneth C., Prairie Du Rocher, Ill.
Bills, PFC Chester, Los Angeles, Calif.
Birdow, PFC Clifton T., Palestine, Texas
Bowyer, PFC J. D., Oak Hill, W. Va.
Brandt, PFC Donald W., York, Pa.
Brumfield, PFC Clifton C., Waterloo, Iowa
Burgher, PFC Everett E., Waterloo, Iowa
Cuevas, PFC Rafael R., Bronx, N. Y.
Davidson, PFC George E., Willoughby, Ohio
Della-Valle, PFC Anthony J., New Orleans, La.
Derickson, PFC David S., Escalon, Calif.
Faraci, PFC Joseph L., Waterbury, Conn.
Fidyk, PFC John, Wilkes-Barre, Pa.
Freeman, PFC I. V., Fairmont, N. C.
Greene, PFC Robert H., Pembroke, Maine
Griffiths, PFC Thomas W.
Hall, PFC Dale E., Washington, Utah
Hideo, PFC Frank, San Diego, Calif.
Hunter, PFC Ruben, Memphis, Tenn.
Ingram, PFC Farrell, Gainesville, Ga.
Jackson, PFC Verdell W., Cleveland, Mass.
Johnson, PFC Elwood R., Chokio, Minn.
Keith, PFC Bennie R., Newnan, Ga.
Kennedy, PFC Thomas J., New Hartford, Conn.
King, PFC Robert E., Winchester, Ind.
Larsen, PFC Donald G., Sheridan, Mich.
Long, PFC John P., Jr., Ashland, Ohio
Love, PFC Robert J., Wabash, Ind.
Lucarelli, PFC Alfred A., Pittsburgh, Pa.
Mahal, PFC Thomas L., Chippewa Falls, Wis.
Maroney, PFC John B., Attalla, Ala.
Matlock, PFC Aaron E., Olmstead, Ill.
Meyer, PFC Leland A., Golden Eagle, Ill.
Mifflin, PFC Donald R., DuQuoin, Ill.
Miller, PFC Raymond D., Oakland, Minn.
Miskimon, PFC Norman, Baltimore, Md.
Moore, PFC James E., Milan, Tenn.
Morgan, PFC Ray H., Democrat, N. C.
Muraven, PFC Joseph, Albany, N. Y.
Murphy, PFC Lonnie F., Dixon, Calif.
Navarro, PFC John G., Windber, Pa.
Niday, PFC Geo. B., Jr., Statesbury, W. Va.
Norman, PFC Karbet, Beaumont, Texas
Ollari, PFC Jerome W., Rocky Hill, Conn.
Payne, PFC Roy E., Culpeper, Va.
Pegues, PFC Rufus, Abbeville, Miss.
Pellitier, PFC Joseph E., Willimantic, Conn.
Penwell, PFC Richard J., Washington Court House, Ohio
Petzold, PFC Roland O.
Pistacchio, PFC Paul L., North Providence, R. I.
Pitzer, PFC George D., Kasson, W. Va.
Pressley, PFC Jerry E., Goodlettsville, Tenn.
Rejman, PFC Martin, Buffalo, N. Y.
Rivera, PFC Francisco, Ponce, P. R.
Robinson, PFC Edward E., Galveston, Texas
Romecki, PFC Raymond R., Erie, Pa.
Runci, PFC Thomas, Bronx, N. Y.
Schmerbauch, PFC Daniel L., Troy, Ill.
Scott, PFC James, Roanoke, Va.
Shepherd, PFC Alton, College Park, Ga.
Skidgel, PFC Vernon, Caribou, Maine
Smith, PFC William E., Marquette, Mich.
Spisak, PFC William, Chester, Pa.
Stewart, PFC Odell, San Pedro, Calif.
Sumner, PFC Harvey G., Refugio, Texas
Swango, PFC Robert E., Anderson, Ind.
Thomas, PFC Arthur L., Ansonia, Conn.
Tiller, PFC Frank, Jr., Homestead, Pa.
Tomlinson, PFC Andrew L., East Point, Ga.
Toth, PFC Alex, Jr., Forbes Road, Pa.
Tucker, PFC Coy, Reedley, Calif.
Valazquez, PFC Eugenio, San Juan, P. R.
Vandal, PFC Marcel P. A., Chicopee, Mass.
Vazquez-Vega, PFC Ramon, Sabana Grande, P. R.
Weaver, PFC David E., Marion, Ohio
Weaver, PFC Thomas L., Casa Grande, Ariz.
Webb, PFC Marvin, Huntington Tenn.
Williams, PFC Charles W., Jr., Fountain, Mich.
Wilson, PFC Robert, Calhoun Falls, S. C.
Winnie, PFC Charles V., Hudson, N. Y.
Woodsum, PFC Maurice C., Natick, Mass.
Young, PFC Gail W., Garnett, Kan.
Abbot, Pvt.-2 Ferman G., Henderson, N. C.
Barrows, Pvt.-2 Gerald, Onset, Mass.
Benfield, Pvt.-2 Lewis C., Newland, N. C.
Berrigan, Pvt.-2 Robert T., Melrose, Mass.
Best, Pvt.-2 Robert C., Memphis, Tenn.
Blanton, Pvt.-2 Ohnie E., Lake City, Ark.
Bowling, Pvt.-2 Floyd, Elgin, Tenn.
Bradford, Pvt.-2 John H., Mobile, Ala.
Brewer, Pvt.-2 John L., Charlotte, N. C.
Brinson, Pvt.-2 Hal G., Charleston, S. C.
Bugg, Pvt.-2 John D., Guys, Tenn.
Bullock, Pvt.-2 David H., Fairmont, N. C.
Causey, Pvt.-2 Willie J., Fitzgerald, Ga.
Dale, Pvt.-2 George E., Snowhill, Md.
Freeman, Pvt.-2 John P., Charleston Hts., S. C.
Harrison, Pvt.-2 William P., Hyde, Md.
Hinton, Pvt.-2 Richard J., Bucatunna, Miss.
Hoilman, Pvt.-2 Frank W., Sprucepine, N. C.
Johnson, Pvt.-2 Larry E., Mt. Desert, Maine
Johnson, Pvt.-2 William L., Oneida, Tenn.
Kingery, Pvt.-2 Glen D., Starks, La.
Manzi, Pvt.-2 James J., Long Meadow, Mass.
Moore, Pvt.-2 Joe T., Mt. Airy, N. C.
Parr, Pvt.-2 James B., Arlington, Ga.
Rimel, Pvt.-2 Guy B., Mountain Grove, Va.
Schier, Pvt.-2 Guy A., Oak Grove, Ore.
Zurita, Pvt.-2 Clarence, Los Angeles, Calif.
Galich, Pvt.-1 Jerry J., Coupton, Calif.
Pettit, Pvt.-2 Chester, Baltimore, Md.

Headquarters and Headquarters Company 27th Infantry Regiment (The Wolfhounds)

Leonard, Col. Charles F., Jr., Minnesota
Roecker, Lt. Col. Frederick C., Jr., Ventura, Calif.
Dorsey, Maj. Edward S., Washington, D. C.
Douglas, Maj. James S., Columbus, Ga.
Trainer, Maj. Clark W., Indiana, Pa.
Neff, Capt. John F., Brookline, Mass.
Culp, 1st Lt. James F., San Antonio, Texas
Edge, 1st Lt. Herbert S., Alexandria, Va.
Hegberg, 1st Lt. Donald E., Burbank, Calif.
Marks, 1st Lt. Paul H., Jr., Scottsdale, Ariz.
Olson, 1st Lt. George C., Boston, Mass.
Reaves, 1st Lt. James B., Gainesville, Fla.
Hanna, 2d Lt. John R., Donaldsonville, Ga.
Matteucci, 2d Lt. Albert, Las Vegas, Nev.
Mikesha, 2d Lt. Donald L., Bethlehem, Pa.
Stamper, 2d Lt. Robert L., Middletown, Ohio
Malichi, WOJG Walter, Jr., Bennettsville, S. C.
Palmer, WOJG Aubrey D., Hazelwood, N. C.
Alford, M/Sgt. Clarion E., Atlanta, Ga.
Gellette, M/Sgt. William C., Shreveport, La.
Gionfriddo, M/Sgt. Michael E., Jacksonville, Fla.
Richardson, M/Sgt. Bruce D., Ft. Crook, Neb.
Yeargin, M/Sgt. Richard W., La Mesa, Calif.
Blair, SFC Joseph E., Watsontown, Pa.
Cansler, SFC James G., Paradise, Texas
Carr, SFC William H., Philadelphia, Pa.
Dixon, SFC Calvin L., Marietta, Ohio
Gompf, SFC Carl G., Cincinnati, Ohio
Jessick, SFC Eugene T., Chicago, Ill.
Loscher, SFC Richard H., San Francisco, Calif.
Newberry, SFC William H., Birmingham, Ala.
Norton, SFC Folyd R., Yakima, Wash.
Pirtle, SFC Richard E., Charlton, Iowa
Wilson, SFC James D., Norwich, Conn.
Allen, Sgt. Elmo, Jr., Chicago, Ill.
Anderson, Sgt. Lonnie Z., Salem, N. C.
Courtney, Sgt. Roy J., East Gary, Ind.
Dee, Sgt. Thomas D., Troy, N. Y.
Dunn, Sgt. Eugene, Athens, Mich.
Eken, Sgt. Allen J., Spokane, Wash.
Garvey, Sgt. Peter J., Pittsburgh, Pa.
Heath, Sgt. Duane W., Bowman, N. D.
Hunt, Sgt. Robert K., Paducah, Ky.
Johnston, Sgt. John F., Jr., Washington, D. C.
Jones, Sgt. Robert H., Mattituck, N. Y.
Ketterman, Sgt. Norman B., Harrisonburg, Va.
King, Sgt. Arthur M., Jr., Jeffersonville, Ind.
Koch, Sgt. Neil J., Brooklyn, N. Y.
Kuzma, Sgt. Robert F., Joliet, Ill.
Loftis, Sgt. Walter R., Paul's Valley, Okla.
Marcadis, Sgt. Nathan, Tampa, Fla.
Martin, Sgt. Hardy R., Mayodan, N. C.
Maxwell, Sgt. William D., Deer Park, Texas
McAndrews, Sgt. Charles R., Jr., Nibraddock, Pa.
McAllister, Sgt. Richard, Granston, R. I.
Meyer, Sgt. August, New York, N. Y.
Miller, Sgt. Robert B., Millington, N. J.
Noack, Sgt. Dean L., Midland, Mich.
Palmer, Sgt. William F., Ann Arbor, Mich.
Parker, Sgt. Doris C., Union Grove, Ala.
Schumm, Sgt. Benjamin F., Lime Creek, Minn.
Shepard, Sgt. Henry P., Indianapolis, Ind.
Souza, Sgt. Louis J., Modesto, Calif.
Stallings, Sgt. Robert L., Selma, N. C.
Stewart, Sgt. Rodger J., St. Clair Shores, Mich.
Stiller, Sgt. Dale F., Beloit, Wis.
Thomas, Sgt. James S., Jr., Fairmount, W. Va.
Treutel, Sgt. Hans J., Burlington, Vt.
Varon, Sgt. Bernard, New York, N. Y.
Wainwright, Sgt. George J., New York, N. Y.
Williams, Sgt. Paul E., Mensselaer, Ind.
Wright, Sgt. Harold D., Georgetown, Ky.
Zea, Sgt. Charles F., Butterfield, Minn.
Bahnsen, Cpl. Don E., Hillsboro, Ore.
Brooks, Cpl. Lewis, Norway, S. C.
Button, Cpl. George H., Watkins Glen, N. Y.
Campbell, Cpl. Clifford L., Trion, Ga.
Chavarria, Cpl. Laureano A., Philadelphia, Pa.

Chonoles, Cpl. Morton A., El Paso, Texas.
Decker, Cpl. Alan B., New York, N. Y.
Dreves, Cpl. Carl E., Traverse City, Mich.
Erskine, Cpl. George F., Lowellville, Ohio
Frackler, Cpl. Joseph H., Colfax, Ill.
Franks, Cpl. Robert C., Steens, Miss.
Gaye, Cpl. Raymond B., Jr., Wroxbury, Mass.
Grever, Cpl. Glenn A., Prairieview, Ill.
Haigler, Cpl. Marion, Cameron, S. C.
Halton, Cpl. Thomas L., Gladwyne, Pa.
Hennon, Cpl. Walter F., Summerville, Ga.
Highberger, Cpl. Milton L., Wichita, Kan.
Hubbard, Cpl. Lovie W., Russellville, Ala.
Hugger, Cpl. Fred C., Jr., Torrington, Conn.
Hughes, Cpl. Roy L., Harrisburg, Ill.
Humble, Cpl. Robert J., Indianapolis, Ind.
Jeffery, Cpl. Martin L., Columbus, Ga.
Jennings, Cpl. John N., Paterson, N. J.
Jones, Cpl. Walter L., Alexandria, La.
Kallenbach, Cpl. Delbert R., Niagara, Wis.
Keel, Cpl. Willie V., Amsterdam, N. Y.
Lamkin, Cpl. George D., New Albany, Ind.
Leffall, Cpl. Merritt, Jr., Marshall, Texas
Logan, Cpl. Harry A., Jr., St. Louis, Mo.
Mack, Cpl. Erwin R., Big Timber, Mon.
Marino, Cpl. Frank J., Erie, Pa.
Mehringer, Cpl. Donald, St. Louis, Mo.
Melanson, Cpl. Raymond D., Cambridge, Mass.
Montag, Cpl. Bernard W., Johnstown, Pa.
Mormando, Cpl. Frank M., Brooklyn, N. Y.
Moss, Cpl. William E., Fairhope, Ala.
Mullin, Cpl. Paul A., Philadelphia, Pa.
Nix, Cpl. Luder, Summerville, S. C.
Oliver, Cpl. John T., Cedartown, Ga.
Paterson, Cpl. Carl M., Breeron, Wash.
Pirro, Cpl. Louis J., Union City, N. J.
Porter, Cpl. Douglas W., Sherman Mills, Maine
Ratajczak, Cpl. Richard A., Amsterdam, N. Y.
Reeves, Cpl. Richard A., Burlington, N. J.
Rogers, Cpl. Loran W., Modesto, Calif.
Romine, Cpl. Henry H., Cemet, Okla.
Sanderson, Cpl. Norman J., Doerun, Ga.
Sangiorgio, Cpl. Frank E., Cambridge, Mass.
Schexnayder, Cpl. Lynell, Lake Charles, La.
Schroyer, Cpl. Theodore F., Niagara Falls, N. Y.
Simmons, Cpl. Chester L., Mt. Airy, N. C.
Susua, Cpl. Santos, New York, N. Y.
Timm, Cpl. Howard L., Morristown, Minn.
Visingardi, Cpl. Frank, New York, N. Y.
Wolfe, Cpl. William F., Plymouth, Pa.
Acklin, PFC John T., Huntsville, Ala.
Allen, PFC Carmen J., Massena, N. Y.
Allen, PFC James E., Dallas, Texas
Allen, PFC Merle R., Missouri Valley, Iowa
Ampezzan, PFC Victor L., Detroit, Mich.
Anderson, PFC Jackie L., Long Beach, Calif.
Arbon, PFC Lloyd E., Salt Lake City, Utah.
Armbrust, PFC Christopher J. J., Jr., Winfield, Ill.
Baker, PFC Herman L., Baltimore, Md.
Bateman, PFC Lewis B., Norfolk, Va.
Bentley, PFC James R., Turtle Creek, Pa.
Bertulis, PFC Francis J., Bayside, N. Y.
Betts, PFC Clovis E., Marshfield, Ohio
Binner, PFC Stanley H., Dillsburg, Pa.
Blanton, PFC David B., Plain Ciey, Ohio
Boeser, PFC Lyle C., Minneapolis, Minn.
Bradsher, PFC Billy G., Wynne, Ark.
Bragdon, PFC James, Berwick, Md.
Brookins, PFC Franks F., Callahan, Fla.
Burnett, PFC John D., Muskegon, Mich.
Burns, PFC Martin L., Grand Rapids, Mich.
Burrell, PFC Lawrence, Los Angeles, Calif.
Caillquette, PFC Alford L., Animos, N. M.
Caponigro, PFC Augustine V., Philadelphia, Pa.
Casey, PFC William J., Thompsonville, Conn.
Cheatle, PFC Alfred E., St. Marys, Pa.
Clark, PFC Robert E., Humboldt, Tenn.
Cogburn, PFC Everett D., Sobol, Okla.
Cole, PFC Edward J., Toledo, Ohio
Collins, PFC Thomas R., Jr., Kenhorst, Pa.
Cooper, PFC Arthur L., New York, N. Y.
Crews, PFC Clarence A., Englewood, N. J.
De La O, PFC Jesse, San Antonio, Texas
Diffee, PFC Richard L., Bakersfield, Calif.
Donaldson, PFC William L., Encino, Calif.
Edwards, PFC Robert B., Byron, Mich.
Ely, PFC Norman R., Essex, Md.
Ferro, PFC Robert, New York, N. Y.
Fitzgerald, PFC Thomas J., Philadelphia, Pa.
Forehand, PFC Dearrel J., McClure, Ill.
Freeman, PFC David M., Riverside, Calif.
Gallik, PFC John P., Chicago, Ill.
Garrigues, PFC Walter R., Great Bend, Kan.
Gay, PFC Donald E., Republic, Wis.
Gericke, PFC Martin L., Goodine, Idaho
Gilkerson, PFC Lando L., Jr., East Lynn, W. Va.
Graton, PFC Leonard L., Motley, Minn.
Gratz, PFC Robert C., Darlington, Wis.
Green, PFC Thomas E., Penola, Va.
Hancock, PFC Harry L., Oakdale, La.
Harris, PFC Robert B., Chicago, Ill.
Hawkins, PFC Earl C., Manitowoc, Wis.
Hawrylak, PFC George, Koppel, Pa.
Hayes, PFC Ray B., Antioch, Calif.
Hennes, PFC Daniel V., Shakopee, Minn.
Herouvis, PFC Tony N., Cleveland, Ohio
Higgins, PFC Billy G., Doylestown, Ohio
Horn, PFC Ambus, Pineland, Texas
Horton, PFC Richard J., Racine, Wis.
Hughes, PFC Frank M., Endicott, Wash.
Hughes, PFC Richard W., San Francisco, Calif.
Johns, PFC Tommy J., Blackwell, Okla.
Johnson, PFC James E., Albany, Ga.
Johnson, PFC Robert E., Baltimore, Md.
Johnston, PFC Allan S., Ontarionville, Ill.
Jordan, PFC Thomas F., Philadelphia, Pa.
Kahn, PFC Sylvan, Chicago, Ill.
Kessler, PFC John, Baltimore, Md.
Kubolis, PFC Edward A., Mt. Ephraim, N. J.
Kuchenmeister, PFC Norbert L., Almena, Wis.
La Placa, PFC Philip, Chicago, Ill.
Long, PFC Stanley M., St. Thomas, Pa.
Luddy, PFC Frederick L., Amherst, Mass.
Lynch, PFC Harold, Chicago, Ill.
Margason, PFC Gary S., Saratoga, Calif.
Matheney, PFC Feris V., Lafe, Ark.
McAfee, PFC Lyle E., White Sulphur Springs, Mon.
McClellan, PFC Charles P., II, Somerset, Mass.
McCraine, PFC Leo, New Orleans, La.
Meadows, PFC Larry W., Lawrenceville, Ga.
Medeiros, PFC Wallace P., Kauai, Hawaii
Menne, PFC Albert C., Santa Rosa, Calif.
Mets, PFC William H., Rochester, N. Y.
Mikkelsen, PFC Eduard A., Lewistown, Mon.
Miller, PFC Lowell A., Portland, Ore.
Mingo, PFC Donald R., Portland, Ore.
Miyamura, PFC Hisashi, Honolulu, Hawaii
Moore, PFC Gary, Delavan, Wis.
Morales-Plana, PFC Rafael, Comerio, P. R.
Morris, PFC Ronald W., Caroga Lake, N. Y.
Newbury, PFC Kenneth D., Medford, Ore.
Norsek, PFC Robert M., Tarrytown, N. Y.
North, PFC James H., Hazelton, Pa.
Ollis, PFC Dale E., Olive Branch, Ill.
Olson, PFC Harlan T., Westby, Wis.
Ortega, PFC Louis H., El Cajon, Calif.
Parker, PFC Daniel, Edisto Island, S. C.
Parlier, PFC Dewey G., Salem, N. C.
Patti, PFC Anthony, Allston, Mass.
Paxton, PFC Leonard D., Clarion, Iowa
Perron, PFC Donald R., Plainville, Conn.
Perry, PFC Roscoe W., Van Dyke, Mich.
Pezzuolo, PFC Henry, Hillville, Pa.
Propst, PFC Jackie, Philippi, W. Va.
Pulley, PFC Leslie W., Jr., Franklin, Va.
Ramos-Guzman, PFC Leopoldo, Camuy, P. R.
Reame, PFC Francis A., New Haven, Conn.
Rice, PFC Richard E., Worcester, Mass.
Rodman, PFC Herbert O., Jr., Athens, Wis.
Romano, PFC Joseph M., Jr., New Haven, Conn.
Rosada-Delgado, PFC Pablo, Salinas, P. R.
Santiago, PFC Isidro, Coyey, P. R.
Santoy, PFC Thomas A., Jr., Milwaukee, Wis.
Scattareggia, PFC Eugene P., Rensselaer, N. Y.
Schmieder, PFC Karl H., Pittsburgh, Pa.
Scott, PFC John T., New York, N. Y.
Sell, PFC William H., Spunnerstown, Pa.
Siemons, PFC Donald P., Castro Valley, Calif.
Singleton, PFC Willie O., Mobile, Ala.
Sofer, PFC Frank, Jr., Cincinnati, Ohio
Somers, PFC David L., Jr., Ponsville, Pa.
Soto, PFC Plutarco R., Toppenish, Wis.
Stevenson, PFC Roy R., Parker, Ariz.
Surkus, PFC Leon W., Chicago, Ill.
Teixeira, PFC Andrew, San Francisco, Calif.
Thacker, PFC John S., Canada, Ky.
Thomas, PFC George J., Rockford, Ill.
Toal, PFC Peter, East Orange, N. J.
Toegemann, PFC Robert H., Providence, R. I.
Tupa, PFC David F., Minto, N. D.
Van Gordon, PFC William A., Kansas City, Mo.
Walker, PFC Murray A., New York, N. Y.
Waddle, PFC James D., Dog Creek, Ky.
Webster, PFC Thomas D., Terrell, Texas
Weslow, PFC Paul R., Milwaukee, Wis.
Whalen, PFC Thomas J., Buffalo, N. Y.
Wieand, PFC Donald N., Allentown, Pa.
Williamson, PFC Henry G., Appleton, Wis.
Wills, PFC Lionel, Middletown, Ohio
Willis, PFC Bobby E., Knoxville, Tenn.
Wilson, PFC Clyde, Jr., Springfield, Ill.
Wisell, PFC Clifford N., Rutland, Vt.
Wolf, PFC John M., Hampden, N. D.
Wright, PFC Gilbert T., Manchester, Conn.
Yarbrough, PFC William L., Buffalo, N. Y.
Yates, PFC John, Pittsburgh, Pa.
Young, PFC Eugene, Chicago, Ill.
Aloise, Pvt.-2 Alfred L., Copiague, N. Y.
Anderson, Pvt.-2 Carl D., Milwaukee, Wis.
Anderson, Pvt.-2 Horace C., Chicago, Ill.
Becker, Pvt.-2 Donald E., East Aurora, N. Y.
Colon-Medina, Pvt.-2 Rosaly, Rio Bednas, P. R.
Crues, Pvt.-2 Ellis, Jr., St. Louis, Mo.
Dahl, Pvt.-2 Robert A., Medford, Mass.
Edwards, Pvt.-2 James E., Greenville, Ky.
Horasian, Pvt.-2 Andre H., Chicago, Ill.
Kyle, Pvt.-2 Jerry E., Riverside, Calif.
Lammers, Pvt.-2 Roger L., Le Sueur, Minn.
Lehn, Pvt.-2 James G., Anoka, Minn.
Lewis, Pvt.-2 Joe, Great Barrington, Mass.
Monichol, Pvt.-2 John A., Oneida, N. Y.
Morales-Santiago, Pvt.-2 Pataleon, San German, P. R.
Nelson, Pvt.-2 Ernest, New York, N. Y.
Palermo, Pvt.-2 Ross J., N. Braddock, Pa.
Perez-Leon, Pvt.-2 Jose A., Yauco, P. R.
Phillips, Pvt.-2 John D., Portland, Ore.
Quirk, Pvt.-2 Paul, St. Louis, Ill.
Raffellini, Pvt.-2 Lucio P., New York, N. Y.
Ramey, Pvt.-2 Millard, Sharon, W. Va.
Reed, Pvt.-2 Wayne E., Hope Well, Pa.
Rosario-Rosario, Pvt.-2 David, Vega Baja, P. R.
Scates, Pvt.-2 Henry F., Oakland, Calif.
Shipp, Pvt.-2 Lloyd E., Bureau, Ill.
Smith, Pvt.-2 George F., Minneapolis, Minn.
Stern, Pvt.-2 Melvin M., Freeman, S. D.
Tuttle, Pvt.-2 Griffin L., Wenworth, N. H.
Ulven, Pvt.-2 Alvern J., Tioga, N. D.
Vaughn, Pvt.-2 David A., Murray, Utah
Wallace, Pvt.-2 John P., Jr., McCook, Neb.
Washington, Pvt.-2 Jon H., St. Louis, Mo.
Winters, Pvt.-2 Ray E., Arlington, Colo.

Service Company

Large, Capt. Bernard L., San Antonio, Texas
Rose, Capt. Frank C., Oleans, N. Y.
Fellman, 1st Lt. Herbert, Manchester, N. H.
Gaines, 1st Lt. Charles J., Jr., Yankeetown, Fla.
Squalls, 1st Lt. Cornelius, Manchester, N. C.
Krieger, CWO-2 Burton E., Pacific Grove, Calif.
Diaz-Berrios, WOJG-1 Carlos, Hato Ray, P. R.
Wiley, WOJG-1, Harold, Chicago, Ill.
Manning, M/Sgt. Harry R., Albany, Ga.
Murray, M/Sgt. John A., Waynesboro, Ga.
Saulsgiver, M/Sgt. Alfred J., Rochester, N. Y.
Smith, M/Sgt. James A., Asheville, N. C.
Almeleh, SFC Louis N., Hampton, Va.
Bargman, SFC Ortwin R., Topeka, Kan.
De Luca, SFC Mike, Jr., Warren, N. C.
Freeman, SFC Charles N., Jacksonville, Fla.
Marino, SFC Salvatore J., Newark, N. J.
McNamara, SFC Robert W., Wheeling, W. Va.
Perrualt, SFC William R., Seattle, Wash.
Skibo, SFC Richard M., Leetsdate, Pa.
Wells, SFC Guy J., Orlando, Fla.
Williams, SFC James J., Norwich, Conn.
Altman, Sgt. James M., Danville, Ill.
Anderson, Sgt. William N., Oxford, Wis.
Brown, Sgt. Jerry C., Chattanooga, Tenn.
Crager, Sgt. Estill, Houysville, Ky.
Deogracias, Sgt. Herman J., Braithwaiti, La.
Edelmaier, Sgt. Wolfram J., Chicago, Ill.
Holland, Sgt. William L., Jr., Shelbyville, Tenn.
Ittner, Sgt. Robert H., Saginaw, Mich.
Krzeminski, Sgt. Albin J., Adams, Mass.
Lott, Sgt. Kenneth W., Sweeny, Texas
Meadows, Sgt. Kenneth D., Jackson, Miss.
Miles, Sgt. Glen, Stover, Mo.
Nelsen, Sgt. James C., Dana, Iowa
Palmisano, Sgt. Robert E., New Haven, Conn.
Pates, Sgt. William J., Brooklyn, N. Y.
Perry, Sgt. Richard F., Springfield, Mass.
Ross, Sgt. John L., Medford, Mass.
Seil, Sgt. Chester G., Issaquah, Wash.
Villanueba, Sgt. Ramon, Fresno, Calif.
Allen, Cpl. Russell L., Alfred Station, N. Y.
Bailey, Cpl. Mack O., Hermosabeach, Calif.
Bethune, Cpl. Abraham, Sumter, S. C.
Bruhns, Cpl. Edward G., Oyster Bay, N. Y.
Cornett, Cpl. Vernon, Detroit, Mich.
Dolan, Cpl. Cleo C., Robinson, Ill.
Drone, Cpl. Don F., Ridgeway, Ill.
Drone, Cpl. Non R., Ridgeway, Ill.
Feldspausch, Cpl. Robert D., Eagle, Mich.
Ferrante, Cpl. Peter, Jr., Philadelphia, Pa.
Floyd, Cpl. Clay E., Norwood, N. C.
Gardner, Cpl. Jerry D., Rocky Mount, N. C.
Garrett, Cpl. Frank G., Jr., Memphis, Tenn.
Jones, Cpl. John J., Cement, Okla.
Latter, Cpl. George R., Oakland, Calif.
Lockridge, Cpl. William E., Park, Ga.
Maspero, Cpl. Albert J., San Antonio, Texas
McMasters, Cpl. Glyn B., West Point, Tenn.
Molendyk, Cpl. Irvin, Denver, Colo.
Montecupo, Cpl. James, Herminia, Pa.
Moseley, Cpl. John L., Brodnax, Va.
Mulliner, Cpl. Richard D., Salinas, Calif.
Pardue, Cpl. John V., Jr., Gainesville, Ga.
Peters, Cpl. Richard H., Lawrenceburg, Tenn.
Post, Cpl. Eugene J., Brooklyn, N. Y.
Powers, Cpl. Rodger C., Grand Forks, N. D.
Reiser, Cpl. Robert A., Mobile, Ala.
Ripinen, Cpl. Robert C., Hibbing, Minn.
Sierota, Cpl. Walter R., Erie, Pa.
Sleeper, Cpl. Nelson F., Caribou, Maine
Stanek, Cpl. Roger H., Chicopee, Mass.
Thomas, Cpl. Benjamin P., Jr., Kingsport, Tenn.
Thompson, Cpl. Lowrance C., Baxterville, Miss.
Tkachyk, Cpl. Paul O., Scobey, Mon.
Torres, Cpl. Juan A., Habana, Cuba
Utstein, Cpl. Arnold J., Woodside, N. Y.
Zahn, Cpl. Clifford J., Wausau, Wis.
Bagley, PFC Richard E., Walstonburg, N. C.
Barron, PFC Troy K., Bassett, Texas
Beley, PFC William G., Los Angeles, Calif.
Blake, PFC William, Jr., Charleston, S. C.
Boeshansz, PFC Clarence E., Jr., Columbus, Ohio
Bolton, PFC Ransom, Jr., Beanmont, Miss.
Brodlowicz, PFC Edward C., Erie, N. Y.
Brown, PFC James, Jackson, Miss.
Burke, PFC Donald A., Minneapolis, Minn.
Buyck, PFC Robert, Totown Boro, N. J.
Carroll, PFC Francis J., Sandy Rock, Conn.
Clinton, PFC James J., Troy, N. Y.
Criss, PFC Wilburn, Tyler, Texas
Davis, PFC James I., Shioh, Ala.
Davis, PFC Robert L., Watermill, N. Y.
Ehlert, PFC Kenneth C., Sheboygan, Wis.
Evatt, PFC Rex H., Chattanooga, Tenn.
Frank, PFC Dale D., Parkland, Wash.
Fulp, PFC Billy D., Stokesdale, N. C.
Gentry, PFC William W., Laurel Bloomery, Tenn.
Graham, PFC Charles G., Higginsville, Mo.
Grundy, PFC James R., Spring Grove, Va.
Gruninger, PFC William M., Jr., Syracuse, N. Y.
Hansen, PFC Charles L., Chicago, Ill.
Hauser, PFC John N., San Diego, Calif.
Heller, PFC Frank F., Anchorage, Alaska
Higginbotham, PFC Harold R., Maxville, Fla.
Holder, PFC Richard L., Dunkirk, Ind.
Hopkins, PFC James E., Green Bay, Wis.
Hurley, PFC John J., Mapeth, N. Y.
Imperatore, PFC John M., Cleveland, Ohio
Jackson, PFC John N., Baltimore, Md.
James, PFC James E., Currie, N. C.
Jordan, PFC Walter H., Bigbee Valley, Miss.
Kent, PFC Clement E., Jr., Oxford, Pa.
Keppeler, PFC Richard, New Haven, Conn.
Kerns, PFC Charles C., Charlotte, N. C.
Kutsch, PFC John M., Jr., Philadelphia, Pa.
Lanski, PFC William J., Dunkirk, N. Y.
Lesko, PFC John J., Morrisdale, Pa.
Leto, PFC Walter J., Pittsburgh, Pa.
Linnemann, PFC Henry G., Germantown, Ill.
Lopez, PFC Rudy O., Santa Clara, Calif.
Malys, PFC John F., Oil City, Pa.
Mamula, PFC Robert, Pittsburgh, Pa.
Mangels, PFC Gerald A., St. Louis, Mo.
Markland, PFC Caldwell, Elizabethton, Tenn.
Mexia, PFC Marcelino, Soledad, Calif.
Mills, PFC Raymond C., Clarksburg, W. Va.
Morgan, PFC Othello, East Spencer, N. C.
Monroy, PFC Bill, Pacoima, Calif.
Murphy, PFC Leonard, Mangnita, Calif.
Nardi, PFC Alfred M., Lawrence, N. Y.
O'livo, PFC Albert, Jr., Quincy, Ill.
Otto, PFC Richard L., Osnablock, N. D.
Oatts, PFC Earl V., Hopkinsville, Ky.
Pack, PFC Hayward L., Valley Station, Ky.
Parker, PFC Cecil O., Gainesville, Ga.
Petruzzi, PFC Joseph A., Jr., Waterford, N. J.
Pilger, PFC Kenneth J., Wadena, Minn.
Renfro, PFC Raymond L., Wichita, Kan.
Rodriguez-Roman, PFC Wilfredo, Ensancho Miramar, P. R.
Sanchez-Zayas, PFC Manuel F., Garzas, Adjuntas, P. R.
Sasseville, PFC Wilfred G., Jr., Spencer, Mass.
Seifert, PFC Charles A., Louisville, Ky.
Sentz, PFC Paul N., Mount Joy, Pa.
Shaver, PFC Glenn J., Del Rio, Tenn.
Simmons, PFC Cleo R., New Bern, N. C.
Simmons, PFC James, Jr., Orangeburg, S. C.
Sisson, PFC Joe, Hanford, Calif.
Taylor, PFC Thomas, Trezevant, Tenn.
Thomas, PFC Jack C., Wellsville, N. Y.
Tracey, PFC John, Campton, Calif.
Tunison, PFC Frank, Norfolk, Va.
Turk, PFC Charlie M., Monroville, Ala.
Waldron, PFC Richard N., Gayhead, N. Y.
Welch, PFC James W., Johnstown, Ohio
Zuelch, PFC Gene A., Cleveland, Ohio
Black, Pvt.-2 Donald L., Elgin, Ill.
Boggan, Pvt.-2 George E., Phillipsburg, Pa.
Boreman, Pvt.-2 Richard A., Chicago, Ill.
Brawner, Pvt.-2 Kloes L., Borger, Texas
Clark, Pvt.-2 Billy, Hope, Ark.
Colon-Nolasco, Pvt.-2 Otilio, Westburg, N. Y.
Crues, Pvt.-2 Ellis, Jr., St. Louis, Mo.
Dorman, Pvt.-2 Bobby L., Bartow, Fla.
Fancher, Pvt.-2 Paul E., Worcester, N. Y.
Figueroa-Figueroa, Pvt.-2 Alfredo, St. Just, P. R.
Hill, Pvt.-2 Robert E., Waterloo, Ind.
Lindenau, Pvt.-2 Norman H., Buffalo, N. Y.
Lepara, Pvt.-2 Thomas J., Jr., Conshohocken, Pa.
Levacy, Pvt.-2 Franklin B., Portales, N. M.
Mari, Pvt.-2 Edward, Homer City, Pa.
Masters, Pvt.-2 Ronald S., Milan, N. H.
Minton, Pvt.-2 Norman G., Attalla, Ala.
Moody, Pvt.-2 Robert E., Bayside, N. Y.
Moore, Pvt.-2 Carl P., Greenville, N. C.
Munn, Pvt.-2 Ronnie E., Florence, S. C.
Neal, Pvt.-2 Robert E., Salisbury, Md.
Ontiveros, Pvt.-2 Felix H., El Paso, Texas
Palmore, Pvt.-2 Nathaniel, New York, N. Y.
Southernland, Pvt.-2 Willis D., Eastman, Ga.
Stache, Pvt.-2 Bernard J., Green Bay, Wis.
Stevenson, Pvt.-2 Ernest C., Del Paso Heights, Calif.
Tazer, Pvt.-2 Richard A., Jr., Walnut Creek, Calif.
Thompson, Pvt.-2 Willie J., Quitman, Ga.
Walls, Pvt.-2 Richard C., Phillipsburg, Pa.
Wofgang, Pvt.-2 Jere E., Ashland, Pa.
Bentley, Pvt.-1 Willie T., Lenoir, N. C.
Bolden, Pvt.-1 Holloway R., Waco, Texas
Mayes, Pvt.-1 Calvin L., San Francisco, Calif.
McNight, Pvt.-1 Floud, Dallas, Texas

Heavy Mortar Company

Holcomb, Capt. James F., Oakpark, Mich.
Frey, 1st Lt. Gerard T., Puleski, N. Y.
Sucher, 1st Lt. Edwin G., Venice, Calif.
Kleinert, 2d Lt. Emil J., Jr., Roselle Park, N. J.
Puskas, M/Sgt. John, Cleveland, Ohio
Bailey, SFC Maurice H., Popular, Mon.
Clark, SFC Luther J., Brewton, Ala.
Freeman, SFC Eugene, Neon, Kan.
Harvey, SFC Donald F., Seattle, Wis.
Steisel, SFC Robert E., Boise, Idaho
Wright, SFC Dick H., Twin Falls, Idaho
Adams, Sgt. Leslie W., Stroud, Okla.
Bruton, Sgt. Welford, Sheley, Texas
Cano, Sgt. Luis E., St. Cahuas, P. R.
Cooper, Sgt. Arthur G., Richmond Hills, N. Y.
David, Sgt. Vernon J., Gordon County, Ga.
Dixon, Sgt. Samuel, Jr., Cheraw, S. C.
Geyman, Sgt. Leo R., Madison, Ind.
Holder, Sgt. Owen A., Jr., Oltewah, Tenn.
Kleinatland, Sgt. Carl K., Century, Fla.
Koester, Sgt. Stanley L., Cleveland, Ohio
Malkiewicz, Sgt. Donald F., Baseline, Mich.
Marshall, Sgt. Walter C., East Gadsden, Ala.
McDill, Sgt. John A., Newton, Miss.
Mueller, Sgt. Dale C., Calamus, Iowa
Paulson, Sgt. Kenneth W., South Haven, Minn.
Richardson, Sgt. James F., Queens, N. Y.
Rossignol, Sgt. Norman R., Milford, Maine
Ryan, Sgt. Harold R. G., Wausau, Wis.
Smith, Sgt. Walter J., Greenwood, S. C.
Turner, Sgt. Charles H., Nashville, Tenn.
Wear, Sgt. Philip A., Hennepin, Minn.
Borrero, Cpl. Antonio, Sabana Grande, P. R.
Bosch, Cpl. Theodore G., Drexel Hill, Pa.
Brazell, Cpl. Charles M., West Gastonia, N. C.
Chapman, Cpl. Rufus, Alexander City, Ala.
Dauchy, Cpl. Stuart P., Townshed, Vt.
Deniston, Cpl. David W., Milwaukee, Wis.
Dillard, Cpl. Thomas H., Hot Springs, Ark.
Evans, Cpl. Robert W., Lapeer, Mich.
Finch, Cpl. Willie D., Upshur County, Texas
Glazier, Cpl. Otis, Okmulgee, Okla.
Hannah, Cpl. John D., Odessa, Mo.
Hollenbeck, Cpl. Robert P., Carlstadt, N. J.
Hubler, Cpl. James O., Morrisdale, Pa.
Hurley, Cpl. Joseph, New Haven, Conn.
Knowles, Cpl. Marlin E., Senoia, Ga.
MacFarlane, Cpl. James J., Bayonne, N. J.
Rector, Cpl. Herbert, Lanoir, N. C.
Roudebush, Cpl. Harold G., LaGrande, Ore.
Rovetti, Cpl. Charles A., Waterford, Conn.
Santiago-Maldonado, Cpl. Dolores, Cidra, P. R.
Shoppee, Cpl. Hamilton, Runson, N. J.
Tatrai, Cpl. Stephen, Newark, N. J.
Teer, Cpl. Arch C., Hallettsville, Texas
Walton, Cpl. Shirley, Detroit, Mich.
Wilder, Cpl. Samuel, Eutaw, Ala.
Adkins, PFC George, Lincoln County, W. Va.
Alberts, PFC Philip D., Humboldt County, Calif.
Apodaca, PFC Octavio G., Casa Grande, Ariz.
Arduino, PFC Luigi, Newton, Mass.
Ayres, PFC James T., Prince Edward County, Va.
Ball, PFC Frank A., Lawrence, Mass.

Bell, PFC Hobart V., Clearfield, Pa.
Belschner, PFC Paul G., Pittsburgh, Pa.
Bennett, PFC David S., Kingston, N. Y.
Berlin, PFC William F., Lucas County, Ohio
Bilodeau, PFC Joseph L. A., Jr., Berlin, N. H.
Birnesser, PFC Thomas P., Beaver County, Pa.
Blackburn, PFC Raymond L., Dunklin, Mo.
Blevins, PFC William, Shelby, Texas
Blue, PFC Landrum J., Rock Hill, S. C.
Bobofchak, PFC Edward J., Cleveland, Ohio
Bonadonna, PFC Bert J., Wayland, N. Y.
Brandt, PFC Alvern D., Columbus Platt, Neb.
Budniewski, PFC Richard R., Dunkirk, N. Y.
Burke, PFC Darrel W., Idaho Falls, Idaho
Burns, PFC Donnie D., St. Louis, Mo.
Cifarelli, PFC James J., New Haven, Conn.
Clark, PFC Edgar G., Rueces, Texas
Connolly, PFC Joseph F., Bronx, N. Y.
Cooper, PFC George W., York, Maine
Dudley, PFC Walter, Greenville, Miss.
Dyce, PFC David L., Rochester, Wash.
Emery, PFC Richard C., Brockton, Mass.
Emmons, PFC Albert F., Fair Haven, N. J.
Figueroa, PFC Adelardo, Bakersfield, Calif.
Flande, PFC Mickeal A., Linn County, Ore.
Garza, PFC Manuel U., Robstown, Texas
Gosser, PFC Jahue, Font Hill, Ky.
Griffin, PFC McKinley, Jr., White Bluff, Tenn.
Harris, PFC Harry, Ladysmith, Wis.
Hill, PFC Theodore, Jr., Newark, N. J.
Hudgins, PFC John L., Jr., Memphis, Tenn.
Hughes, PFC Hallan B., Los Angeles, Calif.
Igowski, PFC Robert G., Milwaukee, Wis.
James, PFC Henry C., New York, N. Y.
Joyce, PFC David L., Indiana, Pa.
Keller, PFC George C., Bunkie, La.
Koppen, PFC Frances N., Elko, Minn.
Kougher, PFC Charles A., Archbald, Pa.
Kramer, PFC John A., Bronx, N. Y.
Kura, PFC John S., Jessup, Pa.
Lario, PFC Franklin M., Donora, Pa.
Leonard, PFC Irnign O., Portland, Ore.
Lott, PFC William B., Holcomb, Miss.
Martin, PFC Gerald B., Jr., Long Beach, Calif.
Monroe, PFC Jesse E., Iwoa, Ind.
Myles, PFC Delano L., Tawas City, Mich.
Nichols, PFC Virgil L., Paducah, Ky.
Nyquist, PFC Dawayne L., Robbinsdale, Minn.
O'Bradovich, PFC Robert, Milwaukee, Wis.
Oda, PFC Sadao, Bowen, Calif.
O'Haver, PFC Robert G., Astoria, Ore.
Olson, PFC Willard R., Ludington, Mich.
O'Neal, PFC Walter L., Montgomery, Ala.
Ossen, PFC Arnold J., Dorchester, Mass.
Patterson, PFC Richard G., Henriette, Minn.
Pentewa, PFC Dick S., Oraibi, Ariz.
Peterson, PFC Donald D., Pawnee Rock, Kan.
Petoniec, PFC Edward F., Cleveland, Ohio
Plumeau, PFC Robert J., Belleville, N. J.
Prince, PFC James, Fremont, Ind.
Rahaniotis, PFC Nick J., Corona, N. Y.
Ramos-Sierra, PFC Victor L., Gabo Rojo, P. R.
Reyes-Valentin, PFC Ramon, Santurce, P. R.
Rivera-Huertas, PFC Jesus M., Toa Alta, P. R.
Rivera-Reyes, PFC Juan, Santurce, P. R.
Rivera-Torres, PFC Luis A., Caguas, P. R.
Rodriguez, PFC Leo A., Miami, Ariz.
Rodriguez, PFC Miguel, Utuado, P. R.
Romero, PFC Walterio C., Hayden, Ariz.
Sagatelian, PFC Luther, Wayne, Mich.
Schoonover, PFC Everett E., Cold Waters, Mich.
Seguin, PFC Donald J., Dobbs Ferry, N. Y.
Shkurnick, PFC Sidney, Philadelphia, Pa.
Sifford, PFC Theodore, Rowan County, N. C.
Silverthorne, PFC David C., Jacksonville, N. C.
Simms, PFC Leon P., Jr., Egg Harbor, N. J.
Smoak, PFC Harvey C., Rounds, S. C.
Steele, PFC Charles E., Place, Ky.
Sykes, PFC Raymond R., Princeton, N. C.
Tadlock, PFC Donald F., Palo Alto, Calif.
Taylor, PFC Charles E., Baltimore, Md.
Thornes, PFC Richard K., Portland, Ore.
Tousignant, PFC Bertrand, Albion, R. I.
Urdanik, PFC William, III, Binghamton, N. Y.
Uvlin, PFC Albert S., Bronx, N. Y.
Vautrin, PFC Gillis J. P., Cohoes, N. Y.
Walden, PFC William G., New London, Conn.
Walter, PFC Richard G., Jr., Springfield, N. J
Warren, PFC Romie, San Diego, Calif.
White, PFC Dale E., Mattoon, Wis.
Williams, PFC John H., St. Petersburg, Fla.
Williams, PFC Rotell H., Greensberg, N. Y.
Willis, PFC J. D., Little River, Ark.
Wilson, PFC Isaac, Gretna, La.
Womble, PFC James T., Montclair, N. J.
Woodson, PFC Henry J., Memphis, Tenn.
Wrangel, PFC Erik T., Brooklyn, N. Y.
Wright, PFC Jack D., Sacramento, Calif.
Wyman, PFC David H., Chester Depot, Vt.
Yaple, PFC Marvin R., Waterford, Pa.
Youngblood, PFC Harold B., Toccoa, Ga.
Coleman, Pvt.-2 Frederick H., Jr., Ballston, N. Y.
Edwards, Pvt.-2 John R., Jr., Oglethorpe, Ga.
Fields, Pvt.-2 Willie L., Macon, Ga.
Finklea, Pvt.-2 General L., Atmore, Ala.
Hallman, Pvt.-2 Bobby D., Lincolnton, N. C.
Harrison, Pvt.-2 Jesse, Jr., Montgomery, Ala.
Hudspeth, Pvt.-2 Robert M., Lincolnton, N. C.
Huss, Pvt.-2 Lawrence D., Lincolnton, N. C.
Leonhardt, Pvt.-2 Edward L., Lincolnton, N. C.
Neal, Pvt.-2 Jimmy L., Oakland, Calif.
Powell, Pvt.-2 Alfred J., Indianapolis, Ind.
Shaw, Pvt.-2 Robert E., San Francisco, Calif.
Terrio, Pvt.-2 Paul R., Brighton, Mass.
Trom, Pvt.-2 Wallace J., Duluth, Minn.
White, Pvt.-2 Luther W., Holland, Va.
Williams, Pvt.-2 James D., Richmond, Va.
Free, Pvt.-1 Aaron, Los Angeles, Calif.
Hillegass, Pvt.-1 Donald E., Johnston, Pa.
Jameson, Pvt.-1 Joseph F., Jr., Hughesville, Md.
Lewis, Pvt.-1 Frank A., Lincolnton, N. C.
Mayrand, Pvt.-1 Ellis R., Bark River, Mich.
Patrick, Pvt.-1 Thomas R., Oakgrove, Ind.
Young, Pvt.-1 Franklin D., Cincinnati, Ohio

Medical Company

Macierowski, Capt. Julian, Boston, Mass.
Owens, Capt. David J., St. George, S. C.
Sroka, Capt. Stanley J., Calumet City, Ill.
Glick, 1st Lt. Willie R., Houston, Texas
Simpson, 1st Lt. Roger A., Des Moines, Iowa
Deiner, 2d Lt. Frank M., New Brunswick, N. J.
Murphy, 2d Lt. Howard J., Vallejo, Calif.
Territo, 2d Lt. Joseph R., Trenton, N. J.
Johnston, M/Sgt. John W., Detroit, Mich.
Kosmiski, M/Sgt. Louis L., Oakland, Calif.
De Florin, SFC Raymond L., Anderson, Mo.
Earls, SFC Harold J., Maysville, Ky.
Goldstein, SFC Arthur J., Riverdale, N. Y.
Lockard, SFC Walter E., Nokomis, Ill.
Palacios, SFC Raphael J., New York, N. Y.
Becker, Sgt. Clifford G., Jamestown, N. Y.
Bibb, Sgt. Ira D., Gary, Ind.
Brandon, Sgt. Wilburn G., Nacogdoches, Texas
Brooks, Sgt. Clarence A., Pomona, Calif.
Carroll, Sgt. William J., Barwick, Ky.
Carson, Sgt. James C., Gauley Bridge, W. Va.
Clark, Sgt. Earl G., Lehi, Utah
Dalton, Sgt. Robert D., Morgantown, W. Va.
Dillard, Sgt. Cleo, Green Creek, N. C.
Edwards, Sgt. Thomas, Jr., Dayton, Ohio
Equils, Sgt. Charles G., Charleston, S. C.
Falce, Sgt. Antony J., Pittsburgh, Pa.
Fellers, Sgt. John C., Amherst, Mass.
Fletcher, Sgt. Leonard D., Madisonville, Ky.
Fusco, Sgt. Salvatore J., Cleveland, Ohio
Gavin, Sgt. Joseph F., Buffalo, N. Y.
Gess, Sgt. Raymond T., Brockway, Pa.
Glosser, Sgt. Lester, Johnstown, Pa.
Gole, Sgt. Henry G., Queens Village, N. Y.
Hetz, Sgt. Junior A., Grantsville, Md.
Horn, Sgt. Frank J., Jr., Oroville, Calif.
Kasesalu, Sgt. Leopold, Chicago, Ill.
Kline, Sgt. Homer K., Pennesburg, Pa.
Knowles, Sgt. Archie R., San Antonio, Texas
Kulynych, Sgt. Abraham, Woodford, Pa.
Lenihan, Sgt. Thomas A., Warwick, R. I.
McLellan, Sgt. Herbert B., Eureka, Calif.
Miller, Sgt. Edward A., Somerset, N. J.
Miller, Sgt. Robert E., Delaware, Ohio
Mitchem, Sgt. Leon O., Defuniak Springs, Fla.
Metzger, Sgt. John, Unionville, Mich.
Mobley, Sgt. Haywood, Philadelphia, Pa.
Morris, Sgt. James R., Newberry, S. C.
Mulcahy, Sgt. Robert J., Wakefield, Mass.
Nichols, Sgt. Bobby D., Donalsonville, Ga.
Nick, Sgt. Edwin O., Mobridge, S. D.
Nishinaka, Sgt. Sadao, Lodi, Calif.
Oakes, Sgt. Warner L., Millinocket, Maine
Orzechowski, Sgt. Richard P., New Britain, Conn.
O'Sullivan, Sgt. James D., New York, N. Y.
Overstreet, Sgt. Raymond A., Nashville, Tenn.
Parker, Sgt. George W., Orlando, Fla.
Parker, Sgt. Richard J., Miami, Fla.
Parsons, Sgt. Irvin C., Northampton, Pa.
Peach, Sgt. James L., Louisville, Ky.
Petrucha, Sgt. Geoge G., Chicago, Ill.
Raines, Sgt. Donald E., Greer, Va.
Ridgway, Sgt. Donald L., Toppenish, Wash.
Riley, Sgt. Laurence C., Sharon, Conn.
Schmoyer, Sgt. David L., Esterly, Pa.
Sizemore, Sgt. Marvin L., High Point, N. C.
Speer, Sgt. Donald G., Dorset, Ohio
Stampley, Sgt. Bobby K., DeQuincy, La.
Strong, Sgt. Oden D., Bishop, Va.
Sulentic, Sgt. Richard T., Waterloo, Iowa
Tartarini, Sgt. Nino, Jr., Boston, Mass.
Velez, Sgt. Herminio, Jr., Brooklyn, N. Y.
Arrington, Cpl. Billy D., Boissevain, Va.
Campbell, Cpl. Ralph E., Blue Ridge, Ga.
Davis, Cpl. James L., Wilmer, Ala.
Franke, Cpl. Thomas J., Oreland, Pa.
Gbur, Cpl. Paul, Lowellville, Ohio
Gradin, Cpl. Loren F., Santa Ana, Calif.
Hall, Cpl. Richard L., Baltimore, Md.
Haney, Cpl. Karl E., McKeesport, Pa.
Hartner, Cpl. Richard W., Pittsburgh, Pa.
Henaghan, Cpl. William J., Hartford, Conn.
Hoschar, Cpl. Orman B., Fostoria, Ohio
Howard, Cpl. Joel A., Jr., Blountstown, Fla.
Lapointe, Cpl. Wilfred L., Auburn, Maine
Larew, Cpl. James W., Greenville, W. Va.
Leahy, Cpl. Robert J., Rochester, N. Y.
Martin, Cpl. Charles E., Dixon, Mo.
Martinex, Cpl. Daniel, Sandavol, N. M.
Miles, Cpl. Rex, Westboro, Wis.
Miller, Cpl. Arthur P., Lincolnwood, Ill.
Mitchell, Cpl. Herman T., Broadway, Va.
Mitchell, Cpl. Jessie G., Roanoke, Va.
Myers, Cpl. Arthur G., Jr., West Belle, W. Va.
Permenter, Cpl. J. D., Dyersburg, Tenn.
Pickert, Cpl. Carl W., Garnett, Ala.
Reynolds, Cpl. Raymond F., Baltimore, Md.
Riedesel, Cpl. Raymond, Jr., Kansas City, Kan.
Ringer, Cpl. Richard R., Oakdale, Calif.
Robinette, Cpl. Patrick J., Kingsport, Tenn.
Russell, Cpl. Frank H., Beacon Falls, Conn.
Sargent, Cpl. Frank T., Sagaponack, N. Y.
Starr, Cpl. Robert S., Waller, Texas
Stieglitz, Cpl. George M., Bronx, N. Y.
Syck, Cpl. Claret D., Pikeville, Ky.
White, Cpl. Gordon, Asheville, N. C.
Windham, Cpl. Casey T., Wauchula, Fla.
Ameelyenah, PFC Joseph, Jr., Parker, Ariz.
Anglin, PFC Freddie D., Philippi, W. Va.
Arnold, PFC Frank J., Jr., Philadelphia, Pa.
Artman, PFC Joseph F., Pittsburgh, Pa.
Banks, PFC Thomas A., Raleigh, N. C.
Bates, PFC James V., Jr., Covington, Miss.
Batoha, PFC Martin G., Jr., Lapeet, Mich.
Beglau, PFC Don L., Santa Rosa, Calif.
Brophy, PFC Daniel F., Dalton, Mass.
Brown, PFC Charles H., Chester, Pa.
Bunch, PFC Donall I., San Francisco, Calif.
Caine, PFC William L., Tampa, Fla.
Castronovo, PFC Gaetano J., Brooklyn, N. Y.
Coleman, PFC Alonzo, Jr., Indianapolis, Ind.
Crabtree, PFC Everett, Winfield, Tenn.
Danks, PFC Darwin A., Schenectady, N. Y.
Darling, PFC Richard L., Paterson, N. J.
Davidson, PFC Everett R., Columbus, Ohio
Davis, PFC Rothmayer K., Philadelphia, Pa.
Della-Vecchia, PFC Alexander, Brooklyn, N. Y.
Eggers, PFC David M., Cincinnati, Ohio
Fisher, PFC Edward F., Carnegie, Pa.
Fitzgerald, PFC Wilbert T., Camden, N. J.
Ford, PFC John S., Bainbridge, Ohio
Gholson, PFC James L., Orange, N. J.
Ginsberg, PFC Edwin J., Chicago, Ill.
Gronseth, PFC James H., Dexter, Minn.
Harris, PFC Raymond E., Hamilton, Ohio
Horton, PFC Iven E., Jr., Fairview, Va.
Hostetler, PFC Robert B., Independence, Mo.
Johnson, PFC Lyle P., La Center, Wash.
Keener, PFC Edwin R., Marysville, Mich.
Kirby, PFC Jimmy H., Visalia, Calif.
Kostik, PFC William P., Harrison City, Pa.
Le Suer, PFC Charles M., Jr., Yuma, Ariz.
Lowe, PFC Harvey D., Temple City, Calif.
Loyd, PFC Philip L., Statesville, N. C.
Luby, PFC Louis L., Allen, Mich.
Lucas, PFC Robert E., Powell, Tenn.
Macnaughton, PFC James O., Windsor, Vt.
McClellan, PFC Robert J., Clayton, Ind.
McElya, PFC Bobby J., Paducah, Ky.
Meisberger, PFC Edward L., Cincinnati, Ohio
Merced, PFC Pablo J., Brooklyn, N. Y.
Mobley, PFC James D., New York, N. Y.
Palinkas, PFC Robert J., Cleveland, Ohio
Pascoe, PFC Thomas A., Jr., Negaunee, Mich.
Rosenthal, PFC George D., Philadelphia, Pa.
Roth, PFC Sherman O., Tuscumbia, Ala.
Sauer, PFC Henry, Chicago, Ill.
Shepard, PFC Glenn D., Denver, Colo.
Sparks, PFC Verne T., Peoria, Ariz.
Steible, PFC James L., Sandusky, Ohio
Stepka, PFC John B., Prior Lake, Minn.
Stewart, PFC Howard G., Ft. Payne, Ala.
Stocking, PFC Robert L., Windsor, Miss.
Vargo, PFC Joseph J., Palmerton, Pa.
Vaught, PFC Harold L., Goodwins Ferry, Va.
Wallace, PFC Charles A., Petersburg, Va.
West, PFC William L., Woodbury, Ky.
Wiggs, PFC Joseph E., Goldsboro, N. C.
Zampetti, PFC Joseph J., Luzerne, Pa.
Cutshaw, Pvt.-2 Larry B., Greeneville, Tenn.
Tamper, Pvt.-2 Arthur, Birmingham, Ala.
Landau, Pvt.-1 David F., New York, N. Y.

Headquarters Company 1st Battalion

Goldsmith, Maj. Howard F., Jr., Omaha, Neb.
Yates, Maj. Eames L., Tyler, Texas
Avery, Capt. Fred H., Canton, Miss.
Bond, 1st Lt. Vernon L., Jr., Stratford, Conn.
Burdick, 1st Lt. Leonard R., Edwards, Calif.
Locke, 1st Lt. Richard D., Augusta, Maine
Beelman, 2d Lt. Dale C., Corvallis, Ore.
Morgan, M/Sgt. Guy, Marion, N. C.
Whigham, M/Sgt. W. J., Devine, Texas
Williams, M/Sgt. Willis T., Springfield, Ill.
Asher, SFC Frank, West Point, Ky.
Barnett, SFC Lingle S., Elwood, Ind.
Burns, SFC Dan A., Saline, Utah
Dandrea, SFC Arthur, Chicago, Ill.
Foreman, SFC M. C., Natchez, La.
McMillian, SFC George D., Waycross, Ga.
Slate, SFC Stanford H., Modesto, Calif.
Zelick, SFC Frederick A., New Haven, Conn.
Allender, Sgt. Charles I., Williamsburg, Pa.
Calkins, Sgt. Frederick J., Parma, Ohio
Charron, Sgt. Raymond R., Nashua, N. H.
Comboni, Sgt. Douglas J., Bridgeport, Conn.
Cooler, Sgt. Earl S., Hardsville, S. C.
Crandall, Sgt. Paul E., Jr., Binghamton, N. Y.
Faes, Sgt. Charles L., Crosby, Pa.
Fields, Sgt. Tollie, Learned, Miss.
Hensel, Sgt. Ronald J., Chicago, Ill.
Jones, Sgt. Marshall W., Pittsburgh, Pa.
Kneece, Sgt. Clifton, Augusta, Ga.
Miecicki, Sgt. Fred F., Philadelphia, Pa.
Pittman, Sgt. Judge, Richmond, Texas
Simmons, Sgt. Terry E., Los Angeles, Calif.
Speidel, Sgt. Clayton L., Buffalo, N. Y.
Wetenhall, Sgt. Richard M., Flint, Mich.
Wright, Sgt. Gerald E., Walton, W. Va.
Anderson, Cpl. Wayne I., Hyrum, Utah
Appling, Cpl. Herman, Jr., Newark, N. J.
Baggs, Cpl. Norman H., Friendship, Wis.
Ballard, Cpl. Ellis T., Goodwater, Ala.
Coats, Cpl. Carroll E., Sacramento, Calif.
Fredericks, Cpl. Michael C., Yonkers, N. Y.
Guidotti, Cpl. Emmanuel A., Hartford, Conn.
Harris, Cpl. Richard, Detroit, Mich.
Koch, Cpl. Richard W., Wheeling, W. Va.
Kostansek, Cpl. Paul A., Cleveland, Ohio
Moore, Cpl. Bertram F., Downey, Calif.
Wiedmann, Cpl. Larry G., Gregory, S. D.
Bell, PFC Paul T., South Bend, Ind.
Berretta, PFC Frank N., Long Island, N. Y.
Bobier, PFC Alan L., Los Angeles, Calif.
Bookmyer, PFC Ralph E., York, Pa.
Boone, PFC Willie, Suffolk, Va.
Bostan, PFC Ronald J., Madison, Wis.
Brian, PFC Hyrum L., Loa, Utah.
Brohl, PFC George W., Wyandotte, Mich.
Brundage, PFC Robert, Bath, N. Y.
Bundy, PFC Kenneth, Mitchell, Ind.
Carpenter, PFC Forest G., Lincolnton, N. C.
Cartuyveis, PFC Ronald L., Chicago, Ill.
Castleberry, PFC Eddie L., Evergreen, Ala.
Cherry, PFC Jack O., Bellaire, Texas
Clisby, PFC Duane E., Jefferson, Ohio
Colon-De Jesus, PFC Jose A., Manati, P. R.
Cote, PFC Maurice R., Springfield, Mass.
Creighton, PFC Joseph A., Jr., Philadelphia, Pa.
Currie, PFC William R., Mohawk, N. Y.
Davis, PFC Philip D., Greeley, Colo.
Dejnowski, PFC Raymond F., Chicago, Ill.
Doenitz, PFC Floyd R., Mansfield, Ill.
Dowd, PFC Gerald J., Hartford, Conn.
Drea, PFC James J., Jr., Philadelphia, Pa.
Driscoll, PFC Patrick J., Jamaica, N. Y.
Dunham, PFC Robert P., Rock Hill, S. C.
Durst, PFC Herman J., Bellepoint, W. Va.
Esolen, PFC John M., Mayfield, Pa.
Faunce, PFC Charles R., Washington, D. C.
Feldbauer, PFC Harold O., St. Marys, Pa.
Flossie, PFC Carl E., Pittsfield, Mass.
Fuentes-Figueroa, PFC Julio, Santurce, P. R.
Gillett, PFC Ray, Canton, N. C.
Gonzalez, PFC Benito M., San Antonio, Texas
Hall, PFC Kenneth R., Pisgeh, Ala.
Hall, PFC Shed W., Greenville, Texas
Hamilton, PFC Clifford J., Detroit, Mich.
Harris, PFC Edward, Columbia, S. C.
Haynes, PFC Gerald L., Mt. Pulaski, Ill.
Hernandez-Ramos, PFC Jaime L., Ponce, P. R.
Hickman, PFC Kenton P., Stockton, Mo.
Jackson, PFC Ernest E., Sr., Baltimore, Md.
Johnson, PFC Norris A., Pecatonica, Ill.
Josephs, PFC Jay, Philadelphia, Pa.
Judd, PFC Vance, Pradonia, Ariz.
Kayser, PFC Joseph L., Pt. Pleasant, W. Va.
King, PFC Philip R., Havana, Fla.
Klinghagen, PFC Roger H., Harrisburg, S. D.
Krgysig, PFC Charles R., Roseland, N. J.
Laster, PFC Harvey, Carrollton, Ga.
Leone, PFC Samuel A., Vernon, N. J.
Looze, PFC Frederick H., East Jordan, Mich.
Luebke, PFC Walter H., Jr., Elkhart, Ind.
McAvoy, PFC Joseph P., Jr., Congers, N. Y.
McFate, PFC Edward T., Chester, Pa.
McHale, PFC Martin A., Inkster, Mich.
Mercer, PFC Robert L., Lebanon, Ore.
Mitchel, PFC George E., Fairmont, S. C.
Morain, PFC Byron L., Bakersfield, Calif.
Morales-Rolon, PFC Jose M., Santurce, P. R.
Nalezynski, PFC Eugene, Buffalo, N. Y.
Nicholas, PFC Kermit V., Emmons, W. Va.
Pledger, PFC Leroy, Camden, Ala.
Schmitt, PFC John E., Oakmont, Pa.
Sinko, PFC Raymond M., Cleveland, Ohio
Sorbello, PFC Salvatore S., Thorofare, N. J.
Spiroplaus, PFC Chris M., Chicago, Ill.
Stark, PFC Larry B., Ceresco, Neb.
Staubach, PFC Karl H., Ann Arbor, Mich.
Stelmaszek, PFC Harry W., Chicago, Ill.
Tanella, PFC John L., Jr., Brooklyn, N. Y.
Taylor, PFC Douglas M., Pyatte, N. C.
Verver, PFC Paulino D., Ganado, Texas
Wagner, PFC Clyde R., Endeavor, Pa.
Wheeler, PFC Robert G., Springfield, Ohio
Wills, PFC Monroe, Langley, S. C.
Wittman, PFC Eugene, Brooklyn, N. Y.
Ahlers, Pvt.-2 Alvin W., Freeburg, Ill.
Bonner, Pvt.-2 Joseph E., Norfolk, Va.
Ewing, Pvt.-2 Ronald W., Duncansville, Pa.
Hemen, Pvt.-2 Jim W., Petaluma, Calif.
Miller, Pvt.-2 Joe E., Hickory, N. C.
Moore, Pvt.-2 David E., Philadelphia, Pa.
Parker, Pvt.-2 Elmer G., Eloy, Ariz.
Poole, Pvt.-2 Joseph A., Jr., Clarksville, Tenn.
Wright, Pvt-2 Ivan G., Ewing, Neb.
Gathercoal, Pvt.-1 Joseph F., Kenilworth, Ill.
Hayward, Pvt.-1 James, Savannah, Ga.

Company "A"

Drath, Capt. Wilfred H., Whiteville, N. C.
Stanfield, 1st Lt. Joseph J., Bennettsville, S. C.
Allaben, 2d Lt. Frank W., Jacksonville, Fla.
McAndrew, 2d Lt. Thomas J., Bradford, Pa.
Lewush, M/Sgt. Peter J., Elmira, N. Y.
Smith, M/Sgt. Maurice D., Norristown, Pa.
Agen, SFC Phillip L., Clearwater, Fla.
Anderson, SFC Raymond T., Philadelphia, Pa.
Eason, SFC Frank, Egremont, Miss.
Guidry, SFC Ivory J., Rayne, La.
Hinson, SFC Edwin W., Dothan, Ala.
Ito, SFC Frank M., Camden, Tenn.
Laughridge, SFC Bobby G., Vallejo, Calif.
Pederson, SFC Peder L., Madison, Minn.
Porter, SFC Will H., New Brunswick, N. J.
Ramirez, SFC Jesus, Los Angeles, Calif.
Riverton, SFC Frank W., Riverton, N. J.
Steinman, SFC Raymond W., Nebraska City, Neb.
Aker, Sgt. Knute D., Nielsville, Minn.
Aloe, Sgt. Adolino F., Chicago, Ill.
Atkinson, Sgt. William A., Brooklyn, Ill.
Bailey, Sgt. Cicil, Ardmore, Okla.
Barber, Sgt. Billy J., Crown Hill, W. Va.
Barch, Sgt. Theodore, Worcester, Mass.
Bruhn, Sgt. Gerald D., Salem, S. D.
Camberg, Sgt. Herbert L., Manzanita, Ore.
Carney, Sgt. Herbert H., Experiment, Ga.
Cunniff, Sgt. John F., Inglewood, Calif.
Dumais, Sgt. Armand P., Old Town, Maine
Epperly, Sgt. Robert L., Fayetteville, W. Va.
Fornero, Sgt. Robert V., Kenosha, Wis.
Fraley, Sgt. Clarence R., Battlerun, Mich.
Hodges, Sgt. Robert M., Dublin, Texas
Hoffmann, Sgt. Eugene N., White Lake, S. D.
Hunter, Sgt. Cletus, Rockford, Ill.
Jones, Sgt. Robert L., Alexis, Ill.
Konicek, Sgt. Richard R., Clarkson, Neb.
McFarland, Sgt. Carroll, South Bend, Ind.
McNease, Sgt. Henry R., Colquitt, Ga.
Nash, Sgt. Noel L., San Francisco, Calif.
Nelson, Sgt. Ronald N., Amity, Ore.
Nicholson, Sgt. James P., Los Angeles, Calif.
Peterson, Sgt. Roy M., Republic, Mich.
Tate, Sgt. Philip, Kittanning, Pa.
Tilson, Sgt. Perry, New Pine Creek, Ore.
Williams, Sgt. Clarence L., Salt Lake City, Utah
Williams, Sgt. Willie D., Birmingham, Ala.
Wright, Sgt. Donald F., Pittsburgh, Pa.
Young, Sgt. Loyd T., Centralia, Calif.
Anderson, Cpl. Lloyd E., Evansville, Minn.
Andrews, Cpl. Claude F., Richmond, Va.
Atkins, Cpl. Myron L., Jamestown, N. Y.
Barfield, Cpl. Lawrence E., Marietta, Ga.
Barnhart, Cpl. Shirl K., Graysville, Pa.
Bass, Cpl. Percy L., Whatley, Ala.
Bolina, Cpl. Carlos, Villalba, P. R.
Bouchard, Cpl. William L., Fairhaven, Mass.
Bronick, Cpl. William T., Uniontown, Pa.
Burns, Cpl. Ronald J., Van Gorder, N. Y.
Byrd, Cpl. Melvin, Red Bluff, Calif.
Carriero, Cpl. Andrew J., Fairfield, Conn.

Chapman, Cpl. Walter, Grove Hill, Ala.
Daniel, Cpl. Lee, Bellefontaine, Ohio
Daugherty, Cpl. Edward, Garyville, Tenn.
Dixon, Cpl. Vernon L., Yarrow, Mo.
Downey, Cpl. James E., Dunville, Ky.
Ernst, Cpl. Anthony W., S. Lancaster, Mass.
Ferguson, Cpl. Richard B., Ventura, Calif.
Fjelstad, Cpl. Wallace F., Kindred, N. D.
Gaulke, Cpl. Harold F., Mitchell, S. D.
Georger, Cpl. Jacque H., Clarence Center, N. Y.
Gibson, Cpl. Kendall, Mouise, Ky.
Gould, Cpl. Roger L., Colebrook, N. H.
Henderson, Cpl. Eugene A., Wayton, Ark.
Jones, Cpl. Roy E., Berry, Ala.
Lavigine, Cpl. Kenneth G., North Newport, N. H.
MacDonald, Cpl. Wayne K., Buffalo, N. Y.
Marler, Cpl. Charles W., Iola, Kan.
Marler, Cpl. Donald R., Iola, Kan.
Masterson, Cpl. Edward F., Wareham, Mass.
Mitthauer, Cpl. George J., Freeport, N. Y.
Rende, Cpl. Salvator A., New Rochelle, N. Y.
Shaver, Cpl. Rufus, Montgomery, Ala.
Stevers, Cpl. Richard C., Greenfield, Mass.
Torres-Rentas, Cpl. Veraldo, Juana Diaz, P. R.
Trimble, Cpl. Clayton, Montgomery, Ky.
Tucci, Cpl. Albert M., Medford, Mass.
Turner, Cpl. Bobby, Hydre, Okla.
Williams, Cpl. Jack R., Rockmart, Ga.
Abbey, PFC Gerald R., Glen Ellyn, Ill.
Adams, PFC Robert W., Seymour, Ind.
Andersen, PFC Richard C., Castle Rock, Colo.
Baker, PFC John L., Oakland, Claif.
Barbar, PFC Michael L., Bridgeport, Conn.
Bates, PFC Daniel H., Kamas, Utah
Boles, PFC James E., Lebanon, Tenn.
Brade, PFC Lee A., Corgu, N. Y.
Brickey, PFC Junior F., Blackmore, Va.
Bryant, PFC John H., Indianapolis, Ind.
Burkett, PFC Lee, Jr., Shouns, Tenn.
Cangi, PFC Nicholas J., Philadelphia, Pa.
Cassiday, PFC Duane L., Cladwin, Mich.
Cooch, PFC Alfred T., N. Adams, Mich.
Cornilsen, PFC Lyle H., Bryant, Iowa
Cox, PFC Melvin L., Colusa, Calif.
Davis, PFC Lewis, Cleveland, Ohio
Delaney, PFC Robert E., Hammond, Ind.
Desnoyers, PFC Gerald J., Attleboro, Mass.
Dibarai, PFC John J., Brockton, Mass.
Dominguez, PFC Poneiano, Solomonville, Ariz.
Donley, PFC Raymond W., Pittsburgh, Pa.
Dopp, PFC Joseph W., Amsterdam, N. Y.
Eller, PFC Robert L., Bringhurst, Ind.
Elliott, PFC John, Mansfield, Ohio
Erickson, PFC William C., Merrill, Wis.
Escobar, PFC John A., Placeville, Calif.
Esser, PFC Fred J., Anna, Ohio
Eubanks, PFC Aubrey L., Eads, Tenn.
Feldman, PFC Richard S., Fairfield, Conn.
Foley, PFC Cornelius, Houston, Texas
Gilbert, PFC Harry A., Alameda, Calif.
Goetz, PFC Myron H., Arlington, Ill.
Grade, PFC William D., Sheboygan, Wis.
Groves, PFC Robert W., Pittston, Pa.
Hall, PFC Kenneth E., Gallagher, W. Va.
Hillard, PFC James, Pontotoc, Miss.
Hooper, PFC Harold G., Cleveland, Ga.
Hutchins, PFC Larry R., Newcomb, N. Y.
Janasiak, PFC Anthony E., Milwaukee, Wis.
Johnston, PFC Walter E., Chicago, Ill.
Karaszewski, PFC Eugene A., Buffalo, N. Y.
Knight, PFC Robert H., Fordyce, Ark.
Knotick, PFC Raymond S., Butler, Pa.
Martine, PFC Famouse L., Grove Hall, Ala.
Matejko, PFC Henry L., Pittsburgh, Pa.
Matthews, PFC Herman L., Natchez, Miss.
McCrary, PFC Joe J., Griffin, Ga.
Mooney, PFC Franklin E., Marion, Ohio
Moreno, PFC Alfredo, Salinas, P. R.
Nickleberry, PFC Earl, Jr., Chicago, Ill.
Oakley, PFC William, Chilton, Wis.
O'Connor, PFC John R., Madisonville, Ky.
O'Donnell, PFC Charles, Jamaica Plain, Mass.
Oliver, PFC James C., Hermon, Ky.
Otten, PFC Alfred C., Sterling, Utah
Otto, PFC Fredrick N., Allentown, Pa.
Prado, PFC Phillip, Montebello, Calif.
Ramey, PFC Bruce K., Batesville, Ark.
Reynolds, PFC Samuel P., Lexington, Va.
Riley, PFC George H., Oakville, Iowa
Rivera-Rivera, PFC Angel R., Rio Piedras, P. R.
Robenson, PFC James H., Reading, Pa.
Rodriguez-Santiagio, PFC Pablo, Rio Piedras, P. R.
Ross, PFC Eugene J., S. Bend, Ind.
Siefried, PFC Eugene A., Newport, N. Y.
Shealey, PFC George E., Palm Beach, Fla.
Shewmake, PFC John D., Adona, Ark.
Sievers, PFC Henry L., Springfield, N. Y.
Simmons, PFC Claude W., Hitamonte Springs
Sipes, PFC Gary D., Gashland, Mo.
Skaggs, PFC Jerry R., Alameda, Calif.
Smith, PFC Donald E., Sunbury, Pa.
Smith, PFC Richard E., Ekmett, Mich.
Tarbutton, PFC Jerry E., McAllen, Texas
Thayer, PFC Ralph E., Brockton, Mass.
Troutman, PFC Donald C., Sinking Springs, Pa.
Vitale, PFC Joseph, Philadelphia, Pa.
Weber, PFC Marine W., Glasgow, Mo.
Wedincamp, PFC Doyal E., Baxley, Ga.
Weeks, PFC James A., Lakeland, Fla.
Whitmire, PFC Billy J., Muncie, Ind.
Wimer, PFC William A., Pittsburgh, Pa.
Wixom, PFC LeRoy J., Farmington, Mich.
Alexander, Pvt.-2 Roy K., Los Angeles, Calif.
Badgett, Pvt.-2 Cordie L., Cleveland, Ohio
Bowman, Pvt.-2 Raymond H., Jersey City, N. J.
Boyer, Pvt.-2 Albert J., Springfield, Ore.
Bradberry, Pvt.-2 Edward W., Seneca, S. C.
Briones, Pvt.-2 John H., Compton, Calif.
Canipe, Pvt.-2 Brady L., Belwood, N. C.
Carroll, Pvt.-2 Charles T., Salt Lake City, Utah
Coffrin, Pvt.-2 Robert J., Hialeah, Fla.
Cornell, Pvt.-2 Robert B., Astoria, N. Y.
Danzy, Pvt.-2 Alverson, Cassopolis, Mich.
DuBose, Pvt.-2 Jimmie, Bridgeport, Conn.
Esmay, Pvt.-2 Donald J., Johnston City, N. Y.
France, Pvt.-2 William H., Beckworth, Calif.
Goddard, Pvt.-2 Robert, Philadelphia, Pa.
Howe, Pvt.-2 William A., Somerville, Mass.
Lind, Pvt.-2 Harold A., Jr., Atlantic City, N. J.
Long, Pvt.-2 Gerald R., Archie, Mo.
Luciano-Garcia, Pvt.-2 Marcelino, New York, N. Y.
Malone, Pvt.-2 William A., Barnsville, Ohio
McWhorter, Pvt.-2 Oren S., Harlingen, Texas
Morales, Pvt.-2 Alfred, New York, N. Y.
Morales-Aguilar, Pvt.-2 Gullermo, Santurce, P. R.
Mrozik, Pvt.-2 Matthew, Buffalo, N. Y.
Murphy, Pvt-2 James W., Nashville, Tenn.
Nunes, Pvt.-2 Raymond D., Benicia, Calif.
O'Connell, Pvt.-2 Edward V., Providence, R. I.
Ortiz-Caldero, Pvt.-2 Francisco, Santo Domingo, P. R.
Ortiz-Morales, Pvt.-2 Rafael, Yauco, P. R.
Ortiz-Reyes, Pvt.-2 Eusebio, Bo Quemades, P. R.
Phillips, Pvt.-2 Dock, Los Angeles, Calif.
Pierce, Pvt.-2 Willie, Birmingham, Ala.
Rivera-Cruz, Pvt.-2 Nazario, San Sebastian, P. R.
Rodriguez, Pvt.-2 George, New York, N. Y.
Rodriguez-Sanchez, Pvt.-2 Justino, Guabo, P. R.
Rosado-Mandry, Pvt.-2 Raul, Ponce, P. R.
Rosado-Sandiago, Pvt.-2 Germencides, San Sebastian, P. R.
Ruiz-Valle, Pvt.-2 Lorenzo, Isabella, P. R.
Santiago-Rodriguez, Pvt.-2 Leopoldo, Hate Rey, P. R.
Shelby, Pvt.-2 Frank, Holly Ridge, Miss.
Stroming, Pvt.-2 George A., Long Island, N. Y.
Weber, Pvt.-2 Edward C., Blud, N. Y.
Chisholm, Pvt.-1 Wilbert, Apopka, Fla.
Dunaway, Pvt.-1 Walton R., Armuchee, Ga.

Company "B"

Coppock, Capt. Everett H., Lansing, Mich.
Allen, 1st Lt. James L., Clio, S. C.
Creamer, 1st Lt. George S., Mentor, Ohio
McNickle, 1st Lt. Robert J., New London, Conn.
Payne, 1st Lt. James S., Bastrop, Texas
Miller, 2d Lt. James D., Columbia, S. C.
Jones, M/Sgt. Parmalee, Banning, Calif.
Laprad, M/Sgt. Millard, Jr., El Paso, Texas
Mendoza, M/Sgt. Manuel V., Mesa, Ariz.
Abston, SFC Franklin D., Fresno, Calif.
Anderson, SFC Richard E., Penrod, Ky.
Bartorillo, SFC Samuel A., Syracuse, N. Y.
Dabney, SFC Lee M., Jr., Taylor, Texas
Davis, SFC John D., Bristol, Tenn.
Edwards, SFC James F., Jr., Roxbury, Mass.
Foote, SFC John L., W. Seneca, N. Y.
Lowe, SFC Joe C., S. Charleston, W. Va.
Montague, SFC Harold G., Bellmore, N. Y.
Vasquez, SFC Juan M., Pontiac, Mich.
Atkinson, Sgt. Bob S., Halidale, Calif.
Baldwin, Sgt. Norman E., Jr., Dallas, Texas
Balentine, Sgt. David S., Pittsburgh, Pa.
Benedict, Sgt. Gerald, Seattle, Wash.
Bergeron, Sgt. Leo H., Pawtucket, R. I.
Brainard, Sgt. Rex N., Spokane, Wash.
Broadwater, Sgt. John H., Modoc, S. C.
Buchholz, Sgt. Walter A., Trempesleau, Wis.
Buhr, Sgt. Richard J., Tripoli, Iowa
Caldwell, Sgt. Leonard, Hatcher, W. Va.
Day, Sgt. Everett A., Medway, Maine
Dotson, Sgt. Donald L., Bristol, Tenn.
Glaze, Sgt. Carl W., Sanland, Calif.
Jones, Sgt. Willie B., Huntsville, Ala.
Katheder, Sgt. Donald J., Philadelphia, Pa.
Loendorf, Sgt. Robert W., Grandviero, Iowa
McCall, Sgt. Marshall, Union City, Pa.
Moreau, Sgt. Simon, Moreauville, La.
Niwa, Sgt. Hiroshi, Helper, Utah
Perry, Sgt. Ray M., Springfield, Ohio
Raspanti, Sgt. Louis J., Fairview, N. J.
Rivers, Sgt. Jack, Daytona Beach, Fla.
Starks, Sgt. Luther, Columbia, S. C.
Stiles, Sgt. Charles L., Campbell, Ohio
Van, Sgt. Rex L., S. W. Moultrie, Ga.
Walker, Sgt. Hubert E., Scammon, Kan.
Waugh, Sgt. Harold D., Bladen, Ohio
Wayman, Sgt. Clifford D., Nashville, Tenn.
Williams, Sgt. Perry F., San Bruno, Calif.
Acuff, Cpl. James A., Romulus, Mich.
Adams, Cpl. James, Pageland, S. C.
Adams, Cpl. Kenneth W., Smiths Ferry, Pa.
Bennefield, Cpl. Vernon I. V., E. Gadsden, Ala.
Brightman, Cpl. William J., Inwood, N. Y.
Brown, Cpl. William E., N. W. Washington, D. C.
Cabral, Cpl. Luis C., Ventura, Calif.
Campbell, Cpl. Lewis E., Metz, W. Va.
Carter, Cpl. Zollie L., Montgomery, Ala.
Cheatom, Cpl. Wayne S. L., Ocala, Fla.
Combs, Cpl. Thurl, Larklane, Ky.
Couch, Cpl. William R., Forsyth, Ga.
Crowe, Cpl. Joseph D., Cleveland, Ohio
D'Amico, Cpl. Michael L., Erie, Pa.
Draper, Cpl. James R., Martinsville, Va.
Fahrenbruch, Cpl. Jacob G., Frankentrust, Mich.
Fink, Cpl. George R., Newark, N. J.
Fisher, Cpl. Donald L., S. Great Falls, Mon.
Hunter, Cpl. Melvin, Gainesville, Ga.
Leonard, Cpl. Archie M., Johnstown, Pa.
Manning, Cpl. Harry D., Essington, Pa.
McEvoy, Cpl. Edward J., New York, N. Y.
Mruk, Cpl. John M., Chicopee, Mass.
Mulkey, Cpl. Fred M., Jr., Ballground, Ga.
Olah, Cpl. Ernest, Pittsburgh, Pa.
O'Leary, Cpl. Jeremiah P., Dorchester, Mass.
Perdew, Cpl. William H., Hammond, Ind.
Ridiros, Cpl. Faustino M., Palaka, Kaneohe, Oahu, TH (Honolulu)
Robb, Cpl. Robert R., Conemaugh, Pa.
Santiago, Cpl. Joseph M., Jr., New York, N. Y.
Slaton, Cpl. Richard L., Duke, Okla.
Underdahl, Cpl. Orval M., N. Minneapolis, Minn.
Verdi, Cpl. John A., Cleveland, Ohio
Verschueren, Cpl. Otto, Walkersville, Mich.
Vezey, Cpl. Phillip H., Hammond, Ind.
Wallace, Cpl. Ernest D., Birmingham, Ala.
Adams, PFC Elvis, Jr., Downers Grove, Ill.
Albright, PFC Lawrence L., White Station, Pa.
Altoran, PFC Luis A., New York, N. Y.
Archer, PFC Paris, Clinton, Texas
Baker, PFC Solomon, N. W. Moultrie, Ga.
Beach, PFC Nathaniel J., Jr., N. E. Commody Hills, Md.
Benner, PFC William R., Philadelphia, Pa.
Brown, PFC Johnny R., Marion, Ky.
Burnham, PFC J. H., Puckett, Miss.
Burt, PFC Charles, Seymour, Conn.
Butler, PFC Bailey C., Jacksonville, Fla.
Byron, PFC William T., Scranton, Pa.
Canavan, PFC Robert L., Lonsdale, R. I.
Carteyn, PFC Richard H., Bryan, Ohio
Collins, PFC Gary I., Eau Claire, Mich.
Contreras, PFC Bruce, Lake Odessa, Mich.
Cornell, PFC George H., Burke, Idaho
Covington, PFC Charles R., Genoa, Colo.
Creekmore, PFC Paul G., Jellico, Tenn.
Csmargo, PFC Ignacio J., Jr., Los Angeles, Calif.
Cundiff, PFC William J., Lyons, Ky.
DeRosia, PFC Louis E., Beaverton, Mich.
DeVan, PFC Russell H., Atlantic City, N. J.
Dietrich, PFC Richard A., Pioneer, Ohio
Ditmore, PFC Frank L., El Sobrante, Calif.
Doan, PFC Doyle B., Indianapolis, Ind.
Donaldson, PFC Clarence W., W. Jefferson, Ohio
Dorsey, PFC Edward S., Birmingham, Mich.
Duffey, PFC Rufus L., Carrollton, Ga.
Elkins, PFC John J., Bedford, Ind.
Farthing, PFC Richard D., Maumee, Ohio
Foote, PFC Edward J., North Rose, N. Y.
Garr, PFC Harold F., St. Louis, Mo.
Gaudreau, PFC Roland J. Meriden, Conn.
Gonzales, PFC Francisco, Denver, Colo.
Gonzales, PFC Robert M., Chino, Calif.
Griffith, PFC James E., Cross Anchor, S. C.
Hall, PFC Jimmie, Jr., Wagner, S. C.
Hardison, PFC Eugene, Columbia, Tenn.
Herrick, PFC Robert L., Vallejo, Calif.
Hobart, PFC Gerald L., Wells, Maine
Horton, PFC Hubert L., Olney, Md.
Hubbard, PFC Carey, Jr., Detroit, Mich.
Jacobs, PFC Calvin L., Wapakoneta, Ohio
John, PFC James H., Whittier, Calif.
Karpinski, PFC Edward L., Hobart, Ind.
Kelley, PFC Donald G., Bridgeport, Conn.
Krill, PFC Laylin F., Bayan, Ohio
Kryszak, PFC Stanley J., Chicago, Ill.
Kuykendall, PFC Stephen R., San Diego, Calif.
Lantier, PFC Edward P. J., Newark, N. J.
Lawrence, PFC Guy A., Brooklyn, N. Y.
Lee, PFC Pfeiffer F., Jr., Cove, Ark.
Lomeli, PFC Ruben V., Los Angeles, Calif.
Longerier, PFC Kenneth E., Selma, Ala.
Loris, PFC John W., Cicero, Ill.
Luedtke, PFC Leonard R., Algoma, Wis.
McBride, PFC Lee, Tuttle, Okla.
McCauley, PFC Bobby G., Hillsboro, N. C.
McMahon, PFC James E., Jr., N. Braddock, Pa.
Melendez-Santiago, PFC Miguel A., Santurce, P. R.
Merolillo, PFC John O., Edinburg, Pa.
Munoz, PFC Angel L., Rivera,Coamo, P. R.
Noonan, PFC James E., La Salle, Ill.
Norris, PFC Clarence, Philadelphia, Pa.
Olsen, PFC Lester W., Lewiston, Idaho
Parker, PFC Fredrick A., Malden, Mass.
Parker, PFC Reginald P. W., Tarboro, N. C.
Parrott, PFC Odis L., Oxford, La.
Pennypacker, PFC Charles S., Jr., Malvern, Pa.
Phelps, PFC Jewel P., Ula, Ky.
Porrett, PFC Gerald E., Smiths Creek, Mich.
Reinhard, PFC Charles F., Barto, Pa.
Reyes, PFC Gustavo A., Barceloneta, P. R.
Robidoux, PFC Edward, Fall River, Mass.
Rondano, PFC William F., Darien, Conn.
Rosenboom, PFC Marvin E. Little Rock, Iowa
Scutt, PFC Earl K., Hillsdale, N. Y.
Shea, PFC Walter E., Schenectady, N. Y.
Shinebarger, PFC Ronald J., Hornell, N. Y.
Skehill, PFC Thomas T., New York, N. Y.
Smith, PFC Byron E., Alliance, Ohio
Sollom, PFC Donald B., Grand Forks, N. D.
Swennes, PFC John E., LaCrosse, Wis.
Tanner, PFC James, Jr., Jacksonville, Fla.
Thompson, PFC Clay H., Sellman, Md.
Vazquez-Onativia, PFC Jose O., Juan Diaz, P. R.
Vega-Matta, PFC Ramon L., Ceibe, P. R.
Wendland, PFC Eduard, Brooklyn, N. Y.
Williams, PFC Eddie L., Cleveland, Ohio
Williams, PFC John A., Gary, Ind.
Young, PFC Clarence S., Muskogee, Okla.
Youskevtch, PFC Anton J., S. Wilmington, Ill.
Zackasee, PFC John W., Campbell, Ohio
Anderson, Pvt.-2 Thomas O., Jr., Los Angeles, Calif.
Bain, Pvt.-2 Claude F., Houston, Texas
Baker, Pvt.-2 Walter R., Bledsoe, Ky.
Balauro, Pvt.-2 Leodegario G., Makati, Rizal, Philippine Islands
Bruce, Pvt.-2 Billie G., Everett, Wash.
Centeno- Arroyo, Pvt.-2 Rafael, Bda, Cuba, Utuado, P. R.
Charlie, Pvt.-2 Lawrence, Lone Pine, Calif.
Cheramie, Pvt.-2 Irvin J., Golden Meadow, La.
Clark, Pvt.-2 Charles E., Phoenix, Ariz.
Cordero-Sepulveda, Pvt.-2 Jose A., Yabucoa, P. R.
Crawford, Pvt.-2 Norman L., Excelsior Springs, Mo.
Cronin, Pvt.-2 Joseph M., Pittsburgh, Pa.
Ferguson, Pvt.-2 James C., Rutherford, N. C.
Grove, Pvt.-2 Fred E., Martinsburg, W. Va.
Harden, Pvt.-2 Lewis, Macon, Ga.
Hargis, Pvt.-2 Eugene, Eubank, Ky.
Herman, Pvt.-2 Harold P., Los Angeles, Calif.
Hernandez, Pvt.-2 Jose, Canoga Park, Calif.
Lawrence, Pvt.-2 Roy J., Jr., Berkeley, Calif.
Leech, Pvt.-2 David S., W. Alexander, Pa.
Levsay, Pvt.-2 Zachariah, Wabash, Ind.
Lucero, Pvt.-2 Jacinto M., Yuma, Ariz.
Main, Pvt.-2 Howard B., Washington, Pa.
McCloud, Pvt.-2 James, Newark, N. J.
McElheny, Pvt.-2 Robert J., San Diego, Calif.
Melkus, Pvt.-2 Charles E., Gardena, Calif.
Mendez-Hernandez, Pvt.-2 Alfredo, Sebastian, P. R.
Menendez, Pvt.-2 Pedro A., Be Florida Barceloneta, P. R.
Monge-Rodriguez, Pvt.-2 Ivahn, Rio Piedias, P. R.
Moseley, Pvt.-2 Dennis J., Kansas City, Mo.
Orban, Pvt.-2 Jack G., Aurora, Ill.
Pabon-Cruz, Pvt.-2 Pedro A., Jayuya, P. R.
Parker, Pvt.-2 James S., Mobile, Ala.
Pfenninger, Pvt.-2 Gus G., Flushing, N. Y.
Pino, Pvt.-2 Fermin, Barstow, Calif.
Plummer, Pvt.-2 Von E., Los Angeles, Calif.
Powers, Pvt.-2 James F., Washington, Pa.
Pozonsky, Pvt.-2 Robert D., Washington, Pa.
Randolph, Pvt.-2 William A., Petersburg, Pa.
Rodriguez, Pvt.-2 Juan M., East Chicago, Ind.
Rosa-Villegas, Pvt.-2 Jesus Bajo, Rico Piedras, P. R.
Ruiz-Torres, Pvt.-2 Gilberto, Hat Roy, Rio Piedras, P. R.
Sanchez-Vazquez, Pvt.-2 Julian, Sui Bda, Nueva Gurabo, P. R.
Santana-Aquino, Pvt.-2 Ramon, Guaynabo, P. R.
Schleisman, Pvt.-2 Sterling E., Duncombs, Iowa
Spinas, Pvt.-2 Marvin R., Eureka, Calif.
Stanley, Pvt.-2 Nicholas J., San Diego, Calif.
Tardiff, Pvt.-2 Henry L., Jr., Salem, Mass.
Way, Pvt.-2 William R., Chicago, Ill.
Westreicher, Pvt.-2 Don, Finstone, Calif.
Andrews, Pvt.-1 Alvin L., Hendersonville, N. C.
Herin, Pvt.-1 Bobbie L., Philrich, Texas

Company "C"

Senger, Capt. Joseph S., Erie, Pa.
Elrod, 1st Lt. Robert F., Piedmont, S. C.
Fitzpatrick, 1st Lt. Thomas E., Kalamazoo, Mich.
Taylor, 1st Lt. Burnley W., Watsonville, Calif.
Majka, 2d Lt., Richard A., Tonawanda, N. Y.
Reeves, 2d Lt. John D., Jr., Madison, Tenn.
Burge, M/Sgt. Dail W., Hollywood, Calif.
Boner, SFC Bobbie L., Pontiac, Mich.
Brinkman, SFC Edward, Verdi, Minn.
Cartwright, SFC Henry E., Georgetown, Tenn.
Craft, SFC Reginald R., Owosso, Mich.
Henson, SFC Robert N., Michigan City, Ind.
Moretti, SFC Wilfred J., Providence, R. I.
Pabon, SFC Jorge, Hermitage, Mo.
Quintana, SFC Richard, El Paso, Texas
Tucker, SFC Thomas J., Waverly, Tenn.
Woodard, SFC Joe C., Lampasas, Texas
Abelha, Sgt. Albert F., New Bedford, Mass.
Adams, Sgt. Bruce A., Miami, Fla.
Alford, Sgt. Henry G., Jr., Richardsville, Ky.
Ammel, Sgt. Robert L., Tonganoxie, Kan.
Archuleta, Sgt. Ernest J., Acampo, Calif.
Barboza, Sgt. John A., Wesport, R. I.
Cameron, Sgt. Sam, Jr., Ashville, Ala.
Cantu, Sgt. Santiago B., Langtry, Texas
Cartmel, Sgt. Arthur L., Barberton, Ohio
Cauthen, Sgt. Dallas, Kannapolis, N. C.
Cheatham, Sgt. Willie G., Anniston, Ala.
Cole, Sgt. William W., Four Oaks, N. C.
Croad, Sgt. Thomas J., Dorchester, Mass.
Cummings, Sgt. Robert N., Portland, Ore.
Downer, Sgt. George F., South Bend, Ind.
De La Rosa, Sgt. Carlos, Jr., Brackettville, Texas
Foehrenbach, Sgt. Walter R., Lewisville, Ohio
Hammons, Sgt. Grady O., Chicago, Ill.
Huckaba, Sgt. Edward E., Florala, Ala.
Hulgan, Sgt. Robert L., San Francisco, Calif.
Krutko, Sgt. Ernest J., Carmichaels, Pa.
Lopez-Alicea, Sgt. Roque, Mayaguez, P. R.
McLaren, Sgt. Richard, Ellisville, Ill.
Morris, Sgt. Ben, Griffin, Ga.
Noble, Sgt. William H., San Antonio, Texas
Padjen, Sgt. John P., Mellen, Wis.
Parsons, Sgt. Elbert J., Blytheville, Ark.
Priola, Sgt. Peter J., Brooklyn, N. Y.
Rhoads, Sgt. Ray A., Clinton, Iowa
Schultz, Sgt. Herbert W., Nedaryville, Ind.
Tortora, Sgt. John A., Yonkers, N. Y.
Warren, Sgt. Richard L., Indianapolis, Ind.
Wolford, Sgt. Richard L., Salem, Ohio
Allen, Cpl. Dale E., Standish, Calif.
Armstrong, Cpl. James W., Jr., Springdale, Pa.
Banker, Cpl. Guy D., Peru, N. Y.
Barth, Cpl. Milton L., Elliot City, Md.
Bettencourt, Cpl. George, Jr., Fall River, Mass.
Boatwright, Cpl. George J., Islandton, S. C.
Bowman, Cpl. James D., Rice, Va.
Brems, Cpl. Richard A., Rock Island, Ill.
Butz, Cpl. Franklin W., Pen Argyl, Pa.
Catlow, Cpl. Albert E., Scituate, R. I.
Cochran, Cpl. Robert L., Mankato, Minn.
Conn, Cpl. Gene L., Flint, Mich.
Ellison, Cpl. Albert K., Appleton City, Mo.
Ernst, Cpl. Arthur D., Fountain City, Wis.
Fowler, Cpl. Harvey R., Jr., Julian, W. Va.
Furtado, Cpl. Robert M., Tracy, Calif.
Gillis, Cpl. Wellington J., Great Falls, Mon.
Gray, Cpl. James W., Birmingham, Ala.
Hall, Cpl. Olin L., Newport, Tenn.
Harast, Cpl. Lawrence A., Brookfield, Ill.
Harrison, Cpl. Harvey C., York, Pa.
Johnson, Cpl. Arthur H., Jr., Peabody, Mass.
King, Cpl. James A., San Francisco, Calif.
Maxwell, Cpl. Robert, Star City, Ark.
McNut, Cpl. L. C., French Camp, Miss.
Morales-Ramirez, Cpl. Rafael, Mayaguez, P. R.
Nenni, Cpl. Edward J., Jr., Wappingers Falls, N. Y.
Richey, Cpl. Donald E., Scottsburg, Ind.
Rife, Cpl. Marvin H., Athens, Ohio
Romick, Cpl. Joseph H., Milford, Conn.
Rouse, Cpl. James M., Summer Shade, Ky.

Smith, Charles E., Cpl. San Francisco, Calif.
Socha, Cpl. Valentine V., Oil City, Pa.
Stanley, Cpl. Preston, Coeburn, Va.
Stolzenback, Cpl. Leroy, Baltimore, Md.
Sylvester, Cpl. Raymond L., New Bedford, Mass.
Wood, Cpl. Marion C., May Springs, Neb.
Adams, PFC Ovie, New Richmond, Ohio
Agnew, PFC Harry, Jr., Woodlynne, N. J.
Alvarado, PFC Jose, Seguin, Texas
Anderson, PFC Roger C., Pine City, Minn.
Baker, PFC William K., Equinunk, Pa.
Bradford, PFC Larry G., Madira, Calif.
Brown, PFC Lee B., Dundee, Miss.
Caldwell, PFC Bert B., Maynardville, Tenn.
Camuglia, PFC Frank, Detroit, Mich.
Carter, PFC Harley H., Baxley, Ga.
Colquitt, PFC Billy R., Circle, Mon.
Combs, PFC Bonnie G., Shelton, Wash.
Compton, PFC Robert E., River Rouge, Mich.
Cook, PFC Douglas L., Des Moines, Iowa
Corder, PFC Bill, Stralford, Calif.
Cordero-Saez, PFC Luis R., Sabana Grande, P. R.
Cothran, PFC Paul J., Lowndale, Calif.
Davidson, PFC William E., Chicago, Ill.
DeLarge, PFC James A., La Mirada, Calif.
Deshaies, PFC Albert C., Massena, N. Y.
Devine, PFC Francis E., Suffolk, Mass.
Dobson, PFC George C., Ridgeway, Pa.
Drakakis, PFC Anthony, New York, N. Y.
Duchateilier, PFC Joseph, Chicago, Ill.
Eckert, PFC Donald J., Maspeth, N. Y.
Edlin, PFC Donald L., Stockholm, Wis.
Faddis, PFC Richard L., Richmond, Ind.
Foti, PFC Frank S., Asburn, N. Y.
Freeman, PFC William J., Union, S. C.
Fulp, PFC Colonel B., Price, N. C.
Gianquitti, PFC William L., Providence, R. I.
Gibson, PFC James B., Letcher County, Ky.
Greene, PFC William R., N. Arlington, W. Va.
Gross, PFC Harry H., Jr., York, Pa.
Hansen, PFC Leroy C., Carlsbad, N. M.
Hernandez, PFC George Z., Coachella, Calif.
Hernandez, PFC Roberto J., El Paso, Texas
Heyvaert, PFC Albert C., South Bend, Ind.
Hickerson, PFC Leonard L., Nashville, Tenn.
Huckabee, PFC Thomas L., Paragould, Ark.
Jackson, PFC Ira V., Hallsville, Texas
Jefferson, PFC James D., Danville, Va.
Johns, PFC Wayland D., Chicago, Ill.
Jones, PFC Timothy, New York, N. Y.
Kettlehut, PFC Lawayne, Louis, Minn.
Kieta, PFC Stanley J., Cambaria, Pa.
Kime, PFC Jack L., Corydan, Ind.
Kuhn, PFC Clark E., Albion, N. Y.
Lambert, PFC Curtis S., Belington, W. Va.
Lavoie, PFC Normand L., Lewiston, Maine
Lefever, PFC Harold C., Marion, N. Y.
Lienhard, PFC Donald A., Cresco, Iowa
Mahler, PFC Albert L., Daviess County, Ky.
Marks, PFC Charles W., Elmira, W. Va.
McGee, PFC Ernest W., Miami, Fla.
Melendez-Hernandez, PFC Severiano, Naguabo, P. R.
Mendoza, PFC Manuel L., Taft, Texas
Milby, PFC Bronston H., Hodgenville, Ky.
Morales-Borrero, PFC Benjamin, Utuado, P. R.
Morales-Fernandez, PFC Hariff, Brooklyn, N. Y.
Muniz-Villanueva, PFC William, New York, N. Y.
Nixon, PFC Buel, Kerman, Calif.
Pedraso, PFC Francisco, Mentowe, Calif.
Perkins, PFC John H., Grand Rapids, Minn.
Phillips, PFC Joe A., San Martin, Calif.
Presock, PFC David W., Clarksville, Pa.
Ranschaert, PFC Charles E., Louisville, Ky.
Rawlings, PFC James B., Valentine, Va.
Reed, PFC Herman, Philadelphia, Pa.
Rhode, PFC Allen R., Carney, Mich.
Rivera, PFC Manuel C., Tamuning, Guam, M. I.
Romano, PFC Charles, Camden, N. J.
Sanchez-Diaz, PFC Alfonso, Toa Alta, P. R.
Sanchez-Saez, PFC Jose, Bayoman, P. R.
Singleton, PFS William R., Mangum, Ky.
Smith, PFC Richard M., Jr., White Plains, N. Y.
Solis, PFC Jose C., Jr., Cameron, Texas
Sparks, PFC Evan L. E., Clearfield, Utah
Stanley, PFC Glenn A., Lubec, Maine
Stevens, PFC Robert L., West Baden, Ind.
Story, PFC Gilman E., Hartselle, Ala.
Sundell, PFC Ronald R., Minni, Minn.
Talbot, PFC Rodney S., Ilion, N. Y.
Teasley, PFC Roy, Jr., Little Rock, Ark.
Throne, PFC James E., Rocky Mt., N. C.
Victory, PFC Robert P., Nashville, Tenn.
Vincent, PFC Paul, Charlotte, N. C.
Vukas, PFC Milan, Pittsburgh, Pa.
Webster, PFC Lee A., Kalamazoo, Mich.
Weeks, PFC Royce L., Boonton, N. J.
Weinrich, PFC Marvin E., Fergus Falls, Minn.
Williams, PFC Albert, Jr., Hickman, Ky.
Williams, PFC Raymond K., Junction City, Ore.
Williams, PFC Samuel L., Columbus County, N. C.
Williamson, PFC Homer E., Knoxville, Tenn.
Wolfe, PFC Charles L., Jr., Jonesville, N. C.
Zimmerman, PFC George P., Shelton, Neb.
Zuniga, PFC Santiago A., Bedrock, Ariz.
Allen, Pvt.-2 Lloyd D., Rurlington Flats, N. Y.
Baine, Pvt.-2 Andrew, Snow Hill, Md.
Bell, Pvt.-2 Roy W.,Jr., Syracuse, N. Y.
Blackmon, Pvt.-2 Ollie E., Langley, S. C.
Colon-Arroyo, Pvt.-2 Juan DeJesus, Caguas, P. R.
Colon-Diaz, Pvt.-2 Luis A., Aguadilla, P. R.
Cortes-Cortes, Pvt.-2 Alberto, Utuado, P. R.
Cortes-Hernandez, Pvt.-2 Fernando, New York, N. Y.
Costas, Pvt.-2 Cesar R., Ponce, P. R.
Elkins, Pvt.-2 William J., Jr., Breaholm, W. Va.
Farnsworth, Pvt.-2 Fredrick J., Richfield, Utah
Goode, Pvt.-2 Ronald K., Penngrove, Calif.
Hayes, Pvt.-2 Thomas, Volusia County, Fla.
Hughes, Pvt.-2 Vernard C., Fort Deposit, Md.
Jones, Pvt.-2 William A., Edgecombe County, N. C.
Klinghagen, Pvt.-2 Roger H., Harrisburg, S. D.
Knutson, Pvt.-2 Orville A., Ettrick, Wis.
Lee, Pvt.-2 Reid C., Burlington, N. C.
Leonardo, Pvt.-2 Orlino V., San Jose, Calif.
Mancino, Pvt.-2 Vincent R., San Jose, Calif.
Mello, Pvt.-2 Edward W., El Gerrito, Calif.
Mitts, Pvt.-2 Martin E., Lamar, Mo.
Rivera-Martinez, Pvt.-2 Victor M., Vego Baja, P. R.
Rivera-Rivera, Pvt.-2 Angel, Catano, P. R.
Sanchez-Oyola, Pvt.-2 Indalecio, Arecibo, P. R.
Schreffler, Pvt.-2 Delbert F., Lock Hill, Pa.
Sorrels, Pvt.-2 James E., Luxdra, Ark.
Weatherspoon, Pvt.-2 Amos, Portsmouth, Va.
Wills, Pvt.-2 Johnnie, Brownsville, Tenn.
Zalinskie, Pvt.-2 Daniel P., Philadelphia, Pa.
Bowman, Pvt.-1 Ray, Cincinnati, Ohio
Esquer, Pvt.-1 Jose, Maricopa, Ariz.
O'Connor, Pvt.-1 Frank J., Jersey City, N. J.
Raynsford, Pvt.-1 William J., Iron Station, N. C.

Company "D"

Thomas, Capt. Theodore E., Poplar Bluff, Mo.
Galownia, 2d Lt. Anthony I., Steubenville, Ohio
Jacobs, 2d Lt. Norman P., Hays, Kan.
Blount, SFC Bob D., Modesto, Calif.
Falk, SFC John J., Syracuse, N. Y.
Flinn, SFC Lloyd R., Stockton, Calif.
Himmel, SFC Robert D., Long Island, N. Y.
Tapley, SFC James R., Adrian, Ga.
Thomas, SFC Marvin L., Holly Pond, Ala.
Torakawa, SFC Takashi, Sebastopol, Calif.
Vermillion, SFC James L., Lima, Ohio
Butcher, Sgt. Joseph L., Deanville, W. Va.
Cahill, Sgt. Robert J., Philadelphia, Pa.
Campbell, Sgt. Harvey B., Silage, Pa.
Chambers, Sgt. Billie, Pioneer, Tenn.
Combs, Sgt. Oscar E., Mardenville, W. Va.
Cooler, Sgt. Harry J., Jr., Swartz Creek, Mich.
Diehm, Sgt. Eugene F., Jr., Ft. Wayne, Ind.
Drysdale, Sgt. Bill T., Gary, Ind.
Hanz, Sgt. George J., Chicago, Ill.
Haugen, Sgt. Floyd K., Belt, Mon.
Hines, Sgt. Lester F., Jr., Palo Alto, Calif.
Johnson, Sgt. Raymond E., Akron, Ohio
Nevis, Sgt. Alonzo, Houma, La.
Newton, Sgt. Frederick, Jr., Oswego, N. Y.
Shadle, Sgt. Gregor, Staten Island, N. Y.
Stewart, Sgt. Billie J., Batavia, Ill.
Torre, Sgt. Andrew, New Haven, Conn.
Turner, Sgt. Warren F., Olympia, Wash.
Vaughn, Sgt. Roy L., Bainbridge, Ga.
Alfrey, Cpl. John E., Oronto, Ohio
Anderson, Cpl. Myron A., Parksville, Minn.
Brizzolara, Cpl. Ettore A., Orange, Va.
Cavicchio, Cpl. Ernest A., Erie, Pa.
Clay, Cpl. Richard L., Pettus, W. Va.
Galup, Cpl. Harold, Pittsburgh, Pa.
Griffin, Cpl. James L., Ft. Gaines, Ga.
Guthridge, Cpl. Wallace L., Washington, D. C.
Horn, Cpl. Melnee, Detroit, Mich.
Marshall, Cpl. Henry B., Sylvatua, Va.
Pellerite, Cpl. Russell J., Buffalo, N. Y.
Petty, Cpl. Merrill R., Garland, Utah
Soberman, Cpl. Joshua, Brooklyn, N. Y.
Tester, Cpl. Jackson M., Nachaes, Wash.
Tulotta, Cpl. Nunzio P., Brooklyn, N. Y.
Voss, Cpl. Richard, River Grove, Ill.
Allen, PFC Arthur J., Erie, Pa.
April, PFC Ira, Brooklyn, N. Y.
Bailey, PFC Vernon E., Omer, Ky.
Begando, PFC Jack, Hawthorne, Calif.
Berry, PFC Joseph, Charlotte, N. C.
Bills, PFC Donald R., Sacramento, Calif.
Black, PFC Robert, Malden, Mass.
Bostick, PFC Isaiah, Concord, N. C.
Brennan, PFC Royce M., Hardin, Okla.
Bristow, PFC Jackie L., Milton, Ill.
Brockert, PFC Donald L., Bloomfield, Iowa
Brown, PFC Joe E., Nashville, Tenn.
Brown, PFC Marlow J., Winner, S. D.
Burgess, PFC Richard N., Roxbury, Maine
Cabral, PFC William D., Escalon, Calif.
Cartee, PFC Waterman P., Shelby, N. C.
Casey, PFC Leo, Sioux City, Iowa
Chandler, PFC Edmund L., Slatington, Pa.
Clark, PFC Jewell T., Calvert City, Ky.
Cox, PFC Charles E., Shellsburg, Iowa
Coyne, PFC Paul M., Pittsburgh, Pa.
Dorrough, PFC Homer Z., Dallas, Texas
Dorsey, PFC Willie B., Fort Fairchild, Maine
Fabrizio, PFC Robert F., Brockton, Mass.
Felton, PFC Donald L., Arcadia, Calif.
Fink, PFC William W., Ridgeley, W. Va.
Francis, PFC Leon J., Jr., Mobile, Ala.
Fulks, PFC Lynn G., Eddyville, Ky.
Galyean, PFC Keith D., Arden, N. C.
Garcia, PFC Jose R., Laredo, Texas
Gibbs, PFC Robert B., Tigard, Ore.
Groce, PFC William C., Jr., Siler City, N. C.
Groff, PFC Franklin D., Marshalltown, Iowa
Grubb, PFC Robert W., Blaine, Tenn.
Hale, PFC Roger E., Beloit, Wis.
Haynes, PFC Solomon, Havenel, S. C.
Herald, PFC Walter, Jr., Troy, N. Y.
Hodges, PFC Jerry M., Olive Rd., Ala.
Huber, PFC Ronald W., Schenectady, N. Y.
Jernigan, PFC Herbert, Detroit, Mich.
Jones, PFC Charles C., Wichita, Kan.
Keulian, PFC John, East Lansdowne, Pa.
Kintz, PFC Frank J., Silvertown, Ore.
Kirby, PFC Clarence, Bass Rd., Ga.
Kots, PFC Bernard E., Maurice, Iowa
Kuebler, PFC Gerald N., Evansville, Ind.
Lacomy, PFC Paul F., Nanticoke, Pa.
Lanzetta, PFC Robert, Brockton, Mass.
LaRose, PFC Anthony M., East Nassau, N. Y.
Lavelle, PFC William D., Livermore, Calif.
Linenberger, PFC Verlin R., Victoria, Kan.
Lyons, PFC Roy, Sacramento, Ky.
Mardyniak, PFC Michael J., Hazleton, Pa.
Masimore, PFC Glenn E., Cockeysville, Md.
Moody, PFC Billy K., Pikeville, Tenn.
Neely, PFC Jerome, Greenville, S. C.
Nixon, PFC James, Jr., Welch, W. Va.
Peterson, PFC Gilbert E., Chester, Pa.
Pickett, PFC James D., Salt Lake City, Utah
Plunkett, PFC John A., Rome, N. Y.
Prince, PFC Sheldon P., Corning, N. Y.
Reinbrecht, PFC Bobbie G., Elberfeld, Ind.
Rembert, PFC James, Sumter, S. C.
Rochette, PFC Maurice L., Fitchburg, Mass.
Rodriguez-Martinez, PFC Eratsl, Ponce, P. R.
Ross, PFC Louis, Jr., New Castle, Pa.
Seleski, PFC Robert, Clairton, Pa.
Shaffer, PFC Joseph P., Cleveland, Ohio
Sheets, PFC Franklin G., Sunnyside, Utah
Simpson, PFC Raymond E., Alexandria, Va.
Smith, PFC Donald L., S.W. Carton, Ohio
Smith, PFC Frank, West Seneca, N. Y.
Smith, PFC Walter B., Liberty, N. C.
Smith, PFC Willie, Washington, Pa.
Sorbarba, PFC Ernest, Port Chester, N. Y.
Squire, PFC Joseph, New York, N. Y.
Steckler, PFC Karl M., Brooklyn, N. Y.
Thomas, PFC Allroe, Summersville, W. Va.
Thompson, PFC Talmadge L., Mebane, N. C.
Turik, PFC Jack L., Winburne, Pa.
Valahovic, PFC Bartholomew C., Erie, Pa.
Vines, PFC William J., Norris City, Ill.
Vinson, PFC Carl W., Jr., Tulare, Calif.
Weaver, PFC Karl K., Johnston, Pa.
White, PFC Harry H., Ferndale, Mich.
White, PFC Robert E., Minot, N. D.
Zito, PFC Dominic, East Providence, R. I.
Ballard, Pvt.-2 Lester N., Iron Station, N. C.
Billingslea, Pvt.-2 George W., Macon, Ga.
Bumgarner, Pvt.-2 Clyde D., Lincolnton, N. C.
Calderwood, Pvt.-2 William F., Tyrone, Pa.
Carter, Pvt.-2 Clifford B., Chicago, Ill.
Dantonio, Pvt.-2 Joseph V., Buffalo, N. Y.
Duncan, Pvt.-2 James M., Blufton, Ind.
Figueroa-Gutierrez, Pvt.-2 Francisco, Rio Piedras, P. R.
Giannuzzi, Pvt.-2 John J., Syracuse, N. Y.
Green, Pvt.-2 Robert, Gainesville, Ga.
Hailes, Pvt.-2 Charles E., Montgomery, Ala.
Kosheba, Pvt.-2 Richard E., Muskegon, Mich.
McCartmey, Pvt.-2 Thomas J., Chicago, Ill.
McKee, Pvt.-2 Robert W., Nokomis, Ill.
McMillian, Pvt.-2 Willie H., Columbia, S. C.
Moore, Pvt.-2 Evans W., Dayton, Ohio
Moreno, Pvt.-2 Daniel G., Selma, Calif.
Pepping, Pvt.-2 Christopher J., Rock Island, Ill.
Perez-Linares, Pvt.-2 Fernando L., Ponce, P. R.
Ramos-Robles, Pvt.-2 Marine, Utaudo, P. R.
Rivera-Melendez, Pvt.-2 Angel L., Crocovis, P. R.
Thornton, Pvt.-2 Alfred, Phildelphia, Pa.
Tyler, Pvt.-2 Edward B., Norfolk, Va.
Tyler, Pvt.-2 Johnny M., Tanglewood, Texas
Walker, Pvt.-2 Joe N., Stockton, Calif.
Walker, Pvt.-2 Moody, Dothan, Ala.
Whalen, Pvt.-2 Henry, Drayden, Mo.
Wilson, Pvt.-2 David R., Lincolnton, N. C.
Yaglowski, Pvt.-2 Robert P., Cromwell, Conn.
Hodge, Pvt.-1 Clifford G., Randleman, N. C.
Willis, Pvt.-1 David T., Cayce, S. C.

2nd Battalion

Dixon, Lt. Col. John H., Glenolden, Pa.
Dillon, Capt. William H., Sacramento, Calif.
Cherone, 1st Lt. Sam G., Pittston, Pa.
Farley, 1st Lt. Frederick W., Oakland, Calif.
Leonard, 1st Lt., James H., Hutchinson, Kan.
Melkonian, 1st Lt. Sam, Lawrence, Mass.
Ruedin, 1st Lt. James M., Douglaston, N. Y.
Stephenson, 1st Lt. Owen T., Jr., Westminster, Md.
Bergher, 2d Lt. Michael M., Tokyo, Japan
Carrillo, M/Sgt. Eugene J., Dallas, Texas
Dugan, M/Sgt. Emmett E., Palo Alto, Calif.
Morgan, M/Sgt. John P., Jr., Killeen, Texas
Refour, M/Sgt. Louis F., Wewashitchka, Fla.
Collins, SFC Garland, Wise, Va.
Gash, SFC Glen J., St. Louis, Mo.
Mace SFC Sidney L., Lowell, N. C.
Raymer, SFC Floyd K., Wayne, Neb.
Runion, SFC Shirley T., Broadway, Va.
Arisman, Sgt. Billy J., Concord, Texas
Bailey, Sgt. Lawrence W., Montrose, Cal.
Bolton, Sgt. Morris D., Houston, Texas
Etheridge, Sgt. Robert N., Golconda, Ill.
Foresta, Sgt. Attilio A., Chicago, Ill.
Gillespie, Sgt. Billy L., Bourbonnais, Ill.
Heinly, Sgt. Harry L., Frackville, Pa.
Linthicum, Sgt. George E. LaCanada, Calif.
Mendoza, Sgt. Raymond V., Los Angeles, Calif.
McDaniel, Sgt. Robert L., Charlottesville, Pa.
Pugh, Sgt. William H., Jr., Addison, Ohio
Roberds, Sgt. Jackson A., San Saba, Texas
Ross, Sgt. Robert B., Center, Texas
Tester, Sgt. Curtis C., Wisconsin Rapids, Wis.
Barela, Cpl. Luis P., Taos, N. M.
Bradford, Cpl. Leon, Baltimore, Md.
Gramazio, Cpl. Aurelio A., Quincy, Mass.
Grewe, Cpl. Walter R., Hudson, N. J.
Harrison, Cpl. Clarence, Newton, Texas
Lomax, Cpl. Freddie, Lula, Miss.
Malhado, Cpl. Manny T., Brooklyn, N. Y.
McClure, Cpl. Vanner V., Hurricane, W. Va.
Morris, Cpl. Levy, Hartford, Conn.
Pagani, Cpl. Francis L., Jr., Manchester, Conn.
Pierrain, Cpl. Zephirin R., Lexington, Va.
Powers, Cpl. Wendell E., Athens, Ala.
Purcell, Cpl. John G., Los Angeles, Calif.
Quinn, Cpl. James G., Brooklyn, N. Y.
Reid, Cpl. Charles R., Starr, S. C.
Robitaille, Cpl. Camille B., Lewiston, Maine
Robles, Cpl. Jesus, Comerio, P. R.
Rupert, Cpl. Dale O., Shelocta, Pa.
Schumacher, Cpl. William G., Glendale, N. Y.
Shepherd, Cpl. William, Jr., Dayton, Ohio
Slone, Cpl. Wendell, Hindman, Ky.
Smythe, Cpl. Frederic H., Millersville, Pa.
Steveson, Cpl. Ansel, Cordova, S. C.
Vehlewald, Cpl. Henry L., Morrison, Mo.
Washington, Cpl. Louis, Jr., Mt. Pleasant, S. C.
Adell, PFC Randolph M., Beaufort, S. C.
Aldaco, PFC Frank N., El Mirage, Ariz.
Begley, PFC Bernard, Dayton, Ohio
Bice, PFC Noah J., High Point, N. C.
Blakely, PFC Billy D., Duck Hill, Miss.
Brooks, PFC Walter F., New Richmond, Ohio
Chamness, PFC Carl W., Taylorville, Ill.
Chung, PFC Sam, Hollywood, Calif.
Clark, PFC Jack R., Salt Lake City, Utah
Cook, PFC Joe D., Throckmorton, Texas
Crouse, PFC Herbert E., Rosemont, W. Va.
Davis, PFC Saul W. Davis, Chicago, Ill.
Dawes, PFC James G., Sharpsburg, N. C.
Dwyer, PFC Paul J., Brooklyn, N. Y.
Fitchett, PFC Franklin B., Jr., New York City, N. Y.
Glebe, PFC Jerome G., Wilcox, Neb.
Grimes, PFC Russell L., Portsmouth, Ohio
Gross, PFC Ole E., Hitchcock, S. D.
Huntley, PFC Robert C. Wadesboro, N. C.
Jacox, PFC Tommy C., Dyersburg, Tenn.
Kever, PFC Carlos V., Heber Springs, Ark.
Loewenthal, PFC Sheldon, Cleveland, Ohio
McIntosh, PFC Samuel G., Jr., New Albany, Ind.
McNack, PFC Sam, Jr., Tulsa, Okla.
Oddo, PFC Albert L., Bessemer, Ala.
Pachuilo, PFC Vincent L., Reading, Pa.
Padavana, PFC Donald D., Chicago, Ill.
Parnell, PFC George E., St. Louis, Ill.
Patnode, PFC Wilfred T., Holyoke, Mass.
Pellet, PFC Bradford, Summit, N. J.
Pilla, PFC John C., Jersey City, N. J.
Pytlewicz, PFC Robert H., Chicago, Ill.
Quick, PFC Charles W., St. Albans, W. Va.
Rederth, PFC Arthur D., Jr., Flandreau, S. D.
Redmond, PFC Gerald, Holland Patent, N. Y.
Richard, PFC James G., Coventry, R. I.
Sabey, PFC Theo D, Summerville, Ore.
Schorle, PFC Walter R., Philadelphia, Pa.
Scott, PFC Willie L., Chicago, Ill.
Sexton, PFC Joseph, Cortland, Ind.
Sexton, PFC Robertson D., Elsie, Neb.
Shelton, PFC James, Marshall, N. C.
Shetrone, PFC Floyd S., Mammoth Springs, Ark.
Shores, PFC Clyde W., Elkin, N. C.
Skubiszewski, PFC Chester H., Chicago, Ill.
Swearingen, PFC Harold R., Cores, Calif.
Taylor, PFC James W., Jr., West Jefferson, N. C.
Wilson, PFC William E., Crowley, Colo.
Wirthman, PFC Leo L., Omaha, Neb.
Allen, Pvt.-2 John F., Burley, Idaho
Carlisle, Pvt.-2 Ivan J., Payson, Utah
Constable, Pvt.-2 Harold L., New Canton, Ill.
Ferrer-Claudio, Pvt.-2 Jose R., Toa Baja, P. R.
Gonzalez-Olmo, Pvt.-2 Julio, Santurce, P. R.
Gonzalez-Rodriguez, Pvt.-2 Eliseo, Ponce, P. R.
Holmes, Pvt.-2 Wilmer E., Warren, Vt.
Martinez, Pvt.-2 Joe V., Amarillo, Texas
Miller, Pvt.-2 Harold F., Wilford, Ill.
O'Hara, Pvt.-2 Robert D., Pittsburgh, Pa.
Palmer, Pvt.-2 Edward W., Marcus Hook, Pa.
Pottberg, Pvt.-2 Fred W., Jr., Alamosa, Colo.
Poulson, Pvt.-2 Conde C., San Leandro, Calif.
Ramos-Valle, Pvt.-2 Ramon, Mayaguez, P. R.
Rannebarger, Pvt.-2 Jack N., Powell, Ohio
Sampson, Pvt.-2 George I., Hartford, Conn.
Sorrells, Pvt.-2 Lewis E., Petersburg, Texas
Swensen, Pvt.-2 Lynn W., Salt Lake City, Utah
Yliniemi, Pvt.-2 Rudolph A., Osage, Minn.
Savage, Pvt.-1 Donald A., Gary, Ind.

Company "E"

Parliament, Capt. Allen D., Cedar Rapids, Iowa
Greene, 1st. Lt. Cecil M., Jr., Fort Smith, Ark.
Marks, 1st Lt. Gordon A., Tampa, Fla.
Jones, 2d Lt. Barnel, McComb, Miss.
McMahon, M/Sgt. Plumer N., Houston, Texas
Truslow, M/Sgt. Walter N., Red Bank, N. J.
Voytko, M/Sgt. Andrew G., Jr., Streator, Ill.
Palo, SFC Francis T., Bridgeport, Conn.
Barker, Sgt. Woodrow W., Santa Cruz, Calif.
Bates, Sgt. Curtis L., Powder Springs, Tenn.
Campbell, Sgt. James E., Warrior, Ala.
Cook, Sgt. Charles E., Royal Oak, Mich.
Curry, Sgt. Robert H., Jr., Lemon Grove, Calif.
Ewald, Sgt. William H., Chicago, Ill.
Fisher, Sgt. Paul J., Burlington, Vt.
Knarr, Sgt. Jeremiah J., Lewistown, Pa.
Lispie, Sgt. John F., Seattle, Wash.
Lopez, Sgt. Francisco, Chicago, Ill.
Martinez, Sgt. Raul, Jr., Falfurrias, Texas
Moore, Sgt. Charles E., Hachleburg, Ala.
Moss, Sgt. Harry M., Jr., Carthage, Mo.
Nash, Sgt. Donald C., Geneva, N. Y.
Pollock, Sgt. Olin D., Baldwin Park, Calif.
Santiago, Sgt. Pedro, La Quinta, P. R.
Tucker, Sgt. Mannon A., Annandale, Va.
Warmoth, Sgt. Gereld C., Bremerton, Wash.
Warren, Sgt. George, Jr., Ponsford, Minn.
Allen, Cpl. Lawrence O., Humphrey, Ark.
Alvey, Cpl. Melvin J., Jr., Salt Lake City, Utah
Baldridge, Cpl. James A., Muncie, Ind.
Bentley, Cpl. Ronald, Dearborn, Mich.
Bissell, Cpl. Kenneth A., Mineral Ridge, Ohio
Brooks, Cpl. Kenneth R., Washington, Pa.
Carter, Cpl. Tracy, Rural Station, S. C.
Cooper, Cpl. Dan E., Corpus Christi, Texas
Cox, Cpl. Jesse B., Tina, Ky.
Craft, Cpl. Clarence W., Ft. Blackmore, Va.
Dahlen, Cpl. Edsall J., Borup, Minn.
Daley, Cpl. Henry R., Phoenix, Ariz.
Douglas, Cpl. Francis, New Comb, Tenn.
Godwin, Cpl. Carl L., Salters, S. C.
Holderf, Cpl. Kurt R., Newark, N. J.
Holly, Cpl. Paul L., Washington, D. C.
Honeycutt, Cpl. Arthur R., Davenport, Iowa
Jones, Cpl. James D., Dallas, Texas
Joosten, Cpl. Harry A., Paterson, N. J.
Kant, Cpl. Ralph E., Milwaukee, Wis.
Klitz, Cpl. Francis H., Scribner, Neb.
LeAnnais, Cpl. Marvin L., Inkster, Mich.

???, Cpl. Ernest L., Wilmington, N. C.
McCallion, Cpl. Joseph P., Weburn, Mass.
McCutchen, Cpl. Joseph, Philadelphia, Pa.
Moore, Cpl. Joe C., Coolidge, Ariz.
O'Drain, Cpl. Paul H., Richmond, Calif.
Orethun, Cpl. Julius M., Viroqua, Wis.
Pude, Cpl. Ronald R., Erie, Pa.
Pullins, Cpl. Chester R., Fostoria, Ohio
Roberts, Cpl. Charles E., Knoxville, Tenn.
Simington, Cpl. Charles B., Ruthven, Iowa
Steiger, Cpl. Don A., Salt Lake City, Utah
Steller, Cpl. Ronald E., Flint, Mich.
Tross, Cpl. Herbert C., Gretna, La.
Walker, Cpl. Charles C., Canfield, W. Va.
Waters, Cpl. J. T., Canton, Ga.
Watson, Cpl. Wilson D., Harrisville, W. Va.
Adams, PFC Joseph, Jr., Marion, S. C.
Ahrens, PFC Martin E., Jr., Netairie, La.
Alva, PFC David H., Rochester, N. Y.
Arebalo, PFC Richard W., Santa Margarita, Calif.
Arnold, PFC Tommy J., Hico, Texas
Bailey, PFC Barlow B., Wills Point, Texas
Bible, PFC Jack, Patterson, Calif.
Boswell, PFC Bobby F., Montezuma, Ind.
Bounds, PFC Milford F., Williamsville, Mo.
Bournes, PFC Robert H., Adrian, Mich.
Boyd, PFC Leroy, Porterville, Calif.
Breesawitz, PFC Richard H., Bolivar, Mo.
Brewer, PFC Otis, Fort Smith, Ark.
Brotherton, PFC James W., Columbia, S. C.
Brown, PFC James O., Pisgah, Ala.
Buckey, PFC James R., Ava, Ohio
Burkins, PFC Robert L., Miami, Fla.
Burton, PFC Floyd E., Thebes, Ill.
Castellaw, PFC Sidney L., Bayard, Neb.
Chase, PFC Stuart R., Colorado Springs, Colo.
Christians, PFC Junior L., Little Rock, Iowa
Clevenger, PFC Richard E., Muncie, Ind.
Cohill, PFC Herman, Birmingham, Ala.
Conn, PFC Harold E., Albany, Ind.
Costello, PFC William M., Grand Junction, Mich.
Cox, PFC Early, Jr., Birmingham, Ala.
Cudd, PFC Julius A., Floresville, Texas
Dewolf, PFC Charles F., Middlesex, N. J.
Fizer, PFC John H., Argo, Ill.
Florence, PFC Aubrey W., Jr.
Floyd, PFC Donald E., DePue, Ill.
Garcia, PFC Richard, Los Angeles, Calif.
Hagan, PFC Galican V., Bowling Green, Ky.
Hatfield, PFC Goward, Jr., Leggett, Ky.
Hayes, PFC J. B., Gretna, Fla.
Hazlett, PFC Jack E., Philadelphia, Pa.
Hill, PFC Gearld D., Hollis, Okla.
Hofstrand, PFC William E., Duluth, Minn.
Hogan, PFC Gearl M., Fonda, Iowa
Howerton, PFC Edward L., Morristown, Tenn.
Ison, PFC John, Roxena, Ky.
James, PFC Charles, Oswego, N. Y.
Jemeno, PFC. Toribio D., Jr., Wilmington, Calif.
Jensen, PFC Dean E., Moline, Ill.
Jirik, PFC Theodore W., Lonsdale, Minn.
Karlsen, PFC Victor A., Buxton, Ore.
Kemmis, PFC Eldon, Sidney, Mon.
Killinger, PFC Laurence L., Seattle, Wash.
Klosowski, PFC Raymond G., Mt. Pleasant, Mich.
Knechtel, PFC Theodore A., Monaca, Pa.
Knudtson, PFC Robert G., Independence, Wis.
Koogler, PFC Roy L., Reedsport, Ore.
Kraklow, PFC Daniel P., Muscatine, Iowa
Kruger, PFC Eugene R., Ashton, Iowa
Kuranovich, PFC Joseph, Wilkes-Barre, Pa.
Labelle, Pfc. Eugene J., Willimansett, Mass.
Leach, PFC George L., Greenville, Mo.
Leslie, PFC Joe L., Tupelo, Miss.
Lezark, PFC Ronald A., Cleveland, Ohio
Lohr, PFC Jack R., Mt. Clemons, Mich.
Lupe, PFC Stephen P., Cibecue, Ariz.
Mallory, PFC Donald D., Tracy, Calif.
Mandekic, PFC William M., McKeesport, Pa.
Marshall, PFC Elijah V., Midwest, Wyo.
Martin, PFC Clyde, Newark, N. J.
McCoy, PFC Donald R., Bennington, Vt.
Mehaffey, PFC Charles L., Jr., New Brighton, Pa.
Messineo, PFC Joe J., San Jose, Calif.
Metzger, PFC Wayne G., Milwaukee, Wis.
Miller, PFC Jay E., York, Pa.
Miranda, PFC Jose R., Hato, Rey, P. R.
Montanez, PFC Aurelio, Frederisted, Pa.
Moses, PFC Gilbert E., Davenport, Fla.
Mostella, PFC Jerry B., Attalla, Ala.
Murphy, PFC James E., Bronx, N. Y.
Neal, PFC Calvin C., Jr., Fresno, Calif.
Nies, PFC Elmer H., Eureka, S. D.
O'Connor, PFC Franklin E., Jr., Hayward, Calif.
Oppelt, PFC Thomas E., Hartford, Conn.
Owenby, PFC Alvin R., Marion, N. C.
Pace, PFC Carlee, Landrum, S. C.
Pallis, PFC Gregory C., Seattle, Wash.
Parker, PFC Robert A., Long Beach, Calif.
Pineiro, PFC Ramon, Brooklyn, N. Y.
Potthast, PFC Winston H. G., Warrenton, Mo.
Pradel, PFC Daved V., Philadelphia, Pa.
Price, PFC Hardin R., Bloomfield, Ky.
Rausch, PFC Donald G., Milford, Ohio
Rehberg, PFC Harold E., Grinnell, Iowa
Salsa, PFC Roger E., Visalia, Calif.
Songer, PFC Lester D., Dallas, S. D.
Stoessel, PFC Albert, Lowell, Mass.
Strebe, PFC David A., El Cajon, Calif.
Strensky, PFC Earl E., Pine City, Minn.
Swensen, PFC Morris J., Orem, Utah
Taber, PFC Junior R., Gainesville, Mo.
Thibeault, PFC Joseph S., West Old Town, Maine
Thompson, PFC Leroy, Barnwell, S. C.
Watson, PFC Edward L., Dumas, Miss.
Wernicki, PFC Richard M., Reading, Pa.
Woods, PFC Eugene, Mt. Carmel, Ill.
Young, PFC Murray A., Jr., Kansas City, Mo.
Avena, Pvt.-2 Johnny, Bronx, N. Y.
Avena, Pvt.-2 Peter, Bronx, N. Y.
Baiz, Pvt.-2 Ezequiel E., Perrysburg Hgts., Ohio
Bartlebaugh, Pvt.-2 Frederick, Tyrone, Pa.
Bethea, Pvt.-2 James L. A., New York, N. Y.
Bostwick, Pvt.-2 Ara B., Adrian, Mich.
Botsford, Pvt.-2 Wesley, Unadilla, Neb.
Bozeman, Pvt.-2 Charles D., Lumberton, N. C.
Brinker, Pvt.-2 John N., Detroit, Mich.
Britz, Pvt.-2 Clinton J., Escanaba, Mich.
Cancela-Cantre, Pvt.-2 Wilfredo, Bajadero, P. R.
Carman, Pvt.-2 Grant S., Stroud, Okla.
Ceriani, Pvt.-2 John T., Fort Bragg, Calif.
Coles, Pvt.-2 Ronald A., Pittsburgh, Pa.
Colon-Hernandez, Pvt.-2 Jorge L., Puente, P. R.
Congdon, Pvt.-2 Theodore O., Zion, Ill.
Cook, Pvt.-2 Jack M., Corvallis, Ore.
Cook, Pvt.-2 James G., Sheellytown, Texas
Cory, Pvt.-2 Anthony L., Philadelphia, Pa.
Cox, Pvt.-2 Lloyd M., Coldwater, Mich.
Craig, Pvt.-2 Allen L., Lemoore, Calif.
Deel, Pvt.-2 Trinkle, Pilgrims Knob, Va.
Flores, Pvt.-2 Miguel A., San Sebastian, P. R.
Garcia-Caldero, Pvt.-2 Rafael, Puerto Nuevo, P. R.
Gilliespie, Pvt.-2 David F., Clifton Heights, Pa.
Glover, Pvt.-2 Russell J., Savannah, Ga.
Goldal, Pvt.-2 Lloyd S., Crosby, N. D.
Harmon, Pvt.-2 Vernon J., West Dowdoin, Maine
Harris, Pvt.-2 Bennie J., Niagara Falls, N. Y.
Helgerson, Pvt.-2 Frank C., Jacksonville, Fla.
Hernandez-Rodriguez, Pvt.-2 Ruben, San Sebastian, P. R.
Hopp, Pvt.-2 Harold E., Winton, Calif.
Jackson, Pvt.-2 Clarence, River Junction, Fla.
Jacobson, Pvt.-2 Arden E., Harmony, Minn.
Kinney, Pvt.-2 Keith L., Albans, Vt.
Knauss, Pvt.-2 Bernard D., Tolna, N. D.
Lajoie, Pvt.-2 Conrad, Van Buren, Maine
Lander, Pvt.-2 Luther E., Douglasville, Ga.
McMurran, Pvt.-2 Glen R., Ecorse, Mich.
Merrill, Pvt.-2 Gilbert, Buffalo, N. Y.
Mertz, Pvt.-2 Melvin P., Neffs, Pa.
Mojica-Mulero, Pvt.-2 Fortuno, Juan Domingo, P. R.
Molina-Gonzalez, Pvt.-2 Jose, Buen Consigo, P. R.
Muniz-Quintana, Pvt.-2 Isidro, Plato, P. R.
Nickerson, Pvt.-2 Allan C., Reading, Mass.
Olcott, Pvt.-2 Jack R., New Britain, Conn.
Oostdyk, Pvt.-2 William E., Sheboygan, Wis.
Pawlak, Pvt.-2 Medard J., Milwaukee, Wis.
Powell, Pvt.-2 Joe W. Milwaukee, Wis.
Powell, Pvt.-2 Robert J., South Bend, Ind.
Quinn, Pvt.-2 Elmer R., Newbern, Tenn.
Quintero-Cruz, Pvt.-2 Angel L., New York, N. Y.
Ramos-Lopez, Pvt.-2 Buenaventura, San Sebastian, P. R.
Reed, Pvt.-2 Eugene, Pine Bluff, Ark.
Rivera-Fernandez, Pvt.-2 Julian, Ceiba, P. R.
Sanchez-Santos, Pvt.-2 Pedro, New York, N. Y.
Santiago-Britapaja, Pvt.-2 Luis, Los Canes, P. R.
Santoyo, Pvt.-2 Emilio, Jr., Hammond, Ind.
Scruggs, Pvt.-2 Hollis F., Auburn, Ky.
Shank, Pvt.-2 Richard W., Lancaster, Pa.
Southerland, Pvt.-2 Willis D., Cochran, Ga.
Stenhjem, Pvt.-2 William J., Jr., Portland, Ore.
Talmage, Pvt.-2 Donald L., Wellington, Calif.
Tardiff, Pvt.-2 Rodney J., Littletown, N. H.
Tessener, Pvt.-2 William C., Shelby, N. C.
Tetu, Pvt.-2 Roger L., St. Paul, Minn.
Tobio, Pvt.-2 Salvatorea, Jr., Watertown, Mass.
Trojanovich, Pvt.-2 Paul, Wattsburg, Pa.
Vaughan, Pvt.-2 Richard L., Petersburg, Va.
Vedilago, Pvt.-2 Ronald J., St. Hollis, N. Y.
Ventrice, Pvt.-2 John, Jr., Brooklyn, N. Y.
Weaver, Pvt.-2 Robert C., Leominster, Mass.
Webster, Pvt.-2 Luther E., Mooresville, N. C.
Wilson, Pvt.-2 Hoover, Clarke, Wis.

Company "F"

Coller, Capt. Robert R., Battle Creek, Mich.
Dyer, 1st Lt. Freddie A., Logansport, Ind.
Hollerman, 1st Lt. Owen C., Jr., Washington, D. C.
Nikas, 2d Lt. Nicholas B., Price, Utah
Walker, 2d Lt. George M., Jr., Mahanoy, Pa.
McGinley, M/Sgt. Warren K., Los Angeles, Calif.
Garcia, SFC Armando S., San Jose, Calif.
Kinlaw, SFC Matthew E., Cleveland, Ohio
Pascual, SFC Florendo B., Honolulu, T. H.
Thompson, SFC Elton, San Francisco, Calif.
Ayer, Sgt. Ralph G., Oxford, Maine
Cartan, Sgt. Murray S., Brooklyn, N. Y.
Dacey, Sgt. Walter D., Jr., East Braintree, Mass.
Fisher, Sgt. Roy, Jr., West Branch, Mich.
Hiaasen, Sgt. Oscar G., Prineville, Ore.
LeGrend, Sgt. Rudolph, Padre Graces, Ariz.
McGreevey, Sgt. Donald M., Los Angeles, Calif.
McKee, Sgt. Robert D., Oakland, Calif.
Price, Sgt. Theodore J., Madrid, N. Y.
Richardson, Sgt. Earline, Matador, Texas
Sellers, Sgt. Alvin L., Cheraw, S. C.
Simmons, Sgt. Claude, Jr., Cantonment, Fla.
Thomas, Sgt. Glen L., Clay City, Ill.
Webber, Sgt. John F., New Orleans, La.
Alix, Cpl. Willer, Jr., Houston, Texas
Andrews, Cpl. Richard E., Washington, Maine
Artenstein, Cpl. Richard D., Lowell, Mass.
Bailey, Cpl. Frederick J., Millville, N. J.
Blom, Cpl. Fred R., Leadore, Idaho
Buckingham, Cpl. Joe L., Trenton, Tenn.
Butler, Cpl. Darrel, Houston, Texas
Cash, Cpl. Vernon M., Brooklyn, N. Y.
Cates, Cpl. Wayne I., Etowah, Ark.
Cline, Cpl. Edward E., Columbus, Ind.
Colasuonno, Cpl. Frank J., Brooklyn, N. Y.
Creager, Cpl. Ernest J., Harrison, Ark.
DeCamp, Cpl. Howard E., Mt. Vernon, La.
Denton, Cpl. Billy F., Groesbeck, Texas
Dias, Cpl. Lawrence V., Hanford, Calif.
Duscha, Cpl. Rudolph A., Elyria, Ohio
East, Cpl. Andrew S., Jr., Hamstead, Md.
Fechtor, Cpl. Richard L., Brighton, Mass.
Fournier, Cpl. Wilfred E., Massena, N. Y.
Goodhart, Cpl. John J., Philadelphia, Pa.
Gray, Cpl. Herbert C., Torrington, Conn.
Hill, Cpl. Nelson C., New Orleans, La.
Howard, Cpl. Reed M., Salt Lake City, Utah
Juarez, Cpl. Carlos G., Mt. View, Calif.
Kearns, Cpl. Edward L., Las Vegas, N. M.
Kwiatkowski, Cpl. Michael J., Saratoga, N. Y.
Lopez, Cpl. Manuel M., St. Louis, Mo.
McCain, Cpl. Robert E., Rome, Ga.
McCorkle, Cpl. Robert E., Bairdford, Pa.
McKinney, Cpl. Chalmer, Tyrone, Pa.
Milsap, Cpl. Loranza, Monroe, Ga.
Nowack, Cpl. Kenneth F., Milwaukee, Wis.
Palmer, Cpl. Daniel, Bangor, Pa.
Phillips, Cpl. Guy, Bee Log, N. C.
Pierson, Cpl. Albert L., Hamilton, N. Y.
Robinson, Cpl. Jacob J., Independence, Mo.
Robinson, Cpl. William F., Swannanoa, N. C.
Roscamp, Cpl. Robert A., Bakersfield, Calif.
Roy, Cpl. Maurice C., Lisbon, Maine
Scher, Cpl. Ronald F., Bronx, N. Y.
Sklar, Cpl. Milton G., Cannon Beach, Fla.
Spells, Cpl. John E., Aiken, S. C.
Sweeney, Cpl. David H., Woburn, Mass.
Tabor, Cpl. Donald D., Monticello, Ill.
Taylor, Cpl. Jack C., Tazewell, Va.
Trapp, Cpl. James V., Erie, Pa.
Tucker, Cpl. John R., Killarney, W. Va.
Turner, Cpl. Sears R., Portsmouth, Va.
Watson, Cpl. Marvin C., Bellflower, Calif.
Wiedeman, Cpl. Kenneth F., Astoria, N. Y.
Winings, Cpl. Jimmie R., Kettle Falls, Wash.
Aiosa, PFC Gandolfo, Brooklyn, N. Y.
Albee, PFC Clinton H., Jr., Machias, Maine
Bacu, PFC Herman C., McDonald, Pa.
Bajtka, PFC David J., Manistee, Mich.
Baker, PFC Barney J., Lenox, Ga.
Barner, PFC Eddie B., Cordele, Ga.
Bates, PFC Willis, May, Ky.
Bergero, PFC Robert E., San Francisco, Calif.
Branham, PFC Willie C., Detroit, Mich.
Brannon, PFC Edward P., Pittsburgh, Pa.
Buettler, PFC Gerald J., Philadelphia, a.
Burcham, PFC Rutherford, Jr., Athalia, Ohio
Carpenter, PFC Raymond E., Clifton, N. J.
Carrell, PFC Elmer L., Jr., Osceola, Mo.
Casstevens, PFC Ernest M., Jonesville, N. C.
Castaneda, PFC Albert O., Mercedes, Texas
Caudill, PFC Arthur J., Beattyville, Ky.
Cedrone, PFC Gerado J., Brighton, Mass.
Cherrington, PFC Patrick L., Dahinda, Ill.
Coe, PFC Elmer, Jr., New Britain, Conn.
Comeaux, PFC Robert D., Duson, La.
Conner, PFC Garley, Jr., Union City, Ky.
Conte, PFC John V., Brooklyn, N. Y.
Cooksey, PFC Robert A., Los Angeles, Calif.
Cousins, PFC Alvah E., Washington, Maine
Cox, PFC Willie E., Luthersville, Ga.
Crews, PFC Paul, Chatham, Va.
Dalton, PFC Charles R., Attica, Ohio
D'Anna, PFC Victor F., Asbury Park, N. J.
Davis, PFC Roscoe, Jacksonville, Fla.
Denis, PFC Richard A., Danvers, Mass.
Diamante, PFC Gene F., Manteca, Calif.
Dion, PFC Richard C., Worcester, Mass.
Dougherty, PFC Edward, Philadelphia, Pa.
Duscha, PFC Orville A., Clinton, Wis.
Earp, PFC Robert E., West Covina, Calif.
Eng, PFC Johnny L., Beltrani, Minn.
Estes, PFC Robert, Gary, Ind.
Flock, PFC Albert E., Doty, Wash.
Gardner, PFC Carl W., Claremore, Okla.
Gaudet, PFC Henry J., Waltham, Mass.
Gegenfurtner, PFC Walter R., Altoona, Pa.
Hamende, PFC Vernon N., Ashkum, Ill.
Hammons, PFC James H., Eastport, N. Y.
Hill, PFC Fred, Aliquippa, Pa.
Holdmeyer, PFC Victor J., Washington, Mo.
Hooks, PFC Wiley T., Lucama, N. C.
Hutka, PFC Johnnie E., Temple, Texas
Johnston, PFC Paul E., Chillicothe, Iowa
Kalafut, PFC John, Salem, Pa.
Kasper, PFC John R., Yellow Mill Village, Conn.
Keller, PFC Thomas, Jr., New Orleans, La.
Kleckner, PFC Harold B., Jr., Allentown, Pa.
Kleinhans, PFC Wilfred E., Kiel, Wis.
Louk, PFC William M., Bradford, Pa.
Lovrin, PFC Mark, San Francisco, Calif.
Lowder, PFC Daniel R., Norwood, N. C.
McAdory, PFC Charles E., Noxapater, Miss.
McCauley, PFC John E., Jersey City, N. J.
McGee, PFC Harry L., Star City, Ark.
McDaniel, PFC John, Hamilton, Ohio
Mehlen, PFC John F., Clayton, Mo.
Monks, PFC George E., Limon, Colo.
Morales, PFC Edilberto, Guayanilla, P. R.
Morales, PFC Francisco M., Be Seberuce, P. R.
Morris, PFC John A., Jacksonville, Fla.
Neilson, PFC Elmer R., Chicago, Ill.
Neil, PFC William O., Belle Vernon, Pa.
Newago, PFC Michael G., Bayfield, Wis.
Newberg, PFC Ray A., New Market, Iowa
Nichols, PFC John B., Raymond, Wash.
Patti, PFC Richard S., Greendale, Wis.
Perez, PFC Eulalio S., Greenfield, Calif.
Persinger, PFC James E., Longdale, Va.
Phinney, PFC William H., N. Andover, Mass.
Pirto, PFC Francis, Brooklyn, N. Y.
Pitts, PFC Theodore, Jacksonville, Fla.
Riney, PFC James V., London Mills, Ill.
Rodriguez-Santos, PFC Miguel A., Salida Para Coamo, P. R.
Rozewski, PFC John F., Chicago, Ill.
Sanders, PFC Robert A., Dalton, Mass.
Santora, PFC Louis J., New Haven, Conn.
Schmidt, PFC Andrew R., Sheboygan, Wis.
Shugrue, PFC Freeman H., Jr., Haverhill, Mass.
Solum, PFC Vernon D., Decorah, Iowa
Spice, PFC Floyd H., Wolcottville, Ind.
Strowder, PFC James, Macon, Ga.
Teceno, PFC Robert C., Middleboro, Mass.
Thompson, PFC Willard E., Westerly, R. I.
Turning, PFC Charles A., Portland, Conn.
Tutherow, PFC Hillard F., Cherryville, N. C.
Vadeboncoeur, PFC William H., Haverhill, Mass.
Vanovitz, PFC Eugene A., Detroit, Mich.
Vasquez, PFC Pedro J., Los Angeles, Calif.
Webb, PFC Henry B., Los Angeles, Calif.
Wells, PFC Dudley D., Axtell, Neb.
Wise, PFC William M., Ocean, Va.
Zari, PFC Frank, San Francisco, Calif.
Clark, PFC Gordon L., Dover, Maine
Batka, Pvt.-2 Edward, Queens, N. Y.
Belka, Pvt.-2 William L., Wayland, Mich.
Biassey, Pvt.-2 Arnol P., New Haven, Conn.
Broughman, Pvt.-2 Carl L., Buchanan, Va.
Brown, Pvt.-2 Donald A., Richmond, Ind.
Brown, Pvt.-2 Stewart L., Colton, Calif.
Canales-Andrades, Pvt.-2 Victor M. Santurce, P. R.
Carmickle, Pvt.-2 Thomas L., Maynard, Ark.
Catto, Pvt.-2 Reginald L., New York, N. Y.
Chadwell, Pvt.-2 Walter L., Madison, Ind.
Chase, Pvt.-2 Darrel E., Bennington, Ind.
Clanton, Pvt.-2 Ray W., Grass Valley, Calif.
Clark, Pvt.-2 Harvey E., Freedom, Maine
Clayton, Pvt.-2 Wayland L., Batesville, Miss.
Clement, Pvt.-2 Merle W., Penobscot, Maine
Cobb, Pvt.-2 Raymond F., North Adams, Mass.
Colon-Espada, Pvt.-2 Casiano, Bol Pasto Coamo, P. R.
Colon-Garcia, Pvt.-2 Victor, Bda. Aldea, P. R.
Colon-Gonzalez, Pvt.-2 Gergorio, Bo. Tibes, P. R.
Crawley, Pvt.-2 Silas H., Providence Forge, Va.
Crowder, Pvt.-2 Robert E., Lucas, Mich.
Cumbridge, Pvt.-2 Charles S., Glen Easton, W. Va.
Delaney, Pvt.-2 Charles L., Magnolia, Calif.
Figueroa-Perez, Pvt.-2 Epifanio, Bo. Botigas No. 1, P. R.
Firpo, Pvt.-2 John J., San Francisco, Calif.
Greenlee, Pvt.-2 Jessie L., Sikeston, Mo.
Harris, Pvt.-2 Joseph, Columbia, S. C.
Healy, Pvt.-2 Michael P., Astoria, N. Y.
Henderson, Pvt.-2 Gerald P., Eugene, Ore.
Hernandez-Rosado, Pvt.-2 Ramon, Rio Pedras, P. R.
Jarvis, Pvt.-2 Gilbert W., Portland, Ore.
Laughlin, Pvt.-2 Ernest L., Portland, Ore.
Lobosco, Pvt.-2 Philip J., Brooklyn, N. Y.
Malave, Pvt.-2 Paplo D., Santurce, P. R.
McNair, Pvt.-2 Augustus, Jr., Jacksonville, Fla.
Milewski, Pvt.-2 Francis R., Los Angeles, Calif.
Morales-Delgado, Pvt.-2 Juan, Rio Pedras, P. R.
Newton, Pvt.-2 William P., Mayfield, Ky.
Orozco, Pvt.-2 Ronaldo J., San Francisco, Calif.
Ortiz-Colon, Pvt.-2 Victor M., Santurce, P. R.
Osborne, Pvt.-2 Robert L., Pasadena, Calif.
Pagan-Pinto, Pvt.-2 Andres, Santurce, P. R.
Papale, Pvt.-2 Henry M., Pittsburgh, Pa.
Reyes-Rios, Pvt.-2 Jaime, Quinones, P. R.
Rhodes, Pvt.-2 Billy R., Twin Falls, Idaho
Rodriguez-Rivera, Pvt.-2 Manuel, Bo Botigas, No. 1, P. R.
Rosario-Maldonado, Pvt.-2 William, Arecibo, P. R.
Ruiz-Aviles, Pvt.-2 Juan F., Bo Pueblo, P. R.
Ruiz-Lugo, Pvt.-2 Samuel, Bo Almacigo Pago, P. R.
Saultz, Pvt.-2 Earl, Jr., Baltimore, Md.
Saye, Pvt.-2 Roy F., Jr., San Bernardino, Calif.
Thomas, Pvt.-2 Harry T., Arkansas City, Ark.
Warren, Pvt.-2 Layard J., Jacks Fork, Mo.
White, Pvt.-2 Donald L., O'Fallon, Ill.
Woods, Pvt.-2 Cliford A., Sigourney, Iowa
Zamudio, Pvt.-2 Luis J., Calexico, Calif.
Zari, Pvt.-2 Ray R., San Francisco, Calif.
Zeak, Pvt.-2 Thomas A., Altoona, Pa.
Clark, Pvt.-1 Robert R., Rummerfield, Pa.
Crutchfield, Pvt.-1 Darrell F., Decatur, Ill.

Company "G"

Collins, Capt. Joseph E., Washington, D. C.
Neumann, 1st Lt. Bernhardt E., Jr., Mansfield, La.
Teller, 1st Lt. Albert E., Miami, Fla.
Luciano-Velez, 2d Lt. Jose H., Arecibo, P. R.
McClure, M/Sgt. Jack D., San Francisco, Calif.
Delgado, SFC Paul J., Minneola, Kan.
Dixon, SFC J. B., Sandy Springs, Ga.
Finn, SFC Richard J., Covington, Ky.
Johnson, SFC Roy A., Hamden, Conn.
Lampke, SFC Bernard E., Dunlap, Iowa
Leary, SFC James G., Dallas, Texas
McSwain, SFC Willie T., Forest City, N. C.
Ruey, SFC Robert E., Waterbury, Conn.
Bottorff, Sgt. Donald A., Groverton, Ind.
Bowen, Sgt. Oree B., Magee, Miss.
Butler, Sgt. Ronald W., Atlanta, Ga.
Carroll, Sgt. Donnie L., Columbus, Ga.
Ferreri, Sgt. Joseph J., Brooklyn, N. Y.
Fowler, Sgt. Lewis, Salt Lake City, Utah.
Graham, Sgt. Ronald L., Kansas City, Kan.
Hollins, Sgt. George W., Jr., New Orleans, La.
Johnson, Sgt. Robert S., Fostoria, Ohio
Kenney, Sgt. Richard L., Akron, Ohio
Lauchman, Sgt. Robert M., Lansdale, Pa.
Mann, Sgt. Carl, Jr., Youngstown, Ohio
Onsaga, Sgt. Juan, Lihue, Kauai, T. H.
Pinette, Sgt. Leroy E., Portland, Maine
Reynoso, Sgt. Frank, Jr., Woodland, Calif.
Sanchez, Sgt. Ben, Colton, Calif.
Shankey, Sgt. William M., Shakopee, Minn.
Short, Sgt. James C., Cookeville, Tenn.
Towner, Sgt. Verne B., Jr., San Jose, Calif.
Vreeland, Sgt. Jerry D., Union City, Mich.
Ware, Sgt. J. T., Sacramento, Calif.
Yvarra, Sgt. Edward R., Santa Paula, Calif.
Alworth, Cpl. George R., Bruin, Pa.
Anderson, Cpl. Waldon L., Marysville, Wash.
Bell, Cpl. Albert L., Evanston, Ill.
Bollweg, Cpl. Richard J., Winfield, Ill.
Branch, Cpl. Handy B., Gary, Ind.
Brothers, Cpl. Royce N., Pendergrass, Ga.
Bruneau, Cpl. Eugene E., Warwick, R. I.

Depenis, Cpl. John A., Chaluette, La.
Ducho, Cpl. Alvin J., Corpus Christi, Texas
Fillyaw, Cpl. William C., Live Oak, Fla.
Foster, Cpl. Albert R., Yountville, Calif.
Frank, Cpl. Josef, Long Island City, N. Y.
Gatherum, Cpl. Bernie G., Salt Lake City, Utah
Griffin, Cpl. Richard L., Detroit, Mich.
Hefner, Cpl. Everette E., Hickory, N. C.
Helfrick, Cpl. Thomas E., Pittsburgh, Pa.
Ingraham, Cpl. Millman A., Miami, Fla.
Kyles, Cpl. Paul J., Green Bay, Wis.
Lawson, Cpl. Charles E., Miamisburg, Ohio
Marty, Cpl. Donald C., Edgemont, S. Dak.
McDonough, Cpl. William M., Charlestown, Mass.
Melnick, Cpl. Stanley F., Kingston, N. Y.
Meyers, Cpl. Charles J., Chester, Pa.
O'Brien, Cpl. Lawrence A., Waterbury, Conn.
Ortloff, Cpl. Bernard L., White Earth, N. D.
Paquette, Cpl. Ernest J., New Britain, Conn.
Petty, Cpl. Jack E., Glen Alpine, N. C.
Pivin, Cpl. Richard D., Napanoch, N. Y.
Potvin, Cpl. Joseph C., Lawrence, Mass.
Sandefur, Cpl. James O., Wolf Bayou, Ark.
Sharpe, Cpl. Jack, Baton Rouge, La.
Smith, Cpl. Marshall, Forest City, N. C.
Stadtmueller, Cpl. Francis T., Chilton, Wis.
Thomas, Cpl. James E., Tuskegee Institute, Ala.
Adams, PFC John Q., Athol, Mass.
Allridge, PFC Charles E., Gallatin, Pa.
Armstrong, PFC Lowell E., Springfield, Ill.
Asbury, PFC Jessie D., Mitchell, Ind.
Ashenfelter, PFC Jess B., Petersburg, Mich.
Austin, PFC Willie L., Lake City, Fla.
Baer, PFC Gilbert W., Chicago, Ill.
Bahr, PFC Charles A., Baltimore, Md.
Bambei, PFC Richard C., New Harmony, Ind.
Barhaug, PFC Ronald O., Elmhurst, Ill.
Batin, PFC Sidney W., Rosemead, Calif.
Battalio, PFC Albert C., New Philadelphia, Ohio
Blais, PFC Robert J., Charlestown, Mass.
Blue, PFC Jimmy D., Sioux City, Iowa
Boscutti, PFC Harold T., Chicago, Ill.
Briceno, PFC Enrique T., Marathon, Texas
Brooks, PFC George B., Berkeley, Calif.
Bubenheimer, PFC William, New York, N. Y.
Burgess, PFC Clifton R., St. Louis, Ill.
Cantu, PFC Monico L., Beeville, Texas
Carstens, PFC Anthony, Manitowoc, Wis.
Cobb, PFC John C., Detroit, Mich.
Coleman, PFC James, Dale, S. C.
Collins, PFC Joseph S., Sinclair, Maine
Copeland, PFC Cecil L., Prineville, Ore.
Cotto-Cruz, PFC Angel, Cayey, P. R.
Couvillion, PFC Preston, Baton Rouge, La.
Cruse, PFC James E., Kountze, Texas
Cruz-Torres, PFC Andres, St. Croix, Virgin Island
De Leon-Suarez, PFC David, Guayama, P. R.
Donathan, PFC Cordel R., Middletown, Ohio
Douglas, PFC John, Jr., Rock Hill, S. C.
Durso, PFC Tony, Lawrence, Mass.
Erceg, PFC Benjamin, Freemansburg, Pa.
Farmer, PFC Eldred W., Roane, Texas
Finco, PFC John R., Ironwood, Mich.
Finlon, PFC Charles R., Chicago, Ill.
Ford, PFC Dale A., Mosheim, Tenn.
Franklin, PFC Carl W., Camptonville, Calif.
Freiters, PFC Henry, Jr., Petrolia, Pa.
Goebel, PFC Herbert M., Bramwell, W. Va.
Gregory, PFC Earl F., Wadesboro, N. C.
Grifey, PFC Claude B., Steele, Ky.
Hall, PFC Edward G., Taft, Calif.
Harper, PFC Roy L., Jr., Worcester, Mass.
Henry, PFC Ronald W., Freeport, Pa.
Hollingsworth, PFC Alvin P., Denver City, Texas
Jolley, PFC Roy K., Spartanburg, S. C.
Johnson, PFC George E., Philadelphia, Pa.
Lloyd, PFC Larry D., Tulsa, Okla.
Lundergan, PFC Edward J., Peabody, Mass.
Maldanado-Rosado, PFC William, Cerozal, P. R.
Mallett, PFC Manford L., Red House, W. Va.
Malone, PFC Rufus J., Auburn, Ky.
Marotta, PFC Felix V., Pittsburgh, Pa.
Marushak, PFC John, McKees Rocks, Pa.
Mason, PFC Hollis G., Lumberton, Miss.
Maupin, PFC Elmer R., Baltimore, Md.
Mayeaux, PFC Vincent R., Marksville, La.
Mazur, PFC Joseph E., Chicago, Ill.
McCoy, PFC Jasper, Rush Springs, Okla.
McGilloway, PFC George D., Philadelphia, Pa.
Medina, PFC Benjamin, Midland, N. Y.
Miller, PFC Edward L., Pittsburgh, Pa.
Mitchell, PFC Bland, Jr., Holly Hill, S. C.
Mozingo, PFC James A., Fayette, Ala.
Mulford, PFC Herbert K., Boston, Mass.
Murphy, PFC Robert L., Stoneham, Mass.
Najera, PFC Evaristo H., Jr., Longmont, Colo.
Nelson, PFC Fernie O., Ashboro, N. C.
Painter, PFC George E., Wellston, Mo.
Perry, PFC Robert F., Jr., Rocky Mount, N. C.
Peters, PFC Lewis E., Corinne, Utah
Peterson, PFC Ronald G., Worcester, Mass.
Ponce, PFC Raymond S., Piru, Calif.
Poullos, PFC William W., Tyrone, Pa.
Pritchett, PFC Robert E., Petersburg, Ill.
Purkerson, PFC Richard D., Coburg, Ore.
Raphael, PFC Fred J., Tacoma, Wash.
Richards, PFC Allen W., Defiance, Ohio
Rodriguez-Rios, PFC Anselmo, Bronx, N. Y.
Roe, PFC Leonard, Fisk, Mo.
Roman-Melendez, PFC Ramon L., Naguabo, P. R.
Romo, PFC Esequiel M., Holbrook, Ariz.
Rosa, PFC Jorge D., Caguas, P. R.
Shrable, PFC Curtis D., Viola, Ark.
Sittig, PFC Alfred J., Eunice, La.
Smith, PFC Junior W., Georgetown, Idaho
Sotdorus, PFC Calvin A., Glen Rock, Pa.
Stampfli, PFC George S., Susanville, Calif.
Stanton, PFC Murphy P., Chicago, Ill.
Suarez-Morales, PFC Samuel, Carolina, P. R.
Tallman, PFC Warner F., Wayne, Mich.
Teague, PFC Willie B., Luverne, Ala.
Thayer, PFC James H., Hope, Ind.
Thompson, PFC Ralph K., Salt Lake City, Utah
Turner, PFC Jack C., Phoenix, Ariz.
White, PFC Robert J., Toomsuba, Miss.
Williams, PFC Robert G., Clemson, S. C.
Williams, PFC Robertson L., Jamaica, N. Y.
Wilton, PFC Donald H., Floral Park, N. Y.
Wozniak, PFC Casmer L., Chicago, Ill.
Young, PFC Robert A., Westbrook, Maine
Bernado, Pvt.-2 George J., Rodeo, Calif.
Bolan, Pvt.-2 Earl C., Detroit, Mich.
Bristow, Pvt.-2 Lester W., Turlock, Calif.
Brummage, Pvt.-2 David W., Mannington, W. Va.
Caballero, Pvt.-2 Leopoldo, El Paso, Texas
Callan, Pvt.-2 Dan F., Austin, Texas
Casebeer, Pvt.-2 Robert L., Glide, Ore.
Chacon, Pvt.-2 Anthony, Sacramento, Calif.
Charman, Pvt.-2 Alfred J., Hamden, Conn.
Collazo-Donis, Pvt.-2 Manuel, Trujillo Alto, P. R.
Collier, Pvt.-2 Richard L., Florence, Ala.
Colon-Miranda, Pvt.-2 Jose I., Santurce, P. R.
Cooper, Pvt.-2 Luther D., Lynchburg, Va.
Corbin, Pvt.-2 Fielden M., Battle Creek, Mich.
Cortez, Pvt.-2 Alexander, Austin, Texas
Cpyrowski, Pvt.-2 Leonard J., New Orleans, La.
Elias, Pvt.-2 Joseph M., Hazleton, Pa.
Felder, Pvt.-2 Joe, Jr., Bunchville, S. C.
Fletcher, Pvt.-2 John D., Ventura, Calif.
Ford, Pvt.-2 Henry A., Bristol, Tenn.
Gay, Pvt.-2 Hurtis, Flint, Mich.
Grigsby, Pvt.-2 Robert, Jr., Chicago, Ill.
Guzman-Colon, Pvt.-2 Pablo, Santurce, P. R.
Harris, Pvt.-2 William C., Black Fork, Ohio
Hayden, Pvt.-2 Charles L., Lebanon, Ky.
Hopson, Pvt.-2 Jackie L., Alma, Okla.
Jackson, Pvt.-2 Neil S., Rockland, Maine
Janes, Pvt.-2 Charles E., Sharon, Tenn.
Lara, Pvt.-2 Arnold, Los Angeles, Calif.
Laslovich, Pvt.-2 Lloyd M., San Francisco, Calif.
Leak, Pvt.-2 Charles W., Niagara Falls, N. Y.
Lendl, Pvt.-2 Louis J., Jr., Copely, Pa.
Lofton, Pvt.-2 Samuel, Jr., Atlanta, Ga.
Macias, Pvt.-2 Adalberto, Wilmington, Calif.
McClelland, Pvt.-2 George K., Tulsa, Okla.
Meyer, Pvt.-2 Virgil J., Williamsburg, Iowa
Negron, Pvt.-2 Miguel A., Bronx, N. Y.
Pacheco-Flores, Pvt.-2 Carlos L., Yauco, P. R.
Paul, Pvt.-2 Charles I., Muskegon, Mich.
Ramos-Sierra, Pvt.-2 Luis E., Caguas, P. R.
Reed, Pvt.-2 Phillip, Shawnee, Okla.
Richardson, Pvt.-2 Jackie L., Beach Grove, Ind.
Rivera-Lopez, Pvt.-2 Jorge A., Las Piedras, P. R.
Romero, Pvt.-2 Vincente M., Tucson, Ariz.
Rosa-Delgado, Pvt.-2 Isaac, Toa Baja, P. R.
Ruiz-Tirado, Pvt.-2 Juan R., Rincon, P. R.
Sanciprian, Pvt.-2 Louis, Los Angeles, Calif.
Sherwood, Pvt.-2 Robert A., Rock Springs, Wyo.
Tinney, Pvt.-2 Robert C., Castle Rock, Wash.
Zarcone, Pvt.-2 Richard L., Rochester, N. Y.
Zamora, Pvt.-2 Ben D., Antioch, Calif.
Ahlas, Pvt.-1 William J., Baltimore, Md.
Rothacher, Pvt.-1 Samuel T., Dover, Ohio

Company "H"

Hendry, Capt. Frank, New York, N. Y.
Newton, 1st Lt. Robert Q., Pensacola, Fla.
Pelton, 1st Lt. John D., Stanford, Conn.
Whitney, M/Sgt. Earl S., St. Gabriel, Calif.
Clarke, SFC Andrew W., North Braddock, Pa.
Crawford, SFC Claude H., Jr., Yuma, Ariz.
Epker, SFC Robert G., Zion, Ill.
Hack, SFC Edward B., Jr., Philadelphia, Pa.
Handspike, SFC Shelton C., Atlanta, Ga.
Klancher, SFC Norman R., Warren, Ohio
Mossman, SFC Bradford R., Idaho Falls, Idaho
Rinke, SFC Joseph C., Detroit, Mich.
Riski, SFC Adolph J., Ardoch, N. D.
Smith, SFC J. D., Rock Island, Ill.
Carlin, Sgt. George T., Sulphur, La.
Coffman, Sgt. Carl E., Ranson, W. Va.
Gorney, Sgt. Leroy E., Detroit, Mich.
Grogg, Sgt. William C., Kalamazoo, Mich.
Harrington, Sgt. Joseph H., Pharr, Texas
Hobbs, Sgt. Louis E., Portsmouth, Va.
Jordison, Sgt. Richard C., Los Angeles, Calif.
Lamalfa, Sgt. John R., Schenectady, N. Y.
Lindenauer, Sgt. Harvey, Brooklyn, N. Y.
McGinn, Sgt. George L., Hart Lot, N. Y.
Miller, Sgt. Lawrence G., Sonoma, Calif.
Naughton, Sgt. William A., Jersey City, N. J.
Nedler, Sgt. Louis, Fresno, Calif.
Norrell, Sgt. John R., Greenville, Miss.
Pettit, Sgt. Melvin L., Cleveland, Ohio
Pleva, Sgt. Andrew L., Harwick, Pa.
Powell, Sgt. Gordon L., St. Anthony, Idaho
Tabb, Sgt. Solomon, Springfield, Ohio
Vaughan, Sgt. Johnnie, Jackson, N. C.
Waldron, Sgt. Jimmie R., Lake City, Fla.
Womack, Sgt. Eidon P., Beaumont, Calif.
Bertino, Cpl. John J., Omaha, Neb.
Boler, Cpl. William, Cocoa, Fla.
Brown, Cpl. Leland H., Walnut Creek, Calif.
Brycki, Cpl. Henry, Uncasville, Conn.
Cochrane, Cpl. Fred T., McClellandtown, Pa.
Debbink, Cpl. Wesley J., Sheboygan Falls, Wis.
Green, Cpl. Jesse J., Buffalo, N. Y.
Haslett, Cpl. James M., Marionville, Pa.
Johnson, Cpl. Gerald C., Denmark, Wis.
Lair, Cpl. James M., Lynchburg, Va.
McCabe, Cpl. James J., Jersey City, N. J.
Pilcher, Cpl. Albert M., Milo, Mo.
Poli, Cpl. Oscar A., Hoboken, N. J.
Purvis, Cpl. Robert W., Crestwood, Ky.
Risico, Cpl. Thomas J., St. Joseph, La.
Scott, Cpl. David L., Valparaiso, Ind.
Shick, Cpl. Kenneth A., Struthern, Ohio
Smith, Cpl. Albert, Jr., Eminence, Ky.
Smith, Cpl. Benjamin E., Cranesville, Pa.
Ahlborn, PFC Arthur J., Jr., Milwaukee, Wis.
Ambriz, PFC Pedro G., Clarkwood, Texas
Andree, PFC Robert C., Cleveland, Ohio
Bailey, PFC Jack D., Johnson City, Tenn.
Barnes, PFC Thomas H., Detroit, Mich.
Baylor, PFC Eddie, Lauderdale, Miss.
Beam, PFC Carlyle D., Cherryville, N. C.
Beck, PFC Richard D., Everett, Pa.
Bland, PFC Mitchell B., Onward, Miss.
Bowman, PFC Woodrow, Ararat, Va.
Boyd, PFC Samuel P., Sharon, W. Va.
Brown, PFC Moses, St. Petersburg, Fla.
Browning, PFC Bobbie, Madison, Ga.
Buittner, PFC Mathew C., Summit, S. D.
Caldwell, PFC Frederick A., Lake Luzerne, N. Y.
Cardin, PFC Wendell T., Glendale, Ky.
Chancey, PFC Donald R., Warren, Ohio
Connolly, PFC John T., Pittsburgh, Pa.
Copas, PFC Jacob D., Lagrange, Ind.
Copas, PFC Marion A., Jr., Lagrange, Ind.
Crawford, PFC James E., Russell, Mass.
Curran, PFC Paul S., Elkader, Iowa
Curtis, PFC Richard T., Janesville, Wis.
Ebersold, PFC Calvin W., Alma, Wis.
Erb, PFC James S., Cadiz, Ohio
Esquilin-Camacho, PFC Hermenegildo, Ceiba, P. R.
Fletcher, PFC William J., Bronx, N. Y.
Fowler, PFC Mike C., Learned, Miss.
Frame, PFC Dewey S., Gassaway, W. Va.
Franklin, PFC Ezra H., Bee Log, N. C.
Garcia, PFC Frank, Goliad, Texas.
Grabski, PFC Stanley, Jr., Chicago, Ill.
Hill, PFC Timothy, Thomaston, Ala.
Holl, PFC George C., Pittsburgh, Pa.
Hoogendoorn, PFC Alvin, Larchwood, Iowa
Jensen, PFC Gerald L., Scotia, Neb.
Johnson, PFC Johnnie B., Albany, Ga.
Johnson, PFC Marvin E., Wilton, Minn.
Jones, PFC Virgil W., Cleveland, Miss.
Kirk, PFC William O., Sparta, Wis.
Kramer, PFC Edwin H., Brooklyn, N. Y.
Labarge, PFC William G., Wisconsin Rapids, Wis.
Lane, PFC Joseph M., Wyckoff, N. J.
Lapp, PFC James L., Long Beach, Calif.
Larivee, PFC Raymond E., Fairview, Mass.
LaValley, PFC Donald J., North Adams, Mass.
Lewis, PFC Galvester, Thomasville, Ga.
Lieras, PFC Manuel, San Diego, Calif.
Long, PFC Henry P., Tabor City, N. C.
Martin, PFC Leon D., Rose Hill, Va.
McGuire, PFC Merrill G., Claremont, N. H.
Melendez, PFC Jesus O., Ponce, P. R.
Milam, PFC Archie J., Ury, W. Va.
Miles, PFC Walter L., Cherry Lane, N. C.
Miller, PFC Eddy L., Los Angeles, Calif.
Missig, PFC Edwin J., Jr., Sandusky, Ohio
Montanez-Casillas, PFC Lucas, San Lorenza, P. R.
Morgan, PFC Robert E., Woonsocket, R. I.
Morton, PFC Leroy C., Milwaukee, Wis.
Narron, PFC Joseph C., Middlesex, N. C.
Nettles, PFC Virgil E., Olustee, Fla.
Nicholas, PFC Wallace E., Harrison Co., W. Va.
Oliver, PFC James H., Shelby, N. C.
Oliveri, PFC Dan D., Oakland, Calif.
Peebles, PFC Vernon, Newark, N. J.
Pelarski, PFC Burton E., Brainerd, Minn.
Perez, PFC Rejino, Fayette, Ohio
Raiford, PFC Eddie L., Jamaica, N. Y.
Randall, PFC Bruce J., Jamestown, N. Y.
Rider, PFC William F., Jr., Jersey City, N. J.
Riordan, PFC John F., Bayside, N. Y.
Rivera-Mendez, PFC Israel, San Sebastian, P. R.
Rives, PFC George L., Starkville, Miss.
Robinson, PFC Robert W., Piney Point, Md.
Rodriguez-Solivan, PFC Reinaldo, Aibonito, P. R.
Rosa-Guzman, PFC Silvina, Rio Pedras, P. R.
Rose, PFC Guy D., Wilson, N. C.
Ruby, PFC Fred B., Asheville, N. C.
Schreiner, PFC Ronald P., Glendale, N. Y.
Shoemaker, PFC Nathan F., Ojai, Calif.
Sickler, PFC James G., Tunkhannock, Pa.
Sims, PFC Eugene A., Phoenix, Ariz.
Slaughter, PFC John E., Jr., Jacksonville, Fla.
Smith, PFC Stanley R., Cottondale, Ala.
Spencer, PFC James E., Hamilton, Ohio
Steele, PFC Alvin, St. Thomas, Virgin Islands
Swanson, PFC Walter E., Rumford, R. I.
Thibodeau, PFC Sylvio L., St. Francis, Maine
Turner, PFC Lee R., Milwaukee, Wis.
Vernack, PFC Leo A., Mt. Vernon, N. Y.
Wells, PFC Vernon L., Russellville, Ky.
White, PFC Furman O., Aiken, S. C.
Williams, PFC James, Jr., Canton, Ohio
Williams, PFC Jessie, Greenville, Miss.
Berry, Pvt.-2 Kenneth L., Monroe, La.
Corey, Pvt.-2 Robert J., Charleston, S. C.
McGriff, Pvt.-2 Everett, Charleston, S. C.
Noordhoek, Pvt.-2 John, Hollendale, Minn.
Pritchard, Pvt.-2 Percy L., Park Rapids, Minn.
Ricks, Pvt.-2 Charles R., Atlanta, Ga.
Tillman, Pvt.-2 Benjamin F., Atlanta, Ga.
Williams, Pvt.-2 Benny G., Rockford, Ohio
Wilson, Pvt.-2 Raymond C., Center Harbor, N. H.
Woods, Pvt.-2 Kenneth A., Summerville, W. Va.
Cooper, Pvt.-1 Earnest J., Manson, Wash.
Lake, Pvt.-1 Charles G., Cincinnati, Ohio
McLaughlin, Pvt.-1 Elmer L., Beaver Falls, Pa.
Thompson, Pvt.-1 David, Lumberton, N. C.
Yates, Pvt.-1 Homer, Wheelwright, Ky.

Headquarters Company

3rd Battalion

Linn, Lt. Col. James W., Manhattan, Kan.
Martin, Maj. Robert W., Brandon, Vt.
Burroughs, Capt. Edgar S., Jr., Columbus, Ga.
Floyd, Capt. Harry A., Lynn, Mass.
Jemison, Capt. John H., Detroit, Mich.
Yega, Capt. Angel D., Savana Grande, Puerto Rico
Behnke, 1st Lt. Jerome R., Marinette, Wis.
Koehy, 1st Lt. Ernest R., Easton, Pa.
Mickel, 1st Lt. Larry S., Pasadena, Calif.
McComas, 2d Lt. James A., Jr., Baltimore, Md.
Walsh, M/Sgt. Vincent P., Brooklyn, N. Y.
Brown, SFC John D., New York, N. Y.
Freeman, SFC Robert W., Hilton, Ga.
Schneider, SFC James, Orrin, N. D.
Short, SFC Ivan E., Des Moines, Iowa
Shuman, SFC Jacob L., Reidsville, Ga.
Vander Linden, SFC J. Merle, Pleasantville, Iowa
Averill, Sgt. Paul V., Roxbury, Mass.
Barkley, Sgt. Charles A., Bethel, Ohio
Goldner, Sgt. Edwin D., Owosso, Mich.
Gorman, Sgt. James R., White Bear Lake, Minn.
Hensley, Sgt. James M., Stanfield, N. C.
Hulsey, Sgt. Kenneth R., Tucson, Ariz.
Johanson, Sgt. Leonard C., Montevideo, Minn.
Lowney, Sgt. David G., Fall River, Mass.
Rowe, Sgt. Harold E., Osborn, Ohio
Turner, Sgt. Willard D., Fulks River, Va.
Ward, Sgt. Walter T., Augusta, Ga.
Watry, Sgt. Eldon H., Chilton, Wis.
Wright, Sgt. Raymond V., Enid, Okla.
Breslow, Cpl. Jay, East Hadden, Conn.
Brooks, Cpl. William E., Siloam Springs, Ark.
Buesch, Cpl. Richard, La Jolla, Calif.
Chapman, Cpl. John G., Ithaca, N. Y.
Colla, Cpl. John R., Bridgeport, Conn.
Dickens, Cpl. William A., Owensboro, Ky.
Gooch, Cpl. Roy A., Waldo, Ark.
Kumpf, Cpl. Howard M., Pittsburgh, Pa.
Leath, Cpl. Willie D., Jr., Atlanta, Ga.
Low, Cpl. Macco, Sursun, Calif.
Martin, Cpl. Willie, Miami, Fla.
McCormack, Cpl. David G., Jr., Maplewood, N. J.
Montre, Cpl. Roger E., Grass Valley, Calif.
Murphy, Cpl. John T., Detroit, Mich.
Nash, Cpl. Stanley, Brooklyn, N. Y.
Pepper, Cpl. Harold L., Bartow, Fla.
Russell, Cpl. Oscar, Anderson, S. C.
Starr, Cpl. Robert, Jr., Arcadia, Fla.
Targett, Cpl. Donald A., Poland Springs, Maine
Thompson, Cpl. James A., Parma, Ohio
Vennik, Cpl. Anthony C., Hohokus, N. J.
Wilson, Cpl. Robert J., Farmer, Ill.
Alaconis, PFC Edward C., Tollard, Mass.
Albin, PFC Eugene S., Long Beach, N. Y.
Andino-Rosario, PFC Jesus, Carolina, Puerto Rico
Brill, PFC Jack, Brooklyn, N. Y.
Brown, PFC Louis, Jr., Miami, Fla.
Coats, PFC Gary L., Klamath Falls, Ore.
Cunningham, PFC Charles L., Egypt, Miss.
Cyrus, PFC Erskine, Brooklyn, N. Y.
Dennison, PFC Arthur A., Jr., Marion, Maine
Drousse, PFC Michel, Nutley, N. J.
Eppley, PFC Homer L., Holspple, Pa.
Etters, PFC Zeb H., Kings Mountain, N. C.
Folder, PFC Adam, Jr., Clyo, Ga.
Fouse, PFC James A., Grand Rapids, Iowa
Giles, PFC Robert, Philadelphia, Pa.
Gill, PFC Thomas J., South Boston, Mass.
Harmon, PFC Stacy M., Reece, N. C.
Hull, PFC Donald G., Powers, Ore.
Janzen, PFC James M., Shafter, Calif.
Keener, PFC James I. M., Hyer, W. Va.
Key, PFC David B., Monterey, Tenn.
Kirk, PFC Charles L., Gothenberg, Neb.
Kralosky, PFC Stephen F., Pittsburgh, Pa.
Leone, PFC Rosario C., Lyndhurst, N. J.
Lorentz, PFC David J. A., Milwaukee, Wis.
Martell-Figueroa, PFC Pablo, Catano, Puerto Roco
Mathews, PFC James R., Oshkosh, Wis.
Morgan, PFC William J., Philadelphia, Pa.
Morrison, PFC Charles D., Manchester, Conn.
Partridge, PFC George W., Springfield, N. Y.
Patterson, PFC Patrick G., Portland, Ore.
Perez, PFC Herminio, Bayamon, Puerto Rico
Peterson, PFC Ivan H., Turlock, Calif.
Price, PFC Barry N., Braddock, N. J.
Reyes, PFC Francisco G., Juncos, Puerto Rico
Rich, PFC Edward N., Jersey City, N. J.
Riddick, PFC Robert L., Albany, N. Y.
Rondinelli, PFC Nazareth, Clairton, Pa.
Rudolph, PFC William A., West Haven, Conn.
Rupert, PFC John L., Concordville, Pa.
Schimke, PFC Lloyd O., Manawa, Wis.
Scott, PFC Alvin C. Rockford, Ill.
Shriver, PFC Kenneth D., Claysville, Pa.
Sloan, PFC Donnie R., Linton, Ind.
Stallworth, PFC Clarence, Beatrice, Ala.
Techel, PFC Frederick J., Utica, Mich.
Tsukamoto, PFC William E., Los Angeles, Calif.
White, PFC Jack D., Dandridge, Tenn.
Whitehead, PFC Jimmie O., Great Falls, Mont.
Wilmoth, PFC Jimmie L., Oroville, Calif.
Wilson, PFC Guy L., Tampa, Fla.
Wilson, PFC John R., Dayton, Tenn.
Winn, PFC Richard, Sawyerville, Ala.
Young, PFC Grant L., Winston-Salem, N. C.
Baccari, Pvt.-2 Daniel M., New York, N. Y.
Campbell, Pvt.-2 Edwin D., Apache, Okla.
Cedeno, Pvt.-2 Juan F., Cayey, Puerto Rico
De Luca, Pvt.-2 James F., Lawrence, Mass.
Hall, Pvt.-2 Charles E., Aider Point, Calif.
Hampton, Pvt.-2 Charles F., Manhattan, Mon.
Kirkpatrick, Pvt.-2 Robert C., Alvin, Texas
Latorre-Torres, Pvt.-2 Alberto, Orocovis, Puerto Rico
Meenza, Pvt.-2 Salvatore J., Brooklyn, N. Y.
Montalbano, Pvt.-2 Stefano L., Staten Island, N. Y.
Rahm, Pvt.-2 William C., Brooklyn, N. Y.
Raines, Pvt.-2 Dall W., Chuckey, Tenn.
Richardson, Pvt.-2 Richard B., Sycamore, Ill.
Shannon, Pvt.-2 Leigh D., Shannon City, Iowa
Simpson, Pvt.-2 C. A., Weir, Miss.
Stevens, Pvt.-2 Perry G., Corning, Ark.
Webber, Pvt.-2 Ross D., Burbank, Calif.
Wheeler, Pvt.-2 Joseph L., Berlin, Mass.
Winter, Pvt.-2 Fred G., Bellmore, N. Y.

Company "I"

Bartel, 1st Lt. George B., Akron, Ohio
Gladstein, 1st Lt. Jack S., Los Angeles, Calif.
Ross, 1st Lt. John J., St. Albans, Va.
Borges, M/Sgt. Heriberto, Coamo, Puerto Rico
Hansen, M/Sgt. Ernest L., Greenville, Mich.
Della Penta, SFC, Vincent J., Pocasset, Mass.
Lawrence, SFC Thomas R., Boston, Mass.
Locke, SFC Jother D., Cotton Plant, Ark.
Simmons, SFC Richard G., Marengo, Iowa
Spalding, SFC Jerry, Ione, Wash.
Swyers, SFC Charles A., St. James, Mo.
Whiting, SFC Bennie, Jenkintown, Pa.
Woodard, SFC James E., Springfield, Tenn.
Brueggemann, Sgt. Robert H., Modesto, Calif.
Cross, Sgt. Ernie A., Devilla, La.
Conrad, Sgt. Richard M., Rochester, N. Y.
Dunn, Sgt. Jerome C., Richland, Wash.
Elam, Sgt. E. B., Jr., Greenwood, S. C.
Foley, Sgt. Richard A., Seattle, Wash.
Griffin, Sgt. Billy J., Bexar, Texas
Jones, Sgt. Eugene, Gary, Ind.
Lee, Sgt. Peter G., New York, N. Y.
McElaney, Sgt. Alfred J., Dorchester, Mass.
Muniz, Sgt. Antonio O., San Antonio, Texas
Murrison, Sgt. Ray, Wallace, Calif.
Otero-Rivera, Sgt. Angel C., Puerto Rico
Shackelford, Sgt. Thurman L., Columbus, Miss.
Sorensen, Sgt. Theodore I., Oakland, Calif.
White, Sgt. Duane R., Grandy, Mo.
Winters, Sgt. Joe P., Greenville, Miss.
Worley, Sgt. Richard L., St. Lint, Mich.
Blair, Cpl. Arthur F., Emporia, Kan.
Brown, Cpl. Robert D., Boone, Iowa
Brown, Cpl. Robert L., Rochester, N. Y.
Bryan, Cpl. Joseph W., Paslmyra, Va.
Carinci, Cpl. John, Bronx, N. Y.
Comstock, Cpl. James L., Monmouth, Ore.
Folden, Cpl. Charles A., Tazewell, Va.
Garcia, Cpl. Eloy, Cameron, Texas
Halfrey, Cpl. Harry E., Jr., Hubbardstown, Mass.
Hamrick, Cpl. Charles H., Gaffney, S. C.
Hansen, Cpl. Leland D., Iola, Wis.
Henderson, Cpl. Pervis, Jr., Indianapolis, Ind.
Holden, Cpl. Floyd, Little Rock, Ark.
Horner, Cpl. Leland D., Minneapolis, Minn.
Huffman, Cpl. Jack L., Anderson, Ind.
Hunsaker, Cpl. Melvin E., Bremerton, Wash.
Huth, Cpl. Paul G., Saybrook, Ill.
James, Cpl. George G., Jasper, Ark.
Jones, Cpl. John R., Hahira, Ga.
Jorge-Soto, Cpl. Jose I., Las Marinas, Puerto Rico
Keeney, Cpl. Donald S., Gustine, Calif.
Kleckley, Cpl. Bobbie L., Ft. Pierce, Fla.
Kunze, Cpl. Russell, Cummaquid, Mass.
Lyons, Cpl. George E., Valley Stream, N. Y.
Mackey, Cpl. Otis S., Philadelphia, Pa.
Marcell, Cpl. Gene C., Milwaukee, Wis.
Marshall, Cpl. Melvin, Oakland, Calif.
Meadows, Cpl. Leo, Columbus, Ga.
Moore, Cpl. Wallace L., Rayn, La.
Muhlenkamp, Cpl. Bernard J., Celina, Ohio
Mullins, Cpl. John A., Philadelphia, Pa.
Murawski, Cpl. Edwin J., Brooklyn, N. Y.
O'Neil, Cpl. William H., Massena, N. Y.
Palombi, Cpl. Peter A., Jr., Sharpsville, Pa.
Pitre, Cpl. Charles J., Houma, La.
Pruett, Cpl. Donald M., Caser, N. C.
Pugh, Cpl. Burl R., Grenada, Miss.
Pulliam, Cpl. Clifford R., Rome, Ga.
Purgatore, Cpl. William C., New Haven, Conn.
Reed, Cpl. Charles H., Petersburg, Pa.
Rodarte, Cpl. John M., Chicago, Ill.
Russell, Cpl. Melvin F., New Bedford, Mass.
Sampson, Cpl. John S., Waverly, N. Y.
Saylor, Cpl. Newberry, Jr., Wallinscreek, Ky.
Sledzinski, Cpl. Richard A., Hamtrimek, Mich.
Thompkins, Cpl. Lunie R., Colquitt, Ga.
Trussell, Cpl. Emmett N., Weir, Miss.
Turner, Cpl. Doyle B., Monroe, Mich.
Wagner, Cpl. Donald E., Duluth, Minn.
Washburn, Cpl. Claude C., San Diego, Calif.
Webster, Cpl. Garlond V., Forsyth, Mo.
Westenberger, Cpl. Arthur, Island Park, N. Y.
Wilburn, Cpl. John S., Kansas City, Mo.
Williams, Cpl. Willie, Jr., Paducah, Ky.
Adam, PFC Francis O., Hamburg, Pa.
Alston, PFC Calvin, Norfolk, Va.
Alvarado-Davila, PFC Angel, Coamo, Puerto Rico
Barker, PFC Comer R., Baltimore, Maine
Biggs, PFC Everett E., Ilime, Mo.
Bjerke, PFC Ernest L., Devils Lake, N. D.
Bonato, PFC Martin A., Chicago, Ill.
Calamari, PFC Rayford H., New Orleans, La.
Callari, PFC Robert M., Rochester, N. Y.
Capps, PFC Thomas A., Durham, N. C.
Ciacelli, PFC Armando L., Endicott, N. Y.
Coles, PFC Edward, Richmond, Va.
Connolly, PFC Raymond G., Long Beach, Calif.
Cravens, PFC Jack L., Thorntown, Ind.
Fairbanks, PFC Ernest J., Casslake, Minn.
Foster, PFC Lendon, Russell Springs, Ky.
Garnsey, PFC Glen G., Canton, N. Y.
Godbey, PFC John M., Bluestone, W. Va.
Grant, PFC Elbert L., Jr., Dayton, Ohio
Griffin, PFC David S., Ashford, Ala.
Harrison, PFC Ray, Jackson, Ohio
Harris, PFC Vincent W., Detroit, Mich.
Herendon, PFC James C., Maryville, Tenn.
Holloway, PFC John T., Jacksonville, Fla.
Howard, PFC David W., Andrews, S. C.
Howard, PFC Willie B., Andrews, S. C.
Hussey, PFC David E., Bremerton, Wash.
Johnson, PFC Ralph W., Seattle, Wash.
Kallay, PFC Robert E., Cleveland, Ohio
Klapsinos, PFC Marko, Erie, Pa.
La Bree, PFC Robert W., Orono, Maine
Lee, PFC James C. F., Honolulu, Hawaii
Lynch, PFC George R., Long Island, N. Y.
Mayo, PFC John J., Syracuse, N. Y.
McCarthy, PFC Marvin J., Beaumont, Calif.
Miller, PFC Robert J., Lebanon, Pa.
Mills, PFC Harold F., Elgin, Ill.
Molina-Diaz, PFC Victor, Trujillo Alto, Puerto Rico
Moore, PFC Loyd R., Bridgeport, W. Va.
Morton, PFC Bernard M., Philadelphia, Pa.
Mossman, PFC Carlos E., New Comers, Ohio
Moxley, PFC Bobbie D., Glade Valley, N. C.
Murphy, PFC Robert T., Marysville, Mich.
Natal-Lago, PFC Geronimo, Arecibe, Puerto Rico
Negron-Santiago, PFC Hermenegildo Naranjito, Puerto Rico
Nolan, PFC John E., Dayton, Ohio
Parker, PFC Kenneth, Emmple, Pa.
Patriarca, PFC John, Middlesex, Mass.
Peters, PFC Henry D., Jr., Athol, Mass.
Pontes, PFC John, New Bedford, Mass.
Raymond, PFC Bertrand O., Auburne, Maine
Rech, PFC Eugene W., Omaha, Neb.
Rice, PFC Richard I., Greenfield, Mass.
Rice, PFC Ronald E., Greenfield, Mass.
Rigby, PFC John F., Pavo, Ga.
Rivera-Hernandez, PFC Oscar, Ciales, Puerto Rico
Roberts, PFC Eugene J., Lovelock, Nev.
Roberts, PFC Theodore I., Remsen, N. Y.
Rochelle, PFC Perry, New Haven, Conn.
Rodriguez-Bague, PFC Roberto, Barranquitas, Puerto Rico
Ross, PFC Stanley M., Brighton, Mass.
Seaton, PFC Roy E., Afton, Tenn.
Sheehy, PFC Jack H., Warham, Mass.
Sierra-Serrano, PFC Alcides, New York, N. Y.
Smith, PFC Burnest, Rittman, Ohio
Smith, PFC Richard H., Perry, N. Y.
Strodel, PFC George M., Buffalo, N. Y.
Sykes, PFC Willard D., St. Paul, Minn.
Taylor, PFC Charles K., Wheeling, W. Va.
Thomas, PFC Raeford L., Peachland, N. C.
Todd, PFC Thadius B., Union, S. C.
Torres, PFC Ernesto, New York, N. Y.
Troyer, PFC Ralph L., Manerva, Ohio
Tuzikow, PFC Paul P., Pittsburgh, Pa.
Verzella, PFC Frank A., Midland, Pa.
Ward, PFC William M., Jr., New Castle, Pa.
Warriner, PFC David E., Guilford, Vt.
Warters, PFC Donald J., Duke Center, Pa.
Waters, PFC George T., Frankfort, Mich.
Waterman, PFC Stanley J., Kingsburg, Calif.
Weakley, PFC Lewis G., Cartersburg, Ind.
Whitaker, PFC Dimcie R., Norman, Okla.
Wiegand, PFC George F., Jr., Utica, Mich.
Wilhelmsen, PFC Ralph E., Salt Lake City, Utah.
Williams, PFC James H., Alpharetta, Ga.
Williams, PFC Marvin R., Alexandria, La.
Williamson, PFC Gene E., Stroud, Okla.
Wolf, PFC David, Nerstrand, Minn.
Worley, PFC Larry M., Norfolk, N. Y.
Alvarez, Pvt.-2 Francisco L., Hondo, Texas
Baird, Pvt.-2 Donald R., Riverside, Calif.
Barnes, Pvt.-2 Edward L., Vancouver, Wash.
Bevacqua, Pvt.-2 Dominic, San Francisco, Calif.
Beyreis, Pvt.-2 Robert L., Sullivan, Mo.
Brown, Pvt.-2 Randall D., Phelps, Mo.
Camacho, Pvt.-2 Triny A., Reedley, Calif.
Chavis, Pvt.-2 Freedie L., Pembreson, N. C.
Clevenger, Pvt.-2 Wesley R., Johnstown, Pa.
Collins, Pvt.-2 Maurice J., Lewiston, Maine
Colon-Rodriguez, Pvt.-2 Angel M., Narangito, Puerto Rico
Colson, Pvt.-2 Leroy A., Bangor, Maine
Combs, Pvt.-2 Charles A., Posey, W. Va.
Cox, Pvt.-2 Herman J., Clinton, Ala.
Culver, Pvt.-2 Herbert S., Schenectady, N. Y.
Esteves-Medina, Pvt.-2 Miguel, Santurce, Puerto Rico
Felix, Pve.-2 James J., Brooklyn, N. Y.
Fettig, Pvt.-2 Wilfred M., Portland, Ore.
George, Pvt.-2 Herschel B., Duck River, Tenn.
Grijalva, Pvt.-2 Fernando C., Douglas, Ore.
Holloway, Pvt.-2 Kenneth W., Alix, Ark.
Johnson, Pvt.-2 Forrest I., Men Plano, Ill.
Kallas, Pvt.-2 Robert E., Washington, D. C.
Kooker, Pvt.-2 Charles H., Quakertown, Pa.
Mahnke, Pvt.-2 Allan R., Chicago, Ill.
Mashburn, Pvt.-2 Jimmy E., Bridgeport, Ala.
Maxwell, Pvt.-2 Stanley W., North Adams, Mass.
McGill, Pvt.-2 Billy R., Birmingham, Ala.
McGinnis, Pvt.-2 Joseph N., Buffalo, Mich.
McLean, Pvt.-2 William A., Jr., Belvedere, Calif.
Miller, Pvt.-2 Clarence E., Ogden, Utah.
Mullins, Pvt.-2 Roscoe, Chavis, Ky.
Pagan-Lopez, Pvt.-2 Francis, Rio Piedras, Puerto Rico
Polinski, Pvt.-2 Roger J., Auburn, Mass.
Pray, Pvt.-2 James L., Ewig, Ind.
Reed, Pvt.-2 Lawrence, Fort Gibson, Miss.
Reyes-Hernandez, Pvt.-2 Felix, San Juan, Porto Rico
Rivera-Baez, Pvt.-2 Pedro, Maranjo-Comeria, Puerto Rico
Romero, Pvt.-2 Albert C., Los Angeles, Calif.
Rosario, Pvt.-2 Luciano, Vega Baja, Puerto Rico
Ruth, Pvt.-2 Bobby J., Medford, Ore.
Sanabria, Pvt.-2 Juan B., Sansebestina, Puerto Rico
Sensenig, Pvt.-2 Richard L., Lincoln, Pa.
Smith, Pvt.-2 McKinley, Jr., Grayson, Ky.
Staton, Pvt.-2 James R., El Centro, Calif.
Stonecipher, Pvt.-2 Herbert P., San Geronimo, Calif.
Thomas, Pvt.-2 Auther, Lumpkin, Ga.
Timmons, Pvt.-2 Marvin C., Richard, Calif.
Tomko, Pvt.-2 George W., Gray, Pa.
Townsley, Pvt.-2 Donald L., Lincoln, Pa.
Urey, Pvt.-2 Harry E., High Rock, Pa.
Valencia, Pvt.-2 Nino L., Visalia, Calif.
Verhota, Pvt.-2 Robert F., Minneapolis, Minn.
Waring, Pvt.-2 Henry W., Brooklyn, N. Y.
Whitaker, Pvt.-2 James G., Halifax, N. C.
Young, Pvt.-2 Gerald G., Downers Grove, Ill.
Young, Pvt.-2 French, Boise, Idaho
Dues, Pvt.-1 Ronald R., Flint, Mich.
Stevens, Pvt.-1 Wayne W., Deerfield, Mich.

Company "K"

Kaiser, 1st Lt. Frederick L., Albion, Mich.
Nicholas, 2d Lt. Daniel L., Orlando, Fla.
Mowery, 2d Lt. Paul D., Johnstown, Pa.
Beck, M/Sgt. Jesse D., Sacramento, Calif.
Jennings, M/Sgt. Forrest R., Findlay, Ohio
Szallar, M/Sgt. Arpad, East Chicago, Ind.
Arnold, SFC Willie, Michigan City, Ind.
Jenkins, SFC John, Jr., Walterboro, S. C.
Murphy, SFC William G., Gorham, Kan.
Orozco, SFC Diego I., Bell, Calif.
Pitorak, SFC Steve, Huntsburg, Ohio
Porter, SFC Leroy W., Chicago, Ill.
Rosso, SFC Johnny, Providence, R. I.
Winn, SFC Frank B., Adams, Tenn.
Bennett, Sgt. Marvin E., Thomasville, Ga.
Burgos-Maldonado, Sgt. Felix, Bo Centra, Salinas, P. R.
Caesar, Sgt. Harris, Fort Lauderdale, Fla.
Elmore, Sgt. Lake C., Kingston, N. C.
Johnson, Sgt. Thomas A., Philadelphia, Miss.
Kane, Sgt. Joe W., Blytheville, Ark.
Leimek, Sgt. Orlando H., Storm Lake, Iowa
Logan, Sgt. Chester B., Luthersburg, Pa.
Mauerer, Sgt. Maurice G., Eugene, Ore.
Oliveira, Sgt. Lionel D., Esmond, R. I.
Otero-Rivera, Sgt. Angel, Barranguites, Puerto Rico
Ouellette, Sgt. Robert G., North Attleboro, Mass.
Piontwokski, Sgt. Carl F., Old Saybrook, Conn.
Powers, Sgt. Vernon L., Gentry, Mo.
Reniger, Sgt. David, Emmaus, Pa.
Rush, Sgt. Delton Z., Long Island, Ala.
Schreiber, Sgt. George, Philadelphia, Pa.
Thompson, Sgt. William F., Baltic, Conn.
Thurlow, Sgt. Herbert J., Jr., Fontana, Calif.
Torrence, Sgt. Kenneth R., Villa Park, Ill.
Voje, Sgt. Daniel S., Gary, Minn.
Voje, Sgt. Harold C., Gary, Minn.
Wilkinson, Sgt. David W., Byram, Conn.
Yaw, Sgt. Lyle, Mishawka, Ind.
Andreas, Cpl. Norman N., Muskatine, Iowa
Anthony, Cpl. Forrest F., Shelby, N. C.
Berry, Cpl. Robert, Middletown, W. Va.
Cecil, Cpl. Robert J., Shinnstown, W. Va.
Clarke, Cpl. Barris A., Fredericksted, Va.
Dean, Cpl. Merle D., Middleport, N. Y.
Dilley, Cpl. Roy D., Sutton, Va.
Donahue, Cpl. Jack L., Robertsdale, Pa.
Egan, Cpl. Wilfred J., Detroit, Mich.
Eliason, Cpl. Carl D., Waterford, Pa.
Gamble, Cpl. Paul H., Leachburg, Pa.
Higdon, Cpl. Lester T., Pearman, Ky.
Humphrey, Cpl. Jerry D., Jacksonville, N. C.
Jorge-Soto, Cpl. Jose I., Lashiras, Puerto Rico
Keppel, Cpl. Don E., Brady, Pa.
Knickerbocker, Cpl. Vernon J., Jr., Scanlon, Minn.
Lankheet, Cpl. Sidney P., Holland, Mich.
Lawson, Cpl. Charles J., Anderson, Ind.
Lemon, Cpl. Kenneth L., Holland, Mich.
McGonagle, Cpl. Arthur F., Brentwood, N. H.
McLamb, Cpl. Dewey, Dunn, N. C.
Mucha, Cpl. Albert J., Whiting, Ind.
Pasqualicchio, Cpl. Louis E., Dunbar, Pa.
Pemberton, Cpl. Clinton, Glenmary, Tenn.
Proudfoot, Cpl. Harry S., Hortense, Ga.
Puckett, Cpl. John, East Bend, N. C.
Rainer, Cpl. Harry R., Niagara Falls, N. Y.
Ramirez, Cpl. Domingo, Raymondville, Texas
Rau, Cpl. Daniel, Hamden, Conn.
Reckard, Cpl. William, Jr., Gordonsville, Va.
Rose, Cpl. Francis M., Sturgeon Bay, Wis.
Rossiter, Cpl. John H., Cloquette, Minn.
Rowe, Cpl. Fred, Orangeburg, S. C.
Sipson, Cpl. James, Richmond, Va.
Sniagowski, Cpl. Leon V., Ludington, Mich.
Stauffer, Cpl. Richard F., La Porter, Ind.
Thompson, Cpl. Edward V., Dallas, Texas
Umstead, Cpl. Jerry L., Lansdale, Pa.
Vickery, Cpl. James G., Clancy, Ga.
Villa, Cpl. Joe F., North Ridge, Calif.
Walsh, Cpl. Leo W., Locksbury, Mass.
Wilson, Cpl. Harold L., Bell, Calif.
Amundson, PFC Arthur M., Sedan, Minn.
Anderson, PFC Ralph E., St. Williamsburg, Pa.
Autry, PFC Jeter, Hamrick, N. C.
Avery, PFC Charles F., Versailles, Conn.
Bauer, PFC Regis J., Lucinda, Pa.
Bauguess, PFC Lewis W., Abshires, N. C.
Bejarano, PFC Chano, Duncan, Ariz.
Bennett, PFC Leo, Jr., Cleveland, Ohio
Berberena-Berberena, PFC Victor M., Huma Cao, P. R.
Bouck, PFC Fred L., Morley, Mich.
Bowman, PFC Edward, Brooklyn, N. Y.
Bradshaw, PFC Henry D., Elton, Ill.
Bridges, PFC Forrest E., Morris Rose, La.
Brock, PFC Aubrey L., Gulina, Kan.
Cox, PFC Clarence C., Asheboro, N. C.
Driggers, PFC James A., Caddes, N. C.
Durst, PFC Calvin H., Brantsville, N. D.
Fiore, PFC Anthony J., Jr., Brooklyn, N. Y.
Gardner, PFC Calvin M., Taunton, Mass.
Hatfield, PFC Ernest, Princeton, W. Va.
Hernandez, PFC Ismael, Bronx, N. Y.
Hirzog, PFC Alexander, Hokendaqua, Pa.
Hoffman, PFC Donald, Cranston, R. I.
Holt, PFC Jack G., Virginia Beach, Va.
Hopkins, PFC Charles J., Holland, Mich.
Hopkins, PFC Jessie, Baltimore, Md.
Ingenito, PFC Peter J., Elizabeth, N. J.
Jacony, PFC John B., Philadelphia, Pa.
Kane, PFC Thomas P., Youngstown, Ohio
Keno, PFC James, Marksville, La.
Kohen, PFC Bernard L., Turner, Mich.
Lampi, PFC Leo V., Anondale, Minn.
Lapierre, PFC Paul H., Medford, Mass.
Long, PFC Birtie, Seymour, N. C.
Lo Pozzo, PFC Dominick M., Bronx, N. Y.
Loring, PFC Fred W., Old Towne, Maine
Manning, PFC Raymond L., Marshall, Texas
Marty, PFC Kenneth G., Arlington, N. J.
McCulloch, PFC Tommy L., Coleman, Texas
McDonald, PFC Alfred E., Baltimore, Md.
McDonald, PFC Charles K., Ninety-Six, S. C.
Mitchell, PFC James H., Rochelle, Ga.
Mosby, PFC Charles A., Turley, Okla.
Moscher, PFC Eldon C., Wesington, S. D.
Munford, PFC LaVerne, Philadelphia, Pa.
Natalzio, PFC Dominick W., Naugatuck, Conn.
Natl-Lago, PFC Geronimo, Azeco, P. R.
Olson, PFC Roy E., Merced, Calif.
O'Neal, PFC Robert, Macon, Ga.
Palmer, PFC Eric, Castlebury, Ala.
Polley, PFC Richard T., New Londo, Wis.
Popodich, PFC John R., Hamden, Ind.
Porier, PFC Richard O., Berlin, N. H.
Pross, PFC William J., Baltimore, Md.
Quirk, PFC John A., Greene, N. Y.
Rainer, PFC Robert G., Bloomsburg, Pa.
Reichman, PFC Carl W., Zeeland, Mich.
Richard, PFC Reo G., Petersburg, N. H.
Rivera, PFC Jose L., New York, N. Y.
Roach, PFC David, Jr., Jefferson, Pa.
Robertson, PFC Clancy D., LaCrosse, W. Va.
Robertson, PFC Neil D., Ellondall, Pa.
Rodriguez-Ortiz, PFC Francisco, Ponce, P. R.
Romero-Yon, PFC Lucas, Piedras, P. R.
Roque-Santiago, PFC Marciel, Piedras, P. R.
Rosa-Rosa, PFC Jorge, San Lorenzo, P. R.
Rudd, PFC Wilbur L., Cunningham, Ky.
Sanchez-Hernandez, PFC Pablo, Panama Canal Zone
Sanders, PFC Harry C., Kirby, Pa.
Savanich, PFC Richard M., Minneapolis, Minn.
Schoff, PFC Leon D., Dallstown, Pa.
Sevillen, PFC Gary D., Farrab, Iowa
Sheriff, PFC Weldon H., Sanoy, Utah
Shubic, PFC Jack L., Seattle, Wash.
Simmons, PFC Jessie, White Pond, S. C.
Sommo, PFC James E., New Haven, Conn.
Taylor, PFC Ernest D., Bowling Green, Ky.
Tramel, PFC Kenneth A., Berlin, Iowa
Tuchton, PFC Ulysses, Lake Park, Ga.
Walsh, PFC Raymond F., Pittstown, Pa.
Walton, PFC Gilbert, Niagara Falls, N. Y.
Wiatrowski, PFC Victor E., Buffalo, N. Y.
Wolfley, PFC Eugene M., Alexander, N. Y.
Albert, Pvt.-2 Mandrigues, Kahuku, Hawaii
Bester, Pvt.-2 James, Lackawana, N. Y.
Bohrer, Pvt.-2 Eugene J., Leemore, Calif.
Bostian, Pvt.-2 Billy C., Morrowton, Ark.
Burton, Pvt.-2 Julius H., Kings Mountain, N. C.
Cleary, Pvt.-2 Robert J., Bangor, Me.
Collin-Rodriguez, Pvt.-2 Louis G., Ponce, P. R.
Coulter, Pvt.-2 Gordon G., Detroit, Mich.
Espinosa, Pvt.-2 Elia V., Visalia, Calif.
Figueroa, Pvt.-2 Edward L., Tucson, Ariz.
Fishman, Pvt.-2 Bernard R., Toledo, Ohio
Flores, Pvt.-2 Gustavo, Los Angeles, Calif.
Gardner, Pvt.-2 Nile, Burnhamwood, Wis.
Gauther, Pvt.-2 Eugene J., Woonsocket, R. I.
Goodwin, Pvt.-2 Melvin F., Ivanhoe, Calif.
Grier, Pvt.-2 Horace F., Columbus, Ga.
Gross, Pvt.-2 McKinley, Newport, Ky.
Hacker, Pvt.-2 Robert, Emlins, Minn.
Hall, Pvt.-2 Bobby, Cutler, Calif.
Herredia-Rivera, Pvt.-2 Angel, Utudo, P. R.
Hialet, Pvt.-2 Richard J., Amsterdam, Ohio
Hill, Pvt.-2 John, Leland, Miss.
Holsinger, Pvt.-2 Ralph, Sciotoville, Ohio
Hunter, Pvt.-2 Clyde T., Cutler, Calif.
James, Pvt.-2 Morris L., Novato, Calif.
Jensen, Pvt.-2 Charles D., Seattle, W. Va.
Jones, Pvt.-2 Alexander, Louisville, Ky.
Kayte, Pvt.-2 Charles C., National City, Calif.
Kerr, Pvt.-2 Marcius C., Pittsburgh, Pa.
Lycun, Pvt.-2 Daniel W., Fresno, Calif.
Long, Pvt.-2 George K., Portland, Ore.
Mathews, Pvt.-2 Claude J., Fairmont, Ga.
Messing, Pvt.-2 Melvin J., Bad Axe, Mich.
Mickalics, Pvt.-2 Arthur J., Plato, Minn.
Millette, Pvt.-2 Sebastan T., New Britain, Conn.
Moore, Pvt.-2 Richard K., New Kensington, Pa.
Morrau, Pvt.-2 Melvin M., Hartford, Conn.
Ortiz, Pvt.-2 Antonio T., Visalia, Calif.
Ortiz, Pvt.-2 Moses, Las Piedras, P. R.
Porales, Pvt.-2 Alfredo, Madera, Calif.
Perez-Pizaero, Pvt.-2 Alejandro, Santurce, P. R.
Rodriguez-Tolanto, Pvt.-2 William, Mumaco, P. R.
Rodriguez-Velasquez, Pvt.-2 Jose L., Ponce, P. R.
Rosa-Rivera, Pvt.-2 Pedro, Hunacoa, P. R.
Ruiz, Pvt.-2 Frank A., Stockton, Calif.
Savio, Pvt.-2 Joseph, Lawrence, Mass.
Serpa, Pvt.-2 Ralph L., Hughson, Calif.
Shelton, Pvt.-2 Fred, Augusta, Ga.
Stewart, Pvt.-2 Ernest, Youngs Island, S. C.
Stewart, Pvt.-2 Richard M., Long Beach, Calif.
Stone, Pvt.-2 Doris, Anderson, Ky.
Todd, Pvt.-2 Donald F., Fairfield, Conn.
Visner, Pvt.-2 Harold J., Rochester, Mich.
Warring, Pvt.-2 Raymond C., Vancouver, Wash.
White, Pvt.-2 Walter, Charleston, S. C.
Williams, Pvt.-2 Charley C., Anderson, S. C.
Pettit, Pvt.-1 Blair, Washington, Pa.
Williams, Pvt.-1 Lavell, Matson, Ill.
Young, Pvt.-1 James, Birmingham, Ala.

Company "L"

Weeks, 1st Lt. Charles R., Jr., Americus, Ga.
Powers, 2d Lt. James R., Neenah, Wis.
Thronburg, 2d Lt. Paul S., Baltimore, Md.
Gibson, M/Sgt. Sabe M., Magnolia, Ky.
Reter, M/Sgt. Wilhelm O., Chicago, Ill.
Billups, SFC Edwin H., Blanks, Va.
Browne, SFC Donald T., Pittsburgh, Pa.
Cook, SFC Eddie, Paterson, N. J.
Dukes, SFC Leon, Norfolk, Va.
Kennedy, SFC Charles I., Heflin, Ala.
Mobley, SFC Luther, Jr., Winnsboro, S. C.
Prince, SFC Charles E., Harrisburg, Pa.
Ramey, SFC Delbert F., Vancouver, Wash.
Rochon, SFC Paul L., New Iberia, La.
Smith, SFC Hoyt H., Anderson, S. C.
Thompson, SFC Charles E., Jasper, Ala.

Wells, SFC Arthur E., Birds, Ill.
Allen, Sgt. George, Americus, Ga.
Barrera, Sgt. Ygnacio M., San Francisco, Calif.
Brickley, Sgt. William A., Clearfield, Tenn.
Bridges, Sgt. Henry R., Iron Station, N. C.
Bryant, Sgt. Royce E., Shelby, N. C.
Davis, Sgt. Hubert, Fairfield, Texas
Hubbard, Sgt. Gordon D., Bellingham, Wash.
Lassiter, Sgt. L. C., Owassia, Ala.
Kersey, Sgt. John W., Chicago, Ill.
Magallanez, Sgt. William G., Harbor City, Calif.
Miller, Sgt. Neal P., Milwaukee, Wis.
Nelson, Sgt. Willie, Buffalo, N. Y.
Normand, Sgt. Seeman J., Marksville, ???
Ogletree, Sgt. Maxwell T., Tifton, Ga.
Page, Sgt. Marion M., Page, Calif.
Parker, Sgt. Sammie L., Carnack, Texas
Pifer, Sgt. Leslie L., Lansing, Mich.
Rodrique, Sgt. Andre J., Auburn, Maine
Rudd, Sgt. Danny W., Rome, Ga.
Smith, Sgt. Frank E., Shelby, Texas
Tabarez, Sgt. Emilio G., Selaxico, Calif.
Walford, Sgt. Ralph, Americus, Ga.
Wolfe, Sgt. Nathaniel, Memphis, Tenn.
Zabinski, Sgt. John R., Albany, N. Y.
Beatty, Cpl. Billy G., Walnut Cove, N. C.
Besade, Cpl. Thomas H., Norwich, Conn.
Bridges, Cpl. John E., Shelby, N. C.
Bryant, Cpl. Vernon V., New York, N. Y.
Capen, Cpl. David W., Jr., Livermore Falls, Maine
Carls, Cpl. William T., Jr., Arenzville, Ill.
Ciaravino, Cpl. Jerome S., Brooklyn, N. Y.
Connors, Cpl. Eugene S., Mt. Pleasant, Mich.
Daniels, Cpl. Charles T., Nashville, N. C.
Daniels, Cpl. Witson G., Taylorsville, N. C.
Delfino, Cpl. John A., Johnston, R. I.
Delrossa, Cpl. Peter F., Rochester, N. Y.
Diehl, Cpl. Mark M., Ducansville, Pa.
Egerton, Cpl. Dubois C., Poughkeepsie, N. Y.
Fredericks, Cpl. Frederick, Chicago, Ill.
Gaiser, Cpl. John R., Moscow, Idaho
Geis, Cpl. Joe, Jr., Culver City, Calif.
Gillian, Cpl. Frank W., Meridian, Miss.
Graham, Cpl. Paul E., Columbus, Kan.
Griese, Cpl. Lewis R., Griese, S. D.
Jensen, Cpl. Adrian P., Bijon, S. D.
Johnson, Cpl. Wardell, Columbia, S. C.
Johnson, Cpl. Wilbert, Conway, S. C.
Kaes, Cpl. Herbert J., Cincinnati, Ohio
Knott, Cpl. Donald, Arraudville, La.
Koivu, Cpl. Richard E., Townsend, Mass.
Little, Cpl. Ray E., Albemarle, N. C.
Mann, Cpl. Kenneth L., Middleburgh, N. Y.
Marshall, Cpl. Melvin L., Alliance, Ohio
Matthews, Cpl. Leon E., Jersey City, N. J.
Miner, Cpl. Robert E., Gossville, N. H.
Muma, Cpl. Robert F., Port Huron, Mich.
Myers, Cpl. John D. T., Pittsburg, Tenn.
Peck, Cpl. Robert E., Rock Island, Ill.
Pellitier, Cpl. Gabriel R., Jr., Willimantie, Conn.
Perez, Cpl. David D., Sinjana, Guam Island, M. I.
Price, Cpl. Van L., Clyde, N. Y.
Quain, Cpl. Clinton M., San Jose, Calif.
Reed, Cpl. Joseph P., Salsburg, Pa.
Rosa, Cpl. Richard A., Unknown
Rowland, Cpl. Charles E., El-Mirage, Ariz.
Serpe, Cpl. Michael L., Bayonne, N. J.
Singley, Cpl. Ernest C., Atco, Ga.
Smith, Cpl. Billy L., Booneville, Ark.
Stender, Cpl. Paul E., Fountain, Minn.
Stetzel, Cpl. James H., Geneva, N. Y.
Swanson, Cpl. Max E., Coldchester, Ill.
Taylor, Cpl. Albert A., Willows, Calif.
Tesla, Cpl. Joseph, Coraopolis, Pa.
Tue, Cpl. Clifford R., Detroit, Mich.
Van De Boom Cpl. William E., Milwaukee, Wis.
Wiley, Cpl. James B., Jr., Dunns Station, Pa.
Allard, PFC Richard L., Los Angeles, Calif.
Anderson, PFC Harold J., Rossiter, Pa.
Balnton, PFC Thomas O., Christiansburg, Va.
Banks, PFC Jerry L., Atkin, Minn.
Bermudez-Rodriguez, PFC Carlos M., Coamo, P. R.
Berrios-Guzman, PFC Rafael, Gauyama, P. R.
Bicker, PFC Jack V., St. Louis, Mo.
Blackhoop, PFC Oliver M., Cannon Ball, N. D.
Boria-Nieves, PFC Baltazar, Gorabo, P. R.
Bosch, PFC Dean L., Seattle, Wash.
Breton, PFC Renald N., Lewiston, Maine
Breuninger, PFC Jack S., San Diego, Calif.
Brough, PFC Carl F., Clay City, Ind.
Brown, PFC Thomas E., Derby, N. Y.
Bush, PFC Gerard E., Ft. Richmond, N. Y.
Caragena-Rivera, PFC Luis A., Chicago, Ill.
Casale, PFC James L., Pittsburgh, Pa.
Clark, PFC John, Detroit, Mich.
Collins, PFC James J., Winder, Ga.
Colon-Otero, PFC Ramon, Bo-Morvis-Sur-Morovico, P. R.
Cook, PFC Buddy L., Chicago, Ill.
Croft, PFC Morris R., Jacksonville, Fla.
Cruz-Garcia, PFC Julio, Ponce, Fla.
Curley, PFC Edward L., Terre Haute, Ind.
De Angelis, PFC Joseph M., Brooklyn, N. Y.
Donnelly, PFC George T., Bronx, N. Y.
Eckenrode, PFC Adrian, Cresson, Pa.
Edwards, PFC Philip M., Franklin, N. Y.
Ewanick, PFC Alfred L., Rural Valley, Pa.
Glavan, PFC Bernard J., Joliet, Ill.
Goetz, PFC Virgil J., Park, Kan.
Gotto, PFC John F., Mexico, Maine
Gray, PFC Howard J., Jr., New Carlisle, Ohio
Hall, PFC Dennis W., San Diego, Calif.
Haynes, PFC Roma F., Sind, N. C.
Hoffman, PFC Dale E., York, Pa.
Holler, PFC Daniel R., Cortland, N. Y.
Hubblel, PFC Daniel E., Denver, Colo.
Knox, PFC Carroll, Forrest Park, Ga.
Konkol, PFC George A., Indiana, Pa.
Krauthoff, PFC Lewis W., Stillman, Ill.
Lassus-Sanabria, PFC Victor C., Bedamarian Arroyo, P. R.
Leche, PFC Numa J., Thibadaux, La.
Lindsey, PFC Samuel L., Sylvatus, Va.
Markey, PFC Pierce M., New Paris, Ohio
Mathis, PFC Alvin G., Mt. Vernon, S. D.
Matson, PFC Victor E., New York, N. Y.
McNeill, PFC Eartle, Lumberton, N. C.
Mendoza, PFC John C., Casablanca, Calif.
Miller, PFC Edward D., Manisted, Mich.
Moore, PFC Richard P., Yoder, Ind.
Mosby, PFC Robert E., Lafayette, Ind.
Mosher, PFC Jack L., Oklahoma City, Okla.
Murphy, PFC Harold W., Merril, Wis.
Newcombe, PFC Gerald M., Sky Forrest, Calif.
Nichilo, PFC Thomas J., Jersey City, N. J.
O'Daniel, PFC Joseph F., Lebanon, Ky.
Panighetti, PFC Charles F., Oakland, Calif.
Parker, PFC James O., Swainsboro, Ga.
Perez, PFC Tony M., Oxnard, Calif.
Rehlander, PFC William P., Rolling Prairie, Ind.
Reigle, PFC Dale, Naugatuck, Conn.
Reinhold, PFC Delbert L., Romulus, Mich.
Rhodes, PFC James L., Broadway, Va.
Rieck, PFC Harvey, Alma, Wis.
Ritchie, PFC James E., East Port, Maine
Rosa, PFC David, Fairhaven, Mass.
Russell, PFC Cecil, Monroe, Mich.
Samskevich, PFC Nicholas T., Trumble, Conn.
Santaferra, PFC John A., Syracuse, N. Y.
Savold, PFC Gregory J., Brooklyn, N. Y.
Snyder, PFC Tam, Tough Kenamon, Pa.
Speiser, PFC Carl K., Washington, D. C.
Stanton, PFC Robert, Philadelphia, Pa.
Stuckey, PFC Dorris G., Buckskin, Ind.
Swift, PFC Edwin G., Brooklyn, N. Y.
Thompson, PFC Mitchell K., Baltimore, Md.
Tressler, PFC Sherman B., Aliquipin, Pa.
Tura, PFC Joseph C., Savgus, Mass.
Ulinder, PFC Halver E., Jr., Ypsilanti, Mich.
Villareal, PFC Simon M., Huntsville, Texas
Volinkaty, PFC Harvey L., Janesville, Wis.
Wagner, PFC James A., Portland, Pa.
Wagner, PFC Kenneth R., Sault Ste. Marie, Mich.
Wood, PFC Howard R., Detroit, Mich.
Balir, Pvt.-2 Ernest S., Fort Wayne, Ind.
Bequette, Pvt.-2 Gerard T., Old Mines, Mo.
Blackburn, Pvt.-2 Billy, Wilmington, N. C.
Boas, Pvt.-2 William C., Jr., Lancaster, Pa.
Branscum, Pvt.-2 Elson N., Shelbyville, Tenn.
Buchanan, Pvt.-2 Robert C., Meettese, Wyo.
Campbell, Pvt.-2 J. W., Ripley, Tenn.
Casdorph, Pvt.-2 Harry, Jr., Charleston, W. Va.
Chavez, Pvt.-2 Pitnaio M., Phoenix, Ariz.
Chavez, Pvt.-2 Richard D., Visiallia, Calif.
Clary, Pvt.-2 Dallas R., Ninety-Six, S. C.
Collazo-Quilles, Pvt.-2 Eugene, Florida-Bacaloncta, P. R.
Cooper, Pvt.-2 James K., Fresno, Calif.
Crisp, Pvt.-2 Robert E., Stalworth, Mich.
Davis, Pvt.-2 Robert, New York, N. Y.
Durham, Pvt.-2 Rodger L., Phoenix, Ariz.
Figueroa-Gonzalez, Pvt.-2 Victor M., Guaynbo, P. R.
Gardner, Pvt.-2 Richard L., Detroit, Mich.
Gault, Pvt.-2 Benjamin, Jr., Greenville, S. C.
Geissert, Pvt.-2 Glenn E., Kansas City, Mo.
Gonzalez, Pvt.-2 Carlos, Coroan, N. Y.
Gonzales, Pvt.-2 Robert, Detroit, Mich.
Gustave, Pvt.-2 Jerry A., Palmdale, Calif.
Harbin, Pvt.-2 Robert D., San Jose, Calif.
Jensen, Pvt.-2 Richard B., Brigham, Utah
Johnson, Pvt.-2 Willard W., Jr., Nazareth, Pa.
Lake, Pvt.-2 Omert B., Harrisonville, Pa.
Likeum, Pvt.-2 Robert E., Oakland, Ill.
Mix, Pvt.-2 Donald C., Murray, Utah
Morse, Pvt.-2 Timothy J., Gilroy, Calif.
Nobles, Pvt.-2 Joseph, Laurel, Miss.
O'Brien, Pvt.-2 Richard E., Peabody, Mass.
Ortiz-Olazarra, Pvt.-2 Carlos D., Hat Rey, P. R.
Paul, Pvt.-2 Willie G., Deville, La.
Phillips, Pvt.-2 Royce F., Panama, City, Fla.
Prestia, Pvt.-2 Domoncik A., Coroana, N. Y.
Putrycus, Pvt.-2 Robert T., Detroit, Mich.
Reyes, Pvt.-2 Robert F., Sanger, Calif.
Rivera-Hernandez, Pvt.-2 Francisco, San Turse, P. R.
Rivera-Prtiz, Pvt.-2 Juan E., Corozal, P. R.
Roath, Pvt.-2 Gilbert, Garver, Calif.
Rodriguez-Figuoa, Pvt.-2 Gilberto, Lu Quill, P. R.
Rosado-Crespo, Pvt.-2 Sigfredo, Arasco, P. R.
Rosario-Cruz, Pvt.-2 Jose, Cilra, P. R.
Ruching, Pvt.-2 James C., Marion, Ky.
Smith, Pvt.-2 Russell H., Dayton, Ohio
Teel, Pvt.-2 Harry A., Grass Valley, Calif.
Turner, Pvt.-2 George G., Jr., Baltimore, Md.
Valenzuela, Pvt.-2 Manuel O., Tucson, Ariz.
Weis, Pvt.-2 Raymond P., Freeport, N. Y.
Brittman, Pvt.-1 James R., Dumas, Ark.

Company "M"

Gottardi, Capt. Carl E., Readsboro, Vt.
Hale, Capt. Bartley E., Birmingham, Ala.
Uzee, 1st Lt. Richard J., Bayside, N. Y.
Spaulding, 2d Lt. Harry C., Seattle, Wash.
Wilson, M/Sgt. Woodrow W., Union, W. Va.
Buxton, SFC Bobby L., Leadwood, Mo.
Jacobson, SFC John R., St. Cloud, Minn.
Kingma, SFC James M., DeMotte, Ind.
Nicholson, SFC John L., Canfield, Ohio
Norman, SFC Marshall, Wilmington, Del.
Papke, SFC Donald D., Waseca, Minn.
Rich, SFC James F., Norton, Mass.
Swank, SFC Robert L., Pioneer, Ohio
Wood, SFC William B., Linden, N. C.
Avery, Sgt. Cornelius A., Baltimore, Md.
Brower, Sgt. Walter L., Greensboro, N. C.
De Ramus, Sgt. Sears, Ataugaville, Ala.
Fern, Sgt. Ronald A., Cincinnati, Ohio
Frank, Sgt. Robert V., Flager, Colo.
Gipson, Sgt. Cleopheus G., Bessemer, Ala.
Haun, Sgt. Jacob R., Morgantown, W. Va.
Marttila, Sgt. Reino W., Lewiston, Maine
Nard, Sgt. Johnny B., Cowan, Tenn.
Petersen, Sgt. Wayne H., Colfax, Ill.
Reed, Sgt. Howard J., Jr., Chestertown, Md.
Richards, Sgt. Stanley B., Monroe, La.
Spengel, Sgt. Russell A., St. Louis, Mo.
Sprouse, Sgt. Theron R., Hurst, W. Va.
Stears, Sgt. Juel H., Winchester, Ky.
Tomlinson, Sgt. William F., Wilmington, Del.
Tyer, Sgt. John W., Allen Park, Mich.
Elmore, Cpl. William, Washington, D. C.
Gomez, Cpl. Frank, Milwaukee, Wis.
Kady, Cpl. Timothy F., Westernport, Md.
Klemann, Cpl. Melvin L., Anaconda, Mon.
Klimek, Cpl. John P., Lewiston, Maine
Lohnes, Cpl. George F., St. Michael, N. D.
Miller, Cpl. Robert W., Green Spring, W. Va.
Molony, Cpl. Norman W., Philadelphia, Pa.
Moon, Cpl. Paul J., Rudy, Ark.
Payne, Cpl. Jack L., Greeley, Colo.
Pushard, Cpl. George L., Gardiner, Maine
Raible, Cpl. Joseph G., Bronx, N. Y.
Raymond, Cpl. Herbert A., Haverhill, Mass.
Redding, Cpl. George K., Abington, Mass.
Reider, Cpl. Russell J., Flint, Mich.
Sauers, Cpl. Ralph H., Pittsburgh, Pa.
Warner, Cpl. James A., Crown Point, Ind.
Waterbury, Cpl. Edwin J., Jr., Pontiac, Mich.
Allbritton, PFC Ray G., Centralia, Wash.
Allen, PFC Eugene A., Jonesboro, Me.
Anselmo, PFC Joseph F., Silver Spring, Md.
Atkins, PFC James, Houtzdale, Pa.
Barksdale, PFC William L., Fillmore, Calif.
Baumann, PFC Wilbur, Jr., Wausau, Wis.
Benavides, PFC Richard, Smithfield, Utah
Bensching, PFC Lester W., Kenterville, Idaho
Bergerson, PFC Donald V., Vernonia, Ore.
Betts, PFC Ollie, Jr., Aberdeen, Miss.
Blaney, PFC Christy A., Zanesville, Ohio
Broadnax, PFC Lonnie G., Vallejo, Calif.
Brummond, PFC Donald R., Wausau, Wis.
Bunting, PFC Harold R., Elizabeth, N. J.
Carlson, PFC Robert S., Providence, R. I.
Carter, PFC Blond B., Fairmont, N. C.
Casarez, PFC Philip M., Fresno, Calif.
Christian, PFC Robert A., DuBois, Pa.
Cifuni, PFC Peter A., Rosedale, N. Y.
Clark, PFC Robert, Jr., Milledgeville, Ga.
Cobb, PFC Horace, Gaffney, N. C.
Cole, PFC Willard D., South Boston, Va.
Crews, PFC Amos, Jr., Prichard, Ala.
Cunningham, PFC Clarence, Cross Hill, S. C.
Davidson, PFC Blake E., Pores Knob, N. C.
Duarte, PFC Manuel C., Redondo Beach, Calif.
Edwards, PFC Phillip R., Mayodan, N. C.
Ewing, PFC T. R., Huntsville, Ala.
Farson, PFC John E., Glouster, Ohio
Fitzsimons, PFC John A., Margate, N. J.
Flores-Suris, PFC William, Mayaguez, P. R.
Foulks, PFC Albert L., Madison, N. C.
Fox, PFC Ben L., Burnsville, N. C.
Gilbert, PFC Bernard E., Waterville, Maine
Guimond, PFC Laurier, Augusta, Maine
Hall, PFC Francis J., Amboy, Minn.
Hanke, PFC Leonard C., San Francisco, Calif.
Hanson, PFC Donald L., Benson, Minn.
Harrell, PFC Morris E., Brunswick, Ga.
Hartman, PFC Alfred L., Churchville, Va.
Howard, PFC Francis D., La Crescenta, Calif.
Hutchison, PFC Ralph O., Zanesville, Ohio
Jacobs, PFC John D., Albion, N. Y.
Jansma, PFC Jan, Garfield, N. J.
Jaycox, PFC Donald E., Old Greenwich, Conn.
Jones, PFC Wilbur, Chester, S. C.
Jordan, PFC Reynold H., Garysburg, N. C.
Lanzilli, PFC Jerry T., New York, N. Y.
Lee, PFC General W., South Boston, Va.
Lee, PFC Roger R., McLean, Ill.
Lefavi, PFC Gaetano, Philadelphia, Pa.
Liffert, PFC George W., Sewickly, Pa.
Luzzi, PFC Nicholas T., Jersey City, N. J.
Martinez, PFC Frank, San Antonio, Texas
Mathews, PFC Bobby R., Still Springs, Tenn.
McCloskey, PFC Joseph A., Philadelphia, Pa.
McCloskey, PFC Ralph D., Clarence, Pa.
McGhee, PFC William C., Youngstown, N. Y.
Miller, PFC Richard E., Colfax, Ill.
Mills, PFC Thomas E., Detroit, Mich.
Mingoy, PFC Sam J., North East, Pa.
Mojica, PFC Antonio, Grand Rapids, Mich.
Mongelli, PFC Joseph A., Flushing, N. Y.
Morin, PFC Thomas P., St. David, Maine
Morrison, PFC Grady G., Jr., Lakeland, Fla.
Myers, PFC Arthur, No. Miami, Fla.
Nelson, PFC Charles J., Walker, W. Va.
Pittman, PFC James T., Jr., Asbury Park, N. J.
Pizarro-Cortijo, PFC Pecho J., New York, N. Y.
Point, PFC Norman L., Delphos, Ohio
Poole, PFC Jack H., Belwood, N. C.
Rhoden, PFC Schilley E., Starke, Fla.
Rizzo, PFC Carlo W., Jr., Inwood, N. Y.
Rowan, PFC Dellus, Mabie, W. Va.
Schmidt, PFC Stephen N., Leslie, Mo.
Schwab, PFC Richard C., Wattsburg, Pa.
Scott, PFC Jimmy L., Liberty, W. Va.
Seefried, PFC Clarence W., Fredonia, N. D.
Sellers, PFC Robert W., Marshalltown, Iowa
Silveira, PFC Charles J., Mattapoisett, Mass.
Simon, PFC Elonza, New York, N. Y.
Siudy, PFC Anthony S., Greenpoint, N. Y.
Thompson, PFC Walter L., Piqua, Ohio
Tibbs, PFC Harry W., Burkes Garden, Va.
Tyus, PFC Ozell, Billingsley, Ala.
Valentin-Soto, PFC Toribio, Bronx, N. Y.
Valinoti, PFC Vincent J., Brooklyn, N. Y.
Wade, PFC Reese C., West Monroe, La.
Wahl, PFC Delmar O., Leola, S. D.
Weisenbach, PFC Paul A., Pocahontas, Ark.
Willett, PFC Delbert E., Wilmington, Ohio
Wilmes, PFC Roger A., Eagle Lake, Minn.
Wilson, PFC Joseph, Teachey, N. C.
Ayende-Roman, Pvt.-2 Alejo, Hoboken, N. J.
Bethel, Pvt.-2 Leo O., Miami, Fla.
Bramley, Pvt.-2 Herbert W., Miami, Fla.
Burden, Pvt.-2 Eugene, Clewiston, Fla.
Butler, Pvt.-2 Herman, Clinton, N. C.
Carnahan, Pvt.-2 Paul E., Rixford, Pa.
Collazo-Morales, Pvt.-2 Francisco, Ponce, P. R.
Collins, Pvt.-2 Rodney V., Lockney, W. Va.
Colon, Pvt.-2 Luz M., Cayey, P. R.
Edwards, Pvt.-2 James A., St. Mary, Ky.
Fuller, Pvt.-2 Ernest, Belle Glade, Fla.
Harper, Pvt.-2 Spencer, Philadelphia, Pa.
Le Blanc, Pvt.-2 William A., North Hudson, N. Y.
McLain, Pvt.-2 George E., Jr., Marengo, Ohio
Melford, Pvt.-2 Leonard A., Brooklyn, N. Y.
Motta, Pvt.-2 Sam F., New Britain, Conn.
Pennington, Pvt.-2 George E., Little Rock, Ark.
Petrus, Pvt.-2 Robert F., Dorchester, Mass.
Rodriguez-Degracia, Pvt.-2 Victor M., Morovis, P. R.
Rodriguez-Medina, Pvt.-2 Agapito, New York, N. Y.
Rodriguez-Rodriguez, Pvt.-2 Tomas, Cidra, P. R.
Sanchez-Quinones, Pvt.-2 Carlos, Rio Piedras, P. R.
Sherman, Pvt.-2 Guy E., Windsor, Vt.
Soards, Pvt.-2 Roy N., Georgetown, Ky.
Touchard, Pvt.-2 John P., Pomona, Calif.

Headquarters and Headquarters Company 35th Infantry Regiment (The Cacti)

Chase, Col. Charles H., Newport, Maine
Hicks, Lt. Col. Fred A., Banning Calif.
Boyea, Maj. Gerald E., Birmingham, Ala.
Farmer, Maj. George C., Decatur, Ga.
Bobko, Capt. Earnest J., Waukegan, Ill.
Christiansen, Capt. Arne C., LaCrosse, Wis.
Connoughton, Capt. Owen N., Gorey, Ireland
Russell, Capt. Robert C., Rochester, N. Y.
Tarno, Capt. Warren E., Jamestown, N. D.
Whitener, Capt. William J., Union, S. C.
Ball, 1st Lt. Ray E., Milledgeville, Ga.
Deville, 1st Lt. David A., Fort Wayne, Ind.
Lahr, 1st Lt. John A., Missoula, Mon.
Larkin, 1st Lt. Richard X., Omaha, Neb.
Malinski, 1st Lt. Florian L., Rapids, Wis.
Horsley, 1st Lt. Richard E., Orange, N. J.
Dorworth, 2d Lt. Burke E., Franklin, Pa.
Smith, 2d Lt. Doyle D., South Charles, W. Va.
Quinones, 2d Lt. Droz Argeo, Barranquitas, P. R.
Thomas, 2d Lt. McCarthy, Chicago, Ill.
Pickett, M/Sgt. Otto, Columbia, S. C.
Roberts, M/Sgt. Starling I., Wauchula, Fla.
West, M/Sgt. Alvin, Muskegon, Mich.
Broadhurst, SFC Arthur W., Leeds, Mass.
Koch, SFC Donald E., Madison, Wis.
Hunt, SFC Frank B., Bethel, Maine
Mason, SFC Paul, Senath, Mo.
McRory, SFC Robert, Birmingham, Ala.
Mullenix, SFC John L., New Braunfalls, Texas
Samuelson, SFC Carl A., Jr., Moundsville, W. Va.
Beach, Sgt. Richard F., Springfield, Ohio
Chao, Sgt. Leon J., Salsbury, N. C.
Daniel, Sgt. William D., Coffeeville, Kan.
Dean, Sgt. Billie L., Clearmont, Fla.
Dirkschneider, Sgt. Eugene F., Bancroft, Neb.
Dupnik, Sgt. Gilbert C., Bisbee, Ariz.
Fitzgerald, Sgt. Carl D., Franklinton, Ky.
Goggans, Sgt. Orlee, Newberry, S. C.
Griffin, Sgt. Raymond A., Centralia, Ill.
Hager, Sgt. William, Flint, Mich.
Hanlon, Sgt. Leslie L., Huntington, N. Y.
Hilliard, Sgt. Jack, Assumption, Ill.
Hughes, Sgt. Charles, Spring Falls, Ill.
Iddings, Sgt. George, Avilla, Ind.
Klein, Sgt. Robert, Mt. Temper, N. Y.
Kracht, Sgt. Thomas, St. Claire Shore, Mich.
Lewis, Sgt. Ralph B., Cheyenne, Wyo.
Montak, Sgt. Herbert, Brooklyn, N. Y.
Mrotek, Sgt. Duane N., Loyal, Wis.
Pace, Sgt. James A., Meridian, Miss.
Tejada, Sgt. Jose Y., Phoenix, Ariz.
Trom, Sgt. Edward P., Chicago, Ill.
Williams, Sgt. James P., Rockville, N. Y.
Zessin, Sgt. Vernon A., Milton-Freewater, Ore.
Angel, Cpl. Gerald J., Pittsburgh, Pa.
Autry, Cpl. Edward, Monroe, N. C.
Baker, Cpl. Kenneth T., Nacogdoches, Texas
Barna, Cpl. Joseph J., New York, N. Y.
Boots, Cpl. John, Philadelphia, Pa.
Bowles, Cpl. Howard R., East Orange, N. J.
Burbank, Cpl. Dewey A., Birmingham, Ala.
Campagna, Cpl. Vincient G., Chicago, Ill.
Clement, Cpl. Richard, Westby, Wis.
Clifton, Cpl. Harold E., Grain Valley, Mo.
Cook, Cpl. Donald J., Lewiston, Maine
Cook, Cpl. Ronald T., Cherrytree, Pa.
Davis, Cpl. Charles H., Detroit, Mich.
Dawson, Cpl. Thomas G., Detroit, Mich.
Dennehey, Cpl. Walter E., Waltham, Mass.
Dickinson, Cpl. Kenneth E., Mitchell, S. D.
Dunfee, Cpl. Earl D., Barnesville, Ohio
Durica, Cpl. Thomas F., Madera, Pa.
Eddy, Cpl. Albert, Versailles, Mo.
Ellison, Cpl. Charles T., Chicago, Ill.
Falin, Cpl. George M., Keokee, Va.
Fay, Cpl. Thomas R., Brookline, Mass.
Franklin, Cpl. Clarence E., Glendale, Calif.
Govert, Cpl. Leo J., Griffith, Ind.
Gregory, Cpl. William H., LeBannon, Ill.
Grigsby, Cpl. William D., Lafayette, Ga.
Hargrove, Cpl. John, Brooklyn, N. Y.
Head, Cpl. Francis, Warsaw, N. Y.
Hoff, Cpl. Carl D., Butler, Pa.
King, Cpl. James L., Mayebury, W. Va.
Knebel, Cpl. William J., Chicago, Ill.
Krueger, Cpl. Ivan R., Fairfax, S. D.
Lerner, Cpl. Gerald J., Chicago, Ill.
Lockbeam, Cpl. Robert E., Yakima, Wash.
Madison, Cpl. Monty B., Van Nuys, Calif.
Malley, Cpl. Robert T., New Briton, Conn.
Manning, Cpl. James H., Ludowici, Ga.
Matz, Cpl. Ronald R., Chicago, Ill.
McBride, Cpl. Theodore D., Brookfield, Ohio
Morrison, Cpl. Robert N., Portland, Ore.
Morton, Cpl. Clayton R., Jacksonville, N. C.
Overstreet, Cpl. Leon J., Celina, Tenn.
Palmer, Cpl. Peter N., Indianapolis, Ind.

Percy, Cpl. Ralph E., Syracuse, N. Y.
Pilgrim, Cpl. William G., Mt. Airy, N. C.
Plont, Cpl. Oliver, Langsburgh, Mich.
Raskett, Cpl. Gerald I., Worcester, Mass.
Roache, Cpl. William, Camden, S. C.
Romanzko, Cpl. William J., Detroit, Mich.
Rossiter, Cpl. Roy R., Wichita, Kan.
Schamp, Cpl. Billy C., Haver DeGrace, Md.
Schwendau, Cpl. Philip J., Evanson, Ill.
Shellinglaw, Cpl. James E., Mullins, S. C.
Sorenson, Cpl. Paul E., Kenosha, Wis.
Stafford, Cpl. Albert E., Dayton, Ohio
Stanley, Cpl. George, Los Angeles, Calif.
Stempert, Cpl. Ralph V., Newton, N. J.
Stoil, Cpl. Gordon B., Lawndale, Calif.
Strine, Cpl. Edwin D., Manchester, Pa.
Suders, Cpl. Richard E., Altuna, Pa.
Swann, Cpl. Marvin A., Mebane, N. C.
Tamura, Cpl. Toshiaki, Lodi, Calif.
Tanner, Cpl. Thomas, Nashville, Tenn.
Tharpe, Cpl. Edgar, III, Dallas, Texas
Tooley, Cpl. Jack W., Burlingame, Calif.
Totaro, Cpl. Joseph R., Buffalo, N. Y.
Treco, Cpl. Charles, New York, N. Y.
Trumbore, Cpl. Herbert, Bethlehem, Pa.
Vaughn, Cpl. Dallas, McComas, W. Va.
Voskoyan, Cpl. Pierre, Detroit, Mich.
Weaver, Cpl. Victor, Evansville, Ind.
Yeaman, Cpl. Ralph E., Columbus, Ohio
Zoern, Cpl. Irvin A., Antigo, Wis.
Abel, PFC Marvin, Brooklyn, N. Y.
Adams, PFC John F., Roswell, Texas
Alford, PFC A. B., Gary, Ind.
Asbeck, PFC Donald S., Lansing, Mich.
Atwood, PFC Fredrick A., Bucksport, Maine
Ballard, PFC Robert L., Bridgeton, N. C.
Bartoshevich, PFC Donald L., Milwaukee, Wis.
Beam, PFC Robert, Liman, Ohio.
Beem, PFC Robert L., Hayfork, Calif.
Bernhard, PFC Joseph, Fresno, Calif.
Bernstein, PFC Seymour, Brooklyn, N. Y.
Bishop, PFC George F., Buchanan, Ga.
Bletcher, PFC John, Manhattan, N. Y.
Bowman, PFC Conrad, Wichita, Kan.
Boyle, PFC Daniel, Waltham, Mass.
Brooks, PFC Edward, Baldwin, Mich.
Broughton, PFC Walter, New Orleans, La.
Brown, PFC John E., Anderson, S. C.
Brown, PFC Thomas E., Oil City, Pa.
Brumbaugh, PFC Paul, Churubusco, Ind.
Bruno, PFC John, Mt. Kisco, N. Y.
Cantrell, PFC Lewellyn, Wolf Point, Man.
Cessna, PFC Leroy, Greenville, Ky.
Chastain, PFC Leander P., Murphy, N. C.
Chriss, PFC Arthur L., Chicago, Ill.
Clevenger, PFC Robert, Chattanooga, Tenn.
Collet, PFC Rudolf, Los Angeles, Calif.
Connell, PFC Bernard, Jersey City, N. J.
Cooper, PFC Samuel D., Fish Tail, Mon.
Costillo, PFC Angel M., Jayuys, P. R.
Crites, PFC Edward, Cheekawa, City, Okla.
Davidowitz, PFC Gilbert, New York, N. Y.
Dockery, PFC Cecil, Epworth, Ga.
Duce, PFC Harry G., Ambler, Pa.
Dunn, PFC Robert, Royal Oak, Mich.
Eisen, PFC David G., Chicago, Ill.
Eley, PFC Darl, Kalamazoo, Mich.
Esford, PFC Joseph J., Buffalo, N. Y.
Everson, PFC Robert, Everette, Mass.
Firkins, PFC Edward G., San Diego, Calif.
Fletcher, PFC Donald B., Cpscpb, Conn.
Florian, PFC Jerome F., Riverfalls, Wis.
Furseth, PFC Bjarne, Seattle, Wash.
Geidner, PFC Bruce, Allentown, Pa.
Goldstein, PFC Bruce, New York, N. Y.
Grant, PFC Christopher, Brooklyn, N. Y.
Gray, PFC Archie, Brasherfalls, N. Y.
Grier, PFC Harrison, Madison, Ga.
Groszdanich, PFC Sam, Nas Wash, Minn.
Hallock, PFC Duane, Alma, Mich.
Hampton, PFC Alfred, Martinsville, Va.
Hargrove, PFC Harry E., Suonona, N. C.
Hawkins, PFC Wilbur D., Ventura, Calif.
Hawley, PFC Robert G., Hermosa Beach, Calif.
Head, PFC Francis, Warsaw, N. Y.
Hedgepeth, PFC John W., Norfolk, Va.
Henderson, PFC Charles, Beaufort, N. C.
Hesch, PFC James, Valley City, N. D.
Hesch, PFC Leroy K., Valley City, N. D.
Hoerig, PFC Donald, Neomenee Falls, Wis.
Holguinn, PFC Lucio, Dallas, Texas
Hopper, PFC Alvin A., Portland, Ore.
Ingraham, PFC Richard C., Batavia, N. Y.
Jackson, PFC Jessie E., Chattanooga, Tenn.
Jenkins, PFC Eddie, New Orleans, La.
Johnson, PFC Larry L., Little Rock, Ark.
Johnson, PFC Ralph J., Erie, Pa.
Kamine, PFC Arthur, Paterson, N. J.
Kampas, PFC Walter G., Pittsburgh, Pa.
Karins, PFC Thomas R., Bloomfield, N. Y.
King, PFC Robert, Elizabeth, Pa.
Kirst, PFC Morris E., Lodi, Calif.
Knowles, PFC Earl, Pensacola, Fla.
Kracht, PFC Wallace, Sturgeon Bay, Wis.
Kutchko, PFC Donald M., Kansas City, Kan.
Lardner, PFC Martin, Lockport, N. Y.
Mainor, PFC Benjamin, Bayonne, N. J.
Majewski, PFC Chester, Chicago, Ill.
Malouf, PFC Raymond D., Beacon, N. Y.
Manns, PFC William, New York, N. Y.
McDonald, PFC Angus, Pittsburgh, Pa.
McDonald, PFC Wilbur, Fontanet, Ind.
McGlynn, PFC Daniel G., Bellville, Ill.
McIntosh, PFC Chester, Decatur, Miss
Muszynski, PFC Richard, Detroit, Mich.
Newton, PFC Louis, Detroit, Mich.
Norberto, PFC Rolon R., Tomta, P. R.
Parker, PFC David, Durham, N. C.
Pickard, PFC William L., Durham, N. C.
Pierce, PFC George D., New York, N. Y.
Pliler, PFC Everett E., Concord, Calif.
Ricuito, PFC Albert, New York, N. Y.
Roberts, PFC John, Springfield, Mass.
Rodgers, PFC Carlos, De Kalb, Texas
Rose, PFC Joseph, Gainesville, Fla.
Sabacki, PFC Anthony, Chicago, Ill.
Sanford, PFC Albert, Tuskegee, Ala.
Savage, PFC Donald L., Detroit, Mich.
Scott, PFC Paul F., Paducah, Ky.
Shanta, PFC Donald L., Pittsburgh, Pa.
Shaw, PFC Elijah, Bishopville, S. C.
Shellnut, PFC Julius C., LaGrange, Ga.
Sims, PFC Curtis, Tuskegee, Ala.
Spohn, PFC Richard E., Detroit, Mich.
Stinnett, PFC Williard G., Wasco, Calif.
Sylvester, PFC Franklyn, Lapel, Ind.
Talamante, PFC Ramon, Milwaukee, Wis.
Theiman, PFC Cletus, St. Henry, Ohio
Thomas, PFC Arnold, Atlantic City, N. J.
Uecker, PFC Francis A., Fort Wayne, Ind.
Vella, PFC Joseph, Braintree, Mass.
Weindraub, PFC Norman, Santa Anita, Calif.
Wendler, PFC Leroy, Chicago, Ill.
West, PFC Louis K., Damariscotta, Maine
White, PFC Donald S., Niagara Falls, N. Y.
Whiteman, PFC James O., Long Beach, Calif.
Wilson, PFC Floyd, Philadelphia, Pa.
Wylie, PFC James W., Seattle, Wash.
Anderson, Pvt.-2 Kenneth B., Chicago, Ill.
Beeler, Pvt.-2 William L., Eighty-Four, Pa.
Bisig, Pvt.-2 Paul C., Louisville, Ky.
Carr, Pvt.-2 Jackson N., Gunnison, Colo.
Combs, Pvt.-2 Boyd, Higley, Ariz.
Felepe, Pvt.-2 Vedal Pagan, Florida, P. R.
Fitzgerald, Pvt.-2 Austin, Irvington, N. J.
Hynes, Pvt.-2 Robert, Brooklyn, N. Y.
Kadell, Pvt.-2 Charles W., Bellflower, Calif.
McClary, Pvt.-2 Walter S., Maysville, S. C.
Michael, Pvt.-2 Richard T., Providence, R. I.
Morgan, Pvt.-2 John, Kingston, Mo.
Morrison, Pvt.-2 Bill J., Yakima, Wash.
Murin, Pvt.-2 Leonard G., Smock, Pa.
Pomroy, Pvt.-2 Merle, Worchester, N. Y.
Perri, Pvt. Vincient .C, Brooklyn, N. Y.
Peterson, Pvt.-2 James, Warren, Pa.
Robinson, Pvt.-2 Robert W., Brockton, Mass.
Romano, Pvt.-2 Anthony L., Brooklyn, N. Y.
Stucky, Pvt.-2 Wayne J., Pine Island, Minn.
Taylor, Pvt.-2 William, Orange, N. J.
Wallery, Pvt.-2 Norbert C., Sacramento, Calif.
Eitner, Pvt.-1 Robert L., Rices Landing, Pa.

Service Company

Larson, Capt. Robert A., Everet, Wash.
Staley, Capt. Kenneth V., New Brunswick, N. J.
Jenkins, 1st Lt. Lloyd N., Houston, Texas
Walker, 1st Lt. Johnny M., Houston, Texas
Berry, 2d Lt. Norman J., Rochester, N. H.
Gibson, 2d Lt. John B., Berkley, Calif.
Hendley, 2d Lt. James W., Syracuse, N. Y.
Hess, 2d Lt. Robert G., Milwaukee, Wis.
Beech, WOJG William K., Clinton, S. C.
Campbell, M/Sgt. Billie, Huntsville, Ala.
Floyd, M/Sgt. David, Montgomery, Ala.
Haugnt, M/Sgt. James H., Staten Island, N. Y.
Starke, M/Sgt. Marvin J., Morrison, Miss.
Wheeler, M/Sgt. Elvert W., Clarksville, Tenn.
Bell, SFC Clyde R., Panama, Okla.
Culbreth, SFC Harold L., Bullock, N. C.
Greear, SFC Lester B., Thomaston, Ga.
Hartin, SFC Robert T., Minneapolis, Minn.
May, SFC Edwin C., Fort Campbell, Ky.
McConnell, SFC William W., Hagerston, Ind.
Pasztor, SFC Stephen E., East Chicago, Ind.
Wellspring, SFC Howard W., Jr., Zanesville, Ohio
Aseltine, Sgt. Bernard R., Yureka, Calif.
Bailey, Sgt. Washington, Leesburg, Fla.
Bellows, Sgt. Leo C., Hereford, Texas
Brazzil, Sgt. William K., Liberty, Texas
Brick, Sgt. Donald B., Sheboygan, Wis.
Bruns, Sgt. Harry, Renville, Minn.
Campbell, Sgt. Charles W., Palmyra, Ill.
Carter, Sgt. Vernon M., Lakeview, Ohio
Chambless, Sgt. R. B., Lindale, Texas
Cohen, Sgt. George H., Midway, Ga.
Crouch, Sgt. Royce, Kermit, Texas
Fleszar, Sgt. Henry F., Detroit, Mich.
Freeman, Sgt. John W., Belmount, Ohio
Harless, Sgt. Marlin L., Bim, W. Va.
Jaycox, Sgt. Maynard E., Poughkeepsie, N. Y.
Johnson, Sgt. Charles R., West Plain, Mo.
Kozik, Sgt. George, Jr., Murry City, Ohio
Kunze, Sgt. John F., Jr., Klamath Falls, Ore.
Lerud, Sgt. Richard B., Edinburg, N. D.
Magalski, Sgt. Harry P., Chicago, Ill.
Mounts, Sgt. Bernice, Roseanna, Va.
Oliver-Ufary, Sgt. Jorge, Rio Piedras, P. R.
Robinson, Sgt. James L., Los Angeles, Calif.
Tyler, Sgt. Henry, Tampa, Fla.
Vega, Sgt. Antonio, Sabana Grande, P. R.
Weaver, Sgt. William B., Lancaster, Pa.
Abbott, Cpl. Kendall G., Malden, Mass.
Atkins, Cpl. Russell, Alexander, La.
Barnet, Cpl. Edwin J., Bangor, Maine
Bradbury, Cpl. Sherman R., Auburn, Maine
Brown, Cpl. Thomas H., Canton, Ohio
Canady, Cpl. Johnnie B., Fort Valley, Ga.
Coleman, Cpl. Willard L., Hazlehurst, Miss.
Curley, Cpl. Emerson P., Baltimore, Md.
Despins, Cpl. Robert F., Meridian, Conn.
Dozier, Cpl. Clifford, Chickamauga, Ga.
Eickenbrock, Cpl. Lorne O., Wales, N. D.
Eiskant, Cpl. Walter J., Jr., East St. Louis, Ill.
Farwell, Cpl. Richard P., Deboise, Neb.
Forte, Cpl. Matthew, Jr., Pikeville, N. C.
Francis, Cpl. Edward W., Jr., Monson, Mass.
Graves, Cpl. Arlie H., Jr., Sevierville, Tenn.
Gray, Cpl. Donald T., Detroit, Mich.
Green, Cpl. Joseph, Philadelphia, Pa.
Hall, Cpl. Archibald F., Jr., Conway, Mass.
Hayes, Cpl. Ernest L., Richmond, Va.
Hearn, Cpl. Nathaniel, Kanawha, Texas
Holt, Cpl. Edgar, Oakhurst, Okla.
Jackson, Cpl. Robert W., Jacksonville, Ill.
Jasper, Cpl. Edmond L., St. Joseph, Mich.
Johndrow, Cpl. Richard E., Ticonderoga, N. Y.
King, Cpl. Wesley J., Washington, D. C.
Lassiter, Cpl. William, Winton, N. C.
Lemay, Cpl. Robert G., Hickory Falls, Mass
Lutes, Cpl. Wayne E., Berkin Hts., Ohio
Mapes, Cpl. Carl R., Alma, Mich.
Mielke, Cpl. Marvin C., Grafton, N. D.
Minor, Cpl. Louis E., Indianapolis, Ind.
Newman, Cpl. Davis E., Danville, Va.
Newman, Cpl. Ralph E., Cleveland Hts., Ohio
Newman, Cpl. Telles G., Hebbardsville, Ky.
Panella, Cpl. Francis A., Southington, Conn.
Patrick, Cpl. Lexie, Handman, Ky.
Reed, Cpl. Paul E., Asheville, N. C.
Rich, Cpl. Dewey E., Roanoke, Va.
Rodgers, Cpl. Eugene C., Bareville, Pa.
Rupp, Cpl. Harley H., Stroudsburg, Pa.
Sauberg, Cpl. Otto H., Jr., Boyside, N. Y.
Schoenecker, Cpl. John P., Wichita, Kan.
Severs, Cpl. Homer G., West Sacramento, Calif.
Smedley, Cpl. Dolmar R., Donora, Pa.
Steffan, Cpl. Donald J., Braddock, Pa.
St. John, Cpl. Paul S., Quincy Mass.
Taylor, Cpl. Robert, Hertel, Wis.
Tepley, Cpl. Leroy L., Brownerville, Minn.
Wade, Cpl. Philmore, Wilcoe, W. Va.
Watson, Cpl. Huey, Jr., Oakland, Calif.
Wharton, Cpl. Edward E., Merritt, N. C.
Wicks, Cpl. John G., Newton Highlands, Mass.
Agosta-Diaz, PFC Ramon, Corosal, P. R.
Alexander, PFC Willie, Marero, La.
Allen, PFC Ralph G., Brooklyn, N. Y.
Arnold, PFC Everett J., Wisconsin Rapids, Wis.
Bellis, PFC Donald J., Edgerton, Ind.
Bellis, PFC Robert R., Edgerton, Ind.
Benner, PFC Gerald L., Seneca, Ohio
Bird, PFC Richard M., Philadelphia, Pa.
Blount, PFC Willie J., Albany, Ga.
Borgmeyer, PFC Kenneth E., St. Charles, Mon.
Brown, PFC Norman F., Hamberg, Iowa
Campbell, PFC Donald E., Allston, Mass.
Case, PFC Orville L., Grandville, Mich.
Clarno, PFC George W., Cheney, Wash.
Cooperwood, PFC Roger A., Aberdeen, Miss.
Coulter, PFC Logan, Jr., Mashville, Ark.
Curtis, PFC Richard A., Shortsville, N. Y.
Draper, PFC Samuel E., Toledo, Ohio
Duczkowski, PFC John L., Gaylord, Mich.
Eisenband, PFC Samuel, Bronx, N. Y.
Espeland, PFC Bernard L., Winnebago, Minn.
Farmer, PFC Winford E., Florala, Ala.
Foust, PFC Donald D., II, Franklin, Ohio
Gapsch, PFC LeRoy M., Affton, Mon.
Glessner, PFC Jack H., Federolsburg, Md.
Harris, PFC Joseph H., Jr., Aberdeen, Md.
Hoeting, PFC Delmer L., Colby, Kan.
Hull, PFC Charles D., Marietta, Okla.
Humphrey, PFC Neal T., Willow Wood, Ohio
Jackson, PFC John E., Hillburn, N. Y.
Jaeger, PFC James A., Watertown, Wis.
James, PFC John H., Houston, Texas
Johnson, PFC James P., Norfolk, Va.
Johnson, PFC Robert R., Philo, Ohio
Kaligian, PFC Dwight S., Avon, Mass.
Kessinger, PFC Doyle M., Bancroft, Neb.
Lang, PFC Richard A., Detroit, Mich.
Legare, PFC Joseph, Jr., Charleston, S. C.
Liljedahl, PFC Oscar M., Omega, Wis.
Loiselle, PFC Loren E., Eau Claire, Wis.
Lucey, PFC Daniel P., Jr., Melrose, Mass.
Mann, PFC Tommie R., Jr., Louisburg, N. C.
Mannino, PFC Salvatore, New York, N. Y.
Martin, PFC David T., Jenkinsville, S. C.
Matsubara, PFC Ray K., Fresno, Calif.
Matsubara, PFC Roy K., Fresno, Calif.
McKenney, PFC Hodley B., Patten, Maine
Miller, PFC Charles W., Dahlonega, Ga.
New, PFC Charles D., Fitzgerald, Ga.
Newton, PFC Clifton E., Alexander, La.
Niblett, PFC James O., Jr., Monroe, Ga.
Nutt, PFC Landers, Ashdown, Ark.
Osteen, PFC Elzie L., Clearmont, Fla.
Panning, PFC Gordon M., Hamburg, Minn.
Pauly, PFC Delbert M., Chaska, Minn.
Pfeffer, PFC William H., III, Monocacy, Pa.
Pursel, PFC John S., Bloomsbury, N. J.
Raffaeli, PFC Lawrence R., Padroni, Colo.
Reeder, PFC Benjamin J., Plattsmouth, Neb.
Ritchey, PFC John E., Martinsburg, Pa.
Robertson, PFC Hughie L., Newark, N. J.
Rossetti, PFC Rocco, Jr., So. Norwalk, Conn.
Rud, PFC Clayton M., Mount Vernon, Wash.
Sanders, PFC Eugene O., Genagenhutten, Ohio
Schunter, PFC Gerald E., Delmar, Iowa
Seldomridge, PFC James H., Lewisburg, W. Va.
Smith, PFC Homer, Sibert, Ky.
Smith, PFC Robert W., Kaukauna, Wis.
St. Denis, PFC Wilfred J., Montague City, Mass.
Stenson, PFC David W., Milwaukee, Wis.
Stevens, PFS Thomas E., Bellmar, N. J.
Stopczynski, PFC Enoch, Jr., Rolling Prairie, Ind.
Tenney, PFC Wesley T., Belfast, Maine
Theodore, PFC Nicky H., Rusk, Texas
Thomas, PFC Jimmy L., Dade City, Fla.
Toombs, PFC Charlie D., Milanhu, Wis
Trotter, PFC John L., Chattanooga, Tenn.
Tucker, PFC Rogers C., Madison Heights, Va.
Warden, PFC Fred K., Appalachia, Va.
Waters, PFC Herman H., Ft. Lee, Va.
Welker, PFC Donald C., Pocatello, Idaho
Whitten, PFC Thomas E., Blackville, S. C.
Woods, PFC William, Jr., Birmingham, Ala.
Woodward, PFC Willis E., Ranson, W. Va.
Young, PFC Ivry, East Chicago, Ind.
Aiello, Pvt.-2 Joseph E., East Boston, Mass.
Carter, Pvt.-2 Willie B., Poquonnoak Bridge, Conn.
Cottet, Pvt.-2 Paul E., Auburn, N. Y.
Daigle, Pvt.-2 Leonard D., Methuen, Mass.
Duffy, Pvt.-2 Thomas P., Long Beach, Calif.
Duran, Pvt.-2 Adolph, Fresno, Calif.
Eanes, Pvt.-2 Glenn A., Coal City, W. Va.
Harrison, Pvt.-2 Robert H., Phillipsburg, N. J.
Llano-Alvarez, Pvt.-2 Salvador, Rio Piedras, P. R.
Pryor, Pvt.-2 Antwine B., Bartlesville, Okla.
Sanders, Pvt.-2 William R., Upland, Calif.
Smith, Pvt.-2 Henry L., Piedmont, Mon.
Walker, Pvt.-2 William H., Lovell, Maine
Williams, Pvt.-2 Clarence, Waycross, Ga.
Williams, Pvt.-2 Harrison H., Fredericktown, Ohio
Murphy, Pvt.-1 Lewis D., Big Stone Gap, Va.

Tank Company

Gaebe, Capt. Herbert B., Addieville, Ill.
Burns, 1st Lt. James R., Manhattan, Kan.
Henderson, 1st Lt. David F., Newark, Ohio
Van Wickle, 1st Lt. Parker C., Chattanooga, Tenn.
Daigle, 2d Lt. John L., Waverly, Minn.
Rowsey, M/Sgt. Robert M., Richmond, Va.
Franks, SFC Robert L., Concord, Calif.
Hill, SFC Charles E., Beattyville, Ky.
Johnson, SFC Donald R., Columbia, S. C.
Muckelrath, SFC Winfred R., Burns, Miss.
Ramsdell, SFC Richard E., Aberdeen, Wash.
Boose, Sgt. John, Fort Worth, Texas
Burns, Sgt. M. C., Midway, Texas
Burrows, Sgt. Harvey D., Wolverine, Mich.
Byrd, Sgt. Jesse, Island City, Ky.
Cota, Sgt. Mike A., Phoenix, Ariz.
Diessio, Sgt. Nick S., Beyer, Pa.
Eaves, Sgt. Earl P., Corning, N. Y.
Frank, Sgt. Lawrence F., Connerville, Ind.
Hobbs, Sgt. Leon B., Kingston, N. Y.
Jacques, Sgt. Donald R., Chaska, Minn.
Johnson, Sgt. Melvin, Mutual, Okla.
Jones, Sgt. Paul J., Wolverine, Mich.
Lischka, Sgt. Robert E., Kewannee, Wis.
Le Doux, Sgt. Leonard L., Portland, Ore.
Ortega, Sgt. Eloy G., Las Vegas, N. M.
Phair, Sgt. Ronald J., Detroit, Mich.
Phillips, Sgt. Mike E., Crabtree, Pa.
Porter, Sgt. Carl E., Freeport, Pa.
St. Clair, Sgt. John L., Elkhorn, W. Va.
Stephenson, Sgt. Julian E., Warm Springs, Va.
Stratton, Sgt. Grady K., Richmond, Ind.
Washington, Sgt. John M., Port Arthur, Texas
Weaver, Sgt. Johnnie W., Jr., Richmond, Va.
Wilson, Sgt. Joe, Essex, Mo.
Wilson, Sgt. Kenneth, Morehouse, Mo.
Yawn, Sgt. Thomas E., Lenox, Ga.
Arnold, Cpl. Ray T., Beaumont, Texas
Beard, Cpl. Henry L., Irondale, Ala.
Bickmeyer, Cpl. Harvey M., Owensville, Mo.
Brown, Cpl. James, Pikeville, Ky.
Byndas, Cpl. Thomas A., Linfield, Pa.
Carter, Cpl. John H., Lafayette, Tenn.
Chargois, Cpl. Sidney A., Houston, Texas
Childress, Cpl. Bricey E., Liberty, Texas
Cole, Cpl. Richard L., Wabash, Ind.
Davison, Cpl. Randolph, Gary, Ind.
Ellis, Cpl. Flenoyd, Houston, Texas
Frederick, Cpl. Vincent W., Kenosha, Wis.
Hatchett, Cpl. Bennie, Jr., Vallejo, Calif.
Hitch, Cpl. Eugene, Caine Valley, Ky.
Hogue, Cpl. Mervin E., Rockwell, Texas
Holt, Cpl. Jack, Manbark, Texas
Huffman, Cpl. Dwight G., New Lebanon, Ohio
Humphries, Cpl. Curtis L., Baytown, Texas
Ice, Cpl. Ernest R., Wallace, W. Va.
Jantos, Cpl. Edward M., Cicero, Ill.
Jenks, Cpl. Edward, Brooklyn, N. Y.
Johnson, Cpl. Gilbert C., Chicago, Ill.
Joseph, Cpl. Phillip, Central Falls, R. I.
Klehr, Cpl. Robert F., Shakopee, Minn.
Klembus, Cpl. Richard S., Cleveland, Ohio
McIlvene, Cpl. Carl B., Pembrook, Mass.
McKay, Cpl. Glenn W., Onomia, Minn.
Musgrave, Cpl. Willie J., Richmond, Va.
Piche, Cpl. Joseph G., Lowell, Mass.
Porter, Cpl. Charlie A., Lexington, Ky.
Poindexter, Cpl. Harry W., Mineral, Va.
Quinlan, Cpl. George C., Houston, Texas
Reaves, Cpl. Daniel W., Houston, Texas
Rice, Cpl. Douglas R., Lansing, Mich.
Satterfield, Cpl. Billy G., Tulip, Ohio
Smith, Cpl. Harold S., Jr., Cincinnati, Ohio
Stefanovits, Cpl. John C., Allison Park, Pa.
Stegman, Cpl. Arnold, Akron, N. Y.
Stottlemeyer, Cpl. Robert G., Portland, Ore.
Szymanski, Cpl. Frank H., Hyde Park, Mass.
Van Wey, Cpl. Powell, Sulphur Cprings, Texas
Washington, Cpl. Harold E., Columbus, Ohio
Yberra, Cpl. Bartolo, Grulla, Texas
Zepeda, Cpl. Rodrigo G., McAllen, Texas
Alflen, PFC Walter D., Wayland, Mich.
Burnette, PFC Vance, Washington, D. C.
Campos, PFC Miguel, El Paso, Texas
Cattaneo, PFC Giovanni, Newashford, Mass.
Collins, PFC Robert L., Greenville, Miss.
Cooley, PFC Sidney W., Raleigh, N. C.
Dietz, PFC Oscar L., Jr., Greenville, Texas
Disbennet, PFC Richard W., Sugargrove, Ohio
Elder, PFC Conrad F., Taylorsville, N. C.
Fears, PFC Willie B., Chicago, Ill.
Ford, PFC Franklin A., Virginlina, Va.
Fournier, PFC Walter G., Detroit, Mich.
Fowler, PFC Raymond, Chicago, Ill.
Howes, PFC Forrest E., Ashland, N. H.
Jackson, PFC William E., Bluefield, Va.
Kemp, PFC Martin F., Wheeling, W. Va.
Krise, PFC Harold, Jr., Cleveland, Ohio
Laughner, PFC Max L., Frankford, Ind.
Lowe, PFC Hallard T., Coalrun, Ky.
Makowski, PFC Edward F., Rochester, N. Y.
Mulkey, PFC Arnold K., Patterson, Ga.
Peden, PFC James E., Kellen, Ala.
Richards, PFC Charles A., Smithcrick, Mich.
Saltzman, PFC Richard J., Pittsburgh, Pa.
Saternos, PFC Henry, Pittsburgh, Pa.
Schmitt, PFC Henry D., Pittsburgh, Pa.
Selchert, PFC Clifford E., Watertown, S. D.
Shaw, PFC Delmar C., Pensacola, Fla.
Smith, PFC Delma, Houston, Texas
Smutek, PFC Chester, Oscode, Mich.
Spencer, PFC Mirl M., Barryta, Mich.
Strick, PFC Joseph, Shamoki, Pa.
Valkner, PFC Duane K., Climax, Mich.
Akles, Pvt.-2 Newman, Delta, Ala.
Durham, Pvt.-2 John C., Hamptonville, N. C.
Ferrell, Pvt.-2 Breman O., Madisonville, Ky.
Gallineau, Pvt.-2 Neil R., Amberg, N. Y.
Johnson, Pvt.-2 Roy, Cleveland, Ohio
Krasavage, Pvt.-2 Richard J., Tigertown, Wis.
Lohr, Pvt.-2 Robert H., Greensburg, Ind.
Pannell, Pvt.-2 Sherwood N., Stuart Draft, Va.
Pennell, Pvt.-2 Ernest J., Zionville, N. C.

Prem, Pvt.-2 William, Hubbard, Ohio
Robinette, Pvt.-2 Arnold, Iaeger, W. Va.
Ropietski, Pvt.-2 John J., Plymouth, Pa.
Russell, Pvt.-2 John J., Manilar, Ark.
Scholze, Pvt.-2 Richard E., Pittsburgh, Pa.
Schrotenboer, Pvt.-2 Paul E., Holland, Mich.
Short, Pvt.-2 Al D., Nathalie, Va.
Short, Pvt.-2 Louis H., Chestertown, Md.
Short, Pvt.-2 William W., Morgantown, Ind.
Somogyi, Pvt.-2 Joseph, Mentole, Pa.
Stoffel, Pvt.-2 Robert P., Chicago, Ill.
Sanders, Pvt.-1 John L., Sikeston, Mo.
Sestric, Pvt.-1 Elmer F., Pittsburgh, Pa.

Heavy Mortar Company

Dalston, 1st Lt. Jeptha W., Dallas, Texas
Scherer, 1st Lt. John W., Beaver Falls, Pa.
Moore, 2d Lt. James E., Buena Vista, Ga.
Dumont, M/Sgt. William H., Hundingdon, Tenn.
Pettijohn, M/Sgt. Raymond A., Reno, Nev.
Sturtz, M/Sgt. William L.
Tinsley, M/Sgt. Clarence C., Louisville, Ky.
White, M/Sgt. William L., Phoenix, Ariz.
Alexander, SFC James M., Walhalla, S. C.
Houser, SFC Joseph J., New York, N. Y.
Reames, SFC Nathan L., Fountain Inn, S. C.
Brannon, Sgt. William T., Chicago, Ill.
Chadwick, Sgt. Jesse F., Lockbourne, Ohio
DiBiasio, Sgt. James A., Providence R. I.
Fleming, Sgt. Russell G., Marengo, Ill.
Foster, Sgt. Robert L., Yakima, Wash.
Goddard, Sgt. David S., Bellville, Texas
Goldston, Sgt. Clay W., Bonlee, N. C.
Hiles, Sgt. Fredrick E., Columbus, Ohio
Hill, Sgt. Herbert, Phillips, Maine
Hubeny, Sgt. Joseph M., Bristol, Conn.
Jackson, Sgt. James, Jr., Montgomery, Ala.
Koss, Sgt. Russell, Dancy, Wis.
Leacock, Sgt. John G., Shokan, N. Y.
Lyman, Sgt. Donald R., Boise, Idaho
Mason, Sgt. General N. M., Anniston, Ala.
McQuiggan, Sgt. Robert A., Dunkirk, N. Y.
Mercurio, Sgt. George C., Malden, Mass.
Nickison, Sgt. Alfred R., Pittsboro, N. C.
Trotter, Sgt. Herman, Kansas City, Kan.
Uyehara, Sgt. Isamu, Oakland, Calif.
West, Sgt. Herman E., Philadelphia, Pa.
Baird, Cpl. David H., Garden City, N. Y.
Beesley, Cpl. John E., Garden City, N. Y.
Bubel, Cpl. David J., Rochester, N. Y.
Cruickshanks, Cpl. Allan A., Valley Stream, N. Y.
Day, Cpl. Robert J., New York, N. Y.
Donoghue, Cpl. John J., New York, N. Y.
Gaetze, Cpl. Peter N., Mitchell, S. D.
Gay, Cpl. Edson W., Jr., Worley, Idaho
Gibney, Cpl. Michael F., Brooklyn, N. Y.
Gray, Cpl. William, Marshall, Texas
Harris, Cpl, James W.
Helms, Cpl. Cherry G., Bagdad, Fla.
Heuss, Cpl. Jack L., Parker, Ind.
Hinken, Cpl. Alvyn M., Grand Rapids, Mich.
Hodges, Cpl. Toby R., Dardanelle, Ark.
Jackson, Cpl. Robert A., Eufaula, Okla.
Jones, Cpl., Howard W., Roxboro, N. C.
Kerssen, Cpl. Keith K., Deer Creek, Minn.
LaGrave, Cpl. Roy L., Naugatuck, Conn.
Lathan, Cpl. Johnnie, Houston, Texas
Lowe, Cpl. Alvin J., Methuen, Mass.
Lynch, Cpl. Thomas A., Bayonne, N. J.
Myers, Cpl. Ralph, Oakland, Calif.
Patton, Cpl. Robert J., New London, Ohio
Pauli, Cpl. Elwood, Portage, Pa.
Pearce, Cpl. George B., Bonne Terre, Mo.
Stropich, Cpl. Victor P., Bellwood, Ill.
Root, Cpl. Stuart G., Columbus, Ohio
Williamson, Cpl. William H., Thorold, Ont., Can.
Anderson, PFC John E., Strasburg, Colo.
Arrellano, PFC Oscar, Los Angeles, Calif.
Banks, PFC James E., Memphis, Tenn.
Bashaw, PFC Robert V., Peru, N. Y.
Bell, PFC Leroy, Austin, Texas
Bigness, PFC Marvin P., Malon, N. Y.
Bosse, PFC Roger J., Lewiston, Maine
Boylan, PFC James J., Cleveland, Ohio
Bradley, PFC Irving L., East Et. Louis, Ill.
Brodsky, PFC Solomon, Brooklyn, N. Y.
Brown, PFC Armon, Utica, Miss.
Brown, PFC Ross L., Sullivan, Mo.
Buckman, PFC Joseph W., LaGrange, Ga.
Caraballo-Velazquez, PFC Pablo, San Juan, P. R.
Coan, PFC Thomas G., DeLeon, Texas
Craig, PFC James L., Coeurd, Alene, Idaho
Daddona, PFC Francis D., Waterbury, Conn.
Daurie, PFC Paul L., Cambridge, Mass.
Delacruz, PFC Guadalupe, Marion, Texas
Dimattio, PFC Albert J., Erie, Pa.
Egiziano, PFC Alfred C., New York, N. Y.
Farrell, PFC Edward F., Jr., Archibald, Pa.
Fidel, PFC Marcus, Soquel, Calif.
Finch, PFC Raymond L., Ravenna, Ohio
Flint, PFC Calvin W., Layton, Utah
Fowler, PFC Dennis L., Placerville, Calif.
Gangloff, PFC Roger C., Thomaston, Conn.
Gibson, PFC Joe D., Hughes Springs, Texas
Gonzales, PFC George R., Bronx, N. Y.
Gray, PFC Boyd C., Fairfax, S. C.
Grier, PFC George W., Ellenboro, N. C.
Hampton, PFC Paul M., Los Angeles, Calif.
Hart, PFC Robert L., McKeesport, Pa.
Hawes, PFC Clayton J., Jr., Hallowell, Maine
Hawes, PFC Robert L., Carmel, Maine
Hayes, PFC John R., Web City, Mo.
Haywood, PFC Earl J., Bloomfield, Ind.
Heitzman, PFC Edward A., Newport, Ky.
Herren, PFC James A., Candler, N. C.
Hiebert, PFC Glenn D., Yakima, Wash.
Hill, PFC Agrel L., Bartlett, Ohio
Hively, PFC Floyd L., Leesburg, Ind.
Hodge, PFC Billie J., Toledo, Ohio
Hollie, PFC Harry, New Orleans, La.
Jewell, PFC Raymond W., Jr., Binghamton, N. Y.
Laurich, PFC Albert J., Jr., Cleveland Heights, Ohio
Mahoney, PFC Richard J., Gardner, Mass.
Maldonado-Rivera, PFC Emilio, Utuado, P. R.
Marrero-Cordova, PFC Jose, LaAldea, P. R.
May, PFC Richard E., Jr., Erie, Pa.
McElroy, PFC Elza D., Randolf, Iowa
McIntyre, PFC Frank A., Brooklyn, N. Y.
McMickens, PFC James P., Mountain Union, Pa.
Moore, PFC Tilghmon, Goldsboro, N. C.
Moreno-Gonzalez, PFC Luis, BoSabana, P. R.
Murguia, PFC Jesus, San Francisco, Calif.
Newcomb, PFC Cedric, Goldsboro, N. C.
Oldrey, PFC Karl F., Rock Tavern, N. Y.
Pace, PFC Burton D., Breddfort Woods, Pa.
Padro-Rexach, PFC Luis F., Puerto Rico
Paris-Parilla, PFC Melchor, San Juan, P. R.
Phillips, FC Bernice A., Goldsboro, N. C.
Pope, PFC Bennie C., Talladega, Ala.
Quinones-Bloise, PFC Ramon P., San Juan, P. R.
Rivera-Rivera, PFC Emilio, Puerto Rico
Rosheli, PFC Collin, Furman, S. C.
Ruiz-Irizarry, PFC Benito, Puerto Rico
Rush, PFC Fred, Greeleyville, S. C.
Sanchez-Nunez, PFC Gilberto, Utuado, P. R.
Sander, PFC John O., Philadelphia, Pa.
Sawyer, PFC Robert G., Norfolk, Va.
Shropshire, PFC Major R., Marion, S. C.
Smith, PFC Marvin L., Santa Maria, Calif.
Soto-Martinez, PFC Luis A., Camuay, P. R.
Stallings, PFC Jerome H., Lumber, N. C.
Standifer, PFC James W., Stamford, Texas
Steadman, PFC Donald G., Lawrence Harbor, N. J.
Stewart, PFC Edward L., Arab Alb, S. C.
Taylor, PFC Percy A., Glen Ferris, W. Va.
Turner, PFC Charles E., Morocco, Ind.
VanDerpoel, PFC John H., Wyalusing, Pa.
Vargas-Feliciano, PFC, Benigno, Florida Marceloneta, P. R.
Vasquez-Montez, PFC Vidal, Fajardo, P. R.
Viani, PFC Joseph A., Springfield, Mass.
Whitlock, PFC Johnnie E., Greensboro, N. C.
White, PFC Melvin L., Lynchburg, Va.
Wieczorek, PFC Teddy W., Chicago, Ill.
Wilson, PFC Alfred, Sells, Ariz.
Yarger, PFC Verne L., New Bethlehem, Pa.
Bronko, Pvt.-2 Louis, Jr., East Mauch Chunk, Pa.
Clyburn, Pvt.-2 Wayne P., Atlanta, Ga.
Jones, Pvt.-2 Lewis C., Jr., East Point, Ga.
Maldonado-Vasquez, Pvt.-2 Antonio, Santurce, P. R.
Mauney, Pvt.-2 Hubert B., Lincolnton, N. C.
McSwain, Pvt.-2 Charles L., Cherryville, N. C.
Mendez-Rivera, Pvt.-2 Joquain, Rio Piedras, P. R.
Mitchell, Pvt.-2 Solomon, East Savannah, Ga.
Mullins, Pvt.-2 Joseph M., Pinson, Ala.
Murray, Pvt.-2 Donald J., Philadelphia, Pa.
Nowlin, Pvt.-2 Luther E., Prosperity, W. Va.
Peffer, Pvt.-2 James E., Greensburg, Pa.
Phillips, Pvt.-2 Norbert J., Louisville, Ky.
Reffner, Pvt.-2 Richard M., Akron, Ohio
Rhyne, Pvt.-2 Perry S., Lincolnton, N. C.
Ricketson, Pvt.-2 Jimmie L., Jacksonville, Fla.
Sanchez-Arroyo, Pvt.-2 Felixto, Jayuya, P. R.
Scott, Pvt.-2 Vernon R., Charleston, S. C.
Smith, Pvt.-2 Gerald, Mustang, Okla.
Sparks, Pvt.-2 Paul, Newport News, Va.
Standford, Pvt.-2 Howard C., Jacksonville, Fla.
Tucker, Pvt.-2 James M., Calhoun, Ga.
Turner, Pvt.-2 Edgar W., Lincolnton, N. C.
White, Pvt.-2 Paul, Cheraw, N. C.
Womble, Pvt.-2 Thomas J., Plant City, Fla.

Medical Company

Campbell, Capt. Francis P., New York, N. Y.
Weaver, Capt. James R., Wichita, Kan.
Abercrombie, 1st Lt. James S., Little Rock, Ark.
Giannini, 1st Lt., Salvatore S., Passaic, N. J.
Skinner, 1st Lt. William E., Nesbitt, Miss.
Goldenberg, 2d Lt. Allen, Philadelphia, Pa.
Hanson, 2d Lt. Berkley W., Minneapolis, Minn.
Lavery, 2d Lt. Earl J., Jr., Seattle, Wash.
Adair, M/Sgt. Walter H., Atlanta, Ga.
Demarest, M/Sgt. George H. Bay Shore, L. I., N. Y.
Stevens, M/Sgt. Elmo, Washington, D. C.
Young, M/Sgt. Robert M., Richmond, Va.
Carter, SFC Alan R., Muskogee, Okla.
Farese, SFC Genaro F., Philadelphia, Pa.
Nutting, SFC Donald A., Jantha, Ma.
Shepherd, SFC Luther J., Jackson Heights, N. Y.
Tamayo, SFC Joe, Jr., San Antonio, Texas
Templeton, SFC Virgil M., Arlington, Va.
Wilson, SFC Samuel B., Strawberry Plains, Tenn.
Baldelli, Sgt. Robert V., Marlboro, Mass.
Bals, Sgt. Paul R., LaGuadia Field, N. Y.
Barron, Sgt. James H., Little Rock, Ark.
Bass, Sgt. George C., Sturgis, Miss.
Cavender, Sgt. Kenneth B., Charleston, W. Va.
Cole, Sgt. Wilford C., Asbury, W. Va.
Couch, Sgt. Johnny E., Wise, Va.
Craven, Sgt. Doyle L., Buckeye, Ariz.
Creasey, Sgt. George L., Monticle, Va.
DaFonte, Sgt. Norman, Burlington, Mass.
Daley, Sgt. John W., Jr., Harvey, Ill.
Depoe, Sgt. James J., Oregon, Wash.
Demick, Sgt. Rodney K., Leroy, N. Y.
Dominguez, Sgt. Arturo L., Uvalde, Texas
Evans, Sgt. Leland, Torrance, Calif.
Farley, Sgt. John P., Idabel, Okla.
Fisk, Sgt. Franklin J., Sharon, Vt.
Frazee, Sgt. Paul L., Cincinnati, Ohio
Fritsch, Sgt. Joseph C., Batesville, Ind.
Glaver, Sgt. Paul A., Borkenes, Norway
Graner, Sgt. Gilbert D., Rockway, N. J.
Johns, Sgt. Joseph H., Minthill, Mo.
Julius, Sgt. Vernon F., Dupo, Ill.
Lane, Sgt. Marcus R., Jayess, Miss.
Ledesma, Sgt. Luis F., Chicago, Ill.
Lehman, Sgt. Milton W., Berne, Ind.
Long, Sgt. Elmer H., Roncederte, W. Va.
Martelli, Sgt. Albert I., Pittsburgh, Pa.
McMahan, Sgt. Doyle W., Greensboro, N. C.
Milici, Sgt. Charles, Newark, N. J.
Pierre, Sgt. Leo L., Mechinesville, N. Y.
Pruitte, Sgt. John A., Lebanon, Tenn.
Radecki, Sgt. Edward T., Braddock, Pa.
Ray, Sgt. Kenneth E., Cookeville, Tenn.
Russell, Sgt. Robert L., Cleveland, Ohio
Staffieri, Sgt. Albert A., Ebbert, Mass.
Stillman, Sgt. Frederick M., Highland, Maine
Vadnais, Sgt. Arthur J., Waterbury, Conn.
Villalpando, Sgt. Bernardo R., Corona, Calif.
Volansky, Sgt. Edward P., Dupont, Pa.
Wegman, Sgt. Raymond W., Cincinnati, Ohio
Weisser, Sgt. Arthur J., New York, N. Y.
William, Sgt. Gerald L., Frankgross, Idaho
Alderman, Cpl. Ralph H., Sarasota, Fla.
Billups, Cpl. Joseph L., Cleveland, Ohio
Brown, Cpl. Glenn M., Bellingham, Wash.
Brown, Cpl. William G., Furchis, N. C.
Casey, Cpl. Joseph G., Calair, Maine
Cooper, Cpl. Leonard, Mentor, Ohio
Cutwright, Cpl. Leroy C., Hemlock, W. Va.
Dedline, Cpl. George J., Buffalo, N. Y.
Dorazio, Cpl. Anthony, Chester, Pa.
Downing, Cpl. Denzel, Council, Idaho
Erkfritz, Cpl. Neil, Roger City, Mich.
Evans, Cpl. James, Lotta, S. C.
Garcia, Cpl. Andrew A., Westwood, Calif.
Gardner, Cpl. Oakley D., Suffolk, Va.
Gehman, Cpl. Gerald D., Mahnton, Pa.
Godwin, Cpl. Edbert E., Uriah, Ala.
Guthrie, Cpl. Clair R., Waynesfield, Ohio
Gwin, Cpl. Thomas E., Nebraska, Ind.
Harris, Cpl. Johnnie, Detroit, Mich.
Johnson, Cpl. Lucian F., Scotch Plain, N. J.
Leabourne, Cpl. Edward J., Philadelphia, Pa.
Maiolica, Cpl. Albert S., Mineola, N. Y.
Mathiot, Cpl. Harold P., Columbia, Pa.
Mattler, Cpl. James A., Bainbridge, Ohio
McCleaf, Cpl. Robert L.
Meyers, Cpl. Carl R., Knoxville, Tenn.
Nace, Cpl. Raymond O., Bridgeport, Pa.
Nees, Cpl. Robert L., Pittsburgh, Pa.
Newell, Cpl. Gerald J., Waterford, Pa.
Perry, Cpl. John T., Roanoke, Ala.
Phelps, Cpl. Chester C., Bellefontaine, Ohio
Picchiotino, Cpl. Douglas E., Calumet, Mich.
Pierre, Cpl. Asa H., Bridgeton, N. J.
Planes, Cpl. Anthony, New York, N. Y.
Raup, Cpl. Charles W., Milton, Pa.
Sharp, Cpl. Victor, Cottonwood, Idaho
Simmons, Cpl. Robert V., Taunton, Mass.
Steward, Cpl. Donald C., Buffalo, N. Y.
Steward, Cpl. Duwayne E., Grindstone, Pa.
Sullivan, Cpl. Charles J., Boston, Mass.
Travis, Cpl. Clyde M., Caseyville, Ky.
Tripp, Cpl. Thomas, Dayton, Ohio
Ward, Cpl. William C., Philadelphia, Pa.
Watson, Cpl. George L., Hoquiam, Wash.
West, Cpl. Carl E., Franklin, N. C.
William, Cpl. Ernest B., Dayton, Ohio
Willis, Cpl. Charles R., Sayne, Pa.
Yimin, Cpl. Joseph C., Pittsburgh, Pa.
Amico, PFC Albert, Everett, Mass.
Anderson, PFC John D., Aton, Va.
Bock, PFC Robert G., Rush, N. Y.
Brown, PFC Raymond, Durham, N. C.
Bursey, PFC William, Jersey City, N. J.
Chapman, PFC Walter T., Pottsville, Pa.
Correlius, PFC James W., Richberg, N. Y.
Couron, PFC Bruce I., Glendale, Calif.
Crosby, PFC William, Collius, Miss.
Cross, PFC Clyde, Jr., Madison, Ill.
DeAngelis, PFC Camille, Maspeth
DeBernaro, PFC Angelo F., Brooklyn, N. Y.
DeFilippi, PFC Genaro, Brooklyn, N. Y.
Deforres, PFC Harris, Vauxhall, N. J.
Deversa, PFC Armond E., Jamestown, N. Y.
Eaton, PFC Pitt F., N. Weymouth, Mass.
Gale, PFC Joseph T., Washington, D. C.
Garb, PFC Martin R., Newark, N. J.
Goodsaid, PFC Daniel, Washington, D. C.
Gorey, PFC Robert C., Monnington, W. Va.
Gregord, PFC Thomas, Pittsburgh, Pa.
Guerra, PFC Adolph, Pittsburgh, Pa.
Hapney, PFC Glenn H., Sylvester, W. Va.
Inman, PFC William J., Cavaopolis, Pa.
King, PFC Howard D., Washington, D. C.
Kittle, PFC Dallas W., Napa, Calif.
McDowell, PFC Simpson L., Pittsburgh, Pa.
Meyers, PFC Donald G., Cincinnati, Ohio
Morris, PFC Edward J., Washington, D. C.
Murphy, PFC Bobby E., Central City, Ky.
Murphy, PFC Leo, Madison, Ill.
Nelson, PFC Arthur C., Watterville, Iowa
Newman, PFC Albert E., Pittsburgh, Pa.
Pacheco, PFC Ediverto O., Amalia, N. M.
Palm, PFC James E., Pengrove, Calif.
Peck, PFC Alden F., Winsteed, Conn.
Penny, PFC Estel K., Georgetown, Ohio
Reichert, PFC Melvin R., Wichita Falls, Texas
Scott, PFC Joe C., Macon, Ga.
Sebring, PFC Kenneth J., Cleveland, Ohio
Seubert, PFC Fredrick C., Cottonwood, Idaho
Sidonis, PFC Lawrence F., Wilkesbarre, Pa.
Simpson, PFC Jack, Jr., Oklahoma City, Okla.
Sitze, PFC Donald H., Patton, Mo.
Stover, PFC Robert M., Waynesboro, Pa.
Turner, PFC Billy, Shepard, Miss.
Unverzart, PFC William G., Buffalo, N. Y.
William, PFC Myron C., Eddyville, N. Y.
Wright, PFC Edward, Norfolk, Va.
Dungee, Pvt.-2 Loyd T., Richmond, Va.
Ferlazzo, Pvt.-2 Anthony J., Newton Highland, Mass.
Hayes, Pvt.-2 Robert D., High Point, N. C.
Phillips, Pvt.-2 Kenneth L., Cleveland, Ohio
Conner, Pvt.-1 Franklin O., West Terre Haute, Ind.

Headquarters Company 1st Battalion

Call, Maj. William T., Jr., Manchester, N. H.
McGough, Maj. Gordon H., Colton, Calif.
Seaman, Capt. Robert W., Allentown, Pa.
Dew, 1st Lt. Clifton R., Ysleta, Texas
James, 1st Lt. William L., Jr., Carbon Hill, Ala.
Spence, 1st Lt. William, Jr., San Antonio, Texas
Betts, 2d Lt. George H., Brooklyn, N. Y.
Sauble, 2d Lt. Thomas E., York, Pa.
Rhodes, WOJG Robert H., Brooklyn, N. Y.
Chorba, M/Sgt. Stephen A., Throop, Pa.
Fredrickson, M/Sgt. Ray R., Duluth, Minn.
Jones, M/Sgt. Ora D., Columbus, Ohio
Rose, M/Sgt. William, Norfolk, W. Va.
Barr, SFC Rudolph, Denver, Colo.
Graben, SFC Jimmie C., Fayetteville, N. C.
Greenfield, SFC Donald, Brooklyn, N. Y.
Gregory, SFC William L., Henderson, Ky.
Mele, SFC Richard P., New Britain, Conn.
Wanton, SFC Louis, Jacksonville, Fla.
Williams, SFC Ollie, Fayetteville, N. C.
Albano, Sgt. Salvatore J., East Boston, Mass.
Davis, Sgt. Clyde C., Richmond, Va.
Finan, Sgt. Leonard J., New Albany, Pa.
Ford, Sgt. Robert L., Adjutant Gen, Wash., D. C.
Garafola, Sgt. Ralph, Danbury, Conn.
Ishida, Sgt. Noboru, Hawthorne, Calif.
LaCoppela, Sgt. Joseph, Jr., St. Johnsville, N. Y.
Lees, Sgt. Richard W., Johnstown, Pa.
Letourneau, Sgt. Charles H., Providence, R. I.
Muchow, Sgt. Ralph H., Galena, Ill.
Nagle, Sgt. Joe, Middlesboro, Ky.
Smedy, Sgt. William J., Glastonbury, Conn.
Stone, Sgt. Herbert S., Rockwood, Tenn.
Watkins, Sgt. Kenneth W., Petaluma, Calif.
Anderson, Cpl. Craig F., Hancock, N. Y.
Arnold, Cpl. James M., Chicago, Ill.
Ballard, Cpl. Bobby A. San Bernardino, Calif.
Beal, Cpl. Elma B., Sandersville, Ga.
Boyce, Cpl. Howard W., Texarkana, Texas
Burkes, Cpl. Roosevelt, Port Gibson, Miss.
Clay, Cpl. Charlie L., Danison, Ga.
Coats, Cpl. Frank, Indianapolis, Ind.
Copeland, Cpl. James P., Meeks, Ga.
Davey, Cpl. William V., Greenville, Pa.
Faria, Cpl. Frank, Atwater, Calif.
Fiala, Cpl. Gene C., Chicago, Ill.
Hartwig, Cpl. Leonard E., Lewiston, Idaho
Haynes, Cpl. Leroy, Clintonwood, Va.
Hughes, Cpl. Bobby E., Gibson, Ga.
Iverson, Cpl. Gail H., Anderson, Calif.
Karpinski, Cpl. Lawrence, Detroit, Mich.
Kelly, Cpl. Robert K., Charleston, W. Va.
Kurth, Cpl. Gerald J., Kennen, Wis.
Landgrebe, Cpl. Ronald L., Centerville, Iowa
Mack, Cpl. James A., Washington, D. C.
Mair, Cpl. Dennis L., West Allis, Wis.
Majchrowicz, Cpl. Albert A., Chicago, Ill.
Masoryak, Cpl. Steve, Johnstown, Pa.
McAllister, Cpl. Richard P., Kearney, N. J.
McGowan, Cpl. Bob H., Mountain Grove, Mo.
Savitt, Cpl. Arthur M., New Britain, Conn.
Sheahan, Cpl. William J., Reedsville, Wis.
Six, Cpl. Hollis F., Adrian, Mich.
Sprenger, Cpl. Henry G., Roseglen, N. D.
Stauber, Cpl. Elger P., Crawford, Okla.
Steinman, Cpl. Donn, Bronx, N. Y.
Taylor, Cpl. John D., Republic, Wash.
Wagner, Cpl. Benjamin, Danville, Pa.
Beltran, PFC James M. K., Waipalu, Oahu, T. H.
Blondin, PFC Raymond L., Detroit, Mich.
Bobbitt, PFC Donald J., Wichita, Kan.
Brown, PFC Larrie, Montgomery, Ala.
Childers, PFC Milburne, Sikeston, Mo.
Faillace, PFC Frank T., Philadelphia, Pa.
Ferrell, PFC Howard E., Carlisle, W. Va.
Gissendaner, PFC Benjamin, Montgomery, Ala.
Kirby, PFC Arley D., Pittsburgh, Pa.
Joy, PFC Daniel W., Long Island, N. Y.
Landgrebe, PFC Kenneth, Centerville, Iowa
Lewis, PFC Willie, Sumter, S. C.
Lorenzano, PFC John A., Philadelphia, Pa.
Malone, PFC Sherman R., Newark, N. J.
Marion, PFC Billy J., Detroit, Mich.
Marple, PFC Buren A. K., Conute, Okla.
Marshall, PFC William C., West Branch, Mich.
McMorris, PFC Luther, Natchez, Miss.
McLaughlin, PFC John T., Meriden, Conn.
Mendez-Perez, PFC Luis, Fajardo, P. R.
Morales-Alverez, PFC Cruz, Lajos, P. R.
Newman, PFC Morton, Long Island, N. Y.
Orr, PFC William H., Flint, Mich.
Paese, PFC Joseph M., Harrisburg, Pa.
Pharris, PFC Alton, Lebanon, Tenn.
Philips, PFC Jack,, Pigeon, Ky.
Pilla, PFC Hugo J., Philadelphia, Pa.
Prisco, FC Dominic, Revere, Mass.
Pugh, PFC Thomas O., Nashville, Tenn.
Schmillen, PFC Donald L., Toluca, Ill.
Shumaker, PFC Basil L., Gosport, Ind.
Simmons, PFC William R., Prichard, Ala.
Smith, PFC Theodore, Hazelton, Miss.
Sturtevant, PFC John A., Boston Harbor, Mich.
Taylor, PFC Charles, Baltimore, Md.
Thadd, PFC Clarence, Columbus, Ga.
Thomas, PFC James N., Oxford, Ala.
Turner, PFC James E., Washington, D. C.
Tyminski, PFC Albin, Chicago, Ill.
Umbriac, PFC Sam J., Hazelton, Pa.
Vickery, PFC William J., Springfield, Mass.
Wade, PFC Hugh D., Pittsfield, Ill.
Wadsworth, PFC Clinton, Northville, N. Y.
Weaver, PFC Evaughn, Jackson, Ala.
Wells, PFC Laverne, Coeur de Alene, Idaho
White, PFC Rudolph, Indianapolis, Ind.
Bourget, Pvt.-2 Delano L., Codett, Wis.
Coldiron, Pvt.-2 Charles, R. R. No. 2, Indiana
Davis, Pvt.-2 William, Portland, Ore.
DeRosier, Pvt.-2 Ronald D., Rushford, Minn.

Holland, Pvt.-2 William P., Eupora, Miss.
Humdorf, Pvt.-2 Arlemm H., Rushford, Minn.
LeManske, Pvt.-2 Wyatt, Kansas City, Kan.
Lombardi, Pvt.-2 Nicholas, Niagara Falls, N. Y.
Mitchell, Pvt.-2 Dewey, Walnut Cove, N. C.
Rodriguez-Aponte, Pvt.-2 Ismael, Corolina, P. R.
Stein, Pvt.-2 Junior M., Sigournay, Iowa
Stidham, Pvt.-2 William E., Cullman, Ala.

Company "A"

Duke, Capt. James O., Columbus, Ga.
Hatch, 1st Lt. William T., New Bern, N. C.
Collins, 2d Lt. Richard F., Biloxi, Miss.
Karl, WOJG Benjamin F., Johnstown, Pa.
Bailey, M/Sgt. Harry A., Centrel, S. C.
Lanier, M/Sgt. William C., Atlanta, Ga.
Akridge, SFC Alfred L., Cairo, Ga.
Autry, SFC Richard D., Charlestown, Ind.
Brown, SFC Everett L., Verona, Pa.
Brownell, SFC Donald W., Corning, N. Y.
Burford, SFC John, Jr., North Nashville, Tenn.
Burke, SFC Bobby H., Brodhead, Ky.
Chase, SFC Harold, Nehalem, Ore.
Foley, SFC William H., Randolph, Mass.
Graeser, SFC William C., Huntington, N. Y.
Mackmullen, SFC Ernest, Keithville, La.
Malone, SFC Garry, Newport News, Va.
Moore, SFC Jack M., Brevard, N. C.
Overman, SFC John T., Malden, Mo.
Patterson, SFC James L., College Park, Ga.
Sutterfield, SFC James L., Mountainview, Ark.
Tinsley, SFC Richard R., Lungley, S. C.
Tracy, SFC Richard J., Gardner, Mass.
Webb, SFC Denver, Waynsburg, Ohio
Albrecht, Sgt. Melvin A., Carpenter, Iowa
Barden, Sgt. Sylvestor, Wilmington, N. C.
Blais, Sgt. Albert J., Lewiston, Maine
Castaneda, Sgt. Robert A., Froneso, Calif.
Cunningham, Sgt. Leo J., Pittsburgh, Pa.
Gerzabek, Sgt. Joseph V., Long Beach, Calif.
Graham, Sgt. Loyal B., Fairview, Utah
Greenberg, Sgt. Bertram, Los Angeles, Calif.
Grossman, Sgt. Henry C., Baltimore, Ohio
Gunter, Sgt. John W., Gladstone, Va.
Hanley, Sgt. Thomas C., Norwalk, Conn.
Hatfield, Sgt. Leroy B., Brooklyn, N. Y.
Jones, Sgt. Lacy A., Cedar Grove, N. C.
Morea, Sgt. Sam T., Vinton Dale, Pa.
Pine, Sgt. Charles E., Tarlton, Ohio
Pool, Sgt. James R., Kansas City, Mo.
Nolino, Sgt. Purchia, Yonkers, N. Y.
Alexander, Cpl. Elvin G., Stuarts Draft, Va.
Allen, Cpl. Forrest H., Clinton, Ind.
Asaro, Cpl. Joseph J., Nyack, N. Y.
Barnes, Cpl. Joe T., Baltimore, Md.
Bowen, Cpl. Arthur M., Duffield, Va.
Brink, Cpl. Frank, Walden, N. Y.
Cates, Cpl. Billy D., Gilmer, Texas
Downer, Cpl. Alden C., Oakdale, Mass.
Fitzgerald, Cpl. Bruce C., Lansing, Mich.
Flaherty, Cpl. Donald R., Woburn, Mass.
Garr, Cpl. Benny E., Eugene, Ore.
Gathers, Cpl. Noble, Jr., Florence Villa, Fla.
Gloyna, Cpl. Alfred C., Dime Box, Texas
Goelz, Cpl. John E., Seville, Ohio
Gravley, Cpl. Herman E., Mount Airy, N. C.
Griffeth, Cpl. Wallace M., Caribou, Maine
Haffke, Cpl. Raymond E., New Britain, Conn.
Haney, Cpl. Raymond L., Detroit, Mich.
Huerta, Cpl. Rosendo, El Paso, Texas
Karsch, Cpl. Elmer C., Garfield, N. J.
Keyes, Cpl. Joseph M., Atlantic Highlands, N. J.
Liney, Cpl. John, Philadelphia, Pa.
Mandes, Cpl. Fabricio L., New York, N. Y.
Mangan, Cpl. Dennis J., Pittsburgh, Pa.
Martucci, Cpl. Salvatore M., Brooklyn, N. Y.
Mason, Cpl. Blake W., Hampton, S. C.
Mason, Cpl. George O., Furman, S. C.
Menendez, Cpl. Miguel A., Manati, P. R.
Miller, Cpl. Anthony, Jr., Fredonia, N. Y.
Miller, Cpl. James, Dallas, Texas
Miller, Cpl. Normand, Orient, Ohio
Milner, Cpl. Glennis G., Adrian, Mich.
Morris, Cpl. Robert P., Jr., Chicago, Ill.
Myers, Cpl. Bill S., Lexington, Ill.
Napolitano, Cpl. Angelo, Jr., Providence, R. I.
Nearhood, Cpl. Robert L., Three Springs, Pa.
Passant, Cpl. Ralph R., Pittsburgh, Pa.
Pendergraft, Cpl. Harry C., Cotton Wood Falls, Kan.
Piasecki, Cpl. Richard A., Chicago, Ill.
Pridmore, Cpl. Charlie B., Blossburg, Ala.
Prince, Cpl. John, Unknown
Quigley, Cpl. John F., Lynn, Mass.
Ricks, Cpl. Donald R., Woodlake, Calif.
Rogers, Cpl. Edd V., Blakey, Ky.
Sams, Cpl. Eugene R., New Albany, Ind.
Schaefer, Cpl. Stephen J., Los Angeles, Calif.
Scherbing, Cpl. Loren W., Foley, Minn.
Smith, Cpl. Robert F., Pulaski, Tenn.
Stalter, Cpl. Richard, Thurston, Ohio
Turrill, Cpl. Ralph E., Downey, Calif.
Westlake, Cpl. John E., Hornell, N. Y.
Williams, Cpl. John W., Nichols, Ga.
Wooten, Cpl. Wyman B., Frostproof, Fla.
Aceves, PFC Gabriel, Cutlei, Calif.
Agoglia, PFC Salvatore M., Brooklyn, N. Y.
Anderson, PFC Nolan, Battle Creek, Mich.
Appel, PFC Ewald, Ridgewood, N. Y.
Archambeault, PFC Robert, Bristol, Conn.
Bowden, PFC William, Glassboro, N. J.
Branch, PFC Stanley R., Brooklyn, N. Y.
Bridges, PFC Johnny L., Lake Providence, La.
Brown, PFC Forest C., Jr., Salem, Ore.
Brown, PFC William E., Brownwood, Texas
Burgins, PFC Robert, Knoxville, Tenn.
Calcagno, PFC Vince J., San Francisco, Calif.
Christmas, PFC Tom, Nanchez, Mo.
Cornelius, PFC Clifton F., Croix, Virgin Islands
Dyer, PFC Charles B., Pass Christian, Mo.
Feliciano-Figuero, PFC Louis A., Boca Brancho, Guaquanilla, P. R.
Gabriel, PFC Peter L., Oregon City, Ore.
Garrett, PFC Lee O., Medford, Ore.
Glowacki, PFC Eugene, Knickerbocker, Ky.
Gore, PFC Hayes O., Tuscaloosa, Ala.
Gotthardt, PFC Phillip E., New Waterford, Ohio
Green, PFC Ogie, Quincy, Fla.
Greenslit, PFC George C., Warren, Vt.
Gregg, PFC William C., Naval Base, S. C.
Griffin, PFC John S., Cambridge, Mass.
Guyer, PFC Harold R., Lakeport, N. H.
Hadley, PFC Dale B., Arlington, Ore.
Haitsch, PFC Richard C., Bethel, Conn.
Hall, PFC Roger C., Hamfield, N. H.
Harris, PFC Daryl, Chicago, Ill.
Helton, PFC Paul E., Dixon, Mo.
Hernandez, PFC Lasaro M., Sutherland, Neb.
Howze, PFC Willie J., Lena, Mo.
Iley, PFC Howard L., Gorman, Texas
Jackson, PFC Lawrence E., Bedford, Iowa
Jackson, PFC Wayne G., Falls City, Neb.
James, PFC John L., Tallahassee, Fla.
James, PFC Merlin V., Brooks, Iowa
Lanphier, PFC Floyd P., Oakland, Calif.
Lemasters, PFC Hughia, Pine Grove, W. Va.
Lewis, PFC Andrew C., Halcyondale, Ga.
Littrell, PFC Roy, Jr., Marshall, N. C.
Lopez, PFC Santos, Chicago, Ill.
Marquez-Ventura, PFC Tomas, Pueblo Nuevo, P. R.
Marrero-Dias, PFC Wigberto, Jerera, P. R.
McKillip, PFC Thomas J., Palisade, Nab.
Morrison, PFC Daniel V., Bishop, Va.
Neebling, PFC Robert J., Burlingame, Calif.
Olthof, PFC George R., Grand Haven, Mich.
Ortiz-Roche, PFC Santos, Central, P. R.
Pardo, PFC Anthony J., Wayneburg, Ind.
Poulin, PFC Robert G., Auburn, Mass.
Pramik, PFC John J., Northwest Barberton, Ohio
Reynolds, PFC Francis R., Morrisville, Vt.
Richardson, PFC Wilson C., Orange Heights, Fla.
Rivera-Maldonado, PFC Juan V., Caguas, P. R.
Rodriguez, PFC Raymond M., San Francisco, Calif.
Rodriguez-Santiago, PFC Miguel, Penuela, P. R.
Rogers, PFC Joe W., Aurora, Ill.
Ruiz-Rodriguez, PFC Jose L., Lares, P. R.
Sanchez, PFC Lewis, San Francisco, Calif.
Satagaj, PFC Edward S., Middletown, Conn.
Schnurbusch, PFC Arthur L., Biehley, Mo.
Scofield, PFC Carl L., Kirksville, Mo.
Smachcetti, PFC Henry J., Lee, Mass.
Spencer, PFC William R., Bergen, N. Y.
Staropoli, PFC John J., Larchmont, N. Y.
Streeter, PFC Philip N., Chester Depot, Vt.
Sutton, PFC Vernon C., Massena, N. Y.
Taylor, PFC Raymond E., Berlin, Mass.
Teats, PFC James R., Marietta, Pa.
Thomas, PFC Vernon L., Milwaukee, Wis.
Thomusela, PFC Thomas D., Buffalo, N. Y.
Waters, PFC Lloyd E., North Platte, Neb.
Wienand, PFC Robert P., Philadelphia, Pa.
Wiggins, PFC Park H., Lancaster, Pa.
Wikiera, PFC Edward T., Philadelphia, Pa.
Williams, PFC Ernest E., Reynolds, Ga.
Wort, PFC Richard L., Berkely, Mich.
Wright, PFC John R., San Francisco, Calif.
Yonushatis, PFC William H., Chicago, Ill.
Barker, Pvt.-2 Lynn R., Ogden, Utah
Bento, Pvt.-2 Robert C., Alviso, Calif.
Blueshield, Pvt.-2 Thomas, Hays, Mon.
Brown, Pvt.-2 Alberry, Rutherfordton, N. C.
Bunnell, Pvt.-2 Keith P., Eastside, Ore.
Burlon, Pvt.-2 Giovanni A., Detroit, Mich.
Catchings, Pvt.-2 Marvin E., Los Angeles, Calif.
Crespo-Mercado, Pvt.-2 Hepolito, Bojura Vega, P. R.
English, Pvt.-2 Roy M., Shell Creek, Tenn.
Fite, Pvt.-2 Jimmy E., Sulphur Springs, Texas
Flynn, Pvt.-2 William F., Dorchester, Mass.
Fortun, Pvt.-2 Edward E., Anaconda, Mon.
Fuller, Pvt.-2 Donald, Arkville, N. Y.
Goodwin, Pvt.-2 Prentise O., Odessa, Texas
Graham, Pvt.-2 Thomas E., Kansas City, Mo.
Hart, Pvt.-2 Bert, Jr., New York, N. Y.
Haust, Pvt.-2 George R., Phiops, N. Y.
Hendrix, Pvt.-2 Dan J., Prineville, Ore.
Himmelfarb, Pvt.-2 Paul, Bronx, N. Y.
Honory, Pvt.-2 Alex J., Berkeley, Calif.
Jorge-Sato, Pvt.-2 Arocho, Aguaditta, P. R.
Klok, Pvt.-2 John R., Kalamazoo, Mich.
Krogh, Pvt.-2 Arlie E., Spokane, Wash.
Leatherbery, Pvt.-2 Merwin C., Eaton Rapids, Mich.
Long, Pvt.-2 Bob B., Tellico Plains, Tenn.
Lopez, Pvt.-2 Carlos, Jersey, N. Y.
Luebbering, Pvt.-2 Paul H., Tipton, Mo.
Marrero-Carrion, Pvt.-2 Jose, Santos Carrion, P. R.
Melendez-Falero, Pvt.-2 Enrique, Canobanaz, P. R.
Mellick, Pvt.-2 Thomas J., Jr., Los Angeles, Calif.
Papa, Pvt.-2 Vincient, Providence, R. I.
Panarello, Pvt.-2 Francis, Rutland, Vt.
Picone, Pvt.-2 Albert, Lawrence, Mass.
Powers, Pvt.-2 Robert W., Columbus, Wis.
Pratte, Pvt.-2 Raymond E., Manchester, N. Y.
Quale, Pvt.-2 Arthur J., Brooklyn, N. Y.
Reed, Pvt.-2 Richard E., Wallingford, Conn.
Rhodes, Pvt.-2 Roger A., Belfast, Maine
Richards, Pvt.-2 Kenneth L., San Francisco, Calif.
Rivas-Kuilan, Pvt.-2 Juan, Toa Baja, P. R.
Ruth, Pvt.-2 Robert J., Lodi, Calif.
Sanchez, Pvt.-2 Carlos Z., San Francisco, Calif.
Santiago-Cruz, Pvt.-2 Joaquin, St. Yabucoa, P. R.
Sbragia, Pvt.-2 Gervais, Chicago, Ill.
Sharer, Pvt.-2 William E., Hagerstown, Md.
Slifer, Pvt.-2 Harvey J., Lawrence, Mass.
Stanley, Pvt.-2 William R., Atlanta, Ga.
Torrech De La Torre, Pvt.-2 Adolfo, Catano, P. R.
Turner, Pvt.-2 Edward G., Wilmington, Calif.
Westcott, Pvt.-2 George J., Newark, N. J.

Company "B"

Kimmel, 1st Lt. Robert G., Altoona, Pa.
Odom, 1st Lt. Rupert E., Bradenton, Fla.
Woodard, 1st Lt. Joseph C., Columbia, S. C.
Fargason, 2d Lt. William H., Atlanta, Ga.
Finnegan, 2d Lt. Frank E., Jr., Great Neck, N. Y.
Fosse, CWO Edward J., Hampton, Va.
Stringham, M/Sgt. Ralph L., Saranaz, N. Y.
Hunt, SFC Joseph E., Deatsville, Ala.
McNeese, SFC Don V., Los Angeles, Calif.
Minard, SFC Kenneth E., Atlanta, Mich.
Nicholson, SFC Leonard L., Torrance, Calif.
Pennington, SFC Robert U., Chauncey, W. Va.
Baptist, Sgt. Walter L., Chicago, Ill.
Beaudoin, Sgt. Roy W., Hopkinton, Mass.
Brown, Sgt. David C., Mebane, N. C.
Brown, Sgt. Roy C., Gorman, Texas
Bunton, Sgt. Solomon, Jr., Tucson, Ariz.
Chism, Sgt. Lester D., Higbee, Mo.
Davis, Sgt. Carl C., Daytona Beach, Fla.
Green, Sgt. John C., New Rochelle, N. Y.
Hartloff, Sgt. Jerry, Tacoma, Wash.
Haxmeier, Sgt. Delbert P., Bellevue, Iowa
Huggins, Sgt. Lonnie C., Nichols, S. C.
Jones, Sgt. Charles E., Houston, Texas
Kiras, Sgt. Peter, Pawtucket, R. I.
Leise, Sgt. Leonard R., Wynat, Neb.
Mathews, Sgt. Wayne L., Plymouth, Ohio
Smith, Sgt. Donald E., Gloucester, Mass.
Smith, Sgt. Donald E., Cicero, Ill.
Alcozer, Cpl. Antonio R., Houston, Texas
Babinchak, Cpl. Andrew J., Weirton, W. Va.
Baker, Cpl. Ulyses, Little Rock, Ark.
Black, Cpl. Edward L., Rochester, Minn.
Boyett, Cpl. James E., Columbus, Ga.
Chandler, Cpl. John, Miami, Fla.
Chiariello, Cpl. Agostino, Trenton, N. J.
Coop, Cpl. William E., Encinitas, Calif.
Costa, Cpl. Clarence C., Tracy, Calif.
DeCesare, Cpl. Francis A., Pittsburgh, Pa.
Dell, Cpl. Gerald F., Monroe, Mich.
Duquaine, Cpl. Ronald J., Green Bay, Wis.
Espinoza, Cpl. Joe R., Victoria, Texas
Ferguson, Cpl. Ronald L., St. Louis, Mo.
Galindo, Cpl. Enrique C., Pontiac, Mich.
George, Cpl. Doyce L., Memphis, Tenn.
Graf, Cpl. Donald L., Indianapolis, Ind.
Haas, Cpl. Robert L., Kingston, Wis.
Hayes, Cpl. Gaither P., Dallas, N. C.
Hodgkiss, Cpl. Leonard T., Mobridge, S. D.
Igo, Cpl. William R., Harwick, Pa.
Keener, Cpl. Clarence A., Shippenburg, Pa.
King, Cpl. James E., Falmouth, Ky.
Kizer, Cpl. Robert L., Memphis, Tenn.
Kling, Cpl. Kenneth A., Claysburg, Pa.
Lee, Cpl. John R., Phoenix, Ariz.
Markowski, Cpl. Henry T., Baltimore, Md.
Martin, Cpl. Charles E., Cleveland, Ohio
Mathis, Cpl. Randle, Albany, Ga.
Monohan, Cpl. Francis E., Oakland, Maine
Myrick, Cpl. James D., Birmingham, Ala.
Nakasone, Cpl. Henry H., Los Angeles, Calif.
Nix, Cpl. Codath M., Albany, Ga.
Patterson, Cpl. Elton L., Buffalo, N. Y.
Ransom, Cpl. Joel C., Santa Ana, Calif.
Riddle, Cpl. Raymond, Pittsburgh, Pa.
Roark, Cpl. Coda R., Chester, N. C.
Robinson, Cpl. Dan, Brownsville, Tenn.
Rumph, Cpl. Ceceil P., Florence, Ala.
Sanchez, Cpl. Robles Jose, Porto Muevo, P. R.
Sarich, Cpl. James, Chicago, Ill.
Scaggs, Cpl. Herman, Logan, W. Va.
Shafer, Cpl. Robert A., Macungie, Pa.
Siebenaller, Cpl. Richard R., Highland Park, Mich.
Smith, Cpl. Leroy H., Hanover, Pa.
Smithie, Cpl. George L., Jacksonville, Fla.
Stevens, Cpl. George R., Onawcock, Va.
Ahlborn, PFC Charles, Mt. Pleasant, Pa.
Alonzo, PFC Charles, Brooklyn, N. Y.
Barrett, PFC Wallace W., Chicago, Ill.
Batson, PFC Oliver F., Federalsburg, Pa.
Bedenbaugh, PFC Benson M., Batesburg, S. C.
Bell, PFC Grant J., Anadarko, Okla.
Berard, PFC William P., Chicago, Ill.
Biagini, PFC Earl C., Charillo, Pa.
Biscup, PFC Robert E., Red Horse, Alleghany Indian Reservation, N. M.
Bivens, PFC Roy C., Buffalo, N. Y.
Blake, PFC Robert B., Toledo, Iowa
Boxley, PFC James W., Albany, N. Y.
Brooks, PFC Roman E., Avery, Texas
Brooks, PFC Theodore L., New Orleans, La.
Brown, PFC John W., Claysburg, Pa.
Bussell, PFC Cecil L., Monticello, Ark.
Camillucci, PFC Anthony J., Natick, Mass.
Coker, PFC Fred W., Dodge City, Kan.
Day, PFC John F., Rhinelander, Wis.
Ecby, PFC Clyde, Houston, Texas
Ericson, PFC Gordon W., Seattle, Wash.
Eubanks, PFC Billy C., Corsicana, Texas
Frykholm, PFC Rodney E., Paulabo, Wash.
Ginter, PFC John D., Brooklyn, N. Y.
Grayson, PFC Boyce E., Tupelo, Miss.
Gross, PFC Donald E., Hurley, S. D.
Hall, PFC Tommie J., Biloxi, Miss.
Hendrickson, PFC Ray D., II, Pasadena, Calif.
Holcomb, PFC John T., Atlanta, Ga.
Hughes, PFC Gerald M., Rices Landing, Pa.
Huie, PFC Thomas H., Philadelphia, Pa.
Hunt, PFC James H., Jr., Oakland, Calif.
Ihle, PFC Robert H., Baltimore, Md.
Jackson, PFC Johnny R., Abbeville, Ala.
Johnson, PFC Willie A., Albuquerque, N. M.
Kieffer, PFC Richard H., Detroit, Mich.
Kinney, PFC Paul E., Bath, N. Y.
Klein, PFC Roland P., Mishawaka, Ind.
Kowall, PFC William R., New York, N. Y.
LaRue, PFC Raymond G., Ramsonville, N. Y.
Mallard, PFC Walter L., Greenville, S. C.
Markus, PFC Peter, Detroit, Mich.
May, PFC Donald R., Queens, N. Y.
McKee, PFC Autry D., Florala, Ala.
Mecionis, PFC Richard G., Paterson, N. J.
McCammon, PFC William L., Batesville, Miss.
Morgan, PFC Sampson C., Seattle, Wash.
Mucker, PFC Billy J., Linton, Okla.
Mulholland, PFC Robert M., Hartford, Conn.
Mullen, PFC Michael J., East Orange, N. J.
Murphy, PFC Earmon J., Florence, Ala.
Pinelia, PFC Amoto, Greenwich, Conn.
Piscitelli, PFC Nicholas, Jr., Bridgeport, Conn.
Porche, PFC Leroy J., Glynn, La.
Ray, PFC Clayton, Valdosta, Ga.
Richards, PFC Eugene, McKees Rocks, Pa.
Rivera, PFC Armando, Cayey, P. R.
Rodriguez, PFC Romuldo R., Cayey, P. R.
Rosa-De Jesus, PFC Marcos, San Juan, P. R.
Rupert, PFC William E., Rochester, N. Y.
Ryan, PFC Thomas G., Chicago, Ill.
Sampson, PFC Maurice D., Fiskdale, Mass.
Savage, PFC Paul J., Harrison, N. Y.
Schaeffer, PFC Robert L., Evansville, Ind.
Scoins, PFC Robert W., East Pembroke, N. Y.
Segner, PFC Norman L., Kimberton, Pa.
Shindledecker, PFC Arnold L., Gettysburg, Pa.
Shupe, PFC Edwin G., Scottdale, Pa.
Simpson, PFC Lloyd N., Las Vegas, Nev.
Spaide, PFC Drue S., Neskapeck, Pa.
Stroud, PFC Vernon R., Cosmopolis, Wash.
Tremblay, PFC Robert L., Brunswick, Maine
Walton, PFC Alan H., Monticello, Maine
Warner, PFC Robert L., Elkhart, Ind.
Wells, PFC Randolph, Jr., New Orleans, La.
Welsh, PFC Richard L., Walhalla, N. D.
Wertheim, PFC Herbert, Newark, N. J.
Williams, PFC Harold L., Hillsboro, Ohio
Whipkey, PFC Franklin A., Scranton, Pa.
Winkens, PFC Cornelius, Teanock, N. J.
Woodward, PFC Donald D., North Platte, Neb.
Woody, PFC Frank W., Canton, N. C.
Wright, PFC Robert G., Weston, W. Va.
Young, PFC Thomas, Cleveland, Ohio
Amari, Pvt. Robert V., Boston, Mass.
Arevalo, Pvt. Jesse C., Salvatierra Gto, Mexico
Anzalbua, Pvt. Gregorio G., Alice, Texas
Bartlett, Pvt. Norton K., Palisades Park, N. J.
Blay, Pvt. John W., Chicago, Ill.
Calamusa, Pvt. Aldo, San Jose, Calif.
Castiglione, Pvt. Aldo, San Jose, Calif.
Claudio, Pvt. Roberto, Yabucia, P. R.
Clay, Pvt. James A., Gainesville, Ga.
Colon-Perez, Pvt. Reyes, Puerto Nuevo, P. R.
Colon-Rivera, Pvt. Jaime, Catano, P. R.
Cortez, Pvt. Ruben J., Los Angeles, Calif.
Cowart, Pvt. Aubrey L., Cumbers, Ga.
Ellis, Pvt. James E., Birmingham, Ala.
Febres-Estripete, Pvt. Luis, Naguavo, P. R.
Fulton, Pvt. Donald G., Worley, Idaho
Gillard, Pvt. Kelsey, Detroit, Mich.
Hurley, Pvt. J. T., Troy, N. C.
Hyman, Pvt. Zadock, Wilson, N. C.
Justice, Pvt. David G., Pikeville, Ky.
Klumpers, Pvt. Roland, Waupun, Wis.
Largen, Pvt. Raymond E., Laurel Fork, Va.
Lugo, Pvt. Fidencio A., Compton, Calif.
Lumpkin, Pvt. Benjamin A., Richmond, Va.
Martinez, Pvt. Fidel, Bakersfield, Calif.
Martinez, Pvt. Serafin, Avicileo, P. R.
McPherson, Pvt. Robert, Seattle, Wash.
Mercado-Ortiz, Pvt. Florian, Sabana Grande, P. R.
Molane, Pvt. Hilario, Brownsville, Texas
Molina, Pvt. Joseph, Los Angeles, Calif.
Montouri, Pvt. Joseph, Providence, R. I.
Morrow, Pvt. Jackie A., Madera, Calif.
Munoz, Pvt. Victor Z., Coroma, Calif.
Nunez, Pvt. Albert A., Tracy, Calif.
Pastorello, Pvt. Joseph A., San Jose, Calif.
Price, Pvt. Richard K., Springfield, Ore.
Puccio, Pvt. Rocco J., Fort Lee, N. J.
Radziewicz, Pvt. Robert E., New Britain, Conn.
Ranfos, Pvt. John J., Manchester, N. H.
Recendez, Pvt. J. R., Los Angeles, Calif.
Reynolds, Pvt. Donald E., Amarillo, Texas
Rhoades, Pvt. Richard L., Tulare, Calif.
Riches, Pvt. Clark J., Hiawatha, Utah
Riley, Pvt. Edward O., San Diego, Calif.
Rivera, Pvt. Garcia, Santurce, P. R.
Robison, Pvt. Robert C., Hagesville, Md.
Sanchez, Pvt. Hector, Santurce, P. R.
Scantling, Pvt. Dexter D., Dierks, Ark.
Serigne, Pvt. Oniel, New Orleans, La.
Smith, Pvt. Rex J., Waynesburg, Pa.
Stockdale, Pvt. Donald L., Tracy, Calif.
Steckowych, Pvt. Paul, Manchester, N. H.
St. Onge, Pvt. Earl F., Haverhill, Mass.
Sufat, Pvt. Stephen M., Manchester, N. H.
Thornton, Pvt. John C., Chicago, Ill.
Torres-Torres, Pvt. Angel, Naguavo, P. R.
Vasquez, Pvt. Juan G., San Jose, Calif.
Weimar, Pvt. Harry F., Philadelphia, Pa.
Yoshiwa, Pvt. Eddie S., Los Angeles, Calif.
Gierman, Pvt. Edward E., Cleveland, Ohio
Gomez-Quinones, Pvt. Joaquin, Avicileo, P. R.
Wooten, Pvt. Arnold E., Hyman, Ky.

Company "C"

Matthews, 1st Lt. Alfred W., Huntington Valley, Pa.
McNeely, 2d Lt. Billie, Statesville, N. C.
Schieder, 2d Lt. Marion A., Plankinton, S. D.
Fitzwater, M/Sgt. George E., Scottsbluff, Neb.
Magbual, M/Sgt. Felelisimo, Manila, P. I.
Pulliam, M/Sgt. Thomas W., Stokesdale, N. C.
Beaudoin, SFC Amos J., Hopkinton, Mass.
Damron, SFC Wade, Dingess, W. Va.
Davis, SFC Billy L., Croket, Texas
Drake, SFC Kenneth, Venemont, Ala.
Enriquez, SFC Jose, San Antonio, Texas
Greenville, SFC Richard, Walla Walla, Wash.
Hamby, SFC James, Clayton, Ga.
Letendre, SFC Norman, Spencer, Mass.
Linhart, SFC Frank J., Oakland, Calif.
Lorenzetti, SFC Louis, Seneca Falls, N. Y.
Monroe, SFC Harlan A., Sargent, Neb.
Niggli, SFC Richard V., Marathon, N. Y.
Spivey, SFC Charles, Soperton, Ga.
Stephens, SFC Glover, Lineville, Ala.
Stylski, SFC Stanley M., Minneapolis, Minn.
Tackett, SFC James C., Virgie, Ky.

Taylor, SFC John R., Johnson City, Tenn.
Waters, SFC Richard, St. Louis, Mo.
Callahan, Sgt. George J., Rocksberry, Mass.
Dillingham, Sgt. Delbert, Cutlar, Calif.
Franklin, Sgt. N. B., Dakwood, Texas
Gonzales, Sgt. Salvador, Houston, Texas
Lefort, Sgt. Willis J., Cuttoff, La.
Leon, Sgt. Jose M., Chicago, Ill.
Lopez, Sgt. Robert P., San Jose, Calif.
McNair, Sgt. William I., Hope Mills, N. C.
Noland, Sgt. Mitchell, St. Bess, Ala.
Pecol, Sgt. Ferdinand, Mississippi City, Miss.
Polen, Sgt. John J., Kentland, Ind.
Samuels, Sgt. Lonnie, Jacksonville, Fla.
Sheldon, Sgt. Richard, Rochester, Minn.
Stevens, Sgt. Charles, Indianapolis, Ind.
Thomas, Sgt. William, Meridian, Miss.
Vallee, Sgt. David, Whitefield, N. H.
Wagner, Sgt. Franz, Flint, Mich.
Wainwright, Sgt. Joseph, Fair Hope, Ala.
Anderson, Cpl. Raymond, Fisher, Minn.
Brady, Cpl. James J., Rochester, N. Y.
Cannon, Cpl. Hugh L., New Albany, Miss.
Capobianco, Cpl. Anthony, Mospeth, N. Y.
Cheathem, Cpl. Albert, Lynchburg, Va.
Crum, Cpl. Jessie T., Ludlow, Miss.
Emes, Cpl. Amos C., Altoona, Pa.
Finney, Cpl. Ralph J., East Hartford, Conn.
Foster, Cpl. Thomas L., Moberly, Mo.
Grady, Cpl. John J., Cleveland, Ohio
Hand, Cpl. Peter, New Orleans, La.
Honeycutt, Cpl. Bill, Jr., Elkvalky, Tenn.
Keener, Cpl. Herbert, Jr., St. Louis, Mo.
LaVenture, Cpl. Theodore, St. Louis, Mo.
Lemery, Cpl. Arthur, West Warwick, R. I.
Marquez, Cpl. Jose M., Phoenix, Ariz.
Maschke, Cpl. Marvin L., Center Line, Mich.
McIntosh, Cpl. Frank M., Chattanooga, Tenn.
McIntosh, Cpl. William A., Sunnyside, Wash.
Sampson, Cpl. Miracle, Ann Arbor, Mich.
Moore, Cpl. Samuel, Sylvester, Ga.
Nestor, Cpl. James J., Cleveland, Ohio
Nunez, Cpl. Ines R., Gary, Ind.
O'Neal, Cpl. Felder B., Perkinston, Miss.
O'Quain, Cpl. Daniel, Sulopher, La.
Osterman, Cpl. Allen J.,, Fairfield, Ill.
Rainey, Cpl. Luther L., Advance, Mo.
Rodriguez, Cpl. Louis G., San Antonio, Texas
Rudloff, Cpl. Theodore, Orwigsburg, Pa.
Sanchez, Cpl. Louis, Ft. Lupon, Colo.
Schwartz, Cpl. Robert J., New York, N. Y.
Scott, Cpl. Ronald, Milton, Mass.
Shelly, Cpl. Patrick, Minneapolis, Minn.
Skurka, Cpl. Donald A., Long Island City, N. Y.
Sorenson, Cpl. Ronald E., Minneapolis, Minn.
Smith, Cpl. Thomas C., Gates Mills, Ohio
Sparks, Cpl. Oran, Marshall, Texas
Stilwell, Cpl. William, Sylvania, Ohio
Swanger, Cpl. Lloyd A., Ione, Wash.
Sworst, Cpl. Fredrick, Chicago, Ill.
Thiess, Cpl. Joseph, Baltimore, Md.
Thomas, Cpl. Raymond E., Delware, Ohio
Tio, Cpl. Arcadio, Ponce, P. R.
Tsunis, Cpl. Nichlas J., Brooklyn, N. Y.
Van Garsse, Cpl. Edward, Bensenville, Ill.
Vaughn, Cpl. William L., Jeffersonville, Ind.
Vesper, Cpl. Robert J., Cincinnati, Ohio
Ward, Cpl. James D., Blytheville, Ark.
Wasik, Cpl. Paul, Cross Creek, Pa.
Wilson, Cpl. James H., Atlanta, Ga.
Withers, Cpl. Charles, Winston, Ore.
Vander Scheer, Cpl. Royce, Grand Rapids, Mich.
Anderson, PFC LeRoy, Pittsburgh, Pa.
Andresi, PFC Negron, Utuado, P. R.
Aiello, PFC Michael M., Boston, Mass.
Bandfield, PFC Jessie M., Sterling, Ky.
Beierle, PFC Stanley J., Wheatland, Wyo.
Cadirao, PFC Crysostome, Honolulu, T. H.
Coady, PFC Donald E., East Newton, Iowa
Compton, PFC Johnnie G., McAllen, Texas
Cooper, PFC Columbus, Darlington, S. C.
Copp, PFC Edmund R., Honolulu, T. H.
Cowser, PFC Jimmie E., Winchester, Tenn.
Dawkins, PFC Bourbon, Lenorah, Texas
Eslin, PFC Lawrence F., West Lanhams Hill, Md.
Ferraro, PFC Joseph D., New Haven, Conn.
Floyd, PFC William, St. Louis, Mo.
Fresh, PFC James C., Tulsa, Okla.
Gilbert, PFC Dean A., Riverton, Utah
Holliman, PFC Orange, Augusta, Ga.
Hunt, PFC Eddie, DeLand, Fla.
Jenkins, PFC Chester D., Stanley, Va.
Jenkins, PFC William H., Front Royal, Va.
Johnson, PFC Jessie J., Como, N. C.
Jones, PFC Leon B., Knoxville, Tenn.
Jones, PFC Ronald C., Deer Lodge, Tenn.
Joyner, PFC Marvin R., Vancebon, N. C.
Lamons, PFC William D., Tupelo, Miss.
Laughter, PFC James E., Sebuada, N. C.
Maldonado, PFC Eduardo, Barranguitas, P. R.
Massey, PFC Ralph N., Doerun, Ga.
Mays, PFC James J., Elizabeth, N. J.
McElveen, PFC Alvonso, Sylvania, Ga.
Miller, PFC Gordon J., Sanquoit, N. Y.
Nelson, PFC Donald E., Clarks, Neb.
Newell, PFC Eugene P., Long Grove, Iowa
Nitsch, PFC Donald R., Spring Valley, Calif.
Novel, PFC John F., Erie, Pa.
Nutter, PFC Jack H., West Union, W. Va.
Ohlson, PFC Edward G., Levittown, L. I.
Otto, PFC Charles F., Kenosha, Wis.
Pado, PFC Andrew, Binghamton, N. Y.
Pauls, PFC John H., Charleston, S. C.
Polk, PFC Theodore, Hubbert, Texas
Poncin, PFC Nathan F., Clarion, Iowa
Porter, PFC Robert A., Niagara Falls, N. Y.
Rapp, PFC James R., Michigan City, Ind.
Reed, PFC Cline E., Glagow, Va.
Riazzi, PFC Nick J., Erie, Pa.
Ritsch, PFC Joseph R., Grants Pass, Ore.
Rivera, PFC Albert, Brooklyn, N. Y.
Rudolph, PFC Philip D., N. Liberty, Ind.
Schnarr, PFC Robert O., Alton, Ill.
Shawley, PFC Dale C., Donora, Pa.
Short, PFC Robert J., Coopersville, Mich.
Schulimson, PFC Bertram W., Buffalo, N. Y.
Simoneaux, PFC Merlin P., Franklin, La.
Smith, PFC Ronald L., Seville, Fla.
Stawarz, PFC Joseph C., Adams, Mass.
Stone, PFC Barry L., Millington, Mich.
Strickland, PFC Rudy, Laurel Hill, Fla.
Sullivan, PFC James E., Jamaica Plains, Mass.
Sylvester, PFC William, Gaylord, Minn.
Takasaki, PFC Toshiyuki, Reedley, Calif.
Taylor, PFC Bobby L., Lakemont, Ga.
Thompson, PFC Roosevelt, Camden, Ala.
Ulm, PFC Carl M., Jacksonville, Fla.
Wagstaff, PFC John T., Pittsburgh, Pa.
Wagoner, PFC William J., Pittsburgh, Pa.
Warrell, PFC Frederick E., Painsville, Ohio
Weaver, PFC Edward W., Dover, Ohio
Webb, PFC Clyde, Fort Worth, Texas
Webb, PFC Donald R., McComas, W. Va.
Wie, PFC Van, Jr., Chicago, Ill.
Wilson, PFC Billy L., Corydon, Iowa
Yost, PFC Peter T., Medford, N. Y.
Youso, PFC Arthur E., Seattle, Wash.
Barrera, Pvt.-2 Oscar, Raymondville, Texas
Brown, Pvt.-2 James, Brooklyn, N. Y.
Cintron-Ortiz, Pvt.-2 Felix, Pueblo, Texas
Cintron-Santiago, Pvt.-2 Daniel, Boyomono, P. R.
Collazo, Pvt.-2 Angel, Paso-Palmas, P. R.
Collazo-Rivera, Pvt.-2 Pedro, Utuado, P. R.
Dahle, Pvt.-2 Marlin E., Bremerton, Wash.
Davis, Pvt.-2 Jerald L., County Line, Okla.
Downing, Pvt.-2 Philip J., Braddock, Pa.
Edwards, Pvt.-2 Charlie, SusanVille, Calif.
Ergle, Pvt.-2 Junior W., Elkhart, Ind.
Franklin, Pvt.-2 Rudy, Phoenix, Ariz.
Hendricks, Pvt.-2 Russell L., Acampo, Calif.
Hennemann, Pvt.-2 Weldon A., Perryville, Mo.
Hill, Pvt.-2 Weldon R., Thompson, Texas
Mercado-Matos, Pvt.-2 Jesus, Comerio, P. R.
Jones, Pvt.-2 Harold, Cincinnati, Ohio
Jones, Pvt.-2 Junior L., Cartridge, Mo.
McTaw, Pvt.-2 Johnnie, Detroit, Mich.
Motley, Pvt.-2 Ercel H., Lamesa, Texas
Ortiz-Nieves, Pvt.-2 Jorge, Barranquitas, P. R.
Sanchez-Noa, Pvt.-2 Jose, Manati, P. R.
Payne, Pvt.-2 Gladis C., Los Angeles, Calif.
Phipps, Pvt.-2 Joe E., Sparta, N. C.
Powell, Pvt.-2 James J., Hanover, N. H.
Prichard, Pvt.-2 Marvin F., Ellsworth, Wis.
Rector, Pvt.-2 Floyd W., Comstock Park, Mich.
Risher, Pvt.-2 John R., Port Orchard, Wash.
Ross, Pvt.-2 Willie, Philadelphia, Pa.
Rychlinski, Pvt.-2 Zazilaw, Chicago, Ill.
Schultz, Pvt.-2 Thomas J., Buffalo, N. Y.
Snyder, Pvt.-2 Steve, Westfield, Ind.
Soto-Sanchez, Pvt.-2 William, Bayamon, P. R.
Tenzera, Pvt.-2 George, Jr., Chicago, Ill.
Vazquez, Pvt.-2 Gilberto, Bayamon, P. R.
Walsh, Pvt.-2 Thomas P., Bronx, N. Y.
White, Pvt.-2 Kenneth L., Watertown, Conn.
Wone, Pvt.-2 James, Chicago, Ill.
Gatlin, Pvt.-1 James R., Griffin, Ga.
Robidoux, Pvt.-1 Russell A., Bridgeport, Conn.

Company "D"

Doody, 1st Lt. Richard F., Carmichael, Pa.
Friedman, 2d Lt. Arthur M., Keene, N. H.
Davis, M/Sgt. William H., Evansville, Ind.
Benning, SFC Melvin J., Brady, Texas
Daye, SFC Herbert E., Siler City, N. C.
Dowd, SFC Earl D., Siler City, N. C.
Duerr, SFC Herman G., Dearborn, Mich.
Pierson, SFC William R., Newark, N. J.
Roddy, SFC Roy V., Augusta, Ark.
Thurston, SFC Everett, Vallejo, Calif.
Ashe, Sgt. Clifton, Jr., Marion, N. C.
Aulwes, Sgt. Robert W., Elkport, Iowa
Booker, Sgt. Theodore, Norfolk, Va.
Clyburn, Sgt. Sam, Jr., Washington, D. C.
Davidson, Sgt. Leo D., San Jose, Calif.
Dickerson, Sgt. Jean D., Rozboro, N. C.
Donehoo, Sgt. Charles A., Columbus, Ga.
Fields, Sgt. William N., Goldston, N. C.
Gilchrist, Sgt. George W., New York, N. Y.
Lucas, Sgt. Earl L., Troy, Ohio
Marlowe, Sgt. Edward A., Malone, N. Y.
Martinez, Sgt. Urdez J., Bo. Maton Abajo Cayay, P. R.
McDonald, Sgt. John W., Philadelphia, Pa.
Mulewski, Sgt. Henry J., Bayonne, N. J.
Rouse, Sgt. Louie J., Saucier, Mass.
Underwood, Sgt. Robert C., Demopolis, Ala.
Argusta, Cpl. Eddie J., Phoenix, Ariz.
Avery, Cpl. Carl, New York, N. Y.
Brownlee, Cpl. Leon, Dacula, Ga.
Carswell, Cpl. John L., Lincolnton, N. C.
Cracknell, Cpl. Anthony E., Altadena, Calif.
Darrell, Cpl. George H., Worcester, Mass.
Davidson, Cpl. Billy J., Ocala, Fla.
Dill, Cpl. Claud, Benton, Tenn.
Ensley, Cpl. Thomas J., Ramhurst, Ga.
Feeley, Cpl. Robert J., Avon, N. Y.
Garren, Cpl. Gaden P., Jr., Hendersonville, N. C.
Hartwell, Cpl. Willie L., Berkeley, Calif.
Hawks, Cpl. Burton L., Hamilton, Mo.
Manns, Cpl. Edwin E., Columbus, Ohio
Martin, Cpl. Willie F., Hogansville, Ga.
Pool, Cpl. Gale D., Chambersburg, Ill.
Pfistner, Cpl. Fred C., Hillside, N. J.
Roman, Cpl. Melvin R., Denver, Colo.
West, Cpl. Willie, Seattle, Wash.
Ailey, PFC Floyd R., Blackwell, Okla.
Anderson, PFC Billy J., Olyphant, Ark.
Anderson, PFC Lyle E., Sandpoint, Idaho
Ballard, PFC Willie T., Portsmouth, Va.
Bickham, PFC Saul, New Orleans, La.
Bostic, PFC Benjamin, Brooklyn, N. Y.
Brady, PFC Michael J., New York, N. Y.
Campbell, PFC Allen B., Schenectady, N. Y.
Carey, PFC John A., Schenectady, N. Y.
Carite, PFC Joseph J., Archbald, Pa.
Casbon, PFC Rodney D., Harvey, La.
Chamberlain, PFC Roger, St. Agathe, Maine
Cholez, PFC Paul E., Sonora, Calif.
Cisco, PFC Robert M., Columbus, Ohio
Clay, PFC Jack L., Bakersfield, Calif.
Clukey, PFC Patrick A., Dexter, Maine
Connally, PFC Dorris C., Winston, Ga.
Contillo, PFC Philip, Jr., Johnston, Pa.
Corda, PFC John J., Salinas, Calif.
Cordova, PFC Joe M., Woodland, Calif.
Corl, PFC Robert M., Spring Valley, Ill.
Cornejo, PFC Tony A., Vallejo, Calif.
Corrigan, PFC Patrick F., St. Claire, Wis.
Costain, PFC Robert L., Linneus, Maine
Cote, PFC Roger J., Augusta, Maine
Cox, PFC Gary D., Orangeville, Utah
Crenshaw, PFC Roger C., Eugene, Ore.
Cresci, PFC Joseph J., San Francisco, Calif.
Curiel, PFC Johnny G., Dinuba, Calif.
Curtis, PFC Charles A., Monroe, Utah
Darwin, PFC Richard M., Brighton, Mass.
Finch, PFC Basil M. Finch, Jr., Summerville, N. J.
Fish, PFC Howard F., Lincolnton, N. C.
Garner, PFC John R., Seymour, Tenn.
Gaskins, PFC Georid, Abbeville, S. C.
Gilreath, PFC James S., Hiddenite, N. C.
Gonzalez, PFC Salvadore, New York, N. Y.
Grissett, PFC Arthur N., Ft. Myers, Fla.
Heinrich, PFC Fred L., Portland, Ore.
Hopkins, PFC James C., Cherryville, Ky.
Howard, PFC Clifford, Buffalo, N. Y.
Key, PFC Walter L., Jr., Manchester, Ala.
Klee, PFC Gerald R., Portland, Ore.
Lewis, PFC Hurley E., York Village, Maine
Libby, PFC George W., Charleston, Mass.
Lowers, PFC Frederick H., Elkton, Md.
Manfredi, PFC Sam J., Elmira, N. Y.
Marr, PFC Richard D., Paris, Texas
Marra, PFC Robert G., Schenectady, N. Y.
Marrero-Hernandez, PFC Juan, Brooklyn, N. Y.
Marshall, PFC Howard, Malone, N. Y.
Mason, PFC Sherman J., Chippensburg, Pa.
Martin, PFC Arnold J., Vickery, Ohio
McBroom, PFC Kenneth C., Colfax, Calif.
McGowan, PFC James, Philadelphia, Pa.
McLay, PFC Gary D., Seattle, Wash.
Medero-Aponte, PFC Raul, Trujillo Alto, P. R.
Mullane, PFC Keven G., New York, N. Y.
Narvaez-Narbez, PFC Esteban, Vega Baja, P. R.
Navarro-Figueroa, PFC Juan B., Bo Padilla, Corozal, P. R.
Neff, PFC George W., Johnstown, Pa.
Oscapinski, PFC Anthony, Swedeland, Pa.
Pecoraro, PFC James G., Norfolk, Va.
Piotrowski, PFC Charles, Detroit, Mich.
Pond, PFC Maurice W., Farmington, Maine
Quimby, PFC David L., Fon du Lac, Maine
Reitz, PFC Harold J., St. Louis, Mo.
Reynolds, PFC Robert L., St. Louis, Mo.
Rivera, PFC Teodora, San Francisco, Calif.
Roberts, PFC David R., Kalamazoo, Mich.
Rodriguez-Soto, PFC Buenaventura, Rio Prediros, P. R.
Rodriguez-Torres, PFC Tomas, San Lorenzo, P. R.
Rogers, PFC Don P., Charlotte, N. C.
Rook, PFC Thomas W., Philadelphia, Pa.
Rosario, PFC Nestor L., Cayey, P. R.
Sarvis, PFC Harvey J., Hackensack, N. J.
Sawyer, PFC Willie G., Lynhaven, Fla.
Schertz, PFC Herbert, Phoenix, Ariz.
Senecal, PFC James N., Valhalla, N. Y.
Serrano-Rosario, PFC Angel, San Lorenzo, P. R.
Shedal, PFC Ronald P., Sauderton, Pa.
Slaven, PFC Kenneth, Kermen, Calif.
Small, PFC James K., Charlotte, N. C.
Stamps, PFC Theodore, Danville, Va.
Stoesser, PFC Harold R., East Branch, N. Y.
Taylor, PFC Robert A., Waugh, Ala.
Tressler, PFC Andrew, Ohiophant, Pa.
Vella, PFC John M., Detroit, Mich.
Volk, PFC Harry H., Watervliet, N. Y.
Wallace, PFC Donald O., Alameda, Calif.
Wascher, PFC Ralph, Lyons, Ill.
Allen, Pvt. Marvin C., Chevrolet, Ky.
Arnold, Pvt. Cornelious M., Greenville, S. C.
Clayton, Pvt. James T., Rosser, Texas
Dyer, Pvt. Edger L., Greeneville, Tenn.
Eller, Pvt. Roy C., Crossville, Tenn.
Glenn, Pvt. Bobby L., Jasper, Ala.
Goodwin, Pvt. Raymond D., Quinton, Ala.
Guinn, Pvt. Jereld A., Hartyville, Ky.
Hadley, Pvt. Talmadge D., Chipley, Ga.
Hagan, Pvt. Donald G., Callahan, Fla.
Hagood, Pvt. Amon O., Jasper, Ala.
Howard, Pvt. Gerald F., Denver, N. C.
Hunter, Pvt. George H., Vethania, N. C.
Kidd, Pvt. Roy E., Conroe, Texas
Kinnaird, Pvt. Finnis R., Cookeville, Tenn.
Kuss, Pvt. Ronald E., Redding, Calif.
Lemacks, Pvt. Wilson V., Rabenel, S. C.
Lewis, Pvt. Howard S., Oakland, Calif.
Lorusso, Pvt. Joseph J., Hackensack, N. J.
Novacek, Pvt. David A., Greenbush, Minn.
Parker, Pvt. Franklin D. R., Neeses, S. C.
Pepper, Pvt. Elisha, Hanesville, Ala.
Shumate, Pvt. Frank, Jasper, Ala.
Walters, Pvt. George P., Tampa, Fla.
Ware, Pvt. Solomon J., Denton, Texas
Williams, Pvt. Wayland, LaBelle, Fla.
Winningham, Pvt. Dean F., Crossville, Texas
Parrott, Pvt. Robert S., Goodrich, Texas

Headquarters and Headquarters Company 2nd Battalion

Legere, Lt. Col. L. J., Jr., Leominster, Mass.
Fritts, Maj. Melvin V., Syracuse, Kan.
Cope, Capt. Edward H., Denver, Colo.
Palmer, Capt. Noyes S., Bakersfield, Calif.
Clark, 1st Lt. John R., Jr., Williamsport, Ind.
Strickland, 1st Lt. George E., Atlanta, Ga.
Lee, 1st Lt. Paul M., Jr., Dayton, Ohio
Kenny, 2d Lt. Joseph A., Philadelphia, Pa.
Proctor, 2d Lt. Robert D., Framingham, Mass.
Mulvey, 2d Lt. Russell L., Central Falls, R. I.
Durgain, M/Sgt. Frederic C., South Brewer, Maine
Kerwin, M/Sgt. William J., Bath, Maine
Pillow, M/Sgt. Joseph L., Chicago, Ill.
Alamres, SFC Francisco A., Mandaluyong, Rizal
Cagle, SFC James P., New York, N. Y.
Ingalls, SFC Harold O., Orono, Maine
Mancuso, SFC John, St. Ann, Ill.
Pangborn, SFC Dwight W., Mtn. Home, Idaho
Ray, SFC Frank E., Telico Plain, Tenn.
Simonis, SFC Nickolaus J., Leavenworth, Kan.
Anthony, Sgt. Eugene L., Buffalo, N. Y.
Bonds, Sgt. Herbert D., Porterville, Calif.
Elrod, Sgt. Mack C., Boone, N. C.
Hampton, Sgt. Martin R., Martin, Ky.
Lochridge, Sgt. Edwourd N., Billings, Mon.
Michaels, Sgt. Donald C., Jersey City, N. J.
Monty, Sgt. Francis A., Albany, N. Y.
Murillo, Sgt. Salvador S., Douglas, Ariz.
Pfundt, Sgt. Richard A., Chicago, Ill.
Sergi, Sgt. Thomas, Brooklyn, N. Y.
Truitt, Sgt. Simon H., Baltimore, Md.
Wilson, Sgt. Robert C., Rock Island, Ill.
Bosley, Cpl. Oren E., Detroit, Mich.
Capps, Cpl. David K. C., Stewart, Ala.
Curington, Cpl. Vernie V., Jr., Fort Pierce, Fla.
Decker, Cpl. Ronald F., West Hurly, N. Y.
Dow, Cpl. David A., Los Angeles, Calif.
Holland, Cpl. Arnold W., Jamaica, N. Y.
Lombardo, Cpl. Stephen P., Newton Cen., Mass.
Marcus, Cpl. Donald E., Redbluff, Calif.
Massaro, Cpl. Angelo, Buffalo, N. Y.
McLaughlin, Cpl. Daniel O., Homestead, Pa.
Mosley, Cpl. Talmadge C., Decatur, Ala.
Ramirez, Cpl. Ignacio M., Cachella, Calif.
Rogers, Cpl. Flodie, Denbigh, Va.
Smith, Cpl. Donald F., Chicago, Ill.
Smith, Cpl. Henry C., North Carolina
Southworth, Cpl. Robert W., Stondish, Mich.
Stalls, Cpl. Raymond H., Jr., Willston, N. C.
Stone, Cpl. Sam, Rensselaer, Ind.
Sutherlin, Cpl. Frizzell C., Saginaw, Mich.
Thompson, Cpl. Ovid, St. Petersburg, Fla.
Toombs, Cpl. Perry G., Ft. Worth, Texas
Baker, PFC Harold T., Detroit, Mich.
Batchelor, PFC Leon, Milwaukee, Wis.
Bingham, PFC Alfred A., Elizabeth, N. J.
Briggs, PFC Richard L., Jacksonville, Ill.
Browder, PFC Marvin, Hodge, La.
Bryant, PFC Willie H., Ozark, Ala.
Colavita, PFC Joseph A., Philadelphia, Pa.
Cummings, PFC Herbert L., Brookston, Texas
Doucette, PFC Robert J., Reading, Mass.
Ehle, PFC Eugene C., New Haven, Ind.
Eng, PFC Jing G., New York, N. Y.
Evanson, PFC Reynold J., Gibbons, Minn.
Ferrara, PFC Salvatore G., Hoboken, N. J.
Finnegan, PFC Lester, Harnell, N. Y.
Frazier, PFC Huey, Mt. Hernon, Ky.
Fujii, PFC Tommy T., Pasadena, Calif.
Gardner, PFC William H., Lyons, N. Y.
Gibson, PFC Elden C., Dimmit, Texas
Glass, PFC John J., Appleton, Wis.
Gormley, PFC John D., North W., Wash.
Green, PFC Charles C., Montgomery, Ala.
Hamm, PFC Stanley E., Columbia, N. Y.
Hentz, PFC Joe E., Newberry, S. C.
Hunter, PFC Dale E., Camden, Ark.
Huedepohl, PFC George, Grand Rapids, Mich.
Latrouno, PFC Melvin J., Mt. Clements, Mich.
Mack, PFC Rufus E., New York, N. Y.
McClung, PFC Kenneth L., Ofallon, Ill.
Miller, PFC Richard A., Detroit, Mich.
Murphy, PFC Jeremiah, Elizabeth, N. J.
Phillips, PFC Harry H., Stuarts Draft, Va.
Phillips, PFC Joseph H., Jr., Riverside, R. I.
Pickering, PFC Ronald L., Woonsocket, R. I.
Ramsey, PFC Cleo, Madera, Calif.
Sciotto, PFC John W., Rosedale, Ind.
Shaw, PFC Walter, Milwood, Ga.
Vaughn, PFC Billy E., Cookville, Tenn.
Veach, PFC Robert L., Oshkosh, Wis.
Venable, PFC Larry H., Jefferson, Ga.
Walker, PFC Lorenzo R., Philadelphia, Pa.
Walker, PFC Thydor R., Broken Bow, Okla.
Warren, PFC Trubert D., Catron, Mo.
Wilcox, PFC James E., Jr., Jacksonville, Fla.
Wilson, PFC Robert L., Chicago, Ill.
Wisnewski, PFC Arthur W., Edgar, Wis.
Wright, PFC Eli, Chester, S. C.
Young, PFC Lawrence, San Francisco, Calif.
Birth, Pvt. Harold A., Cascade, Wis.
Breitbach, Pvt. Arthur H., Dubuque, Iowa
Conkleton, Pvt. Lee L., Venice, Calif.
Conley, Pvt. George, Chattanooga, Tenn.
Halvorson, Pvt. Laverne S., Bagley, Minn.
Jordan, Pvt. Frank R., St. Louis, Mo.
Lepard, Pvt. James H., Des Moines, Iowa
Lolley, Pvt. William G., Coffee Spring, Ala.
Marez, Pvt. Joe A., Chama, N. M.
McMullen, Pvt. Ralph L., Fostouar, Mich.
Mondragon, Pvt. Jose S., Vaughn, N. M.
Mundt, Pvt. Alvin E., Alliance, Neb.
Musso, Pvt. John S., Pueblo, Colo.
Nork, Pvt. Endel, Hazloon, N. D.
Paulson, Pvt. Ronald P., Zion, Ill.
Prillo, Pvt. Michael A., Mt. Vernon, N. Y.
Santa Maria, Pvt. Manuel A., Phoenix, Ariz.
Swift, Pvt. Preston L., Marion Station, Md.

Company "E"

Schiller, 1st Lt. William E., Memphis, Tenn.
Hill, 2d Lt. Jack L., Cleveland, Ohio
Moss, 2d Lt. Marvin L., Sparks, Nev.
Turner, 2d Lt. Frank D., Jr., Ridley Park, Pa.
Heimbuch, SFC Harvey J., Vancouver, Wash.
Kavanagh, SFC Bernard B., Forge Village, Mass.
Summers, SFC Vernard R., Goffs, W. Va.
Nelson, SFC Nathaniel H., Los Angeles, Calif.
Rudolph, SFC Frederick G. M., Maplewood, N. J.
Van Horn, SFC William A., St. Paul, Neb.
Watts, SFC Robert B., Coolidge, Ga.
West, SFC Robert L., New York, N. Y.
Woodrick, SFC Foster C., Birmingham, Ala.

Clark, Sgt. Jan J., Dairy, Ore.
Cauley, Sgt. Eugene, Ellaville, Ga.
Detie, Sgt. Melvin R., Paducah, Ky.
Einig, Sgt. Carl J., Grand Rapids, Mich.
Fields, Sgt. Russell E., Cleveland, Ohio
Gillis, Sgt. Russell, Milton, Mass.
Grandison, Sgt. Melvin E., Wardensville, W. Va.
Guttierrez, Sgt. Pedro, Brownsville, Texas
Hanks, Sgt. Samuel F., Memphis, Tenn.
Hamrick, Sgt. Roland L., Spencer, Ohio
Hopkins, Sgt. Vergel R., Bulling Springs, Pa.
Johnson, Sgt. Benjamin F., Baltimore, Md.
Jones, Sgt. Tommy, Buffalo, N. Y.
Menard, Sgt. James H., Plymouth, Mich.
Padovani, Sgt. Gilbert L., Brooklyn, N. Y.
Rastorfer, Sgt. Elmer W., Gugahoga Falls, Ohio
Robeson, Sgt. Carlos G., Sonora, Mexico
Stafford, Sgt. Claude D., Mantorville, Minn.
Talbert, Sgt. Lowell V., Elkhart, Kan.
Tanzillo, Sgt. Patsy P., Hudson, N. Y.
Tower, Sgt. Richard W., East Braintree, Mass.
Tucker, Sgt. Jewel B., Ewing, Ky.
Warren, Sgt. Willie, Jr., Mobile, Ala.
Waters, Sgt. Francis E., Pensacola, Fla.
Western, Sgt. Thophus M., Demopolis, Ala.
Whitaker, Sgt. George K., Idam, Mich.
Wilburn, Sgt. Guy, Scaly, N. C.
Wiggs, Sgt. Donald J., Warsaw, Ind.
Williams, Sgt. Clifton M., Chicago, Ill.
Wysocki, Sgt. Anthony S., New Britain, Conn.
Albright, Cpl. Clayton R., Rochester, N. Y.
Brown, Cpl. Joseph R., Cleveland, Ohio
Danforth, Cpl. Joseph M., Portland, Ore.
Dick, Cpl. Joseph R., Philadelphia, Pa.
Dixon, Cpl. Billy B., Brightshad, Ky.
Dubos, Cpl. Peter P., Cambell, Ohio
Earwood, Cpl. Kenneth E., Struthers, Ohio
Faulk, Cpl. Robert E., Worthington, Ind.
Garvey, Cpl. John M., Pittsburgh, Pa.
Grigat, Cpl. Paul T., Long Island, N. Y.
Hager, Cpl. Billy P., Huntersville, N. C.
Hartle, Cpl. James A., Yakima, Wash.
Hewatt, Cpl. Herman D., Millstead, Ga.
Hickman, Cpl. Carroll L., Strawberry Plains, Tenn.
Hobson, Cpl. James N., Bakerville, N. C.
Homewood, Cpl. Earl D., Iowa City, Iowa
Howell, Cpl. Wesley N., Wilmar, Ala.
Liebro, Cpl. Anthony, Pittsburgh, Pa.
Malizia, Cpl. Rocco V., Wethersfield, Conn.
Marshal, Cpl. George A., Carrie, N. C.
Mayak, Cpl. Joseph J., Honerville, Pa.
McGuire, Cpl. Vincent P., Peekskill, N. Y.
Papa, Cpl. Patsy F., Wellesburg, W. Va.
Puncekar, Cpl. Paul V., Hubbard, Ohio
Reed, Cpl. Andrew, Inkster, Mich.
Smith, Cpl. Glen, Brocter, W. Va.
Smith, Cpl. Melvin, Jr., Canadensis, Pa.
Taylor, Cpl. Donald C., Brattleboro, Vt.
Urban, Cpl. Stanley, Jr., Indianapolis, Ind.
Walkowiak, Cpl. Richard M., South Bend, Ind.
Wilcox, Cpl. Norville C., Kidd, Ill.
Wimmer, Cpl. Carl C., Danville, Va.
Andrews, PFC Louis, New Orleans, La.
Alexander, PFC Charles E., Jayess, Miss.
Almonrode, PFC Willie C., Livingston, Texas
Arceneaux, PFC Delton, Jr., Rayne, La.
Bailey, PFC Braden L., Reagan, Tenn.
Baker, PFC Franklin E., Laurel, Md.
Barrett, PFC John H., Alexander, Va.
Brady, PFC Bernard W., French Fredrick, Md.
Cawall, PFC Ronald, Chicago, Ill.
Colon-Alvira, PFC Juan
Cota, PFC Frank L., Blyth, Calif.
Dahlen, PFC Arthur K., Luverne, Minn.
Davison, PFC George A., Moreland, Okla.
Desmond, PFC Larry V., Wilmington, Calif.
Dickens, PFC Robert G., Longview, Wash.
Ebling, PFC Charles I., Halls, Mo.
Etue, PFC John M., Flint, Mich.
Evers, PFC Dale A. Evers, Osseo, Mich.
Exton, PFC Daniel F., Yacoma Beach, Ore.
Farr, PFC Norman D., Comstark Park, Mich.
Felton, PFC Vernell, Jr., Grand Rapids, Mich.
Fisher, PFC Lure M., Wytheville, Va.
Flores, PFC Refugio C., San Antonio, Texas
Fluke, PFC Bruce E., Elkhart, Ind.
Foster, PFC Vergil A., Richardton, N. D.
Froshiesar, PFC Albert, Weisar, Idaho
Geving, PFC Dennis V., Bremerton, Wash.
Gobin, PFC Edward F., Jr., Taunton, Mass.
Gochenar, PFC Charles E., Dillsburg, Pa.
Green, PFC Bobby L., Thomaston, Ga.
Hall, PFC Charles D., Bypro, Ky.
Hall, PFC Dock T., Evergreen, Ala.
Hampson, PFC William P., Gallitzin, Pa.
Helton, PFC Shiral B., Sevierville, Tenn.
Higgins, PFC Donald D., West Moreland City, Pa.
Hlafka, PFC Steven J., Lakewood, Ohio
Hodges, PFC William F., Mcrae, Ark.
Hollingsworth, PFC Harry D., Wenatchee, Wash.
Holloway, PFC Calvin, Jr., Knoxville, Tenn.
Husted, PFC Paul J., High Point, N. C.
Madera, PFC Joseph A., Curwensville, Pa.
Morgan, PFC James C., Fosterville, Tenn.
Montgomery, PFC Dennis, Woodville, Miss.
Morales-Quinones, PFC Manuel, Mayaguez, P. R.
Myles, PFC Eldridge, Fayetteville, N. C.
Navarra, PFC Joseph, Pompton Plains, N. J.
Newton, PFC Earl G., Portland, Ore.
Perez-Colon, PFC Radaniez, Santa Isabel, P. R.
Peterson, PFC Robert A., Burlingame, Calif.
Pope, PFC John E., Jr., Houston, Texas
Price, PFC Bruce B., Salem, Ind.
Pyle, PFC Merle A., Somerset, Pa.
Ribot-Quinones, PFC Enrique, Fasardo, P. R.
Rice, PFC Harland B., East Boothbay, Maine
Roten, PFC Glyda J., Grayson, N. C.
Segurn, PFC John B., Los Angeles, Calif.
Scott, PFC Brooksy, Wichita, Kan.
Scroggins, PFC William C., Cincinnati, Ohio
Shaw, PFC Lynn D., Fayette, Utah
Smith, PFC Melvin H., Clarkton, N. C.
Smith, PFC Philip C., Jr., Pittsburgh, Pa.
Steckman, PFC Ernest M., Lewiston, Idaho
Stogner, PFC Eddie L., Blenheim, S. C.
Taba, PFC Masayoshi, Honolulu, T. H.
Taylor, PFC William P., Philadelphia, Pa.
Vasquez, PFC Crispin, Riverside, Calif.
Wakerling, PFC Howard J., Oakland, Calif.
Wallace, PFC Jimmie A., Aline, Okla.
Webb, PFC Leroy, Pikeville, N. C.
Wang, PFC Henry A., San Francisco, Calif.
Williamson, PFC John E., Washington, Ark.
Alexander, Pvt. Helbert, Summerville, S. C.
Baughman, Pvt. Arthur J., White Salmon, Wash.
Bridenbaugh, Pvt. James E., Bourneville, Ohio
Brigner, Pvt. George C., Columbus, Ohio
Casanoua-Otero, Pvt. Luis R.
Castro-Correa, Pvt. Reynaldo
Colon-Saya, Pvt. Gerardo, Coamo, P. R.
Correa, Pvt. Miguel A., Arecibo, P. R.
Fontan, Pvt. Angel L., Bronx, N. Y.
Garcia, Pvt. Horacio M., Tamps, Mexico
Godfrey, Pvt. Russell L., Ogden, Utah
Irizarry, Pvt. Noel O., Brooklyn, N. Y.
Lape, Pvt. Richard F., Sheridan, Pa.
Lauer, Pvt. Henry P., New York, N. Y.
Marcum, Pvt. Plez. J., Doyle, Tenn.
McCaul, Pvt. Robert L., St. Louis, Mich.
Negron-Villavicio, Pvt. Bernardino, Toabaja, P. R.
Nelson, Pvt. Charles E., Leavenworth, Wash.
Nieves-Candelario, Pvt. Leonardo, Guayanilla, P. R.
Pickerell, Pvt. John P., Salem, Ore.
Popielarz, Pvt. Raymond J., New Britain, Conn.
Rhodes, Pvt. Paul L., Loris, S. C.
Richardson, Pvt. Ronald D., Morrison, Ill.
Rios-Ortiz, Pvt. Genaro, Aguada, P. R.
Risden, Pvt. Virgil V., St. Charles, Va.
Rivera, Pvt. Louis H., Canoga Park, Calif.
Stallions, Pvt. James L., Detroit, Mich.
Tippett, Pvt. Joseph L., Whitakers, N. C.
Toale, Pvt. Edward C., Buffalo, N. Y.
Westfall, Pvt. William C., Dunns Station, Pa.
Wilson, Pvt. Henry W., Rocky Hill, Conn.
Williams, Pvt. Harrison, Jr., Mansfield, Mo.
Yankes, Pvt. John A., East McKeesport, Pa.
Zamora, Pvt. Ramon L., Mission, Texas

Company "F"

Jones, 1st Lt. Hugh H., Jr., Wilkes-Barre, Pa.
Muslin, 1st Lt. Melvin G., Frackville, Pa.
Palmer, 1st Lt. Leslie A., Philadelphia, Pa.
Bennett, 2d Lt. William C., Philadelphia, Pa.
Smith, 2d Lt. John T., Syracuse, N. Y.
Ausmus, M/Sgt. Ross E., Newport, Ky.
McIntyre, M/Sgt. James S., Seaford, N. Y.
Coates, SFC Ernest S., Roxboro, N. C.
Conger, SFC Theodore H., Jr., Keshena, Wis.
Espino, SFC Robert R., Cutler, Calif.
Espinoza, SFC Antonio G., Waynestora, Va.
Estep, SFC Donald J., Teager, W. Va.
Gonnerman, SFC Eugene R., Waco, Neb.
Grissom, SFC Thomas W., Fulton, Ky.
Hess, SFC Arthur H., St. Henry, Ohio
Spadaro, SFC Charles, Lawrence, Mass.
Thomas, SFC Richard S., Cleveland, Ohio
Adkins, Sgt. Thurman, Bidwell, Ohio
Belding, Sgt. Peter W., Seniva, Ohio
Crosby, Sgt. Joe, Spartanburg, S. C.
Denton, Sgt. James D., Stantonsburg, N. C.
Kirish, Sgt. John, Ambridge, Pa.
Kusisto, Sgt. Howard G., Athens, N. Y.
Laviolette, Sgt. Gerald P., Hammond, Ind.
Markos, Sgt. Michael L., Gardena, Calif.
Mastroianni, Sgt. Ronald J., Huntington, N. Y.
Monnett, Sgt. Lyle C., Cloverdale, Ind.
Murray, Sgt. Charles M., Waynsboro, Va.
Overton, Sgt. Anthony, Longhorn, Pa.
Rogers, Sgt. Doyle W., Waiohalla, S. C.
Rogers, Sgt. Ira H., Lenoir City, Tenn.
Tate, Sgt. James H., Charleston, W. Va.
Trogdon, Sgt. Elswood L., High Point, N. C.
Tyler, Sgt. Ronald, Wenton, Ky.
Whaley, Sgt. Eugene L., Wilmington, Del.
Adams, Cpl. Richard, Canton, Miss.
Ball, Cpl. Elmer H., Reed City, Mich.
Barnum, Cpl. Norman L., Detroit, Mich.
Boggan, Cpl. Jimmy R., Willows, Calif.
Boylan, Cpl. Charles P., Jr., Raleigh, Pa.
Bruno, Cpl. Joseph L., Glens Falls, N. Y.
Calvillo, Cpl. Albert R., San Francisco, Calif.
Clickner, Cpl. George B., Ann Arbor, Mich.
Cooper, Cpl. Raymond, Erie, Pa.
Crolla, Cpl. Egidio, Cura Vecchia, Italy
Davis, Cpl. Cecil E., Alpharetta, Ga.
Dorsey, Cpl. Robert J., Akron, Ohio
Drumm, Cpl. Jacob E., Jr., Karbersridge, Ill.
Fredrickson, Cpl. Clarence, Havre, Mon.
Fuller, Cpl. Donald E., Flint, Mich.
Gahimer, Cpl. Lotus D., Manila, Ind.
Gaulden, Cpl. Howard W., Greensboro, N. C.
Griffin, Cpl. George T., Holyoks, Mass.
Grisswold, Cpl. Marshall J., Warsaw, Ind.
Groman, Cpl. Richard, Allentown, Pa.
Hamilton, Cpl. Ivan D., Lovington, Ill.
Hanson, Cpl. John C., Chicago, Ill.
Jackson, Cpl. Jessie J., Plainfield, N. J.
Lester, Cpl. Charles J., Bloomfield, Ind.
Macober, Cpl. Clark C., Winnetka, Ill.
Meyers, Cpl. Carl R., Hammond, Ind.
Miller, Cpl. Robert L., South Bend, Ind.
Mitchell, Cpl. Donald M., Napoleon, Ohio
Morgan, Cpl. John E., Slughart, Ark.
Neal, Cpl. Clyde E., Guthrie, Okla.
Nowakowski, Cpl. Thaddeus, New Haven, Conn.
Olson, Cpl. Kenneth F., Forest Lake, Minn.
Powell, Cpl. William H., Morrisville, S. C.
Prince, Cpl. John, Savannah, Ga.
Reed, Cpl. Robert W., Charleston, W. Va.
Richardson, Cpl. Boyd, Marton, S. C.
Roberson, Cpl. Willie S., Peterman, Ala.
Smith, Cpl. Warner H., Greenfield, Mass.
Spillane, Cpl. Donald E., Leroy, N. Y.
St. Amand, Cpl. Edmund A., Middletown, Conn.
Stanton, Cpl. Eugene, Brighton, Ala.
Sterner, Cpl. Donald L., York City, Pa.
Stock, Cpl. James A., New Brighton, Pa.
Strivelli, Cpl. Gennaro, New York, N. Y.
Thomas, Cpl. Allen P., Colton, N. Y.
Thomas, Cpl. Stanley, Canton, Ohio
Thompson, Cpl. Lawrence, Morehead, Ky.
Wallace, Cpl. Alton C., Hartsville, Ala.
Wilson, Cpl. Sammy A., Alexandria, La.
Adkins, PFC Alfred A., Huntington, W. Va.
Arakawa, PFC Hideo, Pala-Maui-Thi, Hawaii
Baldwin, PFC Jackie C., McRoberts, Ky.
Battle, PFC Harold, New York, N. Y.
Carter, PFC Darrell A., Long Beach, Calif.
Clements, PFC Robert A., West Bronx, Maine
Combs, PFC William, Slavesville, Ky.
Daugherty, PFC Raymond, Mt. Sterling, Ohio
Davenport, PFC Hugh M., Fontana, Calif.
Delgado, PFC Luis, Cormo, P. R.
Diaz-Diaz, PFC Pablo, Orocobi, P. R.
Duncan, PFC Kay B., Whiteville, N. C.
Eby, PFC James P., Hastings, Neb.
Essigman, PFC Harold E., Woburn, Mass.
Fairfield, PFC Samuel H., Hamletsburg, Ill.
Fillion, PFC Ronald A., Lewiston, Maine
Fountain, PFC Roger S., Grand Rapids, Mich.
Fournier, PFC Maurice R., Lewiston, Maine
Gibbs, PFC Roland E., Grand Rapids, Mich.
Gimlim, PFC Robert E., Abton, Wash.
Giusti, PFC Rene De-Jesus, Ponce, P. R.
Goodrich, PFC Leroy A., Jr., Medina, N. Y.
Guido, PFC Gasper, Detroit, Mich.
Hart, PFC Jackie, Statesboro, Ga.
Hatcher, PFC John J., Athens, Ohio
Hayford, PFC Alfred L., Millboro, S. D.
Hibbert, PFC Arthur C., Mexico, Maine
Holland, PFC Jefferson E., Jr., Leakesville, Miss.
Johnson, PFC James M., Philadelphia, Pa.
Justice, PFC Arlie, Marion, N. C.
Kauffman, PFC Andrew J., Jr., Roen Island, Ill.
Kelly, PFC Floyd, Bolton, N. C.
Kolb, PFC Wilbert E., St. Louis, Mo.
Krause, PFC Frank S., Allentown, Pa.
Langley, PFC Rupert P., Clarengdon, Jamaica
Leach, PFC Robert E., Philpot, Ky.
Leeks, PFC Arthur H., Elizabeth, N. J.
Lehn, PFC Lowell N., Ainsworth, Neb.
Libby, PFC Clarence E., Noridgewock, Maine
Maguire, PFC John J., Philadelphia, Pa.
Martin, PFC Paul C., Lebanon, Neb.
Martinik, PFC Richard, Stanford, Conn.
McLoud, PFC Darrell G., Rapid City, Mich.
Meltzer, PFC Zabathy E., Brooklyn, N. Y.
Miller, PFC John T., Hillsonville, N. C.
Miller, PFC William J., Toronsboro, Ga.
Mimp, PFC Anthony J., Jr., Chicago, Ill.
Minor, PFC James C., Florence, Ala.
Mitchell, PFC Nathaniel, Adams Run, S. C.
Morvant, PFC Murphy J., Thibodaux, La.
Mosley, PFC Otis E., Grayson, Ga.
Phillips, PFC John, Diamond, La.
Preston, PFC Hames H., Jr., Prospect Park, Pa.
Raines, PFC Robert M., Knoxville, Tenn.
Rassi, FC Donald E., Matamora, Ill.
Ray, PFC Ansley T., Sumter, S. C.
Reagan, PFC Eugene J., Jr., Linden, N. J.
Reed, PFC Francis E., Dresden Mills, Maine
Reese, PFC John S., Chambersburg, Pa.
Reinard, PFC William L., Kane, Pa.
Rivera-Cruz, PFC Isidro, Bayamou, P. R.
Rivera-Gonzalez, PFC Jorge, Yauco, P. R.
Self, PFC Willard H., Couer D'Alene, Idaho
Sellars, PFC William D., Houston, Texas
Sessa, PFC Adolph A., Jamaica, N. Y.
Shima, PFC George H., Jr., Cleveland Heights, Ohio
Siconolfi, PFC Dominick A., Scranton, Pa.
Smith, PFC Ronald H., New Waterford, Ohio
Sparks, PFC Ernest A., Jr., Elyria, Ohio
Stanford, PFC Othok, Alexander City, Ala.
Steinke, PFC James A., Montezuma, Ohio
Stewart, PFC Kenneth, Stay, Ky.
Stewart, PFC Lloyd M., Strong, Maine
Strohbehn, PFC Lester, Davenport, Iowa
Suazo, PFC John, Denver, Colo.
Takemori, PFC John S., Kumoto (Kiushu), Japan
Takushi, PFC Yasuhiko, Haiku-Maui, Hawaii
Tanabe, PFC John K., Eleele-Kawai, Hawaii
Thompson, PFC Nathaniel, Port Gibson, Miss.
Tyson, PFC Mames M., Indian Mound, Tenn.
Voshell, PFC Lawrence W., Oelwein, Iowa
Wachna, PFC George W., Syracuse, N. Y.
Wallingford, PFC Gerald D., Hutchinson, Kan.
Walls, PFC Leroy D., Newberry, Ind.
Walls, PFC Vernon O., Jay, Okla.
Warren, PFC Earlie B., Winterville, Miss.
Warren, PFC Richard M., Little Falls, N. Y.
Wilson, PFC Norman L., Newport, Ky.
Wossilek, PFC Joseph, Monongahela, Pa.
Aguilar, Pvt. Robert, Waco, Texas
Andrews, Pvt. William D., Colton, Calif.
Arakelian, Pvt. Donald, Sanger, Calif.
Arviz, Pvt. Frank, Douglas, Ariz.
Atkins, Pvt. Dewey, New Tazewell, Tenn.
Ballard, Pvt. Ralph C., Albia, Iowa
Beard, Pvt. James G., Santa Cruz, Calif.
Compos, Pvt. William, Los Angeles, Calif.
Cook, Pvt. Calvin A., Jacksonville, Fla.
Coppin, Pvt. John D., Los Angeles, Calif.
Diaz-Rivera, Pvt. Aurelio, Juncos, P. R.
Diaz-Rosado, Pvt. Angel, Barranquita, P. R.
Diaz-Sanchez, Pvt. Nestor, Rio Piedras, P. R.
Diaz-Santiago, Pvt. Guillermo, Los Canos, P. R.
Diaz-Valazquez, Pvt. Rogelio, Vieques, P. R.
Dieppa-Sanchez, Pvt. Enrique, San Lorenzo, P. R.
Duran-Gonzalez, Pvt. Efrain, Quebradillas, P. R.
Foster, Pvt. Robert F., Camden, N. J.
Fulwiler, Pvt. Paul, New York, N. Y.
Glanzrock, Pvt. Robert M., New York, N. Y.
Gleason, Pvt. Walter R., Allegan, Mich.
Grice, Pvt. James L., Mt. Pleasant, Fla.
Jackson, Pvt. Horace, Baton Rouge, La.
Kovatsis, Pvt. James, Detroit, Mich.
Lane, Pvt. Raymond, Pittsburgh, Pa.
Midgett, Pvt. Freddie, Maridel, N. C.
Miller, Pvt. Herman, Chathan, Va.
Moody, Pvt. James F., Pikeville, Tenn.
Nealis, Pvt. Clifford D., Idaho Falls, Idaho
Nicolazzo, Pvt. Michael, Curtisville, Pa.
Perez-Martinez, Pvt. Pedro, Albonibbo, P. R.
Pryor, Pvt. Kenneth G., Kansas City, Mo.
Reiter, Pvt. Raymond L., Forest Park, Ill.
Reyell, Pvt. Clifford J., Saranec, N. Y.
Rivera-Feiix, Pvt. Juan, Celba, P. R.
Rodriguez, Pvt. Angel Encarnacion, Barranquillas P. R.
Smith, Pvt. Donald J., Woubin, Mass.
Stanley, Pvt. James A., Rocky Mount, Va.
Steere, Pvt. Dexter M., North Berwick, Maine
Stocks, Pvt. Thomas A., Moab, Utah
Stott, Pvt. Bobby R., Montgomery, Texas
Summerlin, Pvt. Charles, Wilson, N. C.
Svoboda, Pvt. Gerald, Merced, Calif.
White, Pvt. Enoch A., Spartanburg, S. C.
Whitman, Pvt. Frederick J., Plainfield, Ill.
Wilson, Pvt. Ransom, Jr., St. Louis, Mo.

Company "G"

Durie, 1st Lt. Robert E., Montezuma, Ga.
Ormond, 1st Lt. Clyde B., Ogden, Utah
Husar, 2d Lt. Adam W., Newark, N. J.
Lambeth, M/Sgt. Earl H., Quincy, Fla.
Jennings, M/Sgt. Albert B., Linden, N. J.
Donley, SFC Wilmer H., Cushocton, Ohio
Evans, SFC Arlington F., E. Elmherst, L. I., N. Y.
Goodman, SFC Jewell L., Kittanning, Pa.
Gouge, SFC William (NMN), Lily, Ky.
Howard, SFC Robert C., Kings City, Calif.
Jimenez, SFC Edward G., Delano, Calif.
Knodel, SFC Donald L., Isabel, S. D.
Lindquest, SFC Richard M., Bellingham, Wash.
Logeman, SFC Gilbert E., Metropolis, Ill.
Miller, SFC Milton L., Mathews, Va.
Rhinehart, SFC Charles M., Lafayette, Ga.
Roberson, SFC Nathaniel (NMN), Meridian, Miss.
Russell, SFC Robert E., Zanesville, Ohio
Tackett, SFC Earl L., Santa Poula, Calif.
Ashley, SFC Robert (NMN), Jersey City, N. J.
Bethune, Sgt. Parnell W., Cliffwood, N. J.
Bishop, Sgt. George H., Enville, Tenn.
Bowman, Sgt. Eugene F., Poughkeepsie, N. Y.
Bradshaw, Sgt. Jerry C., Memphis, Tenn.
Brondell, Sgt. Jerome B., Tipton, Mo.
Boyle, Sgt. Robert J., Kew Gardens, L. I., N. Y.
Bryant, Sgt. Albert M., Paso Robles, Calif.
Byrum, Sgt. Tommy J., Stockton, Calif.
Campbell, Sgt. John P., Brooklyn, N. Y.
Caufield, Sgt. Edward M., McGraw, N. Y.
Drakeford, Sgt. Lewis L., Westville, S. C.
Free, Sgt. Joseph E. Gilbertsville, Ky.
Gould, Sgt. Claude E., Bridgeton, N. J.
Guay, Sgt. Joseph E., Stai Exeter, Maine
Ilianakalea, Sgt. Robert K., San Francisco, Calif.
Jackson, Sgt. Jack J., Unadilla, Ga.
Kirouac, Sgt. Norman E., Lewiston, Maine
Kocis, Sgt. Nethodius A., Emmaus, Pa.
Kuznia, Sgt. Raymond L, Stephen, Minn.
LaFreniere, Sgt. Robert N., Detroit, Mich.
Leathery, Sgt. Lynn D., Washington, D. C.
Matters, Sgt. James L., Indianapolis, Ind.
Pickle, Sgt. Hubert R., Huntsville, Ala.
Smith, Sgt. David (NMN), Cleveland, Ohio
Steele, Sgt. Thomas W., Carteret, N. J.
Winkler, Sgt. Earlen W., Merryville, Tenn.
Blake, Cpl. Bernard H., Emporia, Va.
Blake, Cpl. Henry T., Emporia, Va.
Bryant, Nathaniel E., Farmville, N. C.
Burch, Cpl. Crandall A., Hamilton, N. Y.
Carnley, Cpl. Lewis (NMN), Fort Meade, Fla.
Cazeno, Cpl. Herman C., Chillmette, La.
Chapman, Cpl. Kenneth H., Vestaburg, Mich.
Dulashaw, Cpl. George R., Mineral Points, Pa.
Flinner, Cpl. Orville H., Charleston, W. Va.
Freeman, Cpl. Robert K., Kennewick, Wash.
Gould, Cpl. Robert M., Newark, N. J.
Houck, Cpl. Harold W., Clayton, Ga.
Howe, Cpl. Von D., Flint, Mich.
Illig, Cpl. Kenneth E., Kansas City, Mo.
Landroche, Cpl. Norman L., West Warrick, R. I.
Ledesma, Cpl. Paul A., Wilson, Ill.
Lingo, Cpl. Robert A., LaRue, Ohio
Loeb, Cpl. Leon G., Beaumont, Texas
Loney, Cpl. Bobby J., Greenville, Ky.
Phillips, Cpl. Charles H., Reno, Nev.
Post, Cpl. Robert J., Akron, Ohio
Sharpe, Cpl. Gerald F., Wolcott, N. Y.
Shelby, Cpl. Charles E., Shannon, Ala.
Smith, Cpl. Billy (NMN), Pinnacle, N. C.
Smith, Cpl. Bobby G., Ripley, Tenn.
Smith, Cpl. Robert H., Oceanside, Calif.
Soucier, Cpl. Richard J., Broad Brook, Conn.
Stahly, Cpl. Leonard C., Oak Lawn, Ill.
Stouffer, Cpl. Joseph C., Tyrone, Pa.
Tauala, Cpl. Vaoga (NMN), Futiga Tutuila, American Samoa
Taylor, Cpl. Clarence (NMN), Exmore, Va.
Terry, Cpl. William J., Fala, Colo.
Travis, Cpl. Wendell P., Marion, Ky.
Altier, PFC John G., Rochester, N. Y.
Andrews, PFC Claude (NMN), Jamaica, N. Y.
Battles, PFC Alex (NMN), Miami, Fla.
Brown, PFC Floyd (NMN), Loullen, Ky.
Boyd, PFC Harold L., Franklin, Ky.
Colacone, PFC Daniel R., Cranston, R. I.
Collazo-Lebron, PFC P., Bo. Lizas Maunabo, P. R.
Chlan, PFC John J., Elko, Minn.
Coble, PFC John A., Lewisburry, Pa.
Cochran, PFC Paul A., Winchendon, Mass.
Coro, PFC Donald G., Manchester, Conn.
Cubano-Torres, PFC Marcelo, Arecibo, P. R.
Davis, PFC John (NMN), Los Angeles, Calif.
Day, PFC James D., Monongahela, Pa.
Devereaux, PFC Edward M., Bronx, N. Y.
Diaz, PFC Gustavo O., Kingstsen, Calif.
Dyer, PFC Franklin G., Long Beach, Calif.
Dyer, PFC Roy V., Rome, Ga.
Dyer, PFC Russell D., Long Beach, Calif.
Estes, PFC Freddie F., Dallas, Texas

Evans, PFC Henry D., Upton, Ky.
Figg, PFC Donald E., Hale, Mo.
Figueroa, PFC Juan A., New York, N. Y.
Fontenot, PFC Robbly J., Eunice, La.
Foye, PFC Maurice A., Wiscasset, Maine
Gibson, PFC William P., Cullasaja, N. C.
Gortman, PFC Leo (NMN), Chicago, Ill.
Grimes, PFC John L., Peneville, Ore.
Gulacsik, PFC Theodore J., Flint, Mich.
Hannefey, PFC Herschel F., Laurel, Ind.
Hauf, PFC Harry W., Colome, S. D.
Hayes, PFC Ernest (NMN), Columbus, Ga.
Hedden, PFC Earl (NMN), Bairsville, Ga.
Hoffman, PFC Wayne M., Emerald, Pa.
Holt, PFC Raymond M., Philadelphia, Pa.
Jeffrey, PFC Ronald E., Annamoriah, W. Va.
Johnson, PFC Jay G., Pittsburgh, Pa.
Jones, PFC George R., Ponca, Neb.
Jusko, PFC Richard T., Detroit, Mich.
Kane, PFC John (NMN), Brooklyn, N. Y.
Kravarik, PFC Frank D., South Norwalk, Conn.
Krigistein, PFC Steve E., Downers Grove, Ill.
Lamas, PFC Trinidad (NMN), Sanger, Calif.
Lanier, PFC Bobby G., Union, S. C.
Lajoie, PFC James E., Eagle Lake, Maine
Lemasters, PFC Carlos E., Ironton, Ohio
Leon, PFC Armondo R., Huron, Calif.
Lord, PFC Henry J., Newburg, N. Y.
Lowe, PFC Robert D., Vavay, Ind.
Lucas, PFC Hal N., Ether, N. C.
Lucero, PFC Fred (NMN), Clovis, N. M.
Marksberry, PFC Robert G., Ludlow, Ky.
McGinty, PFC Robert G., Louisville, Ky.
McKee, PFC Marcus E., Johnson City, Tenn.
Meuse, PFC Dennis J., Wakefield, Mass.
Micklos, PFC Alex F., Duquesne, Pa.
Miller, PFC John R., Midway, Wash.
Mitchell, PFC David H., Irma, Wis.
Mitchell, PFC John H., Rensselaer, N. Y.
Mooney, PFC John (NMN), Montgomery, Ala.
Moran, PFC Oswald L., Pass Christian, Miss.
Morris, PFC Edward P., Marrowbone, Ky.
Noll, PFC Richard A., Cold Water, Ohio
Ortiz-Santiago, PFC P., Ponce, P. R.
Ostrom, PFC John L., Kenosha, Wis.
Pippin, PFC William M., Cookville, Tenn.
Pryle, PFC William M., Archbald, Pa.
Puumala, PFC Eugene (NMN), Duluth, Minn.
Pye, PFC Charles E., Penfield, N. Y.
Rawls, PFC William (NMN), Los Angeles, Calif.
Redmon, PFC Gene (NMN), Campbellton, Fla.
Redmond, PFC William A., Troy, Mo.
Reichert, PFC George (NMN), Milwaukee, Wis.
Reichal, PFC Daniel F., Wausau, Wis.
Reid, PFC Julius R., Zuni, Va.
Reiner, PFC Thomas (NMN), Detroit, Mich.
Ripka, PFC Joseph E., Melvose, Minn.
Rhodes, PFC Wilford J., Houma, La.
Rivera, PFC Vidal (NMN), Aibonito, P. R.
Roach, PFC Louis J., Eastman, Wis.
Rodriguez, PFC Alejandro A., Newark, N. J.
Rogalski, PFC John J., Clarks Summit, Pa.
Rowlette, PFC Billy J., Chicago, Ill.
Schell, PFC Tony (NMN), Orrin, N. D.
Scott, PFC Robert (NMN), Hillsdale, Ind.
Seaman, PFC Ray I., Battle Creek, Mich.
Shearin, PFC Donald L., Medford, Ore.
Shepard, PFC Walter G., Graham, Texas
Simpson, PFC Arthur R., Carlton, Minn.
Skinner, PFC Paul D., Akron, Ohio
Smith, PFC Jessie (NMN), Henning, Tenn.
Soriano, PFC Pedro B., Humboldt, Ariz.
Stewart, PFC Harold W., Streator, Ill.
Sullivan, PFC Daniel F., Cambridge, Mass.
Swift, PFC Clyde E., S. Strafford, Vt.
Terliaje, PFC Jesus F., Guam, Midway Islands
Tsurumake, PFC Eiji (NMN), Lanikai, Hawaii
Tucker, PFC Charles C., St. Louis, Mo.
Vassar, PFC Joe (NMN), Philadelphia, Pa.
Valesquez, PFC Rosario Roberto, Guayamo, P. R.
Wagner, PFC George, Jr., Long Island, N. Y.
Bedker, Pvt.-2 Charles E., Seattle, Wash.
Benton, Pvt.-2 Richard D., Yuba City, Calif.
Brazeau, Pvt.-2 Kenneth G., Desplains, Ill.
Carombot-Penzort, Pvt.-2 L., Viequez, P. R.
Casiano-Cruz, Pvt.-2 Heriberto, Yauco, P. R.
Castillo-Irizarry, Pvt.-2 Eloy, San German, P. R.
Cogswell, Pvt.-2 Richard O., Six Lakes, Mich.
Coons, Pvt.-2 Carl M., Independence, Kan.
Cordero-Hernandez, Pvt.-2 Rector F., Bo-Hoore, P. R.
Cordero-Reyes, Pvt.-2 Isidro, Fajardo, P. R.
Correa-Bonilla, Pvt.-2 Francisco, Ponce, P. R.
Dow, Pvt.-2 Stephen H., Springville, Calif.
Elrod, Pvt.-2 Gilbert J., Cookville, Tenn.
Flores-Ortiz, Pvt.-2 Israel, Borranguitas, Pa.
Franceschini, Pvt.-2 Robert C., Bansboro, Pa.
Foley, Pvt.-2 Franklin J., Dorchester, Mass.
Gianniani, Pvt.-2 Fiore J., San Francisco, Calif.
Hall, Pvt.-2 James A., Reedley, Calif.
Hawn, Pvt.-2 William J., Elwood, Ind.
Kilgore, Pvt.-2 Raymond C., Washington, Pa.
Lear, Pvt.-2 Elmer G., Portland, Ore.
Marcotte, Pvt.-2 Charles M., Lowell, Mass.
Mayer, Pvt.-2 Arthur L., Chicago, Ill.
McCarthy, Pvt.-2 Franklin D., Sunbury, Pa.
McDannald, Pvt.-2 Virgil L., Glendale, Ariz.
Moriano, Pvt.-2 Mario (NMN), Lyndhurst, N. J.
Ramirez, Pvt.-2 Alfredo R., Corpus Christi, Texas
Rowles, Pvt.-2 Cecil M., Clanta, Pa.
Rivera-Montanez, Pvt.-2 Basilio, Caguas, P. R.
Santiago-Linquet, Pvt.-2 David, Las Marias, P. R.
Santiago-Mundo, Pvt.-2 Ismael, Conovanas, P. R.
Scalia, Pvt.-2 Angelo S., Brooklyn, N. Y.
Sergio, Pvt.-2 Joseph L., Astoria, N. Y.
Shumbo, Pvt.-2 Theodore E., East Taddam, Conn.
Spaulding, Pvt.-2 Norman N., Eden, Vt.
Supenia, Pvt.-2 John (NMN), Ginter, Pa.
Valesquez-Rodriquez, Pvt.-2 Adan, Guanica, P. R.
Wagner, Pvt.-2 Samuel W., Lewiston, Pa.
Witter, Pvt.-2 Paul E., Spokane, Wash.
Gutib, Pvt.-1 Adriano (NMN), Damont Tract, Honolulu, Oahu

Company "H"

Brask, Capt. Bernhard S., Clifton, N. J.
Harrison, 1st Lt. Augustus S., Jr., Douglas, Ga.
Roberts, 2d Lt. Hubert H., Jr., Charleston, W. Va.
Bruni, M/Sgt. Edward R., San Antonio, Texas
Ruggiero, M/Sgt. Thomas, New Haven, Conn.
Blevins, SFC Charles P., Marion, N. C.
Housewright, SFC Jerry N., Maryland Heights, Mo.
Mingo, SFC Ronald G., Klamath Falls, Ore.
Penegor, SFC Donald F., Ontonagon, Mich.
Thomas, SFC James W., Deaver Town, Ohio
Turner, SFC Frank H., Raton, N. M.
Brown, Sgt. Charles H., Seattle, Wash.
Curry, Sgt. William, Jr., Corsicana, Texas
Finger, Sgt. Robert L., Lincolnton, N. C.
Haith, Sgt. Lewis W., Siler City, N. C.
Horn, Sgt. Earl M., Grove Hill, Ala.
Hughes, Sgt. John H., West Point, Miss.
Johnson, Sgt. Sam, Taylorville, N. C.
Johnson, Sgt. Wilbur W., Battle Creek, Mich.
Jordon, Sgt. Harold L., Loganville, Ga.
McMunn, Sgt. William, Jr., San Antonio, Texas
Meltzer, Sgt. Joel, New York, N. Y.
Sanchez, Sgt. Ramon, Corpus Christi, Texas
Smith, Sgt. John T., Pectone, Ill.
Vaughan, Sgt. Jeff T., Jr., Petersburg, Va.
Warthan, Sgt. George L., Ceres, Calif.
Williams, Sgt. Joseph L., Green River, Wyo.
Anderson, Cpl. Charles C., Beaumont, Texas
Byas, Cpl. Sylvester, Oakland, Calif.
Cowger, Cpl. Gary L., Port Huron, Mich.
Dubois, Cpl. Robert H., Biddefort, Maine
Duffalo, Cpl. John M., Dubois, Pa.
Durgin, Cpl. Robert I., Groveland, Mass.
Hatton, Cpl. Darrell F., Sterling, Ky.
Hedrick, Cpl. Merle E., Modesto, Calif.
Hinton, Cpl. McKinley L., Disputanta, Va.
Houghton, Cpl. Richard G., Philadelphia, Pa.
Ii, Cpl. Haruo, Foller, Calif.
Lewter, Cpl. Grover O., Apex, N. C.
Mahoney, Cpl. Patrick T., Brooklyn, N. Y.
Miller, Cpl. Carl D., Cincinnati, Iowa
Mode, Cpl. Kenneth W., Lincolnton, N. C.
Rames, Cpl. Charles A., New York, N. Y.
Rosas, Cpl. Octabiano G., San Antonio, Texas
Sampson, Cpl. Hugh M., Jr., Mango, Fla.
Solomon, Cpl. Malcolm M., Roxboro, N. C.
Stewart, Cpl. George N., Los Angeles, Calif.
Sulinski, Cpl. Stanley A., Niagara Falls, N. Y.
West, Cpl. Dwight C., Rockingham, N. C.
Weyers, Cpl. Robert L., Little Chute, Wis.
Williams, Cpl. William H., Owassa, Ala.
Zamorano, Cpl. Manuel, Los Angeles, Calif.
Zierler, Cpl. Louis R., Iron River, Mich.
Stofer, Cpl. Herbert C., East Lake, Ohio
Anderson, PFC Keith, Ludlow, Pa.
Autsin, PFC M. C., Memphis, Tenn.
Beck, PFC Benjamin C., Clarksdale, Miss.
Brewer, PFC Ralph E., McAurthur, Ohio
Borum, PFC Frank, Jr., Coffsville, Miss.
Campbell, PFC Samuel W., Lake Village, Ark.
Davenport, PFC James, Utica, Miss.
DeChello, PFC Louis P., West Haven, Conn.
DeGonzague, PFC John P., Albany, N. Y.
DeLaney, PFC Richard E. C., San Gabriel, Calif.
Deluca, PFC James A., Rutland, Mass.
Ebie, PFC Lowell, Louisville, Ohio
Ecker, PFC Joseph R., Ludlowville, N. Y.
Enci, PFC John, Carmichaels, Pa.
Evans, PFC Albert W., El Centro, Calif.
Griffin, PFC Arch T., Castalia, N. C.
Harmon, PFC Richard B., Portland, Maine
Hart, PFC Fredie L., Balsam Lake, Wis.
Hazelton, PFC Ralph N., La Jose, Pa.
Headley, PFC Robert H., Bakersfield, Calif.
Hollenbeck, PFC John E., Worchester, N. Y.
Horsley, PFC George A., Gladstone, Va.
Jenkins, PFC Eddie L., Hopehull, Ala.
Jeter, PFC Leonard N., Oakland, Calif.
Johnson, PFC Willie, Augusta, Ga.
Jones, PFC David J., New York, N. Y.
Jones, PFC Henry I., Houlka, Miss.
Keller, PFC Paul R., Camden, N. J.
Long, PFC William E., Lincolnton, N. C.
Martinez, PFC Rodolfo G., Zacapu Mich, Mexico
Mashburn, PFC Travis O., Phil Campbell, Ala.
McKinnon, PFC Henry V., Union, Miss.
Miller, PFC Stanley D., Cincinnati, Ohio
Miller, PFC Willie P., San Jose, Calif.
Misenhelder, PFC David C., Ashford, N. C.
Moore, PFC Bobby A., Moncure, N. C.
Patterson, PFC Walter, Meriden, Conn.
Paulus, PFC Richard E., Akron, Ohio
Pearson, PFC J. H., Fairvimart, Calif.
Pechia, PFC Edmund F., Galata, Mon.
Petrushak, PFC Bernard S., Vandyke, Mich.
Roldan, PFC Benigno H., New York, N. Y.
Schlyer, PFC Donald L., Niagara Falls, N. Y.
Sheker, PFC Ford G., Fort Dodge, Iowa
Silman, PFC William D., Canon, Ga.
Skaggs, PFC Franklin D., Portsmouth, Ohio
Snyder, PFC Troy L., Owings, W. Va.
Speck, PFC James E., Washington, Pa.
Spradley, PFC Walter H., Evansville, Ind.
Stringfellow, PFC James L., Juiper, Ga.
Stoots, PFC William L., Pulaski, Va.
Sweet, PFC Oliver S., Wellsville, N. Y.
Swick, PFC Hunter R., Dayton, Ohio
Talmadge, PFC Richard L., Apolo, Pa.
Taylor, PFC Robert S., Demorest, Ga.
Tracy, PFC U. L., Clanton, Ala.
Vasquez, PFC Vincent B., Kaneche, Oahu, Hawaii
Bastiani, PFC Silvano, Bronx, N. Y.
Waddell, PFC James E., Glade Valley, N. C.
Wagner, PFC Carl F., North Bergen, N. J.
Wallace, PFC Lindsay S., Burbank, Calif.
Walstrom, PFC Harold E., St. Helens, Ore.
Warlick, PFC Robert L., Morrisville, N. C.
Weisen, PFC Arlow E., Magnolia, Ohio
Wells, PFC Carrol J., Oakland, Calif.
Whitner, PFC James F., Cherry Log, Ga.
Williams, PFC Bobby J., North Wilkesboro, N. C.
Wyshosky, PFC Peter, Coldale, Pa.
Yelito, PFC Louis M., Coaldale, Pa.
Zastrow, PFC Richard G., Appleton, Wis.
Porrata-Solivan, PFC Americo, Guayama, P. R.
Rivera-Albino, PFC Tomas, Hato Rey, P. R.
Pizarro-Ortiz, PFC Felix, Victoria R. P., P. R.
Agosto-Molina, PFC Felipe A., Santurce, P. R.
Ponce-Mojica, PFC Jose A., San German, P. R.
Pagan-Rivera, PFC Antonio Jose, Patilla, P. R.
Suarez-Rodriguez, PFC Miguel Angel, Bega Baja, P. R.
Abreu, Pvt.-2 Leroy C., Hurley, N. M.
Atwood, Pvt.-2 Alton W., Alexandria, La.
Barrie, Pvt.-2 Robert K., Shrewsdury, Mass.
Bradley, Pvt.-2 William, Jr., Wadmelew Island, S. C.
Brown, Pvt.-2 George, Grenada, Miss.
Craven, Pvt.-2 Lawrence A., West Newberry, Mass.
Dockall, Pvt.-2 Walter, Jr., Richdale, Texas
Durbec, Pvt.-2 Jack A., Jacksonville, Fla.
Erickson, Pvt.-2 Donald R., Belvidere, S. D.
Ferguson, Pvt.-2 Charles N., Ennis, Texas
Harrod, Pvt.-2 Richard S., Jacksonville, Fla.
Howle, Pvt.-2 Barnie, Springhill, Ala.
Hunt, Pvt.-2 Benjamin, Jr., Johns Island, Charleston Co., S. C.
Jackson, Pvt.-2 Jimmie L., Statesboro, Ga.
Johnson, Pvt.-2 Earl, Jacksonville, Fla.
Kemp, Pvt.-2 Florice L., Fayette, Ala.
King, Pvt.-2 Harry N., Garlingburg, Tenn.
Lee, Pvt.-2 James, Pineville, S. C.
Lyle, Pvt.-2 Thomas, Jr., Duluth, Minn.
Morse, Pvt.-2 Gordon R., Milford, N. H.
Naylor, Pvt.-2 James L., Meridian, Miss.
Outen, Pvt.-2 Daniel T.
Owens, Pvt.-2 Harold J., Alachua, Fla.
Perez, Pvt.-2 Richard D., Hayward, Calif.
Rice, Pvt.-2 Lee F., Wepatel, Wash.
Scharr, Pvt.-2 Michael V., Jacksonville, Fla.
Smith, Pvt.-2 Edward D., Memphis, Tenn.
Spayde, Pvt.-2 Clare W., Elsie, Mich.
Springer, Pvt.-2 Alva E., Trip City, Ohio
Stanton, Pvt.-2 James W., Hopewell Jct., Dutches Co., N. Y.
Steagall, Pvt.-2 David A.
Tuscano, Pvt.-2 James J., Nutley, N. J.
Wegforth, Pvt.-2 Richard W., Brooksville, Ill.
Will, Pvt.-2 Richard A., Columbus, Ohio
Wiseman, Pvt.-2 William R., Detroit, Mich.
Sanes-Torres, Pvt.-1 Angel, Vieques, P. R.
Parsons, Pvt. Aubrey, Jacksonville, Fla.

Headquarters Company 3rd Battalion

Davidson, Lt. Col. William G., Fairfax, Va.
Bugg, Maj. George G., Altoona, Ala.
Aten, Capt. John A., Trenton, Mich.
Bloom, Capt. Willis W., Stillwater, Minn.
Garrison, Capt. Martin, Arkadelphia, Ark.
McKinsey, Capt. Ray A., Loveland, Colo.
Hoyt, 1st Lt., Roy E., Jr., Mt. Vernon, Ill.
Chance, 2d Lt. Frank T., Warren, Ohio
Lorentz, 2d Lt. Richard D., Jefferson, Iowa
Hamm, M/Sgt. William M., Elizabethtown, Ky.
Sablack, M/Sgt. Mathew, Menomonee Falls, Wis.
Binsacca, SFC William A., Soledad, Calif.
Carter, SFC Weaver E., Dayton, Ohio
McKee, SFC William F., Scottsboro, Ala.
Pindoley, SFC Donald K., Toledo, Ohio
Smith, SFC George R., Long Island, N. Y.
Wyatt, SFC Horace, Jr., Norfolk, Va.
Zapata, SFC Carlos, Puerto Nuevo, P. R.
Baker, Sgt. Robert J., Hemple, Mo.
Burton, Sgt. Charles A., Topeka, Kan.
Coleman, Sgt. Robert J., Greenville, Miss.
Davis, Sgt. Robert, Johnstown, Pa.
Gabert, Sgt. Charles A., California, Mo.
Iverson, Sgt. Clifford T., Tioga, N. D.
Jones, Sgt. Lawrence A., Punkin, Okla.
Kent, Sgt. Jesse F., Wellborn, Fla.
Limage, Sgt. John L., Hanover, Ill.
Lowry, Sgt. Russell J., Paterson, N. J.
Meeske, Sgt. Donald D., Wisner, Neb.
Miller, Sgt. Finis D., Haskill, Texas
Pinkham, Sgt. John E., Maiden, Mass.
Ratcliff, Sgt. Eddie, Jr., St. Louis, Mo.
Rosen, Sgt. Donald E., New York, N. Y.
Vaughn, Sgt. Howard, Jr., Newport News, Va.
Walstrom, Sgt. Louis A., Denver, Colo.
Weigle, Sgt. Barry S., East Palestine, Ohio
Banas, Cpl. Raymond, Detroit, Mich.
Chaplin, Cpl. Charlie L., Glasgow, Kan.
Falk, Cpl. Robert W., New York, N. Y.
Garrett, Cpl. Bobby G., Winder, Ga.
Geter, Cpl. Nerline, Bamberry, S. C.
Jordan, Cpl. Earl, Presque Isle, Maine
Kruizenga, Cpl. George, Chicago, Ill.
Lawson, Cpl. David R., River Rouge, Mich.
Lawson, Cpl. Lester W., Rogers, Ark.
Lincoln, Cpl. Melvin, Belle Glade, Fla.
Mallonee, Cpl. Richard L., San Jose, Calif.
Mangin, Cpl. William J., Evergreen Park, Ill.
McMurry, Cpl. Charles W., Detroit, Mich.
Miller, Cpl. Arthur B., Elkins Park, Pa.
Palumbo, Cpl. Robert J., New Haven, Conn.
Prutch, Cpl. Anthony J., Kansas City, Mo.
Quinn, Cpl. Harold L., Augusta, Ga.
Regan, Cpl. Roy G., St. Louis, Mo.
Sasso, Cpl. Carl J., Cedarhurst, L. I.
Schultz, Cpl. Billy J., Bluefield, W. Va.
Smith, Cpl. Max B., Mt. Vernon Springs, N. C.
Sullivan, Cpl. Marion L., Muskegon, Mich.
Wainfan, Cpl. Martin S., Lakewood, N. J.
Barry, PFC Joseph A., Granby, Mass.
Brinson, PFC Clifton, Kinston, N. C.
Brombert, PFC Seymour, Brooklyn, N. Y.
Brown, PFC Nathaniel, Columbia, S. C.
Burnham, PFC Marvin, Louisville, Miss.
Fowler, PFC Oliver W., Chattanooga, Tenn.
Fraley, PFC Johnny, Socotoville, Ohio
Garrett, PFC L. T., Tyler, Texas
Gatson, PFC Lind, Montgomery, Ala.
Gibson, PFC Lloyd, Wharton, Texas
Godair, PFC Leonard H., Mishawaka, Ind.
Grow, PFC Harry J., Helena, N. Y.
Gutkin, PFC Leonard, Miami, Fla.
Havens, PFC Warren J., Pepactom, N. Y.
Hodge, PFC Donald J., Coffeeville, Kan.
Hormann, PFC Roy W., St. Louis, Mo.
Hoskins, PFC Earnst, Whervalley, Miss.
Hoyt, PFC John H., Plainville, Conn.
Intiso, PFC Dominic C., E. Orange, N. J.
Johnson, PFC Raymond W., Chicago, Ill.
Jones, PFC Willie E., Giddings, Texas
Kirkland, PFC Clary, Bamberg, S. C.
Lems, PFC Gerald E., Doon, Iowa
Lesiege, PFC Robert E., Willimansett, Mass.
Mark, PFC Robert T., Lebanon, Pa.
Mayers, PFC Robert F., Attleboro, Mass.
McDonald, PFC Taft, Town Creek, Ala.
McElroy, PFC James E., Camden, Ark.
Nagel, PFC Edward C., Long Island, N. Y.
Neale, PFC Warren F., Irvington, N. J.
Oglesby, PFC Ray, Pine Bluff, Ark.
Ogletree, PFC Isaiah, Fairfield, Ala.
Osborne, PFC Clinton, Cincinnati, Ohio
Patrick, PFC John L., Carnation, Wash.
Patterson, PFC Gale F., Grand Rapids, Mich.
Pohl, PFC Roger E., New Weston, Ohio
Pouliot, PFC Paul A., Ashbunham, Mass.
Powell, PFC Grover C., Cincinnati, Ohio
Ramsden, PFC Kenneth W., Highland, Wis.
Roberts, PFC Percy L., Meridian, Miss.
Scranton, PFC Russell A., Olney, Ill.
Smith, PFC Clarn E., Ednia, Mo.
Thompson, PFC Charles E., Lacenter, Kan.
Thornton, PFC Robert C., Newcomb, N. Y.
Van Houston, PFC Johnny J., Macon, Ga.
Wade, PFC Lindbergh R., Blueridge, Va.
Ward, PFC Francis W., Syracuse, N. Y.
Watson, PFC Roosevelt, Jr., Parkin, Ark.
Wesner, PFC Edwin, St. Joseph, Mich.
Wilkinson, PFC Charles E., Paducah, Ky.
Williams, PFC Herbert, Chicago, Ill.
Williams, PFC Lloyd R., Rigby, Idaho
Wilson, PFC Connie, Newark, N. J.
Begin, Pvt.-2 Lionel A., West Roxbury, Mass.
Chesney, Pvt.-2 Robert F., Springfield, Mo.
Matthew, Pvt.-2 Denissen, Green Bay, Wis.
Duneman, Pvt.-2 Arnold E., Terry, Mon.
Garrod, Pvt.-2 Cecil W., Albion, N. Y.
Graham, Pvt.-2 Ebenezer, Selma, Ala.
Harrell, Pvt.-2 William L., Peoria, Ill.
Kridler, Pvt.-2 Richard, Kalamazoo, Mich.
Lindgren, Pvt.-2 Robert S., Minneapolis, Minn.
McGill, Pvt.-2 Richard E., Dearborn, Mich.
McIntosh, Pvt.-2 Leonard F., Brooklyn, N. Y.
Rebarchick, Pvt.-2 Anthony, Marionette, Was.
Titsworth, Pvt.-2 Loy, Paramount, Calif.
Wallewender, Pvt.-2 Anthony, Ontario, Can.
Whitten, Pvt.-2 Leo G., Bradley, Ill.
Hale, Pvt.-1 Cecil B., Cornstalk, W. Va.

Company "I"

Hochmuth, Capt. Milton S., Augusta, Ga.
Ross, 1st Lt. Howard R., Chicago, Ill.
Foster, 2d Lt. James F., Chicago, Ill.
Hernandez, 2d Lt. Miguel, Mayaguez, P. R.
Sinden, 2d Lt. Wayman F., Weiser, Idaho
Penley, M/Sgt. Louis H., Mt. Villa, N. C.
Shannon, M/Sgt. James H., Jr., Bogue Chitto, Miss.
Alcorn, SFC Darrell G., Portland, Ore.
Bills, SFC Donald D., Hillsboro, Ore.
Brantley, SFC John T., Lawton, Okla.
Colton, SFC John, Bannocj, Ohio
D'Addario, SFC William F., Bronx, N. Y.
Ford, SFC Donald L., Habersham, Tenn.
Ganus, SFC James D., Andalusia, Ala.
Head, SFC Max R., Clarendon, Texas
Jones, SFC Gordon, Harlan, Ky.
Kassube, SFC Frederick W., Utica, Mich.
Lombardi, SFC Dominic N., Buffalo, N. Y.
Meckle, SFC Eldon A., Anamoose, N. D.
Myers, SFC Noah L., McCamey, Texas
Smith, SFC Donald B., Rhodesdale, Md.
Teague, SFC George S., New Orleans, La.
Bailey, Sgt. William J., W. Springfield, Mass.
Bates, Sgt. James R., Pekui, S. C.
Benson, Sgt. James W., Norton, Va.
Cheeseman, Sgt. Joseph, S. Vienna, Ohio
Cousins, Sgt. Robert, Davis, W. Va.
Cunningham, Sgt. Earl R., New Hartford, N. Y.
Dawson, Sgt. Elmer M., Lambert, Miss.
Eichner, Sgt. Alfred R., Jr., Emmaus, Pa.
Elliott, Sgt. Clifton P., Topsfield, Mass.
Ferrari, Sgt. Joseph F., Harrisburg, Pa.
Filardo, Sgt. Marco M., Kansas City, Mo.
Goodwin, Sgt. James E., Buffalo, Wyo.
Kedzierski, Sgt. Walter S., Detroit, Mich.
Keys, Sgt. Clyde J., Jr., St. Petersburg, Fla.
Larocque, Sgt. Edward L., Minerva, N. Y.
Linder, Sgt. Eldon L., Sunnyside, Wash.
McNulty, Sgt. James C., Torrington, Conn.
Muller, Sgt. Charles A., Jr., E. Haven, Conn.
Price, Sgt. Ervin, Jr., Pawnee, Okla.
Russell, Sgt. Mitchell T., Decatur, Ill.
Santana, Sgt. Enrique B., El Paso, Texas
Scantlin, Sgt. Ronald, Iola, Kan.
Simms, Sgt. Randolph, Meridian, Miss.
Slaton, Sgt. J. T., Alabama City, Ala.
Siah, Sgt. Lollis, Los Angeles, Calif.
Summey, Sgt. Jesse J., Knoxville, Tenn.
Thompson, Sgt. Leo R., Bay City, Mich.
Warma, Sgt. Elmer A., Alton, Ill.
Addesso, Cpl. Philip R., Philadelphia, Pa.
Baptist, Cpl. Rudolph F., Warsaw, Wis.
Baptist, Cpl. Werner E., Warsaw, Wis.
Barbee, Cpl. Harry W., Sandston, Va.
Bateman, Cpl. Jerry D., Evansville, Ind.
Beltran, Cpl. Victor L., Yabucoa, P. R.
Bigelow, Cpl. Ned W., Auburn, Maine
Calloway, Cpl. John D., Montgomery, Ala.
Castro, Cpl. Julian C., Merced, Calif.

Clemons, Cpl. James R., McKee, Ky.
Crowder, Cpl. Louis D., Jackson, Ga.
Daley, Cpl. Harry W., S. Gouldsboro, Maine
Daniels, Cpl. Moses, Richmond, Va.
Earnhardt, Cpl. Harold E., Kannapolis, N. C.
Edlin, Cpl. Lawrence P., Louisville, Ky.
Emery, Cpl. John R., Monmouth, Ill.
Erickson, Cpl. Darlow W., Marathon, Iowa
Frausto, Cpl. Jose G., Sasanimes, Colo.
Gilman, Cpl. Jim H., Tacoma, Wash.
Godwin, Cpl. Emil G., Buckley, Wash.
Henderson, Cpl. Herbert H., Birmingham, Ala.
Herrera, Cpl. Armando, Alamosa, Colo.
Hillard, Cpl. Oscar, McHenry, Ky.
Imo, Cpl. John E., St. Louis, Mo.
Kakuno, Cpl. Harry, Honolulu, Hawaii
Jones, Cpl. Lawrence D., Sharon Hill, Pa.
King, Cpl. Hollis E., Bolton, N. C.
Koopman, Cpl. Walter R., Haddonfield, N. J.
Laplante, Cpl. Donald H., Oakland, Maine
Lloyd, Cpl. William J., Chicago, Ill.
Lynn, Cpl. Thomas A., Kernerdell, Pa.
Madison, Cpl. Mayon L., Sandusky, Ohio
Malkoski, Cpl. Edward R., Kulpmont, Pa.
Marino, Cpl. Joseph S., Brooklyn, N. Y.
McFadden, Cpl. Lester, Fulton, Ark.
Modisett, Cpl. John B., Hope, Ark.
Moore, Cpl. Bertis E., Bears Creek, N. C.
Mumford, Cpl. Harrison E., Bishop, Md.
Musson, Cpl. Jerry R., Chicago, Ill.
Pennington, Cpl. David L., Pittsburgh, Pa.
Prario, Cpl. Robert J., South Braintree, Mass.
Preite, Cpl. Angelo M., E. Orange, N. J.
Rowe, Cpl. Donald E., Jaeger, W. Va.
Sanchez, Cpl. Richard, Chicago, Ill.
Santose, Cpl. Wallace L., Vernon Center, N. Y.
Simon, Cpl. Jerald C., Friendship, Wis.
Simmons, Cpl. Hubert L., Nokesville, Va.
Smith, Cpl. Leonard C., Atlanta, Ga.
Speegle, Cpl. James W., Cullman, Ala.
Territ, Cpl. James E., Buena Vista, Pa.
Trowbridge, Cpl. Eugene A., Springville, Pa.
Valdez, Cpl. Julian E., Durango, Colo.
Watkins, Cpl. Belton U., Lima, Ohio
Webber, Cpl. James, Richmond, Va.
Whalen, Cpl. Gregory, San Jose, Calif.
Williams, Cpl. Billy J., Terre Haute, Ind.
Barnes, PFC Morris, Chicago, Ill.
Batten, PFC Jesse M., Orlando, Fla.
Baucom, PFC Kenneth, Shenandoah, Iowa
Bernal, PFC Ismael, Sanger, Calif.
Bennett, PFC John, Hudson Falls, N. Y.
Berry, PFC Harry, Brunswick, Maine
Bishop, PFC Otis, Guntown, Miss.
Boggs, PFC Billy R., Wichita Falls, Texas
Breesser, PFC John C., Buffalo, N. Y.
Brouillet, PFC William, Hartford, Conn.
Browning, PFC James, Nebo, N. C.
Burns, PFC Robert E., Harvey, Ill.
Butero, PFC George S., Sopris, Colo.
Butino, PFC Donald R., Battle Creek, Mich.
Bush, PFC Wallace E., Anniston, Ala.
Castanon, PFC Arturo, El Paso, Texas
Castillo, PFC Pachico, Guyanilla, P. R.
Cline, PFC Paul E., East Liverpool, Ohio
Cook, PFC Ivan K., Tunkhannock, Pa.
Cruz, PFC Leopoldo, Jr., San Antonio, Texas
Curtis, PFC William B., Feeding Hills, Mass.
Curtis, PFC William J., Winthrop, N. Y.
Davis, PFC Jack E., Clover, S. C.
Davis, PFC Leonard D., Glenfield, N. Y.
Davis, PFC Nathaniel W., Baton Rouge, La.
Delgado-Perez, PFC G., Naguabe, P. R.
Devary, PFC Paul, Akron, Ohio
Duran, PFC Leroy U., Ludlow, Colo.
Dussault, PFC Raymond, Beddford, Maine
Duke, PFC Perry Y., Suffolk, Va.
Friesner, PFC Byron W., Elkhart, Ind.
Fuerhrer, PFC Richard W., Upper Darby, Pa.
Gaddy, PFC Roy R., Ripley, Tenn.
Greggs, PFC Jesse L.
Hackman, PFC Earl C., Brownstown, Ind.
Hackman, PFC Orville, Brownstown, Ind.
Harmon, PFC Lonie J., Plant City, Fla.
Heard, PFC J. W., Crane, Texas
Hedrick, PFC Ralston, Croydon, Pa.
Hibbs, PFC Eldin R., Muskegon, Mich.
Hoey, PFC Thomas V., New Hyde Park, N. Y.
Hoffman, PFC Ervin K., Stockton, Calif.
Hollis, PFC Elreese, River Rouge, Mich.
Honley, PFC Bob J., Visilia City, Calif.
Hurley, PFC Estel
Jessek, PFC John, Werner, N. D.
Johnson, PFC Kenneth, Maple Plain, Minn.
Jones, PFC William E.
Knisley, PFC William A., Burgettstown, Pa.
Knudson, PFC William K.
Kooser, PFC Barry G., Circleville, Ohio
Labonte, PFC Claude G., Lewiston, Maine
Langley, PFC Leland M., Paragould, Ark.
Lannon, PFC James F., Providence, R. I.
Lessard, PFC Fernand, Lewiston, Maine
Lehenberber, PFC Paul, Prospect, Ohio
Machtemes, PFC Ronald, Evergreen Park, Ill.
Manson, PFC Daniel W., Applecreek, Ohio
McClain, PFC Robert L., Gorespring, Miss.
Martin, PFC John James, Jamesville, N. Y.
McElbinney, PFC Francis, Moburn, Mass.
Mercier, PFC Harry E., Flint, Mich.
Moore, PFC John W.
Morris, PFC Paul L., Jr., Stillwater, Minn.
Mrowka, PFC Henry J., Norwick Town, Conn.
Nelson, PFC James B., Troy, N. C.
Padgett, PFC Creighton S., Leesburg, Fla.
Poznasky, PFC Albert, Cambridge, Mass.
Price, PFC James H., Cedar Bluff, Va.
Regan, PFC Hugh H., Viselia City, Calif.
Reynolds, PFC Glen, Brownstown, Ind.
Rivera-Gonzalez, PFC Carmelo, Viegues, P. R.
Rosado-Tinu, PFC Heribento, Bo Ahenas Guanica, P. R.
Rumburg, PFC Donald C., Check, Va.
Sanchez, PFC Julio L., Jr., Beeville, Texas
Shoemate, PFC Robert P., Pontiac, Mich.
Simmons, PFC Regenal B., Deer Park, Ala.
Sparks, PFC Harry R., Lansing, Mich.
Swayze, PFC Charles E., Portland, Ore.
Thompson, PFC Ralph, Hubbard, Ohio
Thompson, PFC Robert, Sault Ste. Marie, Mich.
Turner, PFC Charles H., Marietta, Ga.
Underwood, PFC Mike, Jr., Paris, Tenn.
Watkins, PFC Billy J., Chattanooga, Tenn.
Whitacre, PFC Billy L., Pierceton, Ind.
Yap, PFC Joseph, Hawaii
Young, PFC Edward
Rowe, PFC Joseph, Connersville, Ind.
Anderson, Pvt.-2 Robert L., Santa Monica, Calif.
Antuna, Pvt.-2 Joseph, Fresno, Calif.
Ballinger, Pvt.-2 Delbert G., Walsh, Colo.
Beasley, Pvt.-2 Thomas M., Sopchoppy, Fla.
Bellah, Pvt.-2 George R., Marvin City, Calif.
Brown, Pvt.-2 James E., Louisville, Ky.
Burns, Pvt.-2 Robert W., San Fransico, Calif.
Charriez-Ramos, Pvt.-2 Vicente, Toa Baja, P. R.
Ciarletta, Pvt.-2 Joseph, Coraopolis, Pa.
Corll, Pvt.-2 Chauncey J., Youngstown, Ohio
Cortes-Irisarry, Pvt.-2 Carlos, Santurce, P. R.
Cortes-Rivera, Pvt.-2 Rafael L., Ponce, P. R.
Feliciano,Caraballo, Pvt.-2 Felix, Yauco, P. R.
Felciano-Hernandez, Pvt.-2 Francisco, Santurce, P. R.
Fernandes-Dias, Pvt.-2 William, Arecibo, P. R.
Ferra-Vega, Pvt.-2 Jaime, Barceloneta, P. R.
Forcillo, Pvt.-2 Anthony C., Philadelphia, Pa.
Fowlie, Pvt.-2 Danny J., San Diego, Calif.
Fuentes-Crus, Pvt.-2 Felix, Navangito, P. R.
Garcia, Pvt.-2 Angel L., Ponce, P. R.
Gonzales-Davila, Pvt.-2 Americo, Palo Seco, P. R.
Hendricks, Pvt.-2 Harvey, Owensboro, Ky.
Hopper, Pvt.-2 Billy W., Hickman, Ky.
Ingersoll, Pvt.-2 Claude G., New Woodstock, N. Y.
Jones, Pvt.-2 Charles L., Nashville, Ga.
Kaye, Pvt.-2 Michael B., New York, N. Y.
Kearns, Pvt.-2 Jack H., Wichita, Kan.
Kendrick, Pvt.-2 Jack B., Minneapolis, Minn.
Melton, Pvt.-2 David C., Louenla, Melton
Moss, Pvt.-2 Howard R., Philippi, W. Va.
Neri, Pvt.-2 Daniel M., Brawley, Calif.
Noonan, Pvt.-2 Robert J., Rutland, Vt.
Pettit, Pvt.-2 Paul L., Santa Rosa, Calif.
Rosas, Pvt.-2 Raul C., Mexicala Basa, Calif.
Scholze, Pvt.-2 Raymond E., Pittsburgh, Pa.
Sell, Pvt.-2 Martin L., Ann Arbor, Mich.
Shumaker, Pvt.-2 Daniel E., Mt. Pleasant, Iowa
Springer, Pvt.-2 Arthur E., Mt. Pleasant, Pa.
Tamayo, Pvt.-2 Oscar A., Calexico, Calif.
Woodward, Pvt.-2 Kenneth P., Ocean Side, Calif.
Altizer, Pvt.-1 Lorenzo D., Gallipolis, Ohio
Hallenbeck, Pvt.-1 Paul M., Jersey City, N. J.
Purvis, Pvt.-1 Ralph E., Mendes, Ga.

Company "K"

Benedict, Capt. Calvert P., Washington, D. C.
Cade, 2d Lt. Walter J., Jr., Sulphur, La.
Dunton, 2d Lt. Earl H., Jr., Worcester, Mass.
Pollard, 2d Lt. Bob W., Knoxville, Tenn.
Bernd, M/Sgt. Edward, Newport News, aV.
Giryer, M/Sgt. Walter, Sandersville, Ga.
Mercado, M/Sgt. Repardo, Isabela, P. R.
Torstad, M/Sgt. Gudmund, Grafton, N. D.
Baker, SFC Edgar S., Jr., Pensacola, Fla.
Cifaldi, SFC Frank T., Miami, Fla.
Evans, SFC Charles P., Jr., Butler, Pa.
Hartwig, SFC George T., Cullman, Ala.
Hawkins, SFC Bobby L., Panama City, Fla.
Hufnagel, SFC Linus I., Ferdinand, Ind.
Nichols, SFC Sam A., Elyria, Ohio
Reese, SFC George P., Warren, Ohio
Scheibe, SFC Richard W., Phoenix, Ariz.
States, SFC George B., Lee Mastry, Va.
Sturtevant, SFC Frederick, Turin, N. Y.
Thibert, SFC Robert J., Sault Ste. Marie, Mich.
Vaughn, SFC Raymond A., Graysville, Ga.
Watson, SFC Henry S., Atlanta, Ga.
Wright, SFC Arthur S., Washington, D. C.
Yeast, SFC William J., Louisville, Ky.
Erzberger, Sgt. Jay C., Williams Bay, Wis.
Gaynor, Sgt. James E., Baltimore, Md.
Gorman, Sgt. John E., Clinton, Mass.
Grosso, Sgt. Lawrence, Torrington, Conn.
Haldeman, Sgt. Jacob W., Myerstown, Pa.
Jarrett, Sgt. William T., Providence, R. I.
Jones, Sgt. Willie C., Etowah, Tenn.
Kilgore, Sgt. Ben E., Etta, Mass.
Koss, Sgt. Reginald M., Chicago, Ill.
Kucia, Sgt. Edward J., Chicago, Ill.
Le Siege, Sgt. Donald E., Holyoke, Mass.
Lewis, Sgt. James, McIntosh, Ala.
Linza, Sgt. Eugene F., New Kensington, Pa.
Lodzinski, Sgt. David P., Stevens Point, Wis.
McGee, Sgt. Clarence, Chipley, Ga.
Muncie, Sgt. Nicholas, Jr., Washington, Pa.
Stevens, Sgt. Silas, Bessemer, Ala.
Strugala, Sgt. Robert F., Bayonne, N. J.
Sumpter, Sgt. Charles B., Johnville, Va.
Taylor, Sgt. Roy L., Cuthbert, Ga.
Turner, Sgt. Albert, Jr., Bessemer, Ala.
Alfaro, Cpl. Ysaia S., Raymondville, Texas
Anderson, Cpl. John C., Flint, Mich.
Arnold, Cpl. James H., Pine Hill, Ala.
Bays, Cpl. Charles E., Terre Haute, Ind.
Bell, Cpl. Lynn M., Harmerville, Pa.
Benson, Cpl. Laddie L., Forest Grove, Ore.
Bentley, Cpl. Ralph, Mallie, Ky.
Blackwell, Cpl. Robert F., Lawrence, Mass.
Bridges, Cpl. Donald J., Jarrell, Texas
Brown, Cpl. Howard A., Atlanta, Ga.
Campbell, Cpl. James O., Salem, Ohio
Carlon, Cpl. Kenneth J., New Brunswick, N. J.
Chapman, Cpl. Kyle, Williaman, W. Va.
Connor, Cpl. Carl G., Buffalo, N. Y.
Dean, Cpl. Joel, Lango, Fla.
Dent, Cpl. Roosevelt, Greenwood, Miss.
Fearnley, Cpl. Raymond J., Bridgeport, Conn.
Garcia, Cpl. Robert, Bronx, N. Y.
Geringer, Cpl. Saul, Bronx, N. Y.
Giarratano, Cpl. Richard, Long Island, N. Y.
Goldberg, Cpl. Gerald, Brooklyn, N. Y.
Goodwin, Cpl. Malcolm R., Nova Scotia, Can.
Grablec, Cpl. John, Wallington, N. J.
Hemingway, Cpl. Lloyd W., Superior, Wis.
Higginbotham, Cpl. Larcie C., Russel-Springs, Ky.
Hofland, Cpl. James G., Sanborn, Iowa
Hogan, Cpl. Dempsey, Eldorado, Kan.
Hughes, Cpl. Jack B., St. Joe, Ind.
Jackson, Cpl. Harold C., Benson, Minn.
Kanda, Cpl. Kenneth S., Hilo, Hawaii
Kather, Cpl. Donald R., Greenville, Pa.
Kluesner, Cpl. Norbert L., Dubois, Ind.
Kolberg, Cpl. Don F., Rhinelander, Wis.
Kozlowski, Cpl. Richard T., Dearborn, Mich.
Landrew, Cpl. Wallace, McComb, Miss.
Lewandowski, Cpl. Ralph J., Caledonia, Wis.
Lockhart, Cpl. Howard, Huntington, W. Va.
Magazzu, Cpl. John T., Bronx, N. Y.
Matern, Cpl. Charles J., Chicago, Ill.
McCrory, Cpl. Bobby P., Saltillo, Miss.
Minick, Cpl. Bill C., Oklahoma City, Okla.
Neal, Cpl. Thomas E., Ashdown, Ark.
Nelson, Cpl. Robert L., Glydron, Minn.
Ramirez, Cpl. Jose A., Houston, Texas
Riggins, Cpl. Douglas, Montgomery, Ala.
Rolinski, Cpl. Charles A., Tolvca, Ill.
Rowland, Cpl. Phinous W., Nashville, Ga.
Schuler, Cpl. Parris C., Austell, Ga.
Simpson, Cpl. J., Albemarle, N. C.
Smith, Cpl. Robert T., Senate, Mo.
Smith, Cpl. Roy B., Bellmont, N. C.
Staggers, Cpl. Lindsey E., Phoenix, Ariz.
Sweetman, Cpl. William F., Brooklyn, N. Y.
Upton, Cpl. George M., Wadley, Ga.
Watkins, Cpl. Nolan B., Greenwood, Miss.
Wells, Cpl. Kenneth D., Okanogan, Wash.
Whalen, Cpl. Archie M., East Sullivan, Maine
Wierenga, Cpl. Donald J., Jenison, Mich.
Wright, Cpl. Harold G., Detroit, Mich.
Ayala, PFC Lazaro M., Houston, Texas
Baines, PFC Joseph E., Rocky Mount, N. C.
Balik, PFC Francis M., Bethlehem, Pa.
Ball, PFC William S., St. Petersburg, Fla.
Banda, PFC Juan B., Calexico, Calif.
Barker, PFC William L., Fountain City, Ind.
Barrett, PFC John L., Yonkers, N. Y.
Beatty, PFC James P., Allegany, N. Y.
Beckett, PFC Edward D., Charleston, W. Va.
Bennett, PFC Jack N., Marigold, Miss.
Bieker, PFC Andrew J., Derby, Colo.
Blair, PFC Sanford M., Huntsville, Ky.
Brown, PFC Douglas H., Buffalo, N. Y.
Burgess, PFC John C., Lilesville, N. C.
Burr, PFC Robert E., Muscaline, Iowa
Carter, PFC Arthur L., North Chelmsford, Mass.
Casale, PFC William M., Pittsburgh, Pa.
Cranston, PFC Henry E., New Bedford, Mass.
Cuevas, PFC Efrain, Adjuntas, P. R.
Dabrowski, PFC Stanley J., Wyandotte, Mich.
Delawder, PFC Milton A., Oakhill, Ohio
Fannin, PFC Harry T., Castlellsburg, Ky.
Grant, PFC Hubert T., North Haven, Maine
Greenwood, PFC Ben W., Tullahoma, Tenn.
Grenke, PFC Harold E., Ferandle, Mich.
Groves, PFC Lenord J., Sugar Grove, Pa.
Gunderson, PFC Alvin J., Harlow, N. D.
Hawthorne, PFC Harvey L., Marion, Ohio
Holden, PFC Frederick E., East Boston, Mass.
Jackson, PFC Paul J., South Bay, Fla.
Johnson, PFC Samuel C., Hardin, Ill.
June, PFC Frank A., Newberg, N. Y.
Kennedy, PFC Arrants R., Athens, Tenn.
Kerby, PFC James H., Grafton, W. Va.
King, PFC I. W., Nashville, Tenn.
Knipping, PFC Charles T., Pomona, Calif.
Knoper, PFC Robert D., Grand Rapids, Mich.
Kottwitz, PFC Reuben G., Reeseville, Wis.
Krohn, PFC L. C., Baltimore, Md.
Krumrine, PFC Robert L., Hanover, Pa.
Levesque, PFC Henry A., County Kamouraska, Province of Quebec
Lewis, PFC Charles W., Chincoteaque, Va.
Loy, PFC Donald R., Waynesboro, Pa.
Martin, PFC Harvey L., Washington, D. C.
Mercer, PFC Obery L., Chipley, Fla.
McCann, PFC Robert A., Madison, Wis.
McGuire, PFC Donald R., LaCrosse, Wis.
McNerney, PFC Harold F., Pontiac, Mich.
Mooney, PFC Thomas J., East Newark, N. J.
Morris, PFC Olin L., Oak Park, Ga.
Morris, PFC Sydney L., Schuyler, Va.
Moya, PFC Ralph, Fruita, Colo.
Muslin, PFC George, Aligvippa, Pa.
Navarro, PFC Ramon, El Paso, Texas
Nemeth, PFC George L., Parma, Ohio
Ocasio, PFC Candido Rosario, Cayey, P. R.
Oliverio, PFC Joseph F., Boston, Mass.
Ortega, PFC Colon Francisco, Ortequois, R. I.
Otto, PFC Delvin D., Brighton, Colo.
Park, PFC Nathan L., Huntsville, Texas
Pearson, PFC John R., Jr., Washington, Pa.
Quick, PFC Harold E., Willseyville, N. Y.
Ramirez, PFC Gilbert J., Los Angeles, Calif.
Rivera, PFC Ernesto, Be Obrero, Santurce, P. R.
Rivera, PFC Gilberto Colon, Calle Nueve, P. R.
Rodriguez, PFC Rivera Santiago, Camouanos, P. R.
Rosa, PFC Valera Andres, Rincon, P. R.
Rosario, PFC Justiniano Francisco, San German, P. R.
Santopietro, PFC Aristido V., Providence, R. I.
Shivley, PFC Julius M., Patrick Springs, Va.
Todd, PFC Floyd J., Worman, Ind.
Tomlins, PFC Vernon, Beacon, N. Y.
Torres, PFC Everson, Brooklyn, N. Y.
Vega, PFC Santiago Santos, Cabo Rojo, P. R.
Whitten, PFC William R., Windsor Lock, Conn.
Widener, PFC Tommie E., Marion, Va.
Wilson, PFC William E., Beacon, Ill.
Witkowski, PFC Adam A., Hamtramck, Mich.
Ballamis, Pvt. Chris, Midville, Utah
Bates, Pvt. James M., Alabama City, Ala.
Bos, Pvt. Irvin, Grand Rapids, Mich.
Brown, Pvt. Douglas, Buffalo, N. Y.
Cogar, Pvt. James H., Sutton, W. Va.
Conte, Pvt. Ralph, Seillvite, Mass.
Domicil, Pvt. Adalberto N., Brooklyn, N. Y.
Espinosa, Pvt. Bilanoba Efrain, Lajas, P. R.
Galarza, Pvt. Amoyo Amalio, Pennelos, P. R.
Greer, Pvt. George L., Waxahachie, Texas
Harries, Pvt. John, Pine Bluff, Ark.
Hedrington, Pvt. James F., Virgin Islands
Holtman, Pvt. Frederick G., Kalamazoo, Mich.
Huff, Pvt. Andrew J., Jr., Nashville, Tenn.
Katsinis, Pvt. Alex D., Buffalo, N. Y.
Ladisheff, Pvt. Harry, Passaic, N. J.
Lucas, Pvt. Lawrence E., New Homestead, Pa.
Marr, Pvt. Mitchell L., Concord, Calif.
McKee, Pvt. Jan, Holden, Utah
Middlebrooks, Pvt. Will D., Benton, Ark.
Montanez, Pvt. Julio V., Stockton, Calif.
Mujica, Pvt. Sanz Francisco, Yabucoa, P. R.
Neverstich, Pvt. Julius L., Camberlin, Ky.
Oats, Pvt. Ed R., Cooper, Texas
Ortiz, Pvt. Martinez Gregoria A., LaJous, P. R.
Ortiz, Pvt. Rosario Miguel A., Aibonito, P. R.
Ortiz, Pvt. Torres Herminio, Hato Rey, P. R.
Pare, Pvt. Joseph A., Lowell, Mass.
Plotkin, Pvt. Marvin S., Brooklyn, N. Y.
Porter, Pvt. Jack, Jr., Prichard, Ala.
Preston, Pvt. Paul E., Cumby, Texas
Rodriguez, Pvt. Rodriguez Ramon, Bo Olrero, Santurce, P. R.
Smith, Pvt. Herschel E., Moore, S. C.
Smith, Pvt. J. D., Seagoville, Texas
Santiago, Pvt. Gaspar Galarza, San Lorenzo, P. R.

Company "L"

Ridenour, Capt. Robert V., Charleston, W. Va.
Anderson, 2d Lt. Charles W., Jr., Charleston, S. C.
Jayne, 2d Lt. Richard R., Rosemont, Pa.
Lucca-Rivera, 2d Lt. Ferdinand, Barranquitas, P. R.
Wheeler, 2d Lt. Joe W., Jr., Thomson, Ga.
Bates, M/Sgt. Lacy, Shelbyville, Tenn.
Thornburg, M/Sgt. Floyd, Lowden, Tenn.
Bailey, SFC Paul E., Burning Fork, Ky.
Bennett, SFC Thomas E., Richmond, Va.
Best, SFC Ivan N., Williamsport, Pa.
Bowen, SFC Clifford W., Barboursville, W. Va.
Perry, SFC Willard, Raleigh, N. C.
Renne, SFC Harvey E., Salisbury, Miss.
Scorsone, SFC Vincent J., Troy, N. Y.
Scott, SFC Willard S., Greenville, Tenn.
Smith, SFC Charles W., Winterpok, Va.
Stakes, SFC Augustine B., San Antonio, Texas
Wilson, SFC James R., Lynchburg, Va.
Allsbrooks, Sgt. James, Mt. Gilead, N. C.
Austin, Sgt. Gerald E., Elmira, N. Y.
Caveney, Sgt. Donald F., Brooktondale, N. Y.
Clowser, Sgt. Frank T., Chajpl, W. Va.
Colwell, Sgt. Charles F., Jr., Southbridge, Mass.
Curry, Sgt. Monte S., Pierre, S. D.
Griffith, Sgt. Dallas M., Glen Daniel, W. Va.
Lewis, Sgt. Ernest E., Jr., Magnolia, Miss.
Lutz, Sgt. Lawrence T., Jr., Delaware, Ohio
McCrory, Sgt. Henry, Baltimore, Md.
McKinney, Sgt. Ed L., Bakersville, N. C.
Nettles, Sgt. James A., Beatrice, Ala.
Owens, Sgt. Marlen M., Rives, Mo.
Parsons, Sgt. Howard A., Kennedy, N. Y.
Pfeifer, Sgt. Richard E., Granite City, Ill.
Ramacci, Sgt. Joseph, Chicago Heights, Ill.
Sites, Sgt. Curtis E., Raugh Run, W. Va.
Skelton, Sgt. Guy B., Falem, Va.
Turner, Sgt. Donald E., Tompkinsville, Ky.
Winston, Sgt. Bennie H., Detroit, Mich.
Wirth, Sgt. Robert L., Evart, Mich.
Zenchuk, Sgt. William, Newark, N. J.
Bender, Cpl. Louis J., Beaver Falls, Pa.
Buckner, Cpl. Russell E., Keller, Wash.
Chambers, Cpl. Russell B., Taylorsville, Ga.
Connell, Cpl. Emerson B., Ashville, Ohio
Cramm, Cpl. James G., Chicago, Ill.
Di Giorgi, Cpl. Jack V., Glendale, N. Y.
France, Cpl. Gradie H., Francisco, N. C.
French, Cpl. Albert L., Hamburg, Miss.
Hampton, Cpl. Willie E., Lavaca, Ala.
Haynes, Cpl. Duey, Lyons, Miss.
Hensel, Cpl. Walter E., Wooster, Ohio
Hill, Cpl. John L., Kinston, N. C.
Hoaks, Cpl. Guy A., Goodland, Ind.
Jones, Cpl. Neil M., East Boothbay, Maine
Keppler, Cpl. Rudolf P., Maple Shade, N. J.
Korn, Cpl. Richard B., Chicago, Ill.
Kratzer, Cpl. Graydon M., Middleburg, Pa.
LaChance, Cpl. Joseph W. M., Norrilge Walk, Maine
Lammers, Cpl. Robert E., York, Ala.
Lanier, Cpl. John, Vicksburg, Miss.
Larsen, Cpl. Richard D., Richmond, Calif.
Lenyoun, Cpl. Johnnie B., Gretna, La.
Lindsey, Cpl. Henry L., Withfield, Va.
Loftis, Cpl. Billy J., Glenside, Pa.
Lovell, Cpl. Jackie D., Carthage, Ill.
Lyons, Cpl. Billy R., Buyena Park, Calif.
Majkowski, Cpl. Henry T., Westfield, Mass.
Malec, Cpl. Stanley W., Hamtramck, Mich.
Martz, Cpl. Fred J., Moosic, Pa.
McCauley, Cpl. Kenneth R., Lost Creek, W. Va.
Menear, Cpl. Junior M., Grafton, W. Va.
Moore, Cpl. Lloyd, Jr., Hawthorne, Calif.
Muerman, Cpl. Victor, New York, N. Y.
Nantz, Cpl. Clayton R., Cornelius, N. C.
Obregon, Cpl. Jorge A., San Francisco, Calif.
Orum, Cpl. Orvil D., Caruthers, Calif.
Penix, Cpl. James H., Canton, Ohio
Regier, Cpl. Howard L., Fresno, Calif.
Rumble, Cpl. Leroy M., Akron, Mich.
Sanders, Cpl. Van R., Muskogee, Okla.
Scott, Cpl. Lester W., Cedargrove, Tenn.
Selleck, Cpl. Alfred D., Elmira Heights, N. Y.
Shatwell, Cpl. Richard N., Sperry, Okla.
Sherwood, Cpl. Arthur J., Cleveland, Ohio
Simms, Cpl. Herbert F., Baltimore, Md.
Sparks, Cpl. Andy, Crossville, Tenn.
Teague, Cpl. Benjamin F., Muskogee, Okla.
Victor, Cpl. Roman K., N. Tonawanda, N. Y.
Webb, Cpl. William S., Alma, Mich.
Williams, Cpl. Donald D., Pittsfield, Mass.

Williams, Cpl. Normas, Columbus, Ga.
Zito, Cpl. Frank D., Jersey City, N. J.
Aivazian, PFC Ray, Los Angeles, Calif.
Born, PFC Paul L., Buffalo, N. Y.
Boulware, PFC Harold E., Connersville, Ind.
Bradley, PFC Bobby L., Whittier, N. C.
Capriotti, PFC Edgar T., Smack, Pa.
Charles, PFC Robert B., Matwan, W. Va.
Combs, PFC Carl E., Bethel, Ohio
Combs, PFC Carroll, Elton, Wis.
Conley, PFC Joseph, Knoxville, Tenn.
Crespo, PFC Adelino R., Worcester, Mass.
Curry, PFC Robert H., West Warwick, R. I.
Davis, PFC Sidney, Old Groves, La.
Deselms, PFC William, Palmer, Ill.
Devine, PFC Joseph, Ogdenburg, N. J.
Doerhoff, PFC Alfred J., St. Elizabeth, Mo.
Doonan, PFC John J., New York, N. Y.
Febre, PFC Bernabe Juan, Catano, P. R.
Finch, PFC Kenneth L., Sullibent, Ala.
Frantz, PFC George K., Pittsburgh, Pa.
Frasure, PFC Arthur J., Stanley, N. C.
Gaines, PFC Carnell, Lewisville, Ark.
Garshman, PFC Gilbert, Brooklyn, N. W.
Gonzalez, PFC Fortunado A., Las Piedro, P. R.
Gromoll, PFC Robert J., Niagara Falls, N. Y.
Harper, PFC Harold E., Ironton, Ohio
Hartwell, PFC Robert E., Summit, Mass.
Haynes, PFC Chester J., Baton Rouge, La.
Hemingway, PFC Ranol N., Norwich, Conn.
Hilbrands, PFC Marlin J., George, Iowa
Hudson, PFC Albert J., Jr., Sheboygan, Mich.
Jasinski, PFC Edward J., Pittsburgh, Pa.
Johnson, PFC Carroll E., Bristol, Va.
Johnson, PFC Press, Bevinsville, Ky.
Kaiser, PFC Junior P., Dallas, Wis.
Kerak, PFC Joseph P., Coaldale, Pa.
Kintigh, PFC Willis B., Danbury, Wis.
Kroll, PFC Joseph W., Holyoke, Mass.
Lefebvre, PFC John P., Holyoke, Mass.
Lissner, PFC Klaus A., San Francisco, Calif.
Livesey, PFC James L., Detroit, Mich.
Lucas, PFC Earl K., Milburn, W. Va.
Luck, PFC William H., Selinsgrove, Pa.
Mainiero, PFC Michael A., Hazelton, Pa.
Malone, PFC John T., Rochester, N. Y.
Marchetti, PFC Rocci, E. Providence, R. I.
Marcinko, PFC Eugene B., Long Bottom, Ohio
May, PFC Adelbert J., Maybee, Mich.
McCormick, PFC John W., Loris, S. C.
McLane, PFC Ronald J., Philadelphia, Pa.
McMonagle, PFC Jack R., Flint, Mich.
Miller, PFC Franklin J., Wingate, Ind.
Miro-Carrion, PFC Aurelio, Rio Piedros, P. R.
Moreno, PFC Frank A., Visalia, Calif.
Mowry, PFC Francis T., Pennsauken, N. J.
Napoli, PFC Anthony A., Bristol, Pa.
Nichols, PFC Gordon W., Pierceton, Ind.
North, PFC Thomas E., Chicago, Ill.
Piti, PFC Henry S., Providence, R. I.
Prevost, PFC Richard G., Richmond Hill, N. Y.
Radder, PFC Gerald E., Cheektowaga, N. Y.
Ramsey, PFC Lester F., Belmont, N. Y.
Retell, PFC Joseph F., Mt. Clemens, Mich.
Ricci Oquendo, PFC Armando, Ponta Santiago, P. R.
Rivera, PFC Jorge Luis, Bayamon, P. R.
Rodriguez-Rios, PFC Rafael, Cayuas, P. R.
Schmitt, PFC Ronald M., Buffalo, N. Y.
Skinner, PFC Ben J., Mooresboro, N. C.
Smith, PFC Ernest A., Cornelia, Ga.
Smith, PFC Jack D., Lansing, Mich.
Starnes, PFC Edward, Hickory, N. C.
St. Pierre, PFC Robert J., Claire Shores, Mich.
Sumey, PFS Curtis G., Chestnut Ridge, Pa.
Sylvester, PFC Noah B., Brunswick, Ga.
Trew, PFC Roger G., Munnsville, N. Y.
Trunzo, PFC Gilbert C., Niagara Falls, N. Y.
Uhrin, PFC Robert M., McKeesport, Pa.
Vinci, PFC Alfred L., Long Branch, N. J.
White, PFC Ambrose A. Twin Oaks, Pa.
Williams, PFC Fred D., Los Angeles, Calif.
Wizorek, PFC Francis J., New Britain, Conn.
Berger, Pvt. Robert E., York Village, Maine
Berryhill, Pvt. Ernest B., Oktaka, Okla.
Bohanean, Pvt. Hugh, Clovis, Calif.
Bozzi, Pvt. John P., Medford, Mass.
Burroughs, Pvt. David L., Bismark, Ark.
Buxton, Pvt. Ralph E., Skowhegin, Maine
Carreras, Pvt. Burjos G., Santurce, P. R.
Cashman, Pvt. William J., Pasadena, Calif.
Clemens, Pvt. Robert H., Norristown, Pa.
Cox, Pvt. Larry W., Wenatchee, Wash.
Dundee, Pvt. Richard, Los Angeles, Calif.
Faulkner, Pvt. Richard A., Pasadena, Calif.
Goodwin, Pvt. Nehemiah, Macon, Miss.
Grail, Pvt. William, Jr., Baltimore, Md.
Graves, Pvt. William H., Windsor Locks, Conn.
Harris, Pvt. Earl, Cinco, W. Va.
Hauskins, Pvt. Merle C., Buffalo Center, Iowa
Hendrickson, Pvt. LeRoy C., Edmonds, Wash.
Hunt, Pvt. Herman W., Gresham, Ore.
Kaufenberg, Pvt. Otto C., Aurora, Ill.
Knutson, Pvt. Simon R., Willmar, Minn.
Krause, Pvt. Ronald A., Royalbrook, Mich.
Lamela-Ortiz, Pvt. Thomas, Santurce, P. R.
Larimore, Pvt. James C., Hardsville, Ky.
Maldonado-Lopez, Pvt. Juan, Brooklyn, N. Y.
Marcucci, Pvt. Frank, New Haven, Conn.
Martin, Pvt. Jimmy R., Clovis, Calif.
Mingus, Pvt. Boyd E., Garfield, Ky.
Olmo-Cortez, Pvt. Carlos, Arecibo, P. R.
Oroso, Pvt. Gabrial J., Redwood City, Calif.
Osborne, Pvt. Robert D., Fresno, Calif.
Panarra, Pvt. Frank D., Crows Landing, Calif.
Phillips, Pvt. Frank D., New York, N. Y.
Pizzimenti, Pvt. Andrew, Brooklyn, N. Y.
Powers, Pvt. Joseph V., Jersey City, N. J.
Rivas-Pabon, Pvt. Benito, Morovis, P. R.
Rhoads, Pvt. Gerald L., Oklahoma City, Okla.
Ross, Pvt. William M., New York, N. Y.
Russell, Pvt. Conrad J., Flint, Mich.
Santiago-Rodriguez, Pvt. Raf, Morouis, P. R.
Schlott, Pvt. Melvin C., Cleveland, Ohio
Simon, Pvt. David C., Billings, Mon.
Stone, Pvt. Robert H., Portland, Maine
Szafoni, Pvt. Raymond J., Chicago, Ill.
Taylor, Pvt. Gilbert B., Pike Town, Ohio
Tomes, Pvt. Floyd J., Bowling Green, Ky.
Valentine, Pvt. Richard M., Bronx, N. Y.

Company "M"

Cornwell, 1st Lt. John B., Chattanooga, Tenn.
Keenan, 2d Lt. John J. F., Brooklyn, N. Y.
Merrick, 2d Lt. Howard B., Brooklyn, N. Y.
Ronan, M/Sgt. Thomas A., Upper Darby, Pa.
Davis, SFC Glynn R., Twin Falls, Idaho
Humfeld, SFC Theodore J., LaCresoenta, Minn.
Jager, SFC Leonard P., Wayland, Mich.
Knapp, SFC Richard J., Bernard, Iowa
Lauria, SFC James J., Fresno, Calif.
Watson, SFC George W., Bessemer, Ala.
Whitlock, SFC Finley S., Winchester, Va.
Zeger, SFC Marlin W., Birmingham, Ala.
Bolden, Sgt. Dennie G., Union, Miss.
Burke, Sgt. James G., Manhauset, N. Y.
Caldwell, Sgt. Ira T., Memphis, Tenn.
Chase, Sgt. Richard A., Springfield, Ill.
Cullum, Sgt. Haskell E., Garland, Texas
Cypher, Sgt. Donald M., Medford, Wis.
Dekutoski, Sgt. Joseph J., Glen Lyon, Pa.
Hall, Sgt. Charles M., Elizabethtown, N. C.
Hunter, Sgt. Willie L., Jacksonville, Fla.
Melton, Sgt. Leon, Tulsa, Okla.
Parton, Sgt. Leon, Greeneville, Tenn.
Price, Sgt. Donald G., Orlando, Fla.
Qualls, Sgt. Howard, Memphis, Tenn.
Seim, Sgt. Roger B., Bettendorf, Iowa
Bales, Cpl. Ralph H., Westville, Ill.
Bellini, Cpl. Frank V., Chicago, Ill.
Bond, Cpl. Francis L., Moran, Texas
Brake, Cpl. Darrel D., Sidney, Iowa
Burchett, Cpl. Millard E., Jamestown, N. Y.
Falcon, Cpl, Harold, Rayne, La.
Garcia, Cpl. Antonio G., Bakerville, Calif.
Gardeman, Cpl. Virgil E., Ft. Jennings, Ohio
Gower, Cpl. Larry M., Higgensville, Mo.
Grote, Cpl. Ronald W., Oklahoma City, Okla.
Matlock, Cpl. Burrel D., Oklahoma City, Okla.
Moore, Cpl. James A., Orlando, Fla.
Nocito, Cpl. Donimic, Philadelphia, Pa.
O'Shaughnessy, Cpl. Thomas A., Flushing, N. Y.
Pierce, Cpl. Fred, Jr., Orlando, Fla.
Proctor, Cpl. Ivey G., Denver, N. C.
Shields, Cpl. Curtis, Winterville, Ga.
Smith, Cpl. David, Cuthbert, Ga.
Tevepaugh, Cpl. Jesse H., Taylorville, N. C.
Thomas, Cpl. Aston O., Jr., Bronx, N. Y.
Whatley, Cpl. Hershell E., Boyd, Texas
Amato, PFC Nick J., Chicago, Ill.
Barber, PFC Duane R., Syracuse, N. Y.
Baptista, PFC Joao J., Sacramento, Calif.
Bowdin, PFC Dallas, Andalusia, Ala.
Bradley, PFC Glen E., Kingsport, Tenn.
Brizuela, PFC Carlos M., Los Angeles, Calif.
Brown, PFC Troy D., Rogersville, Tenn.
Bunting, PFC Paul, Kent, Ohio
Bynog, PFC Raoul, Jr., Cloutierville, La.
Callahan, PFC William J., Fitchburg, Mass.
Carlsen, PFC Albert E., Willamette, Ore.
Carroll, PFC Paul D., East St. Louis, Ill.
Cassario, PFC Robert A., Berlin, N. J.
Cates, PFC Billy L., Lowry City, Mo.
Cerini, PFC Romeo E., Tonales, Calif.
Charette, PFC Edmund, Ft. Kent, Maine
Charette, PFC Leon, Ft. Kent, Maine
Chaplin, PFC Gerald F., Gardenbury, Ill.
Chimienti, PFC Leroy F., Portland, Ore.
Chmielinski, PFC Richard A., Chicago, Ill.
Ciambrona, PFC Steven D., Carbondale, Pa.
Daniel, PFC John C., Bakersfield, Calif.
Daniels, PFC Robert J., San Francisco, Calif.
Davis, PFC Chester B., Evanston, Wyo.
Dawson, PFC Glen E., South Bend, Ind.
Deaton, PFC Nathan, Detroit, Mich.
Delosh, PFC Richard B., Chase Mills, N. Y.
Dexter, PFC James F., Loomis, Wash.
DiCatlado, PFC James, San Diego, Calif.
Dickey, PFC Billy F., Philadelphia, Pa.
Dryburgh, PFC Edward, Altoona, Pa.
Elkins, PFC James F., Pine Bluff, Ark.
Everly, PFC James K., Dilliner, Pa.
Fraijo, PFC Frank D., El Monte, Calif.
Friar, PFC Clifford T., Newport, Mich.
Garcia, PFC Robert F., Phoenix, Ariz.
Giambastiani, PFC Richard, Marin County, Calif.
Gardiner, PFC John M., Bakersville, Calif.
Garrigan, PFC Robert F., Richmond, Calif.
Goodman, PFC Earl D., Las Animas, Colo.
Harper, PFC Geton, Atlanta, Ga.
Johnson, PFC Johnnie W., Brooklyn, N. Y.
Johnson, PFC Kenneth, Kuilford, N. Y.
Joyner, PFC Edwin J., Burdette, Va.
Klahr, PFC James P., Farmington, Minn.
Kersting, PFC James B., Jordan, Minn.
LaCascio, PFC Robert J., Pawtucket, R. I.
Lee, PFC Russell R., Olympia, Wash.
Losife, PFC James M., Bronx, N. Y.
Mendez, PFC Emilio A., Los Angeles, Calif.
Mobley, PFC Clarence, Atlanta, Ga.
McClerkin, PFC William E., San Francisco, Calif.
Nichols, PFC Cline W., Lawrenceville, Ga.
Olean, PFC Normand F., North Providence, R. I.
Olsen, PFC John G., Dodgeville, Wis.
Orr, PFC David H., Charlotte, N. C.
Payne, PFC Dillard C., Lexington, N. C.
Picanzi, PFC Joseph M., Brockton, Mass.
Pool, PFC Malcom T., Leeds, Ala.
Piemons, PFC Frank, Lenoir, Tenn.
Pruitt, PFC Ansley J., Ramer, Ala.
Quiroga, PFC Joseph, San Antonio, Texas
Redman, PFC Robert E., Cherokee, Iowa
Riche, PFC Charles R., Brooklyn, N. Y.
Ross, PFC Thlire, New Orleans, La.
Rush, PFC Willis W., Pekin, Ind.
Sievers, PFC Gilbert L., Vincennes, Ind.
Smith, PFC Ruben, Albany, Ga.
Smith, PFC Wilbert, Memphis, Tenn.
Strickland, PFC David H., Cottageville, S. C.
Talerico, PFC James E., Pittsburgh, Pa.
Thomas, PFC Howard A., Sioux City, Iowa
Thompson, PFC Robert, Columbus, Ohio
Tilly, PFC Emil A., Palmyra, N. Y.
Tkack, PFC Joseph A., Duquesne, Pa.
Valdez, PFC Juan, Leming, Texas
Vogler, PFC James, Pittsburgh, Pa.
Vukelich, PFC John, Pitcarin, Pa.
Wagner, PFC James, Decatur, Ill.
Walker, PFC Erwin L., Brewster, Fla.
Watts, PFC Travis, Baxter, Tenn.
Wenz, PFC Howard J., Brooklyn, N. Y.
Whiles, PFC Harold E., Science Hill, Ky.
Williams, PFC Frederick, Queens Village, N. Y.
Winston, PFC Lacy H., Greensboro, N. C.
Woods, PFC Henry, Shreveport, La.
Alexander, Pvt.-2 Joseph P., Scranton, S. C.
Badgett, Pvt.-2 Bonnie J., Detroit, Mich.
Baker, Pvt.-2 Frank D., Caldwell, Idaho
Bauer, Pvt.-2 Carl L., Wilder, Idaho
Beres, Pvt.-2 George M., Glendive, Mon.
Bo;es, Pvt.-2 John W., Shotter, Ala.
Brooke, Pvt.-2 Clinton A., Hayward, Calif.
Burton, Pvt.-2 Verlin, Dayton, Ohio
Cliton, Pvt.-2 Raymond E., Winston, Ga.
Coffman, Pvt.-2 Ralph G., Danville, Ky.
Colson, Pvt.-2 John J., Walterboro, S. C.
Garcia-Torres, Pvt.-2 Jorge J., Juana Diaz, P. R.
Govoni, Pvt.-2 John P., Waltham, Mass.
Jimenez, Pvt.-2 Candelario, Rockdale, Tenn.
Harabuena, Pvt.-2 Rudolph M., Coolege, Ariz.
Jahannesen, Pvt.-2 Erling M., Alderwood Manor, Wash.
Kindle, Pvt.-2 Kenneth R., Westville, Okla.
Kirby, Pvt.-2 Donald R., Procter, Okla.
Lopez-Estrella, Pvt.-2 Armando, Las Oiedras, P. R.
Marinez-Rivera, Pvt.-2 Rafael, Tillabos, Penuelas, P. R.
Merritt, Pvt.-2 Pratt, Jr., Haynesville, La.
Nixon, Pvt.-2 James E., Frolona, Ga.
Poorelk, Pvt.-2 Russell, Ogla, S. D.
Ragan, Pvt.-2 Harold W., Portland, Tenn.
Rhodes, Pvt.-2 Earl C., Dallas, N. C.
Rios-Rosario, Pvt.-2 Felix, Luquillo, P. R.
Rogers, Pvt.-2 David L., Bennettsville, S. C.
Torres-Montanez, Pvt.-2 Oscar, Cayez, P. R.
Torres-Torres, Pvt.-2 Francisco, Comerio, P. R.
Wahl, Pvt.-2 James E., Wyandotte, Mich.
Ward, Pvt.-2 Richard L., Puyallup, Wash.
Weiner, Pvt.-2 Fred K., Greensburgh, Pa.
Wright, Pvt.-2 Paul E., Montgomery, W. Va.
Murray, Pvt.-1 Alton H., Concord, N. C.

Headquarters and Headquarters Battery 25th Division Artillery

Oakes, Brig. Gen. John C., Washington, D. C.
Corcoran, Col. Charles A., Coraopolis, Pa.
Stabler, Lt. Col. Joseph P., St. Matthews, S. C.
Barickman, Maj. Robert J., Minneapolis, Minn.
Farquhar, Maj. William R., Jr., Lolita, Texas
Crawford, Capt. James C., Carrollton, Ga.
Edgington, Capt. Donald W., Long Beach, Miss.
Kline, Capt. Roland A., Long Beach, Calif.
Marriott, Capt. Thomas E., Augusta, Ga.
Allred, 1st Lt. James H., Twin Falls, Idaho
Chapman, 1st Lt. Leroy C., Waukesha, Wis.
Fennell, 1st Lt. Richard M., Washington, D. C.
Messner, 1st Lt. William R., New York, N. Y.
Petty, 1st Lt. Loyd J., Houston, Texas
Shaha, 1st Lt. James H., Beverly Hills, Calif.
Williams, 1st Lt. Durward F., Atlanta, Ga.
Hadad, 2d Lt. Gerard A., Somerset, Mass.
Lamoreau, 2d Lt. Ray E., Easton, Maine
McPherson, 2d Lt. Paul F., West Rosbury, Mass.
Ward, 2d Lt. Richard G., Detroit, Mich.
Weaver, 2d Lt. George E., Darlington, S. C.
Arnold, CWO-2 Carol E., Savannah, Ga.
Miles, CWO-2 Robert H., Clear Spring, Md.
Andrews, WOJG-1 Francis E., Lake Carmel, N. Y.
Bonicoro, WOJG-1 Louis, Fayetteville, N. C.
Faulkner, M/Sgt. John D., Lula, Ga.
Freer, M/Sgt. Ralph G., Hillard, Mo.
Jacobsen, M/Sgt. Henry P., Winter Park, Fla.
Michels, M/Sgt. Charles E., Riverside, Wash.
Caudill, SFC Chalmer, Montgomery, Ala.
Chapman, SFC Bobbie K., Bay City, Texas
Grubb, SFC James M., Morgantown, W. Va.
Hinze, SFC Jack L., Albion, Neb.
Peak, SFC Keith D., Industry, Ill.
Peterson, SFC Donald M., Milwaukee, Wis.
Reyes, SFC Joe G., Beeville, Texas
Valentine, SFC Alvin A., La Crosse, Va.
Volkman, SFC Edward W., Baltimore, Md.
Bennett, Sgt. John H., Elsmere, N. Y.
Blackburn, Sgt. Charles R., Fairfield, Ill.
Breisacher, Sgt. Hans J., Santa Crus, Calif.
Clutter, Sgt. Ted W., Hooper, Colo.
Davis, Sgt. Cecil M., Purvis, Miss.
Hartley, Sgt. Lloyd L., Klamath Falls, Ore.
Johnson, Sgt. Kenneth H., Montrose, Colo.
Knobbe, Sgt. Donald A., St. Louis, Mo.
Koronkiewicz, Sgt. Richard J., Irvington, N. J.
Novak, Sgt. Kenneth J., Norwalk, Calif.
Ohlmann, Sgt. Arnold E., Valentine, Neb.
O'Shields, Sgt. Francis H., Paw Creek, N. C.
Robinson, Sgt. Clayton R., Lewiston, N. Y.
Sears, Sgt. Robert E., Gardner, Mass.
Snyder, Sgt. Kenneth C., Chicago, Ill.
Tart, Sgt. Francis A., Brooklyn, N. Y.
True, Sgt. Robert B., Milwaukee, Wis.
Virgil, Sgt. Richard E., Buchanan, Mich.
Blankenship, Cpl. Stacey L., Cyclone, W. Va.
Bolles, Cpl. Charles P., Jr., Chicago, Ill.
Clodius, Cpl. Gerald C., Coeur D'Alene, Idaho
Darnall, Cpl. Clark D., Eustis, Neb.
Davis, Cpl. Walter W., Athens, Ala.
Derrig, Cpl. David P., Fall River, Mass.
Evans, Cpl. Steward R., Mertzon, Texas
Fedor, Cpl. Joseph R., Cheektowasa, N. Y.
Gillitzer, Cpl. Sylvin P., South Haven, Minn.
Haynes, Cpl. Robert O., New York, N. Y.
Hughes, Cpl. Glenn E., Johnson City, Tenn.
Johnson, Cpl. Jerrold K., Poudre Canyon, Colo.
Keller, Cpl. Leonard D., San Diego, Calif.
Koss, Cpl. John J., Algona, Wis.
Lake, Cpl. Arthur J., Holland, Mich.
LeClair, Cpl. Alfred L., Springfield, Mass.
Leonard, Cpl. Floyd J., Kalamazoo, Mich.
Lewis, Cpl. Donald L., Madison, Ind.
Marshall, Cpl. John C. L., Jr., Riverside, Conn.
McDonald, Cpl. Peter J., Wappingers Falls, N. Y.
McRoberts, Cpl. Grant J., Pittsburgh, Pa.
Moore, Cpl. Johnnie D., Selma, Ala.
O'Dowd, Cpl. Edwyn W., Jr., Rockland, N. Y.
Pearson, Cpl. William A., Mound, Minn.
Peterson, Cpl. Ross M., Firth, Idaho
Poe, Cpl. Obra, Sr., East St. Louis, Ill.
Presjack, Cpl. Steve, Central City, Pa.
Rickey, Cpl. Edward H., Russellville, Ohio
Roe, Cpl. Harry J., Pickford, Mich.
Sagstetter, Cpl. Richard E., St. Paul, Minn.
Scheer, Cpl. Vernon W., New Haven, Mo.
Schubert, Cpl. Walter R., Long Island City, N. Y.
Shanahan, Cpl. Robert E., Wilmett, Ill.
Sprague, Cpl. Charles H., Muskegon, Mich.
Stocker, Cpl. Wilfred C., Jordan, Minn.
Stockstill, Cpl. Harvey L., Los Angeles, Calif.
Tarsitano, Cpl. Rocco C., Chicago, Ill.
Thompson, Cpl. Peter, Ann Arbor, Mich.
Williams, Cpl. Lee O., Winston-Salem, N. C.
Wynne, Cpl. Robert B., Hays, Kan.
Chandler, PFC John F., Glens Falls, N. H.
David, PFC Eugene C., Henry, S. D.
DiLeonardo, PFC Frank V., Bronx, N. Y.
Dowell, PFC Raymond V., Jr., New London, Mo.
Eaves, PFC Bert, Shuqualak, Miss.
Ehrlich, PFC Robert J., Antioch, Calif.
Engel, PFC Joachim, Bethel, Minn.
Engel, PFC Joseph R., Chicago, Ill.
Hartman, PFC John S., Kewanee, Ill.
Hudson, PFC Vernon E., Des Loge, Mo.
Ives, PFC Henry D., Ovray, Colo.
Jadwin, PFC Walter F., Chicago, Ill.
Jones, PFC Fred W., Tampa, Fla.
Jones, PFC Robert A., Cocoa, Fla.
King, PFC William E., Masury, Ohio
Kirchen, PFC Richard J., Ionia, Mich.
Klunk, PFC Lawrence J., Kampsville, Ill.
Loveland, PFC Norbert J., Pittsburgh, Pa.
Mar, PFC Sanford A., Fresno, Calif.
Matthews, PFC Harold E., Fredericktown, Mo.
McGowan, PFC Joseph R., Des Moines, Iowa
Merryfield, PFC Martin E., Jr., Middlefield, Ohio
Middlebrooks, PFC Bryce L., Anderson, Ala.
Moorhead, PFC James W., Aledo, Ill.
Moothart, PFC Gerald F., Madison, S. D.
Moser, PFC Cornelius P., Philadelphia, Pa.
Price, PFC Orville L., Fremont, Mich.
Puglisi, PFC Michael A., Dunkirk, N. Y.
Reynolds, PFC Louis J., New Orleans, La.
Santos, PFC Frank J., Sebastapol, Calif.
Scaramuzza, PFC Anthony J., Bristol, Conn.
Starnes, PFC Robert L., Kirbyville, Texas
Studer, PFC Ronald G., Joliet, Ill.
Tarte, PFC Roderick M., Pownal, Vt.
Trivette, PFC William P., Olin, N. C.
Whitman, PFC Harlan C., Fairmont, Minn.
Worklan, PFC John L., Jr., Bloomingdale, Ohio
Zupp, PFC Charles K., Scranton, Pa.
Acciardi, Pvt. Peter J., West New York, N. J.
Ambroson, Pvt. Donald D., Mason City, Iowa
Billet, Pvt. Carl E., York, Pa.
Boals, Pvt. Donald R., Pasadena, Calif.
Bradford, Pvt. Daniel A., Dallas, Texas
Brock, Pvt. Donald E., Maries, Idaho
Bruning, Pvt. Ronald E., Sioux City, Iowa
Caplan, Pvt. Charles R., Baltimore, Md.
Cohen, Pvt. Benjamin, Philadelphia, Pa.
Copeland, Pvt. James R., Seattle, Wash.
Dougherty, Pvt. George A., Poughkeepsie, N. Y.
Francis, Pvt. William T., Jr., Kinston, N. C.
Gagnon, Pvt. Rene J., Fall River, Mass.
Halsband, Pvt. Donald, Brooklyn, N. Y.
Hart, Pvt. Raymond J., Burlington, Vt.
Keith, Pvt. Richard M., San Francisco, Calif.
King, Pvt. Thomas J., Eden, Wis.
Kneller, Pvt. George R., Lipsig, Ohio
Lamb, Pvt. Milford C., Vienna, Ga.
Larkin, Pvt. Emmett J., Waukon, Iowa
Markle, Pvt. James F., Detroit, Mich.
Martz, Pvt. Dale E., Hyndman, Pa.
Moutria, Pvt. John H., Murphysboro, Ill.
Moutria, Pvt. Joseph E., Murphysboro, Ill.
Novara, Pvt. Frank, Boston, Mass.
Oehler, Pvt. William, Rochester, N. Y.
Phelps, Pvt. Ronald M., Balmat, N. Y.
Quirk, Pvt. John F., Providence, R. I.
Ritter, Pvt. James R., St. Johns, Mich.
Rowton, Pvt. Robert A., Dodge City, Kan.
Schmidt, Pvt. John E., Burlington, Iowa
Schoenback, Pvt. Donald E., Raymond Hts., Ohio
Stanford, Pvt. Thomas E., Lake Wales, Fla.
Stephenson, Pvt. Melvin L., Lajunta, Colo.
Stuthers, Pvt. Kenneth J., Oakmont, Pa.
Swan, Pvt. James F., Nutley, N. J.
Yura, Pvt. Eugene M., Allentown, Pa.

Medical Detachment 25th Division Artillery

Curtis, Capt. Clayton R., Grayville, Ill.
Roedel, Capt. Robert F., Seattle, Wash.
O'Leary, 1st Lt. Artyur G., Newburgh, N. Y.
Zelingier, 1st Lt. Bronislaw B., Milwaukee, Wis.
Bridges, WOJG Archie, Kenosha, Wis.
Lee, M/Sgt. Raymond G., Baldwinsville, N. Y.
Howard, SFC Sammie L., Point Blank, Texas
James SFC Robert M., Tennille, Ga.
Juditzki, SFC Edmund A., Granby, Mass.
Pesquera, SFC Carlos A., Santurce, P. R.
Qualley, SFC Charles A., Des Moines, Iowa
Spillman, SFC William H., Trinidad, Colo.
Phillips, Sgt. Kenneth C., Millington, Mich.
Pirics, Sgt. Richard, New York, N. Y.

Roberts, Sgt. William F., East Haven, Conn.
Santoli, Sgt. James A., Port Washington, N. Y.
Stansell, Sgt. Robert D., Attalla, Ala.
Anderson, Cpl. Howard C., Philadelphia, Pa.
Assaibene, Cpl. Dante A., Clifton, N. J.
Buckley, Cpl. Joseph W., Trenton, N. J.
Cappa, Cpl. Charles P., Philadelphia, Pa.
Ciccarelli, Cpl. Edward T., Philadelphia, Pa.
Comstock, Cpl. Charles R., Wildwood, N. J.
Counce, Cpl. Phelan L., St. Francis, Ark.
Gonsalves, Cpl. Richard V., Taunton, Mass.
Gregor, Cpl. Frank A., Uniontown, Pa.
Higgins, Cpl. Francis, East Paterson, N. J.
Lowe, Cpl. Ervin W., Jewel Ridge, Va.
Mason, Cpl. Lawrence, Washington, D. C.
Phelan, Cpl. Daneil J., Maspeth, N. Y.
Phillips, Cpl. Bobby R., Tyler, Texas
Quinn, Cpl. Andrew S., Stamford, Conn.
Rankin, Cpl. Robert L., Mt. Clemens, Mich.
Rapp, Cpl. William G., Lockport, N. Y.
Richards, Cpl. Billy R., Conway, Ark.
Rittenhouse, Cpl. Estelle R., Piketon, Ohio
Robertson, Cpl. Charles C., Ball Ground, Ga.
Roth, Cpl. William S., Hanover, Pa.
Rubio, Cpl. Robert, Passaic, N. Y.
Sagle, Cpl. Charles E., Trion, Ga.
Sen[illegible], Cpl. John, Johnstown, Pa.
Sheppardson, Cpl. Gene E., Little Falls, N. Y.
Simms, Cpl. Thomas M., Philadelphia, Pa.
Smith, Cpl. James W., Homerville, Ga.
Spontaneo, Cpl. Wallace E., Frewsburg, N. Y.
Steien, Cpl. Elmer D., Miami, Fla.
Tarver, Cpl. Melvin, Tucson, Ariz.
Thomas, Cpl. Johnie, Greenville, Texas
Townsend, Cpl. Jeff, Jr., Niles, Ohio
Young, Cpl. Reuben, Jr., Dayton, Ohio
Aucoin, PFC Joseph G., Waltham, Mass.
Aveni, PFC Anthony J., Johnstown, Pa.
Bovino, PFC Michael J., Camden, N. J.
Cagiantas, PFC James S., Gary, Ind.
Caldwell, PFC Herbert J., Whitetop, Va.
Cecchini, PFC Joseph D., Port Chester, N. Y.
Cooper, PFC Donald L., Williamstown, Ky.
Cress, PFC William R., Westminster, Md.
Danley, PFC William T., St. Petersburg, Fla.
Holland, PFC Clyde P., Bethesda, Md.
Nelson, PFC Philip R., Monroe, Wash.
Yates, PFC Earl F., Vicey, Va.
Ambs, Pvt. James R., Middletown, Ind.
Reed, Pvt. Charles J., Jr., Baltimore, Md.
Socol, Pvt. John, Cincinnati, Ohio
Steele, Pvt. Oscar H., Thomaston, Ala.
Ziolkowski, Pvt. Henry B., Cowlesville, N. Y.

Headquarters Battery 8th FA Battalion

Lane, Lt. Col. Barton G., San Antonio, Texas
Parker, Maj. Lester L., Monroe, N. C.
Myers, Capt. B. F., Jr., Sherman, Texas
Title, Capt. Samuel H., W. Hartford, Conn.
Graft, 1st Lt. Donald R., Connelsville, Pa.
Inman, 1st Lt. Phillip, Costa Mesa, Calif.
Kyle, 1st Lt. James W., Jr., Oklahoma City, Okla.
Mather, 1st Lt. Glenn B., Logansport, Ind.
Bigelow, 2d Lt. James J.
Deveney, 2d Lt. Roger F., Jamaica Plains, Mass.
Gotshall, 2d Lt. Raymond E., Cleveland, Ohio
Murphy, 2d Lt. Thomas F., Arlington, Mass.
Davis, M/Sgt. Harold L., Durant, Miss.
Diamantopolos, M/Sgt. James, Pawtucket, R. I.
Kutch, M/Sgt. George R., Baltimore, Md.
Collins, SFC Stanton K., Los Angeles, Calif.
Cummings, SFC Richard D., Cambridge, Mass.
Meyer, SFC Elmer D., Bellville, Texas
Myrick, SFC James E., Huntsville, Ala.
Adams, Sgt. Richard F., Brookline, Mass.
Castle, Sgt. Merlyn W., Spokane, Wash.
Christilles, Sgt. Hubert B., Jr., Houston, Texas
Figler, Sgt. James G., Whiting, Ind.
Garlick, Sgt. Douglas D., New Britain, Conn.
Guerra, Sgt. Donald, Buffalo, N. Y.
Hansen, Sgt. Lester L., Faulkton, S. D.
Jorgensen, Sgt. James R., Thornton, Iowa
Keyworth, Sgt. Charles D., Justin, Texas
Landry, Sgt. Paul J., Napoleon, La.
Latvela, Sgt. Reynold N., Tamarack, Minn.
Lybbert, Sgt. Gene D., Cedar Falls, Iowa
Mullins, Sgt. Edmond T., Pound, Va.
Nickerson, Sgt. Nelson A., Webster, Wis.
Palmer, Sgt. Jerry L., Minneapolis, Minn.
Peters, Sgt. Erich H. K., Milwaukee, Wis.
Potter, Sgt. Jack C., Detroit, Mich.
Pues, Sgt. Marvin C., Navarino, Wis.
Rathburn, Sgt. Paul E., Louisville, Ky.
Sentesi, Sgt. Alex, Humble, Texas
Snover, Sgt. George E., Greenback, Wash.
Stemmler, Sgt. Bernard J., St. Louis, Mo.
Stromberger, Sgt. Martin J., Eureka, Ill.
Whitaker, Sgt. James L., Bartow, Fla.
Wilson, Sgt. Irving C., Batesville, Ind.
Allor, Cpl. Marvin A., Mt. Clemens, Mich.
Bajema, Cpl. Alvin L., Linden, Wash.
Bean, Cpl. Dewey L., Orange, Texas
Bedini, Cpl. Anthony J., Wilton, Conn.
Bergman, Cpl. Ralph E., St. Louis, Mo.
Booth, Cpl. Alma J., Burgess, Va.
Burrows, Cpl. Waller T., Jr., Richmond, Va.
Bylica, Cpl. Alexander A., Detroit, Mich.
Carson, Cpl. Harold R., Simpson, Mich.
Evans, Cpl. Joseph O., Hartford, N. C.
Gadbois, Cpl. Robert L., Robbinsdale, Minn.
Haywood, Cpl. Tommy D., Clawson, Mich.
Hedger, Cpl. Oliver M., Leveland, Ohio
Henke, Cpl. Dale E., Newport, Wash.
Higgs, Cpl. Raymond R., Owensboro, Ky.
Hogan, Cpl. Robert L., Starkville, Miss.
Jankauski, Cpl. Joseph M., Athens, Ill.
Jenkins, Cpl. Charles, Charleston, S. C.
Keppers, Cpl. Victor M., Bluffton, Minn.
Kick, Cpl. Walter G., Richton Park, Ill.
Leddy, Cpl. Harold J., West New York, N. J.
McGowan, Cpl. Cottrell B., Nacogdoches, Texas
Miller, Cpl. Douglas E., Union Star, Mo.
Nelson, Cpl. Robert L., Sioux Falls, S. D.
Newman, Cpl. Kenneth R., Rockton, Ill.
Parker, Cpl. Jesse F., Fayetteville, N. C.
Parker, Cpl. Robert, Cleveland, Ohio
Pickering, Cpl. Donald M., St. Paul, Minn.
Poppert, Cpl. Robert V., Milwaukee, Wis.
Porter, Cpl. Rollan E., Mt. Vernon, Ohio
Rea, Cpl. Shuller J., Blocker, Okla.
Rector, Cpl. Charles W., Norman, Okla.
Rillie, Cpl. Murray J., Bronx, N. Y.
Riordan, Cpl. Donald H., Watertown, N. Y.
Ruhl, Cpl. Charles E., Center, Mo.
Sabin, Cpl. Wendell C., Virginia, Minn.
Schovajsa, Cpl. Calvin W., Miles, Texas
Seelund, Cpl. Richard I., Iron Mountain, Mich.
Staples, Cpl. Charles A., Jr., Tecumseh, Mich.
Swan, Cpl. Charles E., McClure, Ill.
Swart, Cpl. Cornelius M., Wilmington, N. C.
Vreeland, Cpl. Donald K., Portland, Ore.
White, Cpl. Paul V., Louisville, Ky.
Zuckerman, Cpl. Burton G., Bronx, N. Y.
Allen, PFC Lester D., Bellevue, Texas
Aponte-Lopez, PFC Jose R., Coamo, P. R.
Barron, PFC Willie E., Monroe, La.
Brooks, PFC George A., Lanexa, Va.
Burgess, PFC Robert F., Lewiston, Maine
Crank, PFC Gene R., Lacon, Ill.
Davis, PFC John M., Chicago, Ill.
Day, PFC John M., Greer, S. C.
Edwards, PFC Donald L., Bakersville, Calif.
Finley, PFC Clarence W., Puritan Mines, W. Va.
Gary, PFC James, Englewood, N. J.
Gibson, PFC Charles T., Jacksonville, Fla.
Harris, PFC John H., Pittsburgh, Pa.
Harvey, PFC Donald F., Tarentum, Pa.
Heidelberger, PFC Marvin A., Payette, Idaho
Henderson, PFC Robert M., Helena, Ark.
Jamison, PFC James, Clinton, Miss.
Johnson, PFC Loren C., St. Paul, Minn.
Jones, PFC Lee R., Cumberland, N. J.
Jordan, PFC Earl C., Muncie, Ind.
Kahler, PFC John L., Port Angeles, Wash.
Kaneshire, PFC Paul K., Waipahu, Oahu, T. H.
Krent, PFC Ray J., Cleveland, Ohio
Lake, PFC Fred O., Jr., Nashville, Tenn.
Lancrain, PFC James W., Springfield, S. D.
Lazev, PFC Benjamin, Bronx, N. Y.
Lee, PFC Norman, Jr., Los Angeles, Calif.
McNeely, PFC Thomas W., Syracuse, N. Y.
McPeak, PFC Leslie E., Wilkinsburg, Pa.
Meyers, PFC Edward J., Verona, Pa.
Miller, PFC Earl G., Americus, Kan.
Montalbane, PFC Louis T., Brooklyn, N. Y.
Moser, PFC Dallas L., Melbourne, Ark.
Mutek, PFC Stephen P., Elizabeth, N. J.
Paris, PFC William E., Franklin, Ind.
Pickens, PFC Aubrey, Anderson, S. C.
Poe, PFC Jafus L., Kennedy, Ala.
Polke, PFC Richard E., Jacksonville, Fla.
Porter, PFC Howard D., Potomac, Ill.
Pritchard, PFC David H., Chicago, Ill.
Raborg, PFC Frederick A., Jr., Richmond, Va.
Rigby, PFC Troy A., New York, N. Y.
Schnabel, PFC Curtis A., Tripp, S. D.
Short, PFC Howard G., Jr., Kansas City, Mo.
Simmons, PFC Travis, Waco, Texas
Simon, PFC Martin S., Chicago, Ill.
Terry, PFC Cliffton D., Jr., Roosevelt, Okla.
Thompson, PFC Ivan H., Geddes, S. D.
Tolbert, PFC John H., Baconton, Ga.
Tyndall, PFC Seal E., Lumberton, N. C.
Van Hoorn, PFC Richard P., Trumbull, Conn.
Wasinger, PFC Edwin, Hays, Kan.
Whalen, PFC Donald J., Farmington, Mich.
Womack, PFC Dewey W., Cabot, Ark.
Babineaux, Pvt.-2 Ernest, Breaux Bridge, La.
Banks, Pvt.-2 Bertram M., New Brunswick, Canada
Blake, Pvt.-2 Arthur D., Quincy, Ill.
Fafaul, Pvt.-2 Ronald A., Baltimore, Md.
Holmes, Pvt.-2 William O., Denton, Md.
Hopper, Pvt.-2 William E., Roodhouse, Ill.
Huvane, Pvt.-2 Thomas P., San Francisco, Calif.
McGuire, Pvt.-2 Donald W., Pueblo, Colo.
Morgan, Pvt.-2 J. W., Hayti, Mo.
Nicherson, Pvt.-2 Duane G., Minneapolis, Minn.
Oetken, Pvt.-2 Donald F. P., Le Mars, Iowa
Piller, Pvt.-2 Kenneth W., Mendota, Ill.
Rios-Matos, Pvt.-2 Jesus, Comerio, P. R.
Rios-Mattas, Pvt.-2 Julio C., Leiza, P. R.
Russo, Pvt.-2 John V., Waynesburg, Pa.
Sellinghausen, Pvt.-2 Marvin J., Denver, Colo.
Shepard, Pvt.-2 Dale W., Chapman, Kan.
Spidell, Pvt.-2 Stuart S., Plattsmouth, Neb.
Stevens, Pvt.-2 William D., Kansas City, Mo.
Strickland, Pvt.-2 York T., Hattiesburg, Miss.
Tillman, Pvt.-2 Cleophus G., Waco, Texas
Wampler, Pvt.-2 William L., Dalton City, Ill.
White, Pvt.-2 Robert N., Tucson, Ariz.
Williamson, Pvt.-2 James R., Turtle Creek, Pa.
Wilson, Pvt.-2 Billy F., Rockave, W. Va.
Jefferson, Pvt.-1 Alton, Chicago, Ill.

"A" Battery 8th FA Battalion

Lowman, Capt. Richard D., Seattle, Wash.
Alexander, 1st Lt. Bill, Kansas City, Mo.
Forgan, 2d Lt. James R., New York, N. Y.
Kuper, 2d. Lt. George, Chicago, Ill.
Planting, 2d Lt. John A., Santa Rosa, Calif.
Rose, 2d Lt. Beverly J., Sedalia, Mo.
Bigham, SFC Robert E., Temple, Texas
Epel, SFC Walter, Champaign, Ill.
O'Neal, SFC Ralph E., Cross City, Fla.
Booth, Sgt. Edwin H., Milwaukee, Wis.
Goodwin, Sgt. James R., Gosport, Ind.
Greenwell, Sgt. Vencil W., Clinton, Mo.
Hampton, Sgt. Charles E., Weverly, Ill.
Holden, Sgt. Linard, Many, La.
Hollyfield, Sgt. Vernice E., Pound, La.
Keating, Sgt. Hollis G., Galveston, Ind.
Kehoe, Sgt. David C., Texline, Texas
McKinney, Sgt. Leonard J., Lancing, Texas
Mount, Sgt. Mountie, Jr., Scottsburg, Ind.
Norgard, Sgt. Allen R., Dollar Bay, Mich.
Parks, Sgt. Thomas C., Galena, Kan.
Powell, Sgt. Hollis R., Natchez, Miss.
Waters, Sgt. Roger O., Normal, Ill.
Alibrandi, Cpl. Anthony, Long Island, N. Y.
Berg, Cpl. Kenneth R., Grantsburg, Wis.
Braniger, Cpl. George B., Jr., Newcomberstown, Ohio
Daniel, Cpl. Troy, Detroit, Mich.
Gil, Cpl. Romeo, Corpus Christi, Texas
Greer, Cpl. Romney G., Bryon, Texas
Gregurich, Cpl. Albert E., Mattawan, Mich.
Haught, Cpl. James E., Jr., Mannington, W. Va.
Henney, Cpl. Richard J., Hasting, Mich.
Holzum, Cpl. Ernest A., Leopold, Mo.
Horn, Cpl. Junior D., Tilly, Ark.
Hunt, Cpl. Junior A., Boyne Falls, Mich.
Jensen, Cpl. Robert C., Loveland, Colo.
Julian, Cpl. Arthur J., Independence, Mo.
Mennenga, Cpl. Henry J., Clarksville, Iowa
Oakes, Cpl. Gordon F., Ainsworth, Neb.
Palacios, Cpl. Alfonso S., El Paso, Texas
Porter, Cpl. John A., Waynesboro, Pa.
Ready, Cpl. Norris, Little Rock, Ark.
Shambarger, Cpl. Jake, Jr., Mulberry, Ark.
Wagner, Cpl. Robert M., Detroit, Mich.
Webb, Cpl. Robert, Allen, Ky.
Woolery, Cpl. Joseph C., Lisco, Neb.
Albin, PFC Morris S., Brooklyn, N. Y.
Allan, PFC Robert, Jr., Minersville, Pa.
Aucker, PFC Welcome L., Port Treverton, Pa.
Aquiline, PFC Joseph T., Bedford, N. Y.
Black, PFC William J., Norris, Tenn.
Bowers, PFC Robert D., Fort Stockton, Texas
Buchanan, PFC Bernie G., Pineola, N. C.
Bullington, PFC James A., Runnells, Okla.
Burnett, PFC Francis E., Cameron, Mo.
Byrd, PFC Theodore, Wewahitchka, Fla.
Caldwell, PFC Lowell C., Vernal, Utah
Ciannilli, PFC Michael J., Pittston, Pa.
Cope, PFC Dale L., Lansdale, Pa.
Davis, PFC Albert E., New Orleans, La.
Devereau, PFC Michael P., Chicago, Ill.
Echevarria-Murillo, PFC Carlos, Guayanilla, P. R.
Escalera-Gonzalez, PFC Julio, Santurce, P. R.
Farrow, PFC Thurman F., Lexington, Va.
Fox, PFC Leroy H., Palisade, Minn.
Francis, PFC John W., Brooklyn, N. Y.
Gayton, PFC A. J., Jr., Kentwood, La.
Gilbert, PFC Nestor H., McDonald, Pa.
Griffin, PFC Billie J., Durant, Okla.
Harber, PFC Richard L., Lockbourne, Ohio
Halter, PFC Dale V., Rolling Prairie, Ind.
Harris, PFC Joe W., Zent, Ark.
Harvey, PFC Jimmy R., Tulsa, Okla.
Hefley, PFC Clyde D., Mt. Judea, Ark.
Hill, PFC Harold, Portsmouth, Ohio
Holland, PFC Gerald, Wichita, Kan.
Isaacs, PFC Edgar J., Beare, Ky.
Jennings, PFC Douglas, Jr., Ypsilanti, Mich.
Johnson, PFC Richard W., Brockton, Mass.
Judy, PFC Jack P., Franklin, W. Va.
Kanous, PFC Richard W., Galien, Mich.
Lang, PFC Robert, Jr., Trucksville, Pa.
Lang, PFC William, Sumter, S. C.
Lepper, PFC Walter H., Eugene, Mo.
Lewis, PFC Robert, Portsmouth, Ky.
Martin, PFC Edward L., Martinsville, Va.
McPeak, PFC Arlen L., Hyannis, Neb.
Molta, PFC George, Hoboken, N. J.
Mondragon, PFC Brigido P., Morenzi, Ariz.
Mullins, PFC Iven, Jr., Bakersfield, Calif.
Myers, PFC Charles G., Gardners, Pa.
Nichols, PFC James M., Bolton, Miss.
Pearson, PFC Arnold G., Brooklyn, N. Y.
Publow, PFC Richard D., Midland, Mich.
Radnoti, PFC Stephen, Nanty Glo, Pa.
Rivas-Morales, PFC Manuel, Arecibo, P. R.
Robertson, PFC Earl, Jr., Chicago, Ill.
Roche, PFC John E., Chicago, Ill.
Rogers, PFC Harold L., Janesville, Wis.
Sampson, PFC Harold E., Estherville, Iowa
Scandell, PFC Robert, Levittown, N. Y.
Schneider, PFC Stanley S., Bronx, N. Y.
Shoulders, PFC Frank S., St. Louis, Mo.
Sigala, PFC Rosalio, El Paso, Texas
Silver, PFC James, Enfield, N. C.
Stewart, PFC Charles E., York, S. C.
Suter, PFC Edward W., Guttenberg, N. J.
Thornton, PFC Owen A., Starke, Fla.
Torres-Rivera, PFC Dimas R., Guayanilla, P. R.
Tressler, PFC Wayne R., Centre Hill, Pa.
Turner, PFC Ralph E., Excelsior Springs, Mo.
Warren, PFC Charles H., Linden, Texas
Watt, PFC James, Hamburg, Ark.
Webb, PFC Oscar C., Violet Hill, Ark.
Wilburn, PFC Robert E., Walland, Tenn.
Young, PFC Frank J., Jr., Waukegan, Ill.
Allen, Pvt.-2 Lester, Jr., Senatobia, Miss.
Carter, Pvt.-2 Willie D., Rosewell, N. M.
Davidson, Pvt.-2 Uree, Chicago, Ill.
Dunn, Pvt.-2 Vernon E., Pembina, N. D.
Feggins, Pvt.-2 Curtis, Savannah, Ga.
Gonzalez-Clemente, Pvt.-2 Juan M., Rio Piedras, P. R.
Hite, Pvt.-2 Curtis G., Hedgesville, W. Va.
Labombard, Pvt.-2 Charles H., Burlington, Vt.
Launi, Pvt.-2 Thomas, Huntington, N. Y.
Lewis, Pvt.-2 John, Bessemer, Ala.
Lindsey, Pvt.-2 Ernest L., Chapman, Ala.
Lininger, Pvt.-2 Clarence E., Fayette, Pa.
Mcaler, Pvt.-2 Hubert S. D., Marietta, Ga.
Richter, Pvt.-2 Harold E., Brooklyn, N. Y.
Rodgers, Pvt.-2 Earl J., Newark, N. J.
Romero, Pvt.-2 Everett L., Casablanca, N. M.
Stackpole, Pvt.-2 Philip J., Jr., Watertown, Mass.
Steens, Pvt.-2 Willie T., Los Banos, Calif.
Thomas, Pvt.-2 Aaron, Jr., Boston, Va.
Fagala, Pvt.-1 John M., Jr., St. Louis, Mo.
Martin, Pvt.-1 Lynn T., Shreveport, La.

"B" Battery 8th FA Battalion

Cordiero-Lopez, 1st Lt. Pedro, Caguas, P. R.
Rathbone, 1st Lt. William A., Jacksonville, Fla.
Bahr, 2d Lt. Henry J., Bronx, N. Y.
Jordan, 2d Lt. Bruce W., Republic, Mo.
Williams, 2d Lt. David O., Tulsa, Okla.
Fugate, M/Sgt. Roy C., Rose Hill, Va.
Warren, M/Sgt. Cletus W., Thebes, Ill.
Murray, SFC Charles R., Skiatook, Okla.
Carley, Sgt. Richard L., Boyce, La.
Carver, Sgt. Hugh A., Lockesburg, Ark.
Crawford, Sgt. Carl J., Hillsdale, Mich.
Coffey, Sgt. Herbert T., Jr., Suttons Bay, Mich.
Downey, Sgt. Robert D., Chambersburg, Ill.
Glenn, Sgt. Raymon D., Benton, Ark.
Lewis, Sgt. Lloyd O., Opelousas, La.
Maxwell, Sgt. Furman R., Wheeler, Texas
Miller, Sgt. Guy, Johnson City, Tenn.
Newman, Sgt. Curtis V., Mt. Pleasant, Texas
Becker, Cpl. Kenneth W., Batesville, Ind.
Beuma, Cpl. Konald D., Oskaloosa, Iowa
Buchanan, Cpl. Jorge L., New York, N. Y.
Carpenter, Cpl. Wilbur G., Americus, Kan.
Dodd, Cpl. George W., Shelbyville, Mo.
Dullea, Cpl. Elden J., Cascade, Iowa
Dutchover, Cpl. Richard N., Hogerman, N. M.
Edgar, Cpl. Manuel E., Sugar City, Colo.
Farris, Cpl. Clyde C., Jr., Eldon, Mo.
Ferebee, Cpl. Milton C., Nelson, Neb.
Godwin, Cpl. Carl J., Uleta, Fla.
Green, Cpl. Charles, Jr., Chicago, Ill.
Hayes, Cpl. Kenneth D., Bland, Mo.
Harden, Cpl. Donald L., Ft. Wayne, Ind.
Hedges, Cpl. Calvin E., Ft. Wayne, Ind.
Hendrix, Cpl. Sual, Statesboro, Ga.
Higgs, Cpl. Jerry L., Frogmore, La.
Jones, Cpl. Gerold D., Hill City, Minn.
McNair, Cpl. Lenzy, Jacksonville, Fla.
Nelson, Cpl. Charles L., Paragould, Ark.
Orr, Cpl. Billy J., Oklahoma City, Okla.
Owen, Cpl. John R., Lutesville, Mo.
Papkin, Cpl. Stanley, Bronx, N. Y.
Puhr, Cpl. Anton J., Jr., Kansas City, Mo.
Salwasser, Cpl. Henry L., St. Paul, Minn.
Schroeder, Cpl. Ernest H., Adrian, Minn.
Spampanate, Cpl. Antonio, Richmond Hill, N. Y.
Stacy, Cpl. Wesley H., Stephenville, Texas
Stitt, Cpl. Edgar F., Dayton, Ky.
Teague, Cpl. Harold P., Jr., Huntsville, Ark.
Tucker, Cpl. Alfred, Enigma, Ga.
Zweibohmer, Cpl. Leonard A., Ossian, Iowa
Belliveau, PFC George H., Acushnet, Mass.
Bevere, PFC Joseph E., Chelsea, Mass.
Black, PFC Melbourne L., Union, Ky.
Bowling, PFC Creed, Stevenson, Ky.
Canales, PFC Roberto L., Jr., Los Indios, Texas
Carlos, PFC Billy J., Columbia, Mo.
Castro, PFC Gilbert, Houston, Texas
Chestnut, PFC Carol, West Baden, Ind.
Coffey, PFC Sterling E., Eagan, Tenn.
Collins, PFC George W., Los Angeles, Calif.
Countryman, PFC Henry L., Des Moines, Iowa
Dampf, PFC Joseph B., Oaklawn, Ill.
Excalera, PFC Roberto, Coamo, P. R.
Eschief, PFC Clayton L., Coolige, Ariz.
Espinosa-Vega, PFC Hector, Santurce, P. R.
Figueroa-Cruz, PFC Angel L., Santurce, P. R.
Frauens, PFC Richard N., Pittsburgh, Pa.
Frazier, PFC Howard, Drakesboro, Ky.
Giacalonee, PFC Mateo J., Dearborn, Mich.
Gibbs, PFC Evertt R., Tracy City, Tenn.
Gonzales, PFC Joe, Madera, Calif.
Gonzalez, PFC Jose A., New York, N. Y.
Graham, PFC Gerald L., Albright, W. Va.
Gunn, PFC Eugene D., Brunswick, Mo.
Gutherrez, PFC Tony R., Oxnard, Calif.
Hale, PFC Arthur J., Suffolk, Mass.
Hayes, PFC Harold B., Goldsboro, N. C.
Hyson, PFC Clarence H., Pennsgrove, N. J.
Hyson, PFC Robert C., Pennsgrove, N. J.
Iavarone, PFC Ralph G., Jersey City, N. J.
Ithier-Detres, PFC Angel L., Lajas, P. R.
Jones, PFC Arthur R., Duboise, Ind.
Jones, PFC James P., Elizabeth City, N. C.
Jones, PFC John A., Jarratt, Va.
Kelly, PFC Ishmael, Letohatchie, Ala.
Key, PFC Gerold, Marengo, Ind.
Knipe, PFC Jack R., Harrisburg, Pa.
Krasnahill, PFC Raymond, Wilkes-Barre, Pa.
Kwolek, PFC Donald J., Wampom, Pa.
Lanze-Fuentes, PFC Esteban, Loiza, P. R.
Leday, PFC Atkins, Jr., Opelousas, La.
Fuentes-Hernandez, PFC Rafael, Loiza, P. R.
Maldonado-Perez, PFC Santiago, Adjuntas, P. R.
Mandziara, PFC Alfred J., Melcroft Pa.
Mathis, PFC Jack P., New Albany, Miss.
McNamara, PFC Francis D., Woodside, N. Y.
Mika, PFC Richard T., Detroit, Mich.
Mitchell, PFC Duane S., Eighty-Four, Pa.
Morris, PFC Ronald L., North Platte, Neb.
Nelson, PFC Harry C., Jr., Frenchlick, Ind.
Nicholson, PFC James E., Jr., Rockingham, N. C.
Patrick, PFC Earle S., Seat Pleasant, Mo.
Patrick, PFC Emmitt, Detroit, Mich.
Plue, PFC George A., Williamsonfield, Ill.
Rexroad, PFC Clovis G., Harrisville, W. Va.
Rix, PFC Thomas J., St. Salida, Colo.
Seago, PFC Phillip M., Banks, Ala.
Spook, PFC James R., Livingston, Texas
Spicer, PFC Edward H., Brooklyn, N. Y.
Teehee, PFC Franklin D., Maysville, Ark.
Tuller, PFC Thomas D., Midway City, Calif.
Waggoner, PFC William T., Dayton, Ohio
Whitbeck, PFC Charles G., Chenango Forks, N. Y.
White, PFC Leroy E., Kansas City, Mo.
White, PFC Roy, Danielsville, Ga.
Weiners, PFC Richard E., St. Louis, Mo.
Williams, PFC Isaiah, Jacksonville, Fla.
Wilson, PFC Roy L., Portageville, Mo.
Alcon, Pvt.-2 Manuel L., Decoto, Calif.
Andrews, Pvt.-2 Willie L. S., Atlanta, Ga.
Bencome, Pvt.-2 Victor H., Fresno, Calif.
Bonner, Pvt.-2 Wardell, Marine City, Calif.
Brown, Pvt.-2 Billy R., Lubbock, Texas
Brown, Pvt.-2 Henry, Jr., Houston, Texas
Guthrie, Pvt.-2 Billy L., Chase City, Va.
Haneberg, Pvt.-2 Donald B., Elmwood Park, Ill.
Johnson, Pvt.-2 Donald R., Phillipsburg, Pa.

Knecht, Pvt.-2 Walter E., Jr., Pittston, Pa.
Lavatai, Pvt.-2 Jack, Asoftu, Nuuuli, Samoa
Markham, Pvt.-2 Ardis, Delano, Calif.
McChee, Pvt.-2 Sterlie L., Columbus, Ohio
Monk, Pvt.-2 Herbert, Pinch, W. Va.
Munoz, Pvt.-2 Pedro, Rio Pedias, P. R.
Petermeier, Pvt.-2 Roman G., Sauk Center, Minn.
Pool, Pvt.-2 Beverly E., Jr., Livonia, Mich.
Rivera, Pvt.-2 Francisco, Salinas, P. R.
Rivera, Pvt.-2 German, Cayey, P. R.
Turner, Pvt.-2 Eddie, Jr., Portsmouth, Va.
Ward, Pvt.-2 John B., Balto, Mo.
Weaver, Pvt.-2 John H., Jacksonville, Fla.

"C" Battery 8th FA Battalion

Lynn, Capt. James F., Birmingham, Ala.
Johns, 1st Lt. Comet C., St. Davids, Pa.
Williams, 1st Lt. Earle F., Hartford, Conn.
Cox, 2d Lt. Sanford S., Chicago, Ill.
Donlen, 2d Lt. Hubert J., Bronx, N. Y.
Rich, 2d Lt. Joseph L., Covington, Ky.
Abraham, SFC Wallace J., Smiths Mill, Minn.
Butler, SFC Joseph, Baton Rouge, La.
Carnell, SFC John T., Gobler, Mo.
Felkins, SFC William H., Clarksville, Ark.
Bridges, Sgt. Robert L., Prosperity, S. C.
Crebs, Sgt. James M., Quincy, Ill.
Darling, Sgt. George L., Lawton, Mich.
David, Sgt. Ray W., Clarendon, Texas
Flahan, Sgt. Donald G., Parma, Ohio
Foxworth, Sgt. Clarence, Jr., New Orleans, La.
Gaherty, Sgt. Peter J., Storm Lake, Iowa
Hardison, Sgt. Willie E., Columbia, Tenn.
Hutchins, Sgt. John D., Stewart, Okla.
James, Sgt. Jesse, Shelby, Miss.
Marcy, Sgt. Jack C., Chandlerville, Ill.
Melton, Sgt. Glenn H., Detroit, Mich.
Miller, Sgt. Gerald L., Zenda, Kan.
Tracy, Sgt. Robert E., Indianapolis, Ind.
Wolf, Sgt. Gerald, Codell, Kan.
Anderson, Cpl. Donald O., Kenton, Ohio
Anderson, Cpl. Robert E., Waterbury, Neb.
Bennett, Cpl. Robert, Jackson, Miss.
Cartwright, Cpl. James L., Detroit Lakes, Minn.
Clevinger, Cpl. Gerald L., Bandon, Ore.
Collette, Cpl. Harvey D., Elk River, Minn.
Cradick, Cpl. Donald P., St. Louis, Mo.
Davis, Cpl. Richard G., Clinton, Ind.
Duncan, Cpl. Norman F., Winfield, Tenn.
Erickson, Cpl. Warren F., Cook, Minn.
Fields, Cpl. Alfred L., Pittsville, Wis.
Ford, Cpl. Richard E., Jr., Philadelphia, Pa.
Fuller, Cpl. Eual D., Cusing, Texas
Gendron, Cpl. Gerald J., Norway, Mich.
Haavisto, Cpl. Sheldon C. C., Florenton, Minn.
Hackworth, Cpl. Junior L., Ashgrove, Mo.
Harris, Cpl. Franklin D., Pinson, Ala.
Hom, Cpl. Sue Y., Los Angeles, Calif.
Houghton, Cpl. Jack V., Fenwick, Mich.
Huskinson, Cpl. Gary D., St. Anthony, Idaho
Jannink, Cpl. Eugene H., Oconee, Ill.
Kocher, Cpl. Robert I., Dubois, Pa.
Kues, Cpl. Karl G., Carlyle, Ill.
McCan, Cpl. Roger D., Plymouth, Ind.
Mitchell, Cpl. Roger L., Cecil, Wis.
Moffitt, Cpl. Robert W., Columbus, Ind.
Perry, Cpl. Tex A., Kernersville, N. C.
Pickett, Cpl. William P., Klamath Falls, Ore.
Ramsey, Cpl. Robert E., Milroy, Pa.
Rudder, Cpl. Will E., Knoxville, Tenn.
Santa, Cpl. Pedro D., East Chicago, Ind.
Sauerbry, Cpl. Wayne G., Greeley, Iowa
Sellers, Cpl. Francis J., Brookline, Mass.
Smith, Cpl. William W., Dumas, Texas
Werner, Cpl. Harold C., Meyersdale, Pa.
White, Cpl. Paul M., St. Louis, Mo.
Williamson, Cpl. Kenneth L., Morewood, Okla.
Almsted, PFC Delore H., Minneapolis, Minn.
Anderson, PFC Francis B., Sturgeon Bay, Wis.
Anderson, PFC William R., Philadelphia, Pa.
Bole, PFC James R., Hamburg, N. Y.
Bradley, PFC Robert J., Philadelphia, Pa.
Brown, PFC Roy, Darrow, La.
Burkett, PFC William L., Reynoldsville, Pa.
Chiumento, PFC Carmen N., Elm, N. J.
Coggins, PFC Vance C., Denton, N. C.
Digiorgio, PFC Valentine H., Philadelphia, Pa.
Engelking, PFC Richard A., Arlington Heights, Ill.
Epkins, PFC George H., Jr., Pekin, Ill.
Estes, PFC Harold M., Millersville, Mo.
Feliciano, PFC Emilio, Arecibo, P. R.
Figueroa-Figueroa, PFC Hector, Ponce, P. R.
Frankenfield, PFC Arlen L., Bethlehem, Pa.
Goldberg, PFC Monroe J., Burton, Texas
Hall, PFC John V., Long Island, Va.
Hardie, PFC Robert E., Fort Smith, Ark.
Harris, PFC Wayne, Erwin, Tenn.
Hedger, PFC Ernest R., Winamac, Ind.
Hiler, PFC Robert I., Little Rock, Ark.
Hood, PFC Billy R., Amarillo, Texas
Hovermale, PFC Charles W., Berkeley Springs, W. Va.
Isadore, PFC Philip, Cusick, Wash.
Killam, PFC James B., Jr., Gladstonbury, Conn.
Kingston, PFC Curtis, East St. Louis, Ill.
Kuhn, PFC Arthur C., Richmond, Ind.
Lawyer, PFC Charles A., Harrisburg, Pa.
LeBlanc, PFC James E., Cambridge, Mass.
Leitner, PFC Robert E., Portsmouth, Va.
Lynch, PFC William E., Thompsonville, Conn
Maddox, PFC John H., Clewiston, Fla.
Martin, PFC Terrell, Hooks, Texas
McKeithan, PFC Alvin H., Shannon, N. C.
McWhirt, PFC Edwin E., Parsons, Kan.
Miller, PFC Roderick L., Eunice, La.
Moody, PFC Carol F., Mobile, Ala.
Newvine, PFC Richard F., Saginaw, Mich.
Orntein, PFC Edward J., Bayside, N. Y.
Otkowski, PFC Peter J., Bloomfield, Conn.
Parker, PFC Sam, Clayton, La.
Reyes, PFC Victor G., Thermal, Calif.
Richardson, PFC Samuel E., Dorchester, Neb.
Robinson, PFC Louis A., Baltimore, Md.
Robinson, PFC Willie J., Jackson, Miss.
Rosenberger, PFC Henry E., Meyersdale, Pa.
Sanchez, PFC James S., Santa Fe, N. M.
Singleton, PFC James, Jr., Wadmalaw Island, S. C.
Stewart, PFC Robert D., Hamilton, Ohio
Thomas, PFC Jerry M., Phoenix, Ariz.
Thompson, PFC William N., Springfield, Ore.
Watson, PFC Thomas A., Onida, Tenn.
Whiting, PFC James K., Hampton, Va.
Williams, PFC Charles, Louisburg, N. C.
Winnicki, PFC John M., Omaha, Neb.
Carr, Pvt.-2 Lawrence F., Harrison, Miss.
Doughty, Pvt.-2 Leonard M., McPherson, Kan.
Fredericks, Pvt.-2 Garrett, Jr., Dixon, Ill.
Frey, Pvt.-2 Dennis E., Highland, Ill.
Goforth, Pvt.-2 Eugene, Prague, Okla.
Herrera, Pvt.-2 Jess J., Des Palos, Calif.
Jackson, Pvt.-2 Carlos H., Ohiopyle, Pa.
Johnson, Pvt.-2 Earl, Jr., Cairo, Ga.
King, Pvt.-2 William N., Waverly, Va.
Koontz, Pvt.-2 George J., Pittsburgh, Pa.
Lackland, Pvt.-2 Alfred, Jr., Chicago, Ill.
Meyer, Pvt.-2 Dale E., Daykin, Neb.
Neel, Pvt.-2 Walter B., Bowling Green, Va.
Reyes-Reyes, Pvt.-2 Jaime L., Jayuya, P. R.
Schett, Pvt.-2 Leonard K., Merino, Colo.
Schultz, Pvt.-2 William J., Syracuse, N. Y.
Starcevich, Pvt.-2 Joe M., Chicago, Ill.
Stark, Pvt.-2 Robert B., Houston, Mo.
Stewart, Pvt.-2 Vincent, Brooklyn, N. Y.
Underwood, Pvt.-2 Ray L., Pontiac, Mich.
Van Tassel, Pvt.-2 Jack L., Long Beach, Calif.
Wachter, Pvt.-2 Billy G., Shaw, Miss.
Waugh, Pvt.-2 Kenneth A., Mexico, Maine
Bonds, Pvt.-1 Willie, Jr., Knoxville, Tenn.

Service Battery 8th FA Battalion

Moffitt, 2d Lt. Thomas W., Phoenix, Ariz.
Swafford, 2d Lt. Hugh, Anniston, Ala.
Lampitt, M/Sgt. Gordon C., New York, N. Y.
LeVan, SFC Walton G., Reading, Pa.
Maddox, SFC Leon, Oxford, Ala.
Amos, Sgt. Robert W., Clementon, N. J.
Balen, Sgt. Samuel T., Chicago, Ill.
Barone, Sgt. Vincent J., Brooklyn, N. Y.
Becker, Sgt. James E., Minneapolis, Minn.
Biesecker, Sgt. Robert G., Lexington, N. C.
Carpenter, Sgt. Bobby L., Como, Texas
McArdle, Sgt. Bobby R., Dothan, Ala.
McMahon, Sgt. Michael T., Bronx, N. Y.
Overby, Sgt. Ralph O., Winston-Salem, N. C.
Stearns, Sgt. Richard A., Worcester, Mass.
Travers, Sgt. David R., North Pembroke, Mass.
Fincher, Cpl. James E., Moulton, Iowa
Goins, Cpl. Herbert F., Cherryville, N. C.
Hansen, Cpl. Harold H., Atlantic, Iowa
Leblanc, Cpl. Junius J., Montequt, La.
Moore, Cpl. John D., Vian, Okla.
Seals, Cpl. Isaac, Chicago, Ill.
Smith, Cpl. Lamar C., Jerome, Idaho
Thomas, Cpl. Howard E., Jamesport, Mo.
Waldman, Cpl. Pius D., Park, Kan.
Whitlock, Cpl. James R., Staunton, Va.
Bevins, PFC Francis J., Pocomoke City, Md.
Bodnar, PFC Francis W., Auburn, N. Y.
Bonds, PFC Jack L., Chattsworth, Ga.
Boone, PFC Daniel C., Frederica, Del.
Brown, PFC Lee A., Philadelphia, Pa.
Caccia, PFC Frank, Selkirk, N. Y.
Campana, PFC John, Chicago, Ill.
Capehart, PFC Robert D., Philadelphia, Pa.
Cordle, PFC Charles C., Fairfax, Va.
Dotson, PFC Alvin D., Pound, Va.
Doty, PFC Harry E., Danbury, Conn.
Fitch, PFC Thomas E., Baltimore, Md.
Hohl, PFC Norman D., St. Louis, Mo.
Joe, PFC Rufus J., Nacshitty, N. M.
Kelley, PFC Arthur J., Springfield, Ill.
Little, PFC John E., Moruen, N. C.
Livingston, PFC Moody D., Oxford, Miss.
Logston, PFC Harry E., Millsborg, Pa.
Martin, PFC James J., Manteca, Calif.
McGuffey, PFC John J., Jr., Muskegon, Mich.
Oden, PFC Charles, Sylacauga, Ala.
Riley, PFC Homer D., Houston, Texas
Sanders, PFC Donald E., Butler, Pa.
Siford, PFC James E., Brighton, Mich.
Smith, PFC Robert L., Jr., St. Paul, Minn.
Varner, PFC Velton, Summerville, S. D.
Wright, PFC John H., Alma, Ark.
Albillar, Pvt.-2 Joe, Long Beach, Calif.
Brown, Pvt.-2 George R., Orange, Fla.
Brunson, Pvt.-2 Eddie, Manning, S. C.
Capella, Pvt.-2 Thomas E., Brighton, Mass.
Daugherty, Pvt.-2 David E., Pittsburgh, Pa.
Depaola, Pvt.-2 Anthony, Brooklyn, N. Y.
Edwards, Pvt.-2 Robert C., Maryville, Mo.
Gallagher, Pvt.-2 Charles J., Baltimore, Md.
Gavin, Pvt.-2 Thomas J., Clinton, Mass.
Gesualdo, Pvt.-2 Benjamin A., Brooklyn, N. Y.
Gibson, Pvt.-2 Fred A., Aiken, S. C.
Harper, Pvt.-2 Joseph A., Chicago, Ill.
Harrington, Pvt.-2 Arthur C., Delta, Pa.
Hartigan, Pvt.-2 Jack D., Long Beach, Calif.
Hartman, Pvt.-2 George C., New Kensington, Pa.
Hautzinger, Pvt.-2 Herman P., Crystal Lake, Ill.
Head, Pvt.-2 Utah M., St. Clair, Mo.
Hoffman, Pvt.-2 Robert R., Pittsburgh, Pa.
Jacobs, Pvt.-2 Merle L., Harrisville, Pa.
James, Pvt.-2 James E., Jr., Pittsburgh, Pa.
Lyons, Pvt.-2 Robert L., San Francisco, Calif.
Martin, Pvt.-2 Arthur, Clarks, La.
Matson, Pvt.-2 Lonnie L., Kecht, Kan.
Mitchell, Pvt.-2 James B., Bluefield, Va.
Porcello, Pvt.-2 Joe, Newark, N. J.
Principio, Pvt.-2 Vincent J., Baltimore, Md.
Richardson, Pvt.-2 William D., Rockford, Ill.
Roberts, Pvt.-2 Jack R., Gunnison, Colo.
Rosenthal, Pvt.-2 Irving D., Swampscott, Mass.
Sapsara, Pvt.-2 Paul, Pittsburgh, Pa.
Teague, Pvt.-2 Issiac M., Newport, Ark.
Wages, Pvt.-2 Frank J., Van, Ark.
Weddle, Pvt.-2 Donald W., Indianapolis, Ind.
Lewis, Pvt.-1 Joe, Jr., Houma, La.

Headquarters Battery 64th FA Battalion

Vordermark, Lt. Col. Jonathan S., Albuquerque, N. M.
Courvoisie, Maj. Thomas N., Savannah, Ga.
Kennedy, Capt. John L., Jr., Wheeling, W. Va.
Albrecht, 1st Lt. Theordore J., Jr., St. Louis, Mo.
Carey, 1st Lt. Arthur, Miami, Fla.
Guerra, 1st Lt. Mack A., San Antonio, Texas
Brown, 2d Lt. Floyd E., Orchard Park, N. Y.
Cole, 2d Lt. James W., Jr., Gould, Okla.
Collins, 2d Lt. Francis D., El Monte, Calif.
Cott, 2d Lt. Bernard J., Wellsville, N. Y.
Craig, 2d Lt. Andrew J., Dallas, Texas
Faass, 2d Lt. Ernest F., Cincinnati, Ohio
Forrest, 2d Lt. Dee R., Brigham City, Utah
Jurling, 2d Lt. Darrell D., El Cajon, Calif.
Porter, 2d Lt. Richard S., Wellesly Hills, Mass.
Vandiver, 2d Lt. Charles N., Huntsville, Ala.
Yanamura, 2d Lt. Kenneth K., Honolulu, Hawaii
Hoskins, M/Sgt. Denver C., Eriline, Ky.
Allison, SFC Ralph A., Portales, N. M.
Baskin, SFC King, Augusta, Ark.
Clark, SFC Marvin E., Clear Lake, Wis.
England, SFC Richard L., Floral Park, N. Y.
Ligon, SFC William P., Moulton, Ala.
Mathis, SFC Gerald W., St. George, Utah
Mueller, SFC Donald A., Milwaukee, Wis.
Nesmith, SFC Charles J., Cullman, Ala.
Otting, SFC Frederic S., Davenport, Iowa
Aspinall, Sgt. Kenneth J., Hastings, Mich.
Beals, Sgt. Roger A., Wausa, Neb.
Beehler, Sgt. Walter J., Fort Yates, N. D.
Case, Sgt. Walter A., Pittsburgh, Pa.
Cejka, Sgt. John G., Prairie Duchien, Wis.
Conant, Sgt. James R., Kansas City, Mo.
Haws, Sgt. Ronald D., Jefferson, Okla.
Heisick, Sgt. George M., Holding Ford, Minn.
Horsley, Sgt. Alpha D., Carterville, Ill.
Klein, Sgt. Herman P., Fowler, Mich.
Kresky, Sgt. Joseph A., Oak Tree, N. J.
Labissoniere, Sgt. Matthew C., Minneapolis, Minn.
Lindsey, Sgt. Dennis D., Cetcher, S. D.
Martinez, Sgt. Samuel M., Cordova, N. M.
McCourt, Sgt. Tom F., Mason City, Iowa
McDaniel, Sgt. Charles R., Hayti, Mo.
Messing, Sgt. Edward V., Ruth, Mich.
Morris, Sgt. Otto I., Jr., New Albany, Ind.
Palazzolo, Sgt. Antonio P., Detroit, Mich.
Poulos, Sgt. George W., Bakersfield, Calif.
Powers, Sgt. Paul K., Oskaloosa, Iowa
Pufahl, Sgt. Aloysius E., Minneapolis, Minn.
Redmer, Sgt. Burt J., Bowbells, N. D.
Reese, Sgt. Larry L., Dryden, Wash.
Showalter, Sgt. John W., St. Paul, Minn.
Staples, Sgt. Kenneth A., Charlottesville, Va.
Thoele, Sgt. William F., III, St. Paul, Minn.
Troyke, Sgt. Richard T., Lombard, Ill.
Worden, Sgt. Don J., Laingsburg, Mich.
Yoshida, Sgt. Sam, Madera, Calif.
Allison, Cpl. Milo H., Sault Ste. Marie, Mich.
Calland, Cpl. Robert W., Granger, Iowa
Carter, Cpl. Marshall, Marianna, Ark.
Chambers, Cpl. Raymond M., Jasper, Texas
Collion, Cpl. Bruce M., Evanston, Ill.
Crumble, Cpl. James, Jr., Bethel, N. C.
Davis, Cpl. Mort D., Madison, Fla.
DeSantis, Cpl. Frank J., Los Angeles, Calif.
Dixon, Cpl. Thomas K., Little Rock, Ark.
Dotson, Cpl. Delmar D., Cabool, Mo.
Dusbabek, Cpl. Robert W., Fairbault, Minn.
Ellsworth, Cpl. Duane R., Davison, Mich.
Garwood, Cpl. Merle W., Norway, Iowa
Gran, Cpl. James E., Gordon, Neb.
Griffin, Cpl. Oliver F., Jacksonville, Fla.
Hartung, Cpl. Donald F., Albion, Mich.
Hawkinson, Cpl. Thomas J., Jr., Chicago, Ill.
Heness, Cpl. William S., Plymouth, Pa.
Jimerson, Cpl. Chester M., Orange, Texas
Jones, Cpl. Lawrence C., Garner, Iowa
Kresser, Cpl. Gale L., Salt Lake City, Utah
McCracken, Cpl. Ilo L., Jr., Jewell, Kan.
Orr, Cpl. Ralph E., Marysville, Kan.
Ratka, Cpl. Edward, Philadelphia, Pa.
Redmond, Cpl. Ernest M., Monmouth, Iowa
Ryon, Cpl. Rody L., Fort Worth, Texas
Shald, Cpl. Ivo L., Stuart, Neb.
Spada, Cpl. Gaetano, Winsted, Conn.
Stiens, Cpl. James R., Cincinnati, Ohio
Szwabowski, Cpl. Robert J., Detroit, Mich.
Taube, Cpl. Paul J., Grosse Point Park, Mich.
Thompson, Cpl. Charles J., Philadelphia, Pa.
Watson, Cpl. Otis D., Jr., Ponchatoula, La.
Wommack, Cpl. Richard M., Springfield, Md.
Zanzig, Cpl. James E., Taycheedah, Wis.
Atkins, PFC Charles H., Sperryville, Va.
Banville, PFC Rene L., Fall River, Mass.
Bell, PFC Alan C., Buffalo, N. Y.
Benard, PFC Lawrence, Beaumont, Texas
Carpintieri, PFC Anthony P., Baltimore, Md.
Carroll, PFC James W., Alexandria, Va.
Cisneros, PFC Anthony R., Denver, Colo.
Clark, PFC Raymond E., Machias, Maine
Clemons, PFC Robert, Jr., McMinnville, Tenn.
Denson, PFC Rawlings L., Lynchburg, Va.
Domina, PFC Earl H., Montgomery Center, Vt.
Edwards, PFC Joseph A., Brunswick, Va.
Evans, PFC William E., Woodlawn, Tenn.
Facciolo, PFC Ralph J., Jr., Brooklyn, N. Y.
Galbraith, PFC Marion R., Goose Lake, Iowa
George, PFC Buster, Rufus, Ore.
Glenn, PFC Roger E., Billings, Mon.
Hammerle, PFC Eugene E., Shelbyville, Ind.
Harris, PFC Rudolph, Brooklyn, N. Y.
Howard, PFC Edward D., Galien, Mich.
Hunt, PFC James J., Bala Cynwyd, Pa.
James, PFC John T., Jr., Chicago, Ill.
Jessup, PFC John F., Madison, Ill.
Kaufman, PFC Howard S., Providence, R. I.
Kelley, PFC Edward A., Jr., St. Louis, Mo.
Kelley, PFC Francis X., St. Louis, Mo.
Kerin, PFC John A. C., Green Bay, Wis.
Kiernan, PFC Edmund J., New York, N. Y.
Klein, PFC Anthony L., Fowler, Mich.
Kozak, PFC Paul A., Grand Rapids, Mich.
Lopez, PFC Louis, Chicago, Ill.
McCandless, PFC John R., Jr., Sewickley, Pa.
McConnaughhay, PFC Johnny S., Griffithville, Ark.
Moore, PFC William G., Detroit, Mich.
Murphree, PFC Roger D., Comanche, Texas
Olson, PFC Sherman J., Mondovi, Wis.
Organisak, PFC John P., Pittsburgh, Pa.
Osborne, PFC William G., Fayette City, Pa.
Parson, PFC Richard H., Aurora, N. C.
Perkins, PFC Donald L., Olivet, Ill.
Pruitt, PFC Adam, Jr., Edgerly, La.
Reynolds, PFC John E., Okmulgee, Okla.
Richardson, PFC Kermit W., Kamas, Utah
Risley, PFC Bernard C., East Hartford, Conn.
Rizzo, PFC Frank, Bayside, N. Y.
Shires, PFC David E., Royal Oak, Mich.
Snyder, PFC Joseph A., Perkiomenville, Pa.
Sosaya, PFC Augustin A., Jr., Santa Fe, N. M.
Spellman, PFC John R., Astoria, N. Y.
Spicer, PFC James H., McCaskill, Ark.
Stanley, PFC Finis E., Vincennes, Ind.
Taylor, PFC John J., Etna, Pa.
Vecchia, PFC Pietro Della, Philadelphia, Pa.
Woodard, PFC Chester W., Houston, Texas
Ziegler, PFC James A., Los Angeles, Calif.
Briscoe, Pvt.-2 George, Finleyville, Pa.
Buffington, Pvt.-2 Cleveland, Stephens, Ark.
Carter, Pvt.-2 Clydine, St. Louis, Mo.
Clark, Pvt.-2 Gerald J., Houston, Texas
Donnelly, Pvt.-2 Ben E., Rome, N. Y.
Druckman, Pvt.-2 Kenneth H., Dorchester, Mass.
Eckard, Pvt.-2 Bill V., Bethany, Mo.
Fuller, Pvt.-2 Bobby J., Mudford, Ala.
Gunderman, Pvt.-2 John S., Elmira, N. Y.
Haley, Pvt.-2 Leo E., Jr., Cambridge, Mass.
Harris, Pvt.-2 James D., Tracy City, Tenn.
Hazlett, Pvt.-2 James C., Tarentum, Pa.
Houghton, Pvt.-2 Jerome C., Cheshire, N. H.
Howard, Pvt.-2 Joseph, Jr., Detroit, Mich.
Hrovat, Pvt.-2 Frank J., Cleveland, Ohio
Johnston, Pvt.-2 John J., Brooklyn, N. Y.
Kucel, Pvt.-2 John S., Gloversville, N. Y.
Morgan, Pvt.-2 Bobby C., Weir, Miss.
Mulhern, Pvt.-2 James P., Bronx, N. Y.
Nikkila, Pvt.-2 William J., Edgemont, S. D.
Pentland, Pvt.-2 Raymond D., Auburn, Wash.
Perez-Mendez, Pvt.-2 Israel, Catano, P. R.
Peterson, Pvt.-2 Barlow J., Omaha, Neb.
Reyes-Matos, Pvt.-2 Wilson, Comerio, P. R.
Ribot-Carpena, Pvt.-2 Eufemio, Luquillo, P. R.
Rios, Pvt.-2 Miguel A., Isabela, P. R.
Rodriguez-Rodriguez, Pvt.-2 Nehemias, Ceiba, P. R.
Smith, Pvt.-2 Henry M., Anaheim, Calif.
Vest, Pvt.-2 Dean A., Franklin, Ind.
Williams, Pvt.-2 Ronald D., Lorain, Ohio

"A" Battery 64th FA Battalion

Child, 1st Lt. Paul W., Jr., Sioux Falls, S. D.
Lehman, 2d Lt. William G., Cincinnati, Ohio
Rice, 2d Lt. Thomas J., Watertown, Mass.
Russell, 2d Lt. Elbert, Jr., South Orange, N. J.
Lacibal, M/Sgt. Alipio, Bautista, Philippine I.
Cochran, SFC Jimmy D., Atoka, Okla.
Griffith, SFC Bobby, Houston, Ark.
Hearn, SFC Merle O., Newport, Ohio
Stewart, SFC Shellie B., Houston, Texas
Bartlett, Sgt. Lawrence N., Black Mountain, N. C.
Beare, Sgt. Jimmy F., Ryan, Okla.
Dobernig, Sgt. Edward, West Allis, Wis.
Dolan, Sgt. William D., Oldtown, Md.
Hayes, Sgt. George H., Farmington, Mich.
Hill, Sgt. Alfred, Indianapolis, Ind.
Kelley, Sgt. Ervin J., Jr., Detroit, Mich.
Maddox, Sgt. Kenneth C., Loyal, Okla.
Manzer, Sgt. Sherman C., Anson, Maine
Owens, Sgt. James K., Zalma, Mo.
Pearsall, Sgt. Adrian L., Tullahoma, Tenn.
Pettit, Sgt. Richard L., Omaha, Neb.
Richard, Sgt. Malcolm D., Jennings, La.
Stevenson, Sgt. Charles D., Zachary, Texas
Sullivan, Sgt. Frank M., Cumberland, Va.
Williams, Sgt. Everette J., Hazel Park, Mich.
Adkins, Cpl. Jerry F., East Liverpool, Ohio
Arredondo, Cpl. Jose S., Hondo, Texas
Bernskoetter, Cpl. Andrew R., Jefferson City, Mo.
Bishop, Cpl. Clayton O., West Concord, Minn.
Dalton, Cpl. Chester L., Taneyville, Mo.
Diaz, Cpl. Rudolph, Los Angeles, Calif.
???, Cpl. William R., Jr., Hazelton, Pa.
Gilkey, Cpl. Bobby R., Rockville, Mo.
Grandy, Cpl. Napoleon, Dumas, Ark.
Hall, Cpl. Luther D., Balto, Mo.
Hotchkiss, Cpl. Byron C., Marathon, Iowa
Humbert, Cpl. Lawrence C., Ogena, Minn.
Huntimer, Cpl. Max E., Ramona, S. D.
Levine, Cpl. Charles, Chicago, Ill.
Long, Cpl. Melvin D., Detroit, Mich.
Mattingly, Cpl. James E., St. Francis, Ky.
Podjaski, Cpl. Raymond D., Eland, Wis.
Raso, Cpl. Anthony P., Sewickley, Pa.
Rogers, Cpl. Henry, Detroit, Mich.
Sanders, Cpl. Bob L., St. Louis, Mo.
Schanaman, Cpl. Floyd R., Scottsbluff, Neb.
Washington, Cpl. William, Jr., Oakland, Calif.
Watkins, Cpl. Robert K., Decatur, Texas
Aiken, PFC Jay A., Richmond, Calif.
Barrett, PFC Claude, Jr., Sumter, S. C.
Bates, PFC Horace, Luckenbach, Texas
Berndt, PFC Lyle J., Antigo, Wis.
Berry PFC Leroy, Hopkinsville, Ky.
Bessent, PFC Joe B. S., Sidney, Texas
Bickerton, PFC Walter E., Mattapan, Mass.
Bradshaw, PFC George, Jr., Cairo, Ga.
Bruckert, PFC Walter C., North Freedom, Wis.

Buckendorf, PFC Richard R., St. Louis, Mo.
Carlson, PFC William M., Elbon, Pa.
Chickanis, PFC Raymond F., Greenwich, Conn.
Christiansen, PFC Robert E., Hempstead, N. Y.
Cieri, PFC Ugo R., Hartford, Conn.
Collins, PFC Mose, Stovall, Miss.
Conway, PFC Philip A., Jr., LaSalle, Ill.
Conway, PFC Thomas J., Manchester, N. H.
Costic, PFC Donald, Mt. View, N. J.
Cortez, PFC Reuben R., Creswell, Ore.
Cousino, PFC Glen A., Meriden, Conn.
Cramer, PFC Robert M., Newport, Pa.
Doran, PFC James R., Brooklyn, N. Y.
Esqueda, PFC Heriberto, El Paso, Texas
Fields, PFC Elma R., Dyer, Tenn.
Garrison, PFC James A., Independence, Mo.
Gile, PFC Raymond J., So. Lawrence, Mass.
Greer, PFC Eddie, Jr., Gary, Ind.
Harrington, PFC John H., Washington, D. C.
Hecht, PFC Charles, Montrose, Colo.
Hegnet, PFC Willie R., Casco, Wis.
Hunter, PFC Bill D., Webb City, Mo.
Ireland, PFC James O., Creekside, Pa.
Jech, PFC Joseph M., Cleveland, Ohio
Jones, PFC Billy J., Lumberport, W. Va.
Konesko, PFC Stanley J., III, Saginaw, Mich.
Koszarek, PFC Fredrick M., Portage, Pa.
Kraus, PFC Adolph O., Marshfield, Wis.
Lindsay, PFC Joseph, Muskegon, Mich.
Lloyd, PFC Merrill E., Spring Hill, Kan.
Martinez, PFC Joe D., San Antonio, Texas
McLin, PFC Dewey J., Comb, Okla.
Mendoza, PFC Luz, Hale Center, Texas
Montvilas, PFC Vytautas, Chicago, Ill.
Mullen, PFC Roy L., Portia, Ark.
Munoz, PFC Juan B., Hungerford, Texas
Murphy, PFC Arthur L., Pollocksville, N. C.
Negron-Morales, PFC Ruben, Arecibo, P. R.
Nelson, PFC Terry H., Susan, Va.
Nielsen, PFC Bernard, Esterville, Iowa
Owens, PFC Samuel, Birmingham, Ala.
Paich, PFC George, Trafford, Pa.
Payne, PFC Otis, Birmingham, Ala.
Peace, PFC Furel, Moncks Corner, S. C.
Polk, PFC Nelba J., Chicago, Ill.
Purcell, PFC Chester L., Owensboro, Ky.
Quintell, PFC Edgar W., Bay City, Mich.
Quintero-Lorenzi, PFC Imnaldo, Salinas, P. R.
Rich, PFC Guy, Purvis, Miss.
Rieck, PFC George W., San Antonio, Texas
Rockenback, PFC James A., St. Paul, Minn.
Schnoring, PFC Donald E., Maplewood, Mo.
Seif, PFC Robert W., Keo, Ark.
Stephens, PFC Robert F., Windsor, Ky.
Swickard, PFC Robert A., Wawaka, Ind.
Travers, PFC Edward F., Norwood, Mass.
Wallace, PFC Arthur, Jr., Bonneau, S. C.
Washington, PFC Nathaniel, Hahira, La.
Chavez, Pvt.-2 Carlos G., Los Angeles, Calif.
Cole, Pvt.-2 Verba K., Cincinnati, Ohio
Cousino, Pvt.-2 Melvin A., Bristol, Vt.
Doaner, Pvt.-2 Harry W., Jr., Rutland, Vt.
Foltz, Pvt.-2 Max E., Martinsburg, W. Va.
Gual-Rivera, Pvt.-2 Benjamin, Guayama, P. R.
Harrington, Pvt.-2 Gilbert, Bennetsville, S. C.
Hoisington, Pvt.-2 Trueland L., Wynnewood, Okla.
Howell, Pvt.-2 Paul R., Beverly, W. Va.
Klaus, Pvt.-2 Donald E., Victoria, Kan.
Kuhlmann, Pvt.-2 Gene A., Pattonville, Mo.
Mullen, Pvt.-2 O. C., Strawberry, Ark.
Newbrough, Pvt.-2 Wilbur D., Moberly, Mo.
Perkins, Pvt.-2 Walter F., Athol, Ky.
Pfeiff, Pvt.-2 Marvin R., Olney Springs, Colo.
Potts, Pvt.-2 Jessie J., Climax, Ga.
Premer, Pvt.-2 Lloyd G., Bethany, Mo.
Ricau-Forteza, Pvt.-2 Luis, St. Catano, P. R.
Rucker, Pvt.-2 Ephrian N., St. Joseph, Mo.
Schutte, Pvt.-2 Marlen F., Postville, Iowa
Szarafinski, Pvt.-2 Eugene, Detroit, Mich.
West, Pvt.-2 Bob W., McLaurin, Miss.
Premer, Pvt.-1 James F., Bethany, Mo.

"B" Battery 64th FA Battalion

Coffman, 2d Lt. Rex A., Stuart, Neb.
Henderson, 2d Lt. Lewis J., Winthrop, Maine
Murray, 2d Lt. John J., Brookline, Mass.
Shirley, 2d Lt. Richard J., Tampa, Fla.
Thomas, 2d Lt. Charles B., Perryton, Texas
Harvey, M/Sgt. William V., Germano, Ohio
Haggard, SFC Roy K., Erwin, Tenn.
Muehlbrad, SFC Edsel W., Burton, Texas
Neal, SFC Raymond T., San Augustine, Texas
Bergstrom, Sgt. David G., Mobridge, S. D.
Bolles, Sgt. Dale M., Lubbock, Texas
Carroll, Sgt. Milton R., Caldwell, Texas
Formanowski, Sgt. Albert J., West Hazleton, Pa.
Gainey, Sgt. Charlie, Jr., Dunn, N. C.
Gates, Sgt. Louis H., Jacksonville, Fla.
Greeno, Sgt. Mitchell L., Malvern, Ark.
Jansen, Sgt. Gerard G., Jr., Keytesville, Mo.
Lamb, Sgt. Donald E., Hatfield, Ark.
Nielsen, Sgt. Duane K., Chapin, Iowa
Nowland, Sgt. Robert C., Cass City, Mich.
Robbins, Sgt. Melvin L., El Paso, Ill.
Shopbell, Sgt. Ronald W., St. Paul, Minn.
Tempesta, Sgt. Gerald C., Cumberland, Wis.
Anderson, Cpl. Harold W., Bronx, N. Y.
Baker, Cpl. Lowell E., Dangburn, Ark.
Chapman, Cpl. Donald C., Weaverville, Calif.
Cochran, Cpl. Joseph B., Columbus, Ohio
Dolly, Cpl. Ellis R., Cumberland, Md.
Fontenot, Cpl. Nelson A., Jennings, La.
Gill, Cpl. Bernard, Brooklyn, N. Y.
Gossett, Cpl. Hoover J., St. Joseph, La.
Graham, Cpl. Laconia, Detroit, Mich.
Guinn, Cpl. Homer J., Colgate, Okla.
Hendrickson, Cpl. Augustus L., Marion, Ill.
Hill, Cpl. Francis F., Baltimore, Md.
Jones, Cpl. Edwin L., Morgan City, La.
Kaminski, Cpl. Donald E., Lemont, Ill.
Kay, Cpl. James C., Colt, Ark.
Kennedy, Cpl. Terry D., Kingsville, Md.
Lebron-Ventura, Cpl. Felipe, Kingshill, V. I.
Lewis, Cpl. George C., Indianapolis, Ind.
Love, Cpl. Andyrew R., Kansas City, Mo.
Martin, Cpl. Gary E., Portageville, Md.
McDaniel, Cpl. Paul R., Fulton, Mo.
O'Neal, Cpl. Willie C., Moultrie, Ga.
Parker, Cpl. David E., Jacksonville, Fla.
Rice, Cpl. Edward D., Akron, Ohio
Smith, Cpl. Benjamin B., Loreite, Tenn.
Smith, Cpl. Joe D., Roan Mountain, Tenn.
Todd, Cpl. Eliseo C., Lubbock, Texas
Town, Cpl. William E., Brockway, Pa.
Trujillo, Cpl. Rodolfo, Wichita, Kan.
Wendland, Cpl. George A., Fairmont, Minn.
Alleman, PFC Lester, Carenera, La.
Basciano, PFC Anthony L., Brooklyn, N. Y.
Basler, PFC Gervase F., St. Genevieve, Mo.
Bick, PFC Edward H., St. Louis, Mo.
Blackwell, PFC John, Jr., Hartwell, Ga.
Colon, PFC Otilio, New York, N. Y.
Corbin, PFC Bradley E., Kempton, Md.
Costar, PFC Robert P., Burlingame, Calif.
Culliton, PFC Ronald J., Gladstone, Mich.
Davidson, PFC Buel E., Apple Springs, Texas
DeBoer, PFC Leonard, Jr., Harvey, Ill.
Ferrari, PFC Pasquale N., Hazleton, Pa.
Gardner, PFC George B., Esmont, Va.
Hackworth, PFC Hansford, Staffordsville, Ky.
Harris, PFC Evans H., Fultonville, N. Y.
Hayes, PFC Raymond C., North Wilkesboro, N. C.
Haynes, PFC Ivery, North Wilkesboro, N. C.
Herman, PFC Carl D., Duvall, Wash.
Holden, PFC Leonard M., Otsego, Mich.
Holloway, PFC Murle S., Jonesboro, Ind.
Hughes, PFC Willard, Hueysville, Ky.
Hunter, PFC Orville W., Alden, Pa.
Jackson, PFC Thomas A., Pinevale, Calif.
Johnston, PFC Theodore W., Corning, Calif.
Knickerbocker, PFC Walter R., Carthage, Ark.
Kupper, PFC Clemens H., Celestin, Ind.
LaLonde, PFC Donald C., Detroit, Mich.
Lewis, PFC Robert L., Emporia, Va.
Lynch, PFC Silas C., Winnfield, La.
Mack, PFC Rudolph, Shawnee, Okla.
Mercurio, PFC Joseph V., Pittsburgh, Pa.
Oliphant, PFC Willie L., Stapleton, Ga.
Osborne, PFC William H., III, Fulton, Ky.
Parence, PFC Richard, Birmingham, Ala.
Patterson, PFC Nathaniel, West Hill, N. C.
Pembrook, PFC Rubin, Gromercy, La.
Porr, PFC Richard L., Highspire, Pa.
Rolison, PFC Ralph L., Birmingham, N. Y.
Saegert, PFC Carl A., Elyria, Ohio
Sardaro, PFC Emanuel, Jr., Ardmore, Pa.
Smith, PFC Arthur M., Mancelone, Mich.
Smith, PFC Clyde B., Warrenton, N. C.
Smith, PFC George M., Sevennalleys, Pa.
Spears, PFC Ollie, Jr., Hohenwald, Tenn.
Starkey, PFC John L., Okemah, Okla.
Stevenson, PFC Lewis, Jr., Blackstock, S. C.
Stonfer, PFC William R., Jr., Ambridge, Pa.
Taylor, PFC George H., Fairview, N. C.
Tomes, PFC Charles A., Detroit, Mich.
Villar, PFC Jose R., Lackawanna, N. Y.
Waites, PFC Claude L., Athens, Ga.
Walker, PFC Edward L., James, Texas
Walker, PFC John E., Gary, Ind.
Westberg, PFC Phillip D., Minneapolis, Minn.
Wilson, PFC James M., Drumwright, Okla.
Wimberly, PFC Herman, McBean, Ga.
Zapata, PFC Joe V., San Antonio, Texas
Bell, Pvt.-2 Maxie R., Ventura, Calif.
Branscum, Pvt.-2 J. E., Konawa, Okla.
Detuccio, Pvt.-2 Frank P., West Hartford, Conn.
English, Pvt.-2 Alonzo, Dayton, Ohio
Fleming, Pvt.-2 Richard, Bridgeton, N. J.
Ford, Pvt.-2 Joe E., Cave City, Ark.
Herdt, Pvt.-2 Melvin E., Huntley, Wyo.
Howell, Pvt.-2 Willie D., Venice, Ill.
Imaizumi, Pvt.-2 Kaoru, Hilo, Hawaii
Johnson, Pvt.-2 John M., Spring Hill, Tenn.
Joiner, Pvt.-2 John L. A., Raymond, Miss.
Jones, Pvt.-2 Frederick H., Tucson, Ariz.
Jones, Pvt.-2 Hermon, Jr., Portsmouth, Va.
Lane, Pvt.-2 Bertrand G., Jr., Bangor, Maine
Leavitt, Pvt.-2 Frederick J., Jr., Wallpool, N. H.
Maka, Pvt.-2 Murphy K., Haena, Hawaii
Osborne, Pvt.-2 Harold K., Hardinsburg, Ky.
Purcell, Pvt.-2 Walter F., Detroit, Mich.
Quintana-Guzman, Pvt.-2 Francisco, Ponce, P. R.
Ramos-Resto, Pvt.-2 Juan, Vega Baja, P. R.
Rios-Martinez, Pvt.-2 Juan F., Rio Piedras, P. R.
Rodriguez, Pvt.-2 Jose M., Penasco, N. M.
Rodgrguez-Echevarria, Pvt.-2 Victor, Trujillo Alto, P. R.
Salatino, Pvt.-2 Robert L., Tacoma, Wash.
Schmitt, Pvt.-2 David D., Mt. Vernon, Ill.
Schwaar, Pvt.-2 Eugene J., Chicago, Ill.
Talley, Pvt.-2 James E., Greenville, S. C.
Unrein, Pvt.-2 Elmer A., Schoencaen, Kan.
Ward, Pvt.-2 Lloyd F., Santa Paula, Calif.
White, Pvt.-2 James E., Eastman, Ga.
Zimmerman, Pvt.-2 Carl P., McClure, Ohio
Woods, Pvt.-1 Edward L., Chicago, Ill.

"C" Battery 64th FA Battalion

Delfeld, 2d Lt. John D., Fon du Lac Wis.
Reade, 2d Lt. David F., Phoenix, Ariz.
Wilkins, 2d Lt. Bruce T., New York, N. Y.
Rommel, M/Sgt. Charles W., Bethlehem, Pa.
Bader, SFC Ralph E., Boardman, Wis.
Cook, SFC Darrell G., Borger, Texas
Longardner, SFC Ned J., Ft. Wayne, Ind.
Olafson, SFC Harry J., Aurthur, N. D.
Cothran, Sgt. Addison A., Waverly, Texas
Dandrea, Sgt. Rocco M., Newfield, N. J.
Esch, Sgt. Peter E., Jr., Hightstown, N. J.
Grossman, Sgt. Alan M., Brooklyn, N. Y.
Heckathorn, Sgt. Earl R., New Castle, Pa.
Limon, Sgt. Julio, Canutillo, Texas
Lucas, Sgt. Francis E., Monence, Ill.
McKeown, Sgt. Donald G., Clark, Mo.
Noble, Sgt. Leonard L., Mountain View, Mo.
Proctor, Sgt. Lemar W., Baton Rouge, La.
Renfro, Sgt. J. W., Fort Worth, Texas
Scalea, Sgt. Thomas A., Newark, N. J.
Scuderi, Sgt. Gasper, Farming Dale, N. Y.
Shaw, Sgt. Carl K., Tama, Iowa
Sherman, Sgt. Denver E., Lockesburg, Ark.
Strother, Sgt. Daniel, Elizabeth, La.
Agnello, Cpl. Michael A., Garfield, N. J.
Beck, Cpl. Rufus, Jr., Seagrove, N. C.
Berglund, Cpl. William E., Duluth, Minn.
Brown, Cpl. Donald J., Milbank, S. D.
Carter, Cpl. Leonard, Jr., Houston, Texas
Cella, Cpl. Vincent, Brooklyn, N. Y.
Clark, Cpl. James E., Lewisville, Ark.
Cooper, Cpl. L. C., Detroit, Mich.
Cuttito, Cpl. Santo P., Brooklyn, N. Y.
Greenhill, Cpl. Arnold L., Brooklyn, N. Y.
Halsey, Cpl. Jack E., Bettendorf, Iowa
Hoffner, Cpl. Benjamin J., Seacaucus, N. J.
Johnson, Cpl. Roger F., International Falls, Minn.
Joyner, Cpl. John C., Detroit, Mich.
Kipling, Cpl. Alfred J., Dayton, Ohio
Lomax, Cpl. Raymond, Detroit, Mich.
Lott, Cpl. A. J., Jr., St. Louis, Mo.
Mahoney, Cpl. Edward R., Bronx, N. Y.
Mikulay, Cpl. Stephen, Saginaw, Mich.
Rausch, Cpl. John R., Louisville, Ky.
Rodgers, Cpl. John E., Pocahontas, Ark.
Schneider, Cpl. Leonard A., Grand Ledge, Mich.
Sosovicka, Cpl. Joseph M., Springdale, Pa.
Spencer, Cpl. Monnie, Jacksonville, Texas
Stallings, Cpl. Henry J., Greenville, N. C.
Thompson, Cpl. Clair M., Forest City, Iowa
Williams, Cpl. Cecil, Detroit, Mich.
Agostini, PFC Rivera G., Meriden, Conn.
Baker, PFC Jim L., Enid, Okla.
Binsfeld, PFC John J., Belgium, Wis.
Bishop, PFC Robert R., Jr., Brownsville, Vt.
Boje, PFC Leroy D., Morris, Minn.
Calvin, PFC Jessie C., Randolph, Ariz.
Caston, PFC Thelbert, Palestine, Texas
Cherry, PFC Otis R., Wallis, Texas
Christenson, PFC Richard T., Eleva, Wis.
Clay, PFC Edward R., Rye, N. Y.
Conser, PFC Forest J., Wollaston, Mass.
Cunningham, PFC Arthur, Jr., Amory, Miss.
Ellis, PFC Henry, Houston, Texas
Exler, PFC Thomas L., St. Louis, Mo.
Genter, PFC Paul E., Carthage, N. Y.
Gerardy, PFC Gene J., Bellevue, Iowa
Glowacki, PFC Leon, Washington, D. C.
Gonsalves, PFC Richard A., New Bedford, Mass.
Gray, PFC Donald R., Clay, W. Va.
Grellner, PFC Thomas F., Rich Fountain, Mo.
Harook, PFC Edward S., Chelsia, Mich.
Henning, PFC Edward M., Inglewood, Calif.
Hison, PFC Charles E., Yakima, Wash.
Hix, PFC Larry L., Gardena, Calif.
Hixson, PFC Alfred M., Jr., Warrenton, Ore.
Hoover, PFC Ellis C., Queens, W. Va.
Hoover, PFC Gordon L., Dallas, Pa.
Huart, PFC Nestor A., McDonald, Pa.
Huff, PFC Richard T., Brunswick, Ohio
Hyde, PFC Robert L., Jr., Shreveport, La.
Ingle, PFC Paul R., Asheville, N. C.
Ivester, PFC Stanley D., Chattanooga, Tenn.
Jacobs, PFC Jack D., Salisbury, Mo.
Johnson, PFC Richard F., Belmont, Calif.
Jones, PFC Neil M., Lansing, Mich.
Levesque, PFC Louis R., Fall River, Mass.
McClendon, PFC J. W., Chattanooga, Tenn.
McFadden, PFC Bruce, Gladstone, Va.
McKee, PFC Delbert, Jr., Birmingham, Ala.
Mick, PFC Charles F., Hot Springs, Va.
Minter, PFC William A., Milledgeville, Ga.
Mirandette, PFC Richard K., Haverhill, Mass.
Murray, PFC Charlie, Macon, Ga.
Negron-Rodriguez, PFC Jose, Villalba, P. R.
Nemconsky, PFC Milton J., Binghampton, N. Y.
Nimmer, PFC Roland L., Clearwater, Wis.
Ormsby, PFC Duane M., Oakland, Calif.
Orr, PFC Willis J., Chattanooga, Tenn.
Pace, PFC John A., Houston, Texas
Pacheco, PFC Efraim H., San Antonio, Texas
Pardue, PFC Wayne C., Wilkesboro, N. C.
Puckette, PFC Carleton R., Lynch Station, Va.
Quinones-Pacheco, PFC Jose, Mayaquez, P. R.
Ranslam, PFC Edward H., The Dalles, Ore.
Rollo, PFC Richard H., Havana, Ill.
Sawyer, PFC Paul R., Washington, D. C.
Shelton, PFC Loyd H., Jeff, Ill.
Simpson, PFC John F., Jr., Canonsburg, Pa.
Smith, PFC Charles A., Minneapolis, Minn.
Smith, PFC Lerinzo L., Tallahassee, Fla.
Therman, PFC Albert E., New Orleans, La.
Trapp, PFC Johnson, Jr., Gainsville, Fla.
Unger, PFC Robert N., Sandy, Ore.
Abshire, Pvt.-2 Minas J., Kaplin, La.
Broussard, Pvt.-2 Horace, New Orleans, La.
Cook, Pvt.-2 Leroy, Shreveport, La.
Cotton, Pvt.-2 Roscoe, St. Louis, Mo.
Davis, Pvt.-2 Willie, Jr., Wilmington, N. C.
Evans, Pvt.-2 Richard A., Dayton, Ohio
Ford, Pvt.-2 Quedellars, Milwaukee, Wis.
Gabor, Pvt.-2 Gregor, Jr., Chicago, Ill.
Helton, Pvt.-2 John R., Sciota, Ill.
Hook, Pvt.-2 George S., Pittsburgh, Pa.
Jones, Pvt.-2 William C., Jacksonville, Fla.
Krolack, Pvt.-2 Tony, Park Ridge, Ill.
Lafrance, Pvt.-2 Clarence H., Phoenix, La.
Lloyd, Pvt.-2 Robert, Jr., Chattanooga, Tenn.
Love, Pvt.-2 Chester W., Childress, Texas
Meihost, Pvt.-2 Calvin R., Tripoli, Iowa
Murray, Pvt.-2 Charles W., Louisville, Ky.
Pierce, Pvt.-2 Curtis, Decatur, Ga.
Quattlebaum, Pvt.-2 Kenneth L., Haskell, Texas
Reynolds, Pvt.-2 Josepheus, St. Louis, Mo.
Roman-Mercado, Pvt.-2 Felix A., Bayamon, P. R.
Sanchez, Pvt.-2 Joe, Stockton, Calif.
Schmidt, Pvt.-2 Donald G., Tolstoy, S. D.
Huggins, Pvt.-1 Harold, Dayton, Ohio
Naylor, Pvt.-1 Ulysses B., Ernest, Pa.

Service Battery

Cole, Capt. Austin F., Okmulgee, Okla.
Margotta, 2d Lt. James F., Stamford, Conn.
Power, 2d Lt. Edmond K., San Mateo, Calif.
Keener, M/Sgt. Carl, Belton, Texas
Ortiz-Santana, SFC Carlos, Santurce, P. R.
Robinson, SFC James, Tallahassee, Fla.
Storey, SFC Billy G., Anniston, Ala.
Bradley, Sgt. John T., Long Island City, N. Y.
Causby, Sgt. Joseph C., Bostic, N. C.
Doenges, Sgt. Clifford E., Finleyville, Pa.
Helm, Sgt. Theodore F., Sandstone, Minn.
Hull, Sgt. Earle, Painsville, Ohio
Lee, Sgt. Thomas C., Rincon, Ga.
Loschen, Sgt. Elmer L., Wilcox, Neb.
Papinski, Sgt. Joseph M., Chicago, Ill.
Pesta, Sgt. Raymond C., Detroit, Mich.
Surcouf, Sgt. Milton L., Jr., New Orleans, La.
Thibodeaux, Sgt. David J., Theriot, La.
Warner, Sgt. Carl M., Midland, Texas
Elizondo, Cpl. Armando L., Jr., San Antonio, Texas
Emerson, Cpl. Lenard W., Lampson, Wis.
Ferrero, Cpl. Gene H., Coalgate, Okla.
Friederick, Cpl. August, Brooklyn, N. Y.
Herstine, Cpl. Davy L., Magnolia, Ohio
Holzer, Cpl. Richard J., Pittsburgh, Pa.
Juranek, Cpl. Virgil D., Campbell, Neb.
Krueger, Cpl. William R., Lake Elmo, Minn.
Lee, Cpl. Peter C., Oakland, Calif.
Ours, Cpl. James A., Petersburg, W. Va.
Ross, Cpl. Eldon C., Branchland, W. Va.
Sanders, Cpl. Almond P., Bowersville, Ga.
West, Cpl. Harold E., Jr., Madison, N. J.
Wilhelm, Cpl. John H., Worthington, Iowa
Zimmerman, Cpl. Dale M., McGregor, Minn.
Blalock, PFC Ben R., Willowsprings, N. C.
Blanton, PFC Elmor, Tabor City, N. C.
Bradley, PFC Lemon E., Philadelphia, Pa.
Cotto, PFC Enrique, New York, N. Y.
Dupont, PFC Wilfred J., Braceville, Ill.
Epps, PFC John A., Chattanooga, Tenn.
Estabrook, PFC David C., Boston, Mass.
Fausett, PFC Don C., Provo, Utah
Heddon, PFC Merrill J., Compton, Calif.
Hegedus, PFC Andrew, Cleveland, Ohio
Hemberger, PFC John J., Hastings, Neb.
Hendrix, PFC Eldon E., Milo, Ore.
Hodgen, PFC Lewis F., Jr., Kingston, Pa.
Hogue, PFC Harold R., Racing, Pa.
Holm, PFC Donald R., Palisade, Minn.
Hryb, PFC Robert W., Cleveland, Ohio
Hunziker, PFC David D., Winfield, Ill.
Jacobs, PFC Edgar E., Baltimore, Md.
Janci, PFC James M., Gary, Ind.
Jarvis, PFC Andre D., St. Albrans, Vt.
Lindsy, PFC Russell N., Shelby, Ohio
Longhi, PFC Antonio N., Springfield, Mass.
Marr, PFC Robert, New York, N. Y.
McGranahan, PFC Mitchell L., Hughson, Calif.
Ramey, PFC Jennings, Softshell, Ky.
Rivera-Rivera, PFC Juan A., Santurce, P. R.
Robinson, PFC Kenneth R., Lancaster, Mass.
Samuels, PFC Raymond W., Boston, Mass.
Scales, PFC Ray D., Alabama City, Ala.
Shepard, PFC Keith W., Pisgah, Iowa
Steinbeck, PFC Carl A., Oakland, Calif.
Truesdale, PFC Harold E., Dayton, Ohio
Wilson, PFC Nelson, Dell, Ark.
Beechem, Pvt.-2 Joseph R., New Orleans, La.
Dextrom, Pvt.-2 Anton H., Laurim, Mich.
Gaglianello, Pvt.-2 Joseph S., Flushing, N. Y.
Gantt, Pvt.-2 Peter J., Chicago, Ill.
Harris, Pvt.-2 Linwood A., Blanch, N. C.
Hay, Pvt.-2 Charles J., St. Joseph, Mo.
Jimenez, Pvt.-2 Pablo M., Pecos, Texas
Johnston, Pvt.-2 John R., Jr., Columbus, Ohio
Kendall, Pvt.-2 James P., San Diego, Calif.
Medina, Pvt.-2 Victor M., Brooklyn, N. Y.
Montoya, Pvt.-2 Luis R., Galisteo, N. M.
Phillips, Pvt.-2 Billy C., Amarillo, Texas
Reyes-Rivera, Pvt.-2 David, Vega Alta, P. R.
Rivera-Zayas, Pvt.-2 Miguel A., Aibonito, P. R.
Ruiz, Pvt.-2 Luis, New York, N. Y.
Sanchez, Pvt.-2 Benjamin, San Jose, Calif.
Swartz, Pvt.-2 Richard W., Endicott, N. Y.
Taylor, Pvt.-2 Merl V., Sault Ste. Marie, Mich.
Whitley, Pvt.-2 James B., Chinquapin, N. C.
Williams, Pvt.-2 James S., Refugio, Texas
Hill, Pvt.-1 McCallan O., Baltimore, Md.
Phillips, Pvt.-1 Robert, Chicago, Ill.

Headquarters Battery 69th FA Battalion

Teir, Lt. Col. William, Rainer, Ore.
Rawlings, Maj. Richard J., Jr., Memphis, Tenn.
Cronin, Capt. Morgan J., San Antonio, Texas
Gettinger, Capt. Daniel N., Bremen, Ind.
Long, Capt. Wendell W., Chicago, Ill.
Gonzalez, 1st Lt. Pedro A., Santurce, P. R.
May, 1st Lt. Howard A., Salt Lake City, Utah
Nakamae, 1st Lt. Stanley A., Lawai, Kauai, T. H.
Berra, 2d Lt. John E., Sommerville, Mass.
Crasper, 2d Lt. Charles H., Algona, Iowa
Fox, 2d Lt. Joseph H., Terre Haute, Ind.
Miller, 2d Lt. Robert J., Brooklyn, N. Y.
Schanke, 2d Lt. Donald E., Oak Harbor, Ohio
Tatnall, 2d Lt. Henry C., Jr., Talbot, Md.
Whetzel, 2d Lt. Howard H., Pittsburgh, Pa.
Wilson, 2d Lt. James N., Milwaukee, Ore.
Blievernicht, SFC Norman H., Crete, Ill.
Branch, SFC Lusus M., Pattison, Texas
Brown, SFC John E., Mineral Wells, Texas
Brummett, SFC Larry V., Butler, Mo.
Chertik, SFC Joseph, Natrona, Pa.
Howard, SFC Jack, Atlanta, Ga.
Howard, SFC Leo M., Jr., Harrisonburg, Va.
Martin, SFC Leroy, Buckhead, Ga.
Nusenfress, SFC Sam, Bronx, N. Y.
Payne, SFC Duel L., Spring Hill, La.
Sellers, SFC Bernest, Washington, D. C.
Arndorfer, Sgt. Ralph H., Beaver Dam, Wis.
Aust, Sgt. Ronald E., Tecumseh, Neb.
Beachey, Sgt. Douglas D., Rockton, Ill.

Black, Sgt. James A., Rich Hill, Mo.
Boucher, Sgt. David L., White Water, Mo.
Brogren, Sgt. Robert C., Rockford, Ill.
Crespo, Sgt. Barrett J., New Orleans, La.
Herrera, Sgt. Robert, Mayaduez, P. R.
King, Sgt. Lorenzo K., Corning, N. Y.
Klaus, Sgt. Werner A., Grass Valley, Calif.
Lang, Sgt. Richard T., St. Louis, Mo.
Lintner, Sgt. Lloyd O., Perryville, Mo.
Luedtke, Sgt. George R., Mosinee, Wis.
Martz, Sgt. Norman J., Sparta, Mich.
Pearson, Sgt. Charles J., Des Moines, Iowa
Powell, Sgt. William, Caseyville, Ill.
Saelens, Sgt. James B., Geneva, Ill.
Spence, Sgt. Calvin, Portsmouth, Va.
Stoterau, Sgt. Merlin R., Slayton, Minn.
Tate, Sgt. Willie, Montgomery, Ala.
Thoma, Sgt. Harold C., St. Louis, Mo.
Van Abel, Sgt. John P., Alliance, Ohio
Weatherl, Sgt. A. J., Tushka, Okla.
Abrahamson, Cpl. Lyle E., Plymouth, Iowa
Alcorn, Cpl. Dewaine A., Kearney, Neb.
Atkins, Cpl. J. L., St. Joseph, Md.
Austin, Cpl. Richard A., Jr., Bird City, Kan.
Barnes, Cpl. Donald E., La Junta, Colo.
Bauer, Cpl. Donald D., Chordan, Iowa
Behee, Cpl. Leo F., Leavenworth, Kan.
Belcher, Cpl. John R., Rosendale, Mo.
Bills, Cpl. Lyle L., Akron, Mich.
Bragg, Cpl. Milo D., LaPlata, Mo.
Cherry, Cpl. Marlin O., Nacogdoches, Texas
Clark, Cpl. Harold B., Gallipolis, Ohio
Cooper, Cpl. Blucher H., Montgomery, Ala.
Grimmett, Cpl. Raymond L., Lyburn, W. Va.
Holland, Cpl. William G., Brooklyn, N. Y.
Inch, Cpl. Kenneth W., White Plains, N. Y.
Jeffreys, Cpl. Charles M., Dunn, N. C.
Lamb, Cpl. Raymond P., Denver, Colo.
Lawson, Cpl. Howard T., Ferndale, Mich.
Layman, Cpl. William B., Henryetta, Okla.
Lind, Cpl. Merrell B., St. Paul, Minn.
Marks, Cpl. Richard L., Atlanta, Mich.
McDermed, Cpl. Darrell W., Emporia, Kan.
McWilliams, Cpl. Rufus, Stoneham, Texas
Melvin, Cpl. Jack R., Pittsburgh, Pa.
Murphy, Cpl. Walter E., Jr., Charlestown, Md.
Myers, Cpl. Glenn R., Ranson, W. Va.
Myers, Cpl. Murrell K., Idaho Falls, Idaho
Nave, Cpl. Ernest S., Elizabethton, Tenn.
O'Connor, Cpl. Duane R., Eureka Springs, Ark.
Pittman, Cpl. Kenneth C., Independence, Mo.
Queen, Cpl. William W., Grosse Pointe, Mich.
Rebman, Cpl. Robert E., Coleman, Wis.
Rohleder, Cpl. George H., Saegertown, Pa.
Rushing, Cpl. Oliver C., Jr., Oak Hill, W. Va.
Seale, Cpl. Herbert R., Pittsburg, Texas
Seavey, Cpl. Donald W., Winn, Maine
Sheehan, Cpl. James R., Dracut, Mass.
Shelton, Cpl. Thomas W., Jr., Little Rock, Ark.
Speth, Cpl. Donald L., Denver, Colo.
Truss, Cpl. Bob M., Detroit, Mich.
Vietor, Cpl. Mel L., St. Paul, Minn.
Waycaster, Cpl. Charles, Hampton, Tenn.
Willig, Cpl. William W., Negaunee, Mich.
Winkler, Cpl. Gerald B., Corning, Kan.
Younce, Cpl. Lewis E., Christianburg, Ohio
Armijo, PFC Candelario, Jr., Corpus Christi, Texas
Bernhard, PFC William L., Bancroft, Iowa
Berte, PFC Charles J., Irvington, Iowa
Bertels, PFC Eugene R., Dorsey, Ill.
Bertrand, PFC William N., Warren, Mich.
Blake, PFC Victor L., Carlyle, Mon.
Briggs, PFC Benjamin R., Dallas, Texas
Brock, PFC Otis L., Climax, Ga.
Burgess, PFC Delbert S., Atkinson, Ill.
Butler, PFC Paul R., Marion, Ky.
Cardenas, PFC Daniel T., Yuma, Ariz.
Dolder, PFC Donald J., Lynbrook, N. Y.
Dorn, PFC Richard M., Hendricks, Minn.
Freeman, PFC Thomas, Jonesboro, Tenn.
Gore, PFC Calvin L., Olmsted, Ill.
Grennan, PFC Raymond J., Locust Valley, N. Y.
Harkness, PFC Harvey K., Jr., Walnut Creek, Calif.
Heushin, PFC Robert A., South Ozone Park, N. Y.
Horita, PFC Armis K., Cupertino, Calif.
Kennedy, PFC Rexford L., Eris County, N. Y.
Kennedy, PFC William H., Jr., South Pasadena, Calif.
Killingsworth, PFC Edward D., Wyandotte, Mich.
Kinnett, PFC Virgil E., Wakarusa, Kan.
Kuriger, PFC Philip K., Cedar Falls, Iowa
Lazier, PFC Roosevelt, Jr., Deerfield Beach, Fla.
Leeck, PFC Vernon A., Algona, Iowa
Logsdon, PFC Robert P., Omaha, Neb.
Malsor, PFC Roy E., Jr., Bozeman, Mon.
Marion, PFC Louis J., Jr., Lancaster, Pa.
Martin, PFC Dean D., Summerville, Pa.
Mayer, PFC Richard R., Emery, S. D.
McCanna, PFC Clifton A., Rimersburg, Pa.
McLaughlin, PFC Warren, Bronx, N. Y.
Mello, PFC James, Jr., East Providence, R. I.
Morro, PFC Guillermo, Ponce, P. R.
O'Neil, PFC William F., Oswego, N. Y.
Pennington, PFC Dayton W., Gambrills, Md.
Peterson, PFC John H., Medford, Ore.
Price, PFC Arthur E., St. Louis, Mo.
Proffitt, PFC Phillip G., Pleasantville, Iowa
Rader, PFC Tillman L., Niangua, Mo.
Reese, PFC Lewis G., Prescott, Iowa
Richards, PFC James L., Decatur, Neb.
Sanders, PFC Robert D., Bennington, Okla.
Sell, PFC John P., Decatur, Mich.
Shott, PFC Richard C., Lebanon, Pa.
Sorensen, PFC Arthur D., Fenton, Iowa
Stanczyk, PFC Albert D., Cleveland, Ohio
Stanley, PFC Harold M., Okanogan, Wash.
Summerlin, PFC Edgar T., Four Oaks, N. C.
Thomas, PFC William H., Ricetown, Ky.
Thompson, PFC Clair, Marble, Minn.
Toth, PFC Ludvig, Munich, Germany
Young, PFC Charles, Jr., Chicago, Ill.
Baker, Pvt. Porter R., Kensett, Ark.
Bauermeister, Pvt. Norbert, Ossian, Ind.
Clarke, Pvt. Benjamin R., Jr., Opa Locka, Fla.
Cole, Pvt. Bruce L., La Porte City, Iowa
Dorman, Pvt. William R., Bellingham, Wash.
Eckenrode, Pvt. Jerrold E., Tacoma, Wash.
Goodwin, Pvt. James B., Roseburg, Ore.
Harps, Pvt. Johnny E., Conway, S. C.
Horton, Pvt. Leonard W., Macon, Ga.
Howerton, Pvt. Ellsworth L., French Lick, Ind.
Hunter, Pvt. William B., Richmond, Ky.
Kimmel, Pvt. Athel L., Stockton, Calif.
Koch, Pvt. Marvin W., Sanborn, Minn.
Krause, Pvt. Darryl W., Johnson Creek, Wis.
Lemaster, Pvt. Lyman, Conley, Ky.
Lisenbee, Pvt. Benny R., Cumberland, Ky.
Loether, Pvt. Martin H., Pittsburgh, Pa.
Love, Pvt. Lorne D., Calera, Okla.
MacDonald, Pvt. Chester C., Revere, Mass.
Mergelsberg, Pvt. Royal F., Zarephath, N. J.
Meyer, Pvt. John H., Bronx, N. Y.
Peluso, Pvt. James P., Brooklyn, N. Y.
Penson, Pvt. William S., Atlanta, Ga.
Perkins, Pvt. Max, Piqua, Ohio
Pitts, Pvt. Norman D., Jetmore, Kan.
Ritter, Pvt. Doyle C., Orchard, Iowa
Ruby, Pvt. Clarence D., Lufkin, Texas
Sanchez, Pvt. Jesus, Jr., Chicago, Ill.
Smith, Pvt. Billy D., McAlester, Okla.
Smith, Pvt. Lyndell L., Moorman, Ky.
Thompson, Pvt. James, Memphis, Tenn.
Villalobos, Pvt. Angelo M., Brooklyn, N. Y.
Warford, Pvt. Eddie L., Shelbyville, Ky.
Young, Pvt. Robert J., Shamokin, Pa.

"A" Battery 69th FA Battalion

Williams, 1st Lt. Charles E., Arkadelphia, Ark.
Kimball, 2d Lt. William G., St. Louis, Mo.
Mesick, 2d Lt. John J., Richmond, N. Y.
Aramini, SFC Virgil, Reno, Nev.
Collins, SFC Jack C., Bascom, Fla.
Henderson, SFC Emery G., Roy, Wash.
McQueeney, SFC Milton E., Brooklyn, N. Y.
Spurgeon, SFC Howard E., Mattoon, Ill.
Cordray, Sgt. Thomas J., Galveston, Texas
Denton, Sgt. William H., Akron, Mich.
Ferguson, Sgt. John W., Alexandria, La.
Fleming, Sgt. Norman L., Springfield, Mo.
Gist, Sgt. Garland W., Flint, Mich.
Goldstein, Sgt. Irving M., New York, N. Y.
Goodman, Sgt. Lincoln I., Rector, Ark.
Gullett, Sgt. Willis L., Agency, Iowa
Jensen, Sgt. Eugene L., Worthington, Minn.
Jensen, Sgt. George O., Sherwood, N. D.
Layton, Sgt. Jack R., Clarkston, Wash.
Lehr, Sgt. Robert J., Gill, Colo.
McQuillen, Sgt. John E., Lincoln Park, Mich.
Nalley, Sgt. Donald J., Alexandria, La.
Schmitt, Sgt. Elmer H., Marne, Iowa
Spieker, Sgt. Duane A., Templeton, Iowa
Stephenson, Sgt. Earl L., Kansas City, Kan.
Wilson, Sgt. James M., Stanton, Ala.
Alexander, Cpl. Gerald B., Lockhart, Texas
Allen, Cpl. James T., Grapeland, Texas
Bartel, Cpl. Robert L., Lombard, Ill.
Bunn, Cpl. Leonard E., Plainfield, N. J.
Burley, Cpl. Edward J., St. Joseph, Mo.
Day, Cpl. Raymond, Cade, La.
Eckhoff, Cpl. Bernhart W., Melvin, Iowa
Garcia, Cpl. Lougene, Zwolle, La.
Johnson, Cpl. John R., Jr., Chicago, Ill.
King, Cpl. Oslo A., Memphis, Tenn.
Kowalski, Cpl. George C., Detroit, Mich.
Little, Cpl. George, Morganfield, Ky.
Lukehart, Cpl. Kenneth L., Gallitin, Mo.
Rose, Cpl. Robert L., Jr., Omaha, Neb.
Sherman, Cpl. Joe C., Abilene, Texas
Sirmons, Cpl. Willie E., Nicholas, Fla.
Stringer, Cpl. Wallace W., Walnut, Kan.
Sullivan, Cpl. Donald O., Jerome, Idaho
Thompson, Cpl. William, Jr., South Bend, Ind.
Tigert, Cpl. Thomas L., Mt. Vernon, Texas
Trapane, Cpl. Ross A., Berwick, Pa.
Williams, Cpl. Harold C., Miami, Fla.
Windmeyer, Cpl. Wilbert A., San Antonio, Texas
Allen, PFC Alvin A., Corpus Christi, Texas
Amaral, PFC Joseph, Stafford, Mo.
Balderrama, PFC Ignacio, Cloudcroft, N. M.
Berndt, PFC Thomas H., Dubuque, Iowa
Bertrani, PFC Robert F., St. Louis, Mo.
Borecki, PFC Albert E., Brooklyn, N. W.
Boyd, PFC Everett S., Jr., Independence, Mo.
Carter, PFC Stanford, Phoenix, Ariz.
Cody, PFC George, Gordo, Ala.
Cutler, PFC Dale G., Warsaw, Ind.
Desser, PFC Robert M., Detroit, Mich.
Dooley, PFC Duane D., Detroit, Mich.
Dotson, PFC Luther R., Drill, Va.
Erickson, PFC Wilbur P. N., Rodman, Iowa
Evans, PFC Thomas J., St. Louis, Mo.
Fernandez, PFC Rivera I., Chicago, Ill.
Grobstick, PFC Robert W., Dubuque, Iowa
Gustafson, PFC Herbert A., Menanga, Minn.
Haberlock, PFC Andrew, Granville, N. D.
Haberman, PFC Leonard R., Lime Creek, Minn.
Henderson, PFC Herbert, Houston, Texas
Hippler, PFC George R., St. Paul, Minn.
Holliday, PFC Heiny P., Jefferson City, Mo.
Imhoff, PFC Donald G., Pittsburgh, Pa.
Jackson, PFC Curtis M., Fayetteville, N. C.
Jones, PFC Lynn J., Joliet, Ill.
Kellems, PFC Eunice R., Lamar, Ind.
Kelley, PFC Roger E., Columbia City, Ind.
Kossler, PFC Louis F., Jr., Aliquippa, Pa.
Lindstrom, PFC Clayton D., Edgar, Mon.
Mills, PFC George W., Williamsport, Ohio
Mitchell, PFC Edward, Titus, Ala.
Nash, PFC Willie H., Gary, Ind.
Orndoff, PFC Robert E., Ukiah, Calif.
Parker, PFC Leo C., Tinsman, Ark.
Porter, PFC James E., Branchland, W. Va.
Putzlocker, PFC George, Jr., North Bessemer, Pa.
Ratliff, PFC Henry G., Portsmouth, Ohio
Raymond, PFC John J., Taunton, Mass.
Richards, PFC Elmer, Jr., Fordsville, Ky.
Roberts, PFC Thomas J., Grand Haven, Mich.
Runge, PFC Thomas A., Leelanau, Mich.
Scaglione, PFC Paul, St. Louis, Mo.
Scott, PFC Jethro, Oakland, Calif.
Shadle, PFC Raymond H., Clinton, Iowa
Shepherd, PFC Herbert G., Port Wing, Wis.
Simmons, PFC Otis, Glenwood, Ala.
Smith, PFC Charles A., Talco, Texas
Smith, PFC Joseph K., Normal, Ill.
Smith, PFC Robert L., Clarksville, Tenn.
Spinks, PFC Archie L., Seagrove, N. C.
Templeton, PFC Albert C., Lone Grove, Texas
Waiters, PFC Nathaniel J., Hillsboro, Fla.
Wiley, PFC Wyatt T., Crystal Springs, Miss.
Zidron, PFC Robert R., Chicago, Ill.
Appleton, Pvt. Bill, Hominy, Okla.
Bazemore, Pvt. Garnet, Baltimore, Md.
Becker, Pvt. Frederick W., Deerlodge, Mon.
Black, Pvt. Raymond, Jr., Tyler, Texas
Bowen, Pvt. Robert E., Memphis, Tenn.
Cook, Pvt. Robert C., Potosi, Mo.
Davis, Pvt. Horace, Detroit, Mich.
Foley, Pvt. Robert C., Jamaica Plain, Mass.
Gautreau, Pvt. Matthew J., Gonzales, La.
Goetz, Pvt. Frederick O., Rockville, Conn.
Guy, Pvt. Paul P., Kokomo, Ind.
Heffernan, Pvt. Joseph T., Wilkes-Barre, Pa.
Janaskie, Pvt. Robert J., Pittsburgh, Pa.
Jenkins, Pvt. Dwain W., Onalaska, Wash.
Kelker, Pvt. Paul H., Wildwood, Pa.
Kirby, Pvt. Thomas J., Salem, S. D.
Markovitz, Pvt. Stanley, McKeesport, Pa.
Matheny, Pvt. Lynwood E., Bastrop, La.
Melero-Rivera, Pvt. Santiago, Salinas, P. R.
Miller, Pvt. John F., Frankston, Texas
Millhouse, Pvt. Nelson J., Fort Wayne, Ind.
Miranda, Pvt. Jose R., Santurce, P. R.
Muniz-Perez, Pvt. Fernando, San Sebastian, P. R.
Munoz-Del Piler, Pvt. Angel M., Santurce, P. R.
Nail, Pvt. Marvin E., Jr., Springfield, Ill.
Neal, Pvt. Paul Y., Smithville, Tenn.
Oden, Pvt. Raymond, Sycamore, Ala.
Palmer, Pvt. Nyle A., Mt. Vernon, Iowa
Parker, Pvt. Terrence C., Norway, Maine
Pavlak, Pvt. David N., Milwaukee, Wis.
Peters, Pvt. Walter S., Philadelphia, Pa.
Philpot, Pvt. Johnnie M., Pensacola, Fla.
Pickens, Pvt. Joseph B., Marion, Ky.
Reese, Pvt. Johnnie L., Atlanta, Ga.
Reyes-Ayala, Pvt. Antonio, Santurce, P. R.
Robbins, Pvt. James K., Louisville, Ky.
Rush, Pvt. Martin L., Howardsville, Va.
Schmidt, Pvt. Donald W., Reedsville, Wis.
Smith, Pvt. Fred, Jr., Chicago, Ill.
Stevenson, Pvt. James F., Florence, S. C.
Thomas, Pvt. William R., Sonora, Calif.
Toombs, Pvt. Johnny W., Atlanta, Ga.
Varner, Pvt. Ollie, Jr., Houston, Texas
Walker, Pvt. Bunion, Fayette, Miss.
Walker, Pvt. Eugene, Sr., Hallandale, Fla.

"B" Battery 69th FA Battalion

Davis, 2d Lt. Dale T., Apache, Okla.
Keister, 2d Lt. Leland W., Jr., Lincoln, Neb.
McMullin, 2d Lt. Joe M., St. Louis, Mo.
Nabors, 2d Lt. Alphonso W., Fairmont, W. Va.
Petitt, M/Sgt. James E., Douglasville, Ga.
Bahlmann, SFC Carl E., Plainfield, Iowa
Collins, SFC John F., Binghamton, N. Y.
Garcia, SFC Rigoberto, Teul Da G., Mexica
Lipsett, SFC Howard J., Jr., Paulsford, N. J.
Terry, SFC Kenneth R., Longview, Texas
Auten, Sgt. Eugene H., Ayr, Neb.
Carlson, Sgt. Roy A., Chicago, Ill.
Clark, Sgt. Grover L., Augusta, Ga.
Gonyer, Sgt. Harold E., North Baltimore, Ohio
Hoff, Sgt. Carl J., Sandusky, Mich.
Lieb, Sgt. Richard M., Fairport, N. Y.
Martinez, Sgt. Philip E., Gilcrest, Colo.
McCowan, Sgt. Roland J., Welsh, La.
Patterson, Sgt. Billy J., Mulberry, Ark.
Peterson, Sgt. Mahlon N., Van Tassell, Wyo.
Pippitt, Sgt. Robert D., Laurel, Neb.
Reed, Sgt. William A., Jr., Wheeling, W. Va.
Roberts, Sgt. Leland D., Fraser, Mich.
Sloan, Sgt. Leon P., Detroit, Mich.
Uehran, Sgt. Jack E., Edmunds, N. D.
Wilson, Sgt. William M., Glade Springs, Va.
Allen, Cpl. Henry, Miami, Fla.
Blevins, Cpl. Charles M., Foster, Mo.
Bottoms, Cpl. Donald A., San Antonio, Texas
Buckley, Cpl. Robert L., Sac. City, Iowa
Dimas, Cpl. Andres, Laredo, Texas
Emmitt, Cpl. Bobby M., Mt. Pleasant, Tenn.
Fauth, Cpl. George G., Flint, Mich.
Ford, Cpl. Norvell O., Yale, Okla.
Genua, Cpl. Robert J., Bellefonte, Pa.
Hackenberg, Cpl. Donald R., Bellefonte, Pa.
Hauer, Cpl. Thomas L., Lake Lillian, Minn.
Jordon, Cpl. Odie, Jr., Forrest, Ark.
Lockhart, Cpl. Floyd W., Blue Rapids, Kan.
Macri, Cpl. Rocco, Chicago, Ill.
Madsen, Cpl. Maynard C., Audubon, Iowa
Miller, Cpl. Carl S., Jr., Columbus, Ga.
Mondore, Cpl. Imar C., Delhi, N. Y.
Myers, Cpl. Kyle H., Brazil, Ind.
Oberhaus, Cpl. Edward, Jr., Middletown, Mo.
Pardue, Cpl. Grady A., Texarkana, Texas
Prezgay, Cpl. Michael, Sharon, Pa.
Ring, Cpl. Charles R., Gary, Ind.
Rogers, Cpl. Floyd D., Thompsonville, Ill.
Sallin, Cpl. Peter F., Linn, Mo.
Sanders, Cpl. Clifford E., Orleans, Ind.
Shirley, Cpl. Richard E., Woodland, Maine
Show, Cpl. Walter C., Colonial Heights, Va.
Simpson, Cpl. Ralph W., Yale, Okla.
Vaught, Cpl. Wade R., Jr., Norfolk, Va.
Wasson, Cpl. Paul E., Madisonburg, Pa.
Williams, Cpl. Raymond M., Chicago, Ill.
Williamson, Cpl. Bobby, Vidor, Texas
Anderson, PFC Alex M., Brooklyn, N. Y.
Austin, PFC Randall D., Albans, Vt.
Baltierra, PFC Refugio M., Fentress, Texas
Blevins, PFC Freddie R., East Beckley, W Va.
Brawley, PFC Robert J., China Grove, N. C.
Brown, PFC Billy J., Greenville, Texas
Brown, PFC Joseph, Jr., Naval Base, S. C.
Bryson, PFC Aubrey N., Humboldt, Tenn.
Bush, PFC Nemi, Colquitt, Ga.
Byers, PFC James W., Stuttgart, Ark.
Camarillo, PFC Miguel, San Antonio, Texas
Charles, PFC James H., South Webster, Ohio
Collier, PFC Jackie W., Lawton, Okla.
Cotmon, PFC Hermas E., Cocoa, Fla.
Enriquez, PFC Panfilo, Wichita Falls, Texas
Entin, PFC Lawrence, Bronx, N. Y.
Garrison, PFC William R., Beacon, N. Y.
Grabow, PFC Robert E., Chicago, Ill.
Halliburton, PFC Willie, Elko, Ga.
Harrill, PFC Robert L., Hamburg, Iowa
Harvey, PFC Robert K., Keokuk, Iowa
Hayes, PFC Thomas F., Bronx, N. Y.
Hess, PFC Willis O., Bradford, Pa.
Hooks, PFC Frank, Jr., Newark, N. J.
Jacob, PFC Charles E., Newport, Ore.
Jicha, PFC Ralph E., Burton, Ohio
Johnston, PFC Louis A., Port Huron, Mich.
Kueny, PFC Leo P., Fort Dodge, Iowa
Laura, PFC William, Detroit, Mich.
Lee, PFC Ralph E., Cloverdale, Mich.
Little, PFC K. T., Wadesboro, N. C.
Lucht, PFC Hubert W., Denver, Colo.
Ludwig, PFC Delbert T., Rosebud, Mon.
McCoy, PFC Kenneth T., Miami, Okla.
McMullen, PFC Frank T., Manville, N. J.
Melendez-Alvarado, PFC Angel C., Humaido, P. R.
Miller, PFC Bernie, Jr., Logan, W. Va.
Mills, PFC Otto, Folkston, Ga.
Moore, PFC Eugene A., Conowingo, Md.
Moreno, PFC David, El Paso, Texas
Moten, PFC Tommie, Sayreton, Ala.
Mutterer, PFC Leonard E., Rockford, Minn.
Negron-Berrocal, PFC Pedro, Sabana Grande, P. R.
Nesbitt, PFC Roy H., Bruceton, Tenn.
Osborne, PFC Merlin L., Rainelle, W. Va.
Pals, PFC Nathan L., Thornton, Iowa
Pickens, PFC Willie G., Greenville, S. C.
Price, PFC Willis L., Hamburg, Iowa
Radford, PFC Thomas A., Los Angeles, Calif.
Reed, PFC Willie H., Richmond, Calif.
Rick, PFC Paul W., Buffalo, N. Y.
Rogers, PFC Leonard, Blanchard, Okla.
Ryan, PFC George T., Jr., McDonald, Ohio
Saddlers, PFC James, Mt. Meigs, Ala.
Schrader, PFC Albert H., Watesmeet, Mich.
Shick, PFC Alfred J., Kittanning, Pa.
Sleva, PFC Vincent T., St. Clair, Pa.
Smith, PFC Ernest H., Annapolis, Md.
Smith, PFC Ezell, Montgomery, Ala.
Smith, PFC Oliver J., Mondale, Ariz.
Staley, PFC Willie J., Andalusia, Ala.
Stanfill, PFC Richard L., Portland, Ore.
Swenson, PFC Robert D., St. Paul, Minn.
Taylor, PFC Willie, Chicago, Ill.
Trammell, PFC Thomas, Detroit, Mich.
Villefana, PFC Felipe, New York, N. Y.
Walley, PFC Roy C., Leakesville, Miss.
Wallis, PFC James M., Wesco, Mo.
Walton, PFC Chinell, Jr., Minden, La.
Warren, PFC Percy, Bolton, Miss.
Webb, PFC Alton, Winfield, Ala.
Weldon, PFC Glen, Cataula, Ga.
White, PFC Willie J., Chicago, Ill.
Williams, PFC Alvin P., Atlanta, Ga.
Bartley, Pvt. Lucious J., Columbia, S. C.
Colon, Pvt. Manuel, Villalba, P. R.
Foor, Pvt. Ralph A., Quinton, Okla.
Holly, Pvt. James M., Jr., Baltimore, Md.
Kelso, Pvt. Charles H., Fayetteville, Tenn.
Little, Pvt. Rodney E., Pullman, Wash.
Quintana, Pvt. Jose E., Jr., Alamosa, Colo.
Rade, Pvt. David K., Spokane, Wash.
Riley, Pvt. Mack C., Richmond, Ky.
Severns, Pvt. Jimmy R., Mendon, Ohio
Tomolillo, Pvt. Edward A., Providence, R. I.
Torres, Pvt. Raymond G., Garden City, Texas
Williams, Pvt. Ray F., Manila, Ark.

"C" Battery 69th FA Battalion

Edward, Capt. Dave W., Jacksonville, Fla.
Cumpain, 2d Lt. Ramiro G., Crystal City, Texas
Guernsey, 2d Lt. Victor M., Fenton, Mich.
Balser, M/Sgt. James L., Grundy, Va.
Patterson, M/Sgt. Melvin R., Anderson, S. C.
Bryan, SFC Edward E., Oil City, Pa.
Fernandez, SFC Otto J., Jr., New Orleans, La.
Hill, SFC Marcus, Chicago, Ill.
Ricketts, SFC William G., Chattanooga, Tenn.
Ruopp, SFC Frederick J., Elmhurst, Ill.
Borchardt, Sgt. Russell J., Plymouth, Iowa
Campbell, Sgt. Paul L., Davison, Mich.
Deidl, Sgt. Albert J., Marshfield, Wis.
Harrison, Sgt. Gerald P., Calumet City, Ill.
Krauskopf, Sgt. John T., Ferndale, Mich.
Lee, Sgt. Lester R., Francis, Kan.
McDanile, Sgt. James, Cocoa, Fla.
Sawyer, Sgt. John, Jr., New Orleans, La.
Scott, Sgt. Thomas E., Jr., Houston, Texas
Sumner, Sgt. Robert E., Monroe, Mich.
Talentino, Sgt. Nick R., Harie, Mich.
Tebo, Sgt. Raland J., Fairbault, Minn.
Teie, Sgt. Richard P., Hatton, N. D.
Tucker, Sgt. Isaac, Chicago, Ill.
Walker, Sgt. Jack, Winsboro, La.
Watts, Sgt. Eugene P., Huntington, W. Va.
Zimmerman, Sgt. Hubert A., Max, N. D.
Bennett, Cpl. Dale M., Hammond, Ind.
Borcherding, Cpl. Donald E., Hampton, Iowa
Brickley, Cpl. Sheldon E., Howard, Pa.
Claiborne, Cpl. Ruffin A., New Orleans, La.
Cross, Cpl. Walter B., Cuney, Texas
Davis, Cpl. Richard L., Adel, Iowa
De La Rosa, Cpl. Juan R., Corpus Christi, Texas
Fülstrup, Cpl. James R., Greva Dosur, Ill.
Frandino, Cpl. Joseph F., Sewell, N. J.

Harris, Cpl. Henry C., Montezuma, Ga.
Hills, Cpl. Edward L., Francisville, Ill.
Jessen, Cpl. Irvin H., Boyd, Minn.
Jordan, Cpl. Alfred, Hallandale, Fla.
Marshall, Cpl. Walter, Jr., Jackson, Miss.
Miller, Cpl. Joseph, Delhi, La.
Moore, Cpl. Charles H., III, Cleveland, Miss.
Niedler, Cpl. Theodore R., Vickery, Ohio
Partain, Cpl. Paul R., Cherry Valley, Ark.
Pflugrath, Cpl. Rodney H. J., Wahpeton, N. D.
Schiesler, Cpl. Larry J., Detroit, Mich.
Shaw, Cpl. Raymond E., Loggottes, Ind.
Stamm, Cpl. Lloyd D., Stacy, Minn.
Tarkkanen, Cpl. Robert E., Jackson, Mich.
Thomason, Cpl. Marvin L., Stamford, Texas
Torres-Garcia, Cpl. Guillermo, Santurce, P. R.
Vance, Cpl. Francis O., Clarksville, Mo.
Wilson, Cpl. Donald Z., Memphis, Tenn.
Wittnebel, Cpl. Leonard H., Madison, Minn.
Alley, PFC John H., Lowsrung, N. C.
Bachman, PFC Edward W., Rulo, Neb.
Balczak, PFC Gerald R., Grand Rapids, Mich.
Bartee, PFC James E., Portsmouth, Ohio
Benesics, PFC Louis A., Pittsburgh, Pa.
Benoit, PFC Alvin W., Lake Falls, Minn.
Bilby, PFC Richard G., Pittsburgh, Pa.
Black, PFC Thomas A., Burlingame, Kan.
Blevins, PFC Ruby, Owingsville, Ky.
Brown, PFC Harold E., Nodway, Iowa
Chase, PFC Phillip L., Gardiner, Maine
Crahen, PFC Robert L., Lavalle, Wis.
Ellis, PFC Douglas, Central City, Ky.
Frueh, PFC Robert J., Brooklyn, N. Y.
Garlett, PFC Walter H., Kansas City, Kan.
Gebers, PFC James D., Hamler, Ohio
Gigoux, PFC Claude R., Congers, N. Y.
Goldtrap, PFC Thomas A., Waldo, Fla.
Grieshaber, PFC Eugene T., Brooklyn, N. Y.
Holman, PFC Harry, Jr., Savannah, Ga.
Hooks, PFC Arthur J., Macon, Ga.
Ira, PFC Thomas, Rowlesburg, W. Va.
Jimenez, PFC Antonio V., Corbett, Ore.
Kemper, PFC Clarence J., Greenup, Ill.
Lacek, PFC Joseph A., Beckley, W. Va.
Laflamme, PFC Maurice M., Lewiston, Maine
Lawton, PFC Wilbur, Bamberg, S. C.
Lazarowitz, PFC Martin J., Brooklyn, N. Y.
Leslie, PFC Donald A., New Portville, Pa.
Lipscomb, PFC Jimmie L., St. Cloud, Fla.
Luce, PFC Vernon A., Jr., Vallejo, Calif.
Manteufel, PFC Wayne K., Stormlake, Iowa
McCarthy, PFC John J., Jr., New York, N. Y.
McClarty, PFC Daniel, Rockmart, Ga.
Moran, PFC Victor M., Manet, P. R.
Morsches, PFC David F., Fort Wayne, Ind.
Murray, PFC Nelson, Russellville, S. C.
O'Neill-Rodriguez, PFC Juan, Humacao, P. R.
Pilgrim, PFC Olden O., Duncan, Okla.
Ray, PFC Charles, Little Rock, Ark.
Reynolds, PFC Eugene, Lothair, Ky.
Robinson, PFC Bobby R., Beach Creek, Ky.
Robinson, PFC Forrest R., Grand Rapids, Mich.
Santiago, PFC Alfred, New York, N. Y.
Speakes, PFC Aubrey C., Flint, Mich.
Starcevic, PFC George T., Jr., Chicago, Ill.
Strohl, PFC Donald L., Huntington, N. Y.
Taylor, PFC Bruce H., Portland, Ore.
Taylor, PFC Keith E., Cherokee, Iowa
Truax, PFC Frank L., Mosiness, Wis.
Ward, PFC Ralph S., Washington, D. C.
Washington, PFC Samuel, Tensaw, Ala.
Arreola, Pvt. Michael, Los Angeles, Calif.
Bennett, Pvt. Earl G., Richmond, Ind.
Borders, Pvt. Luther D., Shelly, N. C.
Brown, Pvt. William D., Vineland, N. J.
Brunette, Pvt. Rene J., Cornell, Mich.
Cooksey, Pvt. Lawrence, Los Angeles, Calif.
Crawford, Pvt. Robert, Jr., West Point, Miss.
Doss, Pvt. James M., Indianapolis, Ind.
Effler, Pvt. James V., Lymon, S. C.
Embry, Pvt. Kendall D., Pecos, Texas
Evans, Pvt. James, Detroit, Mich.
Gaddy, Pvt. Albert L., Lima, Ohio
Gaitan, Pvt. Ruben G., Hanford, Calif.
Gemmill, Pvt. Glen E., Stewartstown, Pa.
Gibbons, Pvt. Earl W., Leonard, N. D.
Harvey, Pvt. Douglas B., Brookneal, Va.
Johnson, Pvt. Enldene F., Selah, Wash.
Keeler, Pvt. Robert F., Dorchester, Mass.
Lewis, Pvt. James M., Jr., Norfolk, Va.
Litak, Pvt. Thomas A., Allentown, Pa.
Loveland, Pvt. Earl C., Manchester, Conn.
Martinez, Pvt. Joe, Del Rey, Calif.
Menifee, Pvt. Clarence, Birmingham, Ala.
Merchant, Pvt. Julius, Jr., Fayetteville, W. Va.
Mulero, Pvt. Rafael, San Lorenzo, P. R.
Murdaugh, Pvt. Winford, Olar, S. C.
Musslin, Pvt. John D., Syracuse, Mo.
Pace, Pvt. Earl D., Cheyenne, Neb.
Padilla, Pvt. Victor M., Santurce, P. R.
Quarrels, Pvt. Edison, Palestine, Ark.
Santiago-Plaza, Pvt. Roberto, Rio Piedras, P. R.
Scott, Pvt. Donald E., Gowanda, N. Y.
Sims, Pvt. Jackie H., Monticello, Ark.
Straub, Pvt. Robert H., Cynthiana, Ind.
Trice, Pvt. Leroy T., Bakersfield, Calif.
Weaae, Pvt. Rhae W., Clark Dale, Ariz.
Whitson, Pvt. Raymond L., Dallas, N. C.
Williams, Pvt. Joe L., Chicago, Ill.
Yamasaki, Pvt. Stanley H., Sacramento, Calif.

Service Battery 69th FA Battalion

Blake, 1st Lt. John J., Salt Lake City, Utah
Green, 2d Lt. Merle R., Cleveland, Ohio
Rooney, 2d Lt. Raymond W., Lakewood, Ohio
Hewitt, M/Sgt. Ewell, Corwell, Texas
Jungwirth, M/Sgt. Edward J., Oshkosh, Wis.
McKay, M/Sgt. Ray W., Hartshorne, Okla.
Giordano, SFC Robert J., Throop, Pa.
Johnson, SFC Charlie, San Francisco, Calif.
Sample, SFC George H., Sharon Hill, Pa.
Stuckey, SFC Willie C., Sun Flower, Miss.
Bainter, Sgt. Kenneth J., St. Louis, Mo.
Burke, Sgt. Joseph J., Pittsburgh, Pa.
Davis, Sgt. Gordon L., Baltimore, Md.
Frand, Sgt. Frances L., Houston, Texas
Geisel, Sgt. Frank R., Indiana, Pa.
Gesie, Sgt. Eugene L., Monticello, Iowa
Jones, Sgt. Raymond C., Jr., West Blockton, Ala.
Sledge, Sgt. Dillard C., Athens, Ala.
Wertel, Sgt. Stanley, Bronx, N. Y.
Williams, Sgt. Ottis B., Buford, Ga.
Bownes, Cpl. Carl J., Beaver City, Neb.
Brown, Cpl. William H., Reidsville, N. C.
Bryant, Cpl. Thomas P., Princeton, N. C.
Fedder, Cpl. Donald L., Collinsville, Ill.
Harden, Cpl. Robert F., Bakewell, Tenn.
Hollingsworth, Cpl. Donald D., Mediapolis, Iowa
Lee, Cpl. Marion R., Berkley, Mich.
Liekhus, Cpl. Dale, Dodge, Neb.
Manuel, Cpl. Jimmie L., Newark, N. J.
Reisinger, Cpl. Franklin J., Canton, Ohio
Schultz, Cpl. Paul L., Detroit, Mich.
Self, Cpl. Guy E., High Shoals, N. C.
Sorenson, Cpl. Charles K., Pine River, Wis.
Beers, PFC Donald E., Saxonburg, Pa.
Biel, PFC Gerald C., Two Rivers, Wis.
Brochu, PFC Bernard L., Hardwick, Vt.
Cannady, PFC Billie J., Decatur, Mich.
Casey, PFC Charles D., Hillsboro, Ill.
Cataldo, PFC Frank, Elmont, L. I., N. Y.
Chraska, PFC John A., Pittsburgh, Pa.
Connally, PFC Bill, Chattanooga, Tenn.
Cruz-Cruz, PFC Jose M., Dorado, P. R.
Dessinger, PFC Charles W., Albany, N. Y.
Hall, PFC Donald G., Belle Vernon, Pa.
Harwood, PFC Floyd J., Black Mountain, N. C.
Hollingsworth, PFC Ronald G., Mediapolis, Iowa
Hummel, PFC Glen O., Hunlock Creek, Pa.
Hyman, PFC John E., Mawwan, N. J.
Johnson, PFC Willie, Indianola, Miss.
Kerans, PFC Jack, Pacific, Mo.
Kirk, PFC William F., Grafton, W. Va.
Kirby, PFC Robert R., Bowling Green, Ky.
Lyon, PFC Glenn E., Bristol, Tenn.
Mancuso, PFC Tony R., Los Angeles, Calif.
Oeschger, PFC Harry W., Upper Darby, Pa.
Royer, PFC Clayton J., New York, N. Y.
Steffens, PFC Lloyd W., Calamus, Iowa
Watson, PFC Cozell, Alamo, Tenn.
Albitre, Pvt. Anastasio F., Bakersfield, Calif.
Bare, Pvt. John A., York, Pa.
Bordoni, Pvt. Larry F., North Wilbraham, Mass.
Branson, Pvt. Albert S., Jr., Muir Beach, Calif.
Dorsey, Pvt. Joseph W., Frederick, Md.
Harman, Pvt. Bobby R., Overton, Texas
Hartman, Pvt. Robert H., South Plains, Texas
Hawkins, Pvt. Chester B., Oakland, Calif.
Isaacs, Pvt. Milton G., New York, N. Y.
Jordan, Pvt. Donald G., Richwood, Ohio
Keller, Pvt. Harold F., Napoleon, Ohio
Kershner, Pvt. Gordon C. E., Lehighton, Pa.
Kryszkiewicz, Pvt. Edmond W., Astoria, N. Y.
Locklear, Pvt. Joseph H., Lumberton, N. C.
Lusby, Pvt. Richard L., Marshall Town, Iowa
Madison, Pvt. Charlie T., Burnley, Va.
McGregor, Pvt. John D., Aberdeen, N. C.
Metenjies, Pvt. George H., St. Louis, Mo.
Meyers, Pvt. Frank A., Jr., Brooklyn, N. Y.
Patterson, Pvt. Edwin D., Hopwood, Pa.
Puerner, Pvt. David H., Jefferson, Wis.
Renta-Cornier, Pvt. Luis A., Ponce, P. R.
Rohrbacher, Pvt. Donald L., Toledo, Ohio
Sybouts, Pvt. Marland A., Moxse City, Wash.
Thacker, Pvt. Kenneth G., Altavista, Va.
Kentworth, Pvt. Robert E., Cochranton, Pa.
White, Pvt. Alvine, El Centro, Calif.
Woznicki, Pvt. Anthony J., Philadelphia, Pa.

Headquarters Battery 90th FA Battalion

Kell, Maj. Charles F., Monmouth, Ill.
Murphy, Maj. Robert H., Washington, D. C.
Dermatis, 1st Lt. Walter G., Lake Placid, N. Y.
Ferguson, 1st Lt. Alvin L., Fayetteville, N. C.
Kitchen, 1st Lt. Eldon E., Washington, D. C.
Rametta, 1st Lt. Thomas P., Wethersfield, Conn.
Byck, 2d Lt. David A., III, Savannah, Ga.
Connell, 2d Lt. Arthur A., Brooklyn, N. Y.
McCarthy, 2d Lt. Paul V., West Hartford, Conn.
O'Sullivan, 2d Lt. Frederick T., Dorchester, Mass.
Turner, 2d Lt. James W., St. Albans, N. Y.
Wilking, 2d Lt. Louis H., Lockland, Ohio
McCleary, M/Sgt. James H., Charleston, Tenn.
Pruette, M/Sgt. James, Fayetteville, N. C.
Sampson, M/Sgt. James F., Le Mars, Iowa
Friend, SFC Howard W., Charles City, Iowa
Ginunas, SFC Joseph, Cleveland, Ohio
Horn, SFC Frank J., East Northport, N. Y.
McDonald, SFC Roscoe H., Albertsville, Ala.
Mowery, SFC Samuel J., Salisbury, N. C.
Stenger, SFC Prentice J., New Castle, Pa.
Von Ohlen, SFC Leo D., Mankato, Minn.
Dillon, Sgt. Clifford C., Jr., Norfolk, Neb.
Ferri, Sgt. Frank M., Brooklyn, N. Y.
Havlik, Sgt. Joseph A., La Crosse, Wis.
Hickman, Sgt. Carroll E., Monroe City, Mo.
Johnson, Sgt. Norman W., Villamont, Va.
Kelly, Sgt. Horace E., Greenville, S. C.
Mathis, Sgt. Beauford, Jr., Greenwood, S. C.
McBride, Sgt. James D., Temple, Texas
Moore, Sgt. John T., Devils Lake, N. D.
Misenhelter, Sgt. Paul A., Kansas City, Kan.
Osborne, Sgt. Lemuel F., Scottsboro, Ala.
Poggensee, Sgt. Walter J., Denison, Iowa
Sekema, Sgt. Alvin B., De Motte, Ind.
Stubblefield, Sgt. William J., Berham, Ky.
Weller, Sgt. Herman J., North Bangor, N. Y.
Woodward, Sgt. Paul F., Warrensburg, Mo.
Yeager, Sgt. Gerald R., Pinckneyville, Ill.
Aldridge, Cpl. James E., Parsons, Kan.
Barbo, Cpl. James O., Braham, Minn.
Black, Cpl. Doyle T., Wichita, Kan.
Brandenburg, Cpl. Jack R., Myersville, Md.
Broomhead, Cpl. Dee L., Costa Mesa, Calif.
Brown, Cpl. Hugh W., Dunellen, N. J.
Davis, Cpl. George W., Jr., Rockhill, Mo.
Devor, Cpl. Webb J., Greenville, Ohio
Dominich, Cpl. Thomas, New Orleans, La.
Doss, Cpl. Warren E., Indianola, Iowa
Drier, Cpl. Ronald C., Arkansaw, Minn.
Emery, Cpl. Reginald W., Auburn, Maine
Green, Cpl. Roy E., Rainbow City, Canal Zone
Huffman, Cpl. Ervin E., Kansas City, Mo.
Jones, Cpl. Odell, Mobile, Ala.
Kitchen, Cpl. Jesse W., Independence, Mo.
Knopp, Cpl. Lee Roy, Fort Morgan, Colo.
Lenke, Cpl. Ernest R., Harvey, Ill.
Lowe, Cpl. Stanley R., The Heights, Mich.
Martinec, Cpl. Otto J., Chicago, Ill.
Nagy, Cpl. Stephen J., Jr., Plymouth, Ind.
Oliver, Cpl. Roy H., Charlotte Amalie, Virgin Islands
Petti, Cpl. Felix A., Bronx, N. Y.
Poff, Cpl. Jimmy E., Salem, Va.
Rozman, Cpl. Charles J., Highland Park, Mich.
Russell, Cpl. William H., Saluda, N. C.
Schrock, Cpl. Robert N., Somerset, Pa.
Simon, Cpl. William J., Prescott, Wis.
Slagle, Cpl. Wallace W., Pittsburgh, Pa.
Sutley, Cpl. Frank M., Woodward, Okla.
Turner, Cpl. Edward S., Des Moines, Iowa
Virden, Cpl. Edwin D., Arkansas City, Kan.
Wintermute, Cpl. William C., Candor, N. Y.
Anderson, PFC Ray A., Seattle, Wash.
Brown, PFC Ronald L., Allegan, Mich.
Byrnes, PFC John, Irvington, N. J.
Catalano, PFC Stephen, Brooklyn, N. Y.
Chappell, PFC James W., Houghton, Mich.
Fountaine, PFC William E., New York, N. Y.
Frye, PFC Gilbert, Chicago, Ill.
Gallagher, PFC William J., Los Angeles, Calif.
Graham, PFC Johnny E., Jr., Abilene, Texas
Griffith, PFC Harrison, Washington, D. C.
Hagar, PFC Willie L., St. Louis, Mo.
Hanophy, PFC Francis A., Corona, N. Y.
Hashi, PFC Raymond S., North Braddock, Pa.
Hill, PFC Alfred T., Jr., Philadelphia, Pa.
Jones, PFC Billy J., Corpus Christi, Texas
Krueger, PFC Glen E., Ayr, Neb.
Kulas, PFC Donald F., New Britain, Conn.
Mangum, PFC Lynn R., Blackfoot, Idaho
McEnaney, PFC Henry W., Kirkwood, N. Y.
Mercer, PFC Derwin, Middlebourne, W. Va.
Miller, PFC John R., Elyria, Ohio
Miller, PFC William M., Jr., Hagerstown, Md.
Minter, PFC Robert K., Prescott, Ariz.
Miskar, PFC Frank S., Milwaukee, Wis.
Morse, PFC Edwin L., Wildwood Crest, N. J.
Nering, PFC Arthur F., New Hyde Park, N. Y.
Ostrowski, PFC Albert E., Perth Amboy, N. J.
Pyszka, PFC Kenneth A., LaSalle, Ill.
Ransom, PFC Richard E., Ramona, Calif.
Robarge, PFC Leroy F., Marquette, Mich.
Rose, PFC Frederich D. P., Los Angeles, Calif.
Sadlowski, PFC John J., Brooklyn, N. J.
Schafer, PFC Carl W., Somerset, Pa.
Schmagner, PFC Joseph J., Philadelphia, Pa.
Schramm, PFC Hilbert V., Jolley, Iowa
Schwarberg, PFC John M., Springfield, Ill.
Schwarberg, PFC John D., Missouri, Iowa
Senty, PFC John L., Independence, Wis.
Shroba, PFC Thomas A., Joliet, Ill.
Sternwedel, PFC Pirley F., Watertown, S. D.
Sutton, PFC Alex E., Dafter, Mich.
Tucker, PFC Earlie H., Martinsville, Va.
Waszak, PFC Carl A., Milwaukee, Wis.
Wood, PFC James W., Hillsboro, Ore.
Wright, PFC George E., Jr., Port Morris, N. J.
Bilka, Pvt.-2 Joseph J., Whiting, Ind.
Fortin, Pvt.-2 Gerald E., Hamel, Minn.
Henrici, Pvt.-2 John W., St. Louis, Mo.
Jenkins, Pvt.-2 Curtis L., Jacksonville, Fla.
Kmiecik, Pvt.-2 John, Detroit, Mich.
Laird, Pvt.-2 Robert E., Clairton, Pa.
Phillips, Pvt.-2 Edward H., Shannon, Ga.
Rumon, Pvt.-2 Richard P., Jr., East Pittsburgh, Pa.
Sall, Pvt.-2 Frederick W., Buckland, Mass.
Schmitt, Pvt.-2 Thomas F., Rice, Minn.
Snelling, Pvt.-2 Lowell Y., Glendale, Ore.
Straley, Pvt.-2 George B., St. Thomas, Pa.
Williams, Pvt.-2 Richard C., Susquehanna, Pa.

"A" Battery 90th FA Battalion

Baird, 1st Lt. Harry H., Jr., Highland Park, Fla.
Vonder Mehden, 2d Lt. Henry, Jr., Los Gatos, Calif.
Benkelman, 2d Lt. William D., Cass City, Mich.
Baseggio, SFC Vincent V., Atwood, Colo.
Buckner, SFC Webb, III, Rosebud, Texas
Garner, SFC Clyde D., Denison, Texas
Halliford, SFC J. D., Marietta, Ga.
Buck, Sgt. Charles W., Amlin, Ohio
Clarvoe, Sgt. Richard L., Somerville, N. J.
Gunn, Sgt. Charles L., Howe, Texas
Harris, Sgt. Roy, San Antonio, Texas
Henderson, Sgt. Norman, Topeka, Kan.
Irvin, Sgt. Robert K., Chicago, Ill.
Jones, Sgt. Archie A., Burne, Ky.
Luebbers, Sgt. Harold P., Burlington, Iowa
Milligan, Sgt. Lowell T., Mitchell, Ind.
Pilson, Sgt. William D., Bassett, Va.
Smith, Sgt. L. C., Batchelor, La.
Stacener, Sgt. Murry, De Ridder, La.
Sullivan, Sgt. Frederick J., Arkadelphia, Ark.
Taylor, Sgt. Richard, Los Angeles, Calif.
Bachen, Cpl. Jerry A., Hennedin, Minn.
Barner, Cpl. William C., Freedom, Pa.
Blackwell, Cpl. Harry, Washington, D. C.
Choate, Cpl. Donald D., Ada, Okla.
Christenson, Cpl. Gerald E., Dow City, Iowa
Crenshaw, Cpl. Isaac, Chicago, Ill.
Elstner, Cpl. Leonard S., Jr., Tulsa, Okla.
Foxx, Cpl. Alvin B., Marion, N. C.
Hayes, Cpl. Roland D., Rice Lake, Wis.
Hearthcote, Cpl. William P., Peterson, N. J.
Henderson, Cpl. Howard T., Hodgenville, Ky.
Hollingshead, Cpl. Robert E., Columbus, Ohio
Hopkins, Cpl. Bobby G., Oakland, Mich.
Mathews, Cpl. Marvin, Dela, Okla.
Merkel, Cpl. Melvin A., Milwaukee, Wis.
Riley, Cpl. Ora E., Shirley, Ind.
Schroeher, Cpl. Wayne L., Atwater, Minn.
Seib, Cpl. Leo J., Detroit, Mich.
Serritella, Cpl. Robert, Chicago, Ill.
Teat, Cpl. L. T., Carthage, Miss.
Thayer, Cpl. Forrest G., Danville, Iowa
Thompson, Cpl. Andrew J., Hickory, N. C.
Tinkham, Cpl. Richard I., Springfield, Ill.
Vaughan, Cpl. Wayman H., Jr., Greenville, S. C.
Waddell, Cpl. Billy D., Carman, Ill.
Walter, Cpl. Leo A., Catherine, Kan.
Wehmeyer, Cpl. Elvin J., Owensville, Mo.
Weimer, Cpl. Richard W., Palisade, Minn.
White, Cpl. Francis, Ponemah, Minn.
Woodley, Cpl. Donald D., Donnellson, Iowa
Brown, PFC Louis E., Rochsfield, Ky.
Becker, PFC Robert J., Kentland, Ind.
Berner, PFC Warren E., New Orleans, La.
Beucke, PFC Carl W., Benwood, W. Va.
Bibb, PFC Leroy, Sylvester, Ga.
Broxton, PFC David, Greenville, Miss.
Bultman, PFC Irvin W., Batesville, Ind.
Cannon, PFC William R., Adams, Neb.
Clifton, PFC Carlo's, Bassett, Va.
Colon, PFC Lopez Jose A., Juana Diez, P. R.
Cotta, PFC Alvin E., Jr., Fall River, Mass.
D'alessio, PFC Salvaldre J., Newark, N. J.
De Haven, PFC Richard C. M., Bayonne, N. J.
Dulaney, PFC Maurice M., Fulton, Miss.
Dupont, PFC Donald E., St. Joseph, Ark.
Eliazar, PFC Pedro R., Lihue Hauai, Hawaii
Gaston, PFC John T., Belmont, N. C.
Gibson, PFC Gerald W., Watertown, N. Y.
Grice, PFC Richard M., Omaha, Neb.
Gutierrez, PFC Martin, East Chicago, Ill.
Hagans, PFC Kimble, Huntsville, Texas
Haggerty, PFC Eugene C., Brooklyn, N. Y.
Irving, PFC Kelvin E., Jackson, Miss.
Jackson, PFC Collins W., Peachland, N. C.
Kapp, PFC Earl E., Muncy Valley, Pa.
Kelsoe, PFC James O., Vinemont, Ala.
Kerber, PFC Jack E., Portola, Calif.
Larson, PFC Edgar M., Pontiac, Mich.
Law, PFC Claude M., Cutler, Ohio
Luckie, PFC Lucian, Hope Hill, Ala.
Lumpkins, PFC Willie J., Memphis, Tenn.
Maldonado, PFC Arroyo Thomas, Manati, P. R.
Mauro, PFC Ernest A., Pittsburgh, Pa.
McCarty, PFC Will J., Kingston, Ala.
McClung, PFC Edgar H., Marshall, Texas
McClure, PFC Darrell E., Bloomfield, Iowa
McGowen, PFC Robert E., Cardin, Okla.
Lopez, PFC Fernando Medina, Cantano, P. R.
Meisner, PFC Donald George, Fresno, Calif.
Mickaelis, PFC Frank G., Westmoreland, Kan.
Minton, PFC Floyd, Muskegon, Mich.
Montgomery, PFC Austin, Jr., Aliesville, Ala.
Owen, PFC Robert C., Brookland, N. Y.
Paris, PFC Ernest J., Trenton, Ga.
Phillips, PFC Willie O., Hazlehurst, Ga.
Pruitt, PFC Billy N., Eslore, Mich.
Rosenfarb, PFC Nathan, Brooklyn, N. Y.
Scott, PFC Donald R., Binkley, Texas
Sharar, PFC Glen E., Waynesboro, Pa.
Shelton, PFC Gerald K., Roxboro, N. C.
Snook, PFC Carl J., Ottumwa, Iowa
Solomon, PFC Bruce M., Enfield, N. C.
Sutton, PFC Floyd I., Rochelle, Ga.
Vidrine, PFC Vinton, Ville Platte, La.
Wade, PFC Calvin G., Eighty-Eight, Ky.
Wallace, PFC Merrill L., Huntington, W. Va.
Wesley, PFC Clarence, Chicago, Ill.
Whitney, PFC Everette, Union, Maine
Williams, PFC Henry Lee, Jr., Hillsborough, Fla.
Williams, PFC Jimmy H., Genesee, Mich.
Yenovich, PFC Frank T., Detroit, Mich.
Young, PFC Lewis, Chicago, Ill.
Young, PFC Roger C., Pomeroy, Ohio
Young, PFC William E., Jacksonville, Fla.
Brockington, Pvt.-2 Arthur, Jr., Baltimore, Md.
Colon, Pvt.-2 Saey Castulo, Santurce, P. R.
Cirtes, Pvt.-2 Candelaria Remigio, Kansas City, Mo.
Cortez, Pvt.-2 Rodriguey Felix, Utado, P. R.
Costa, Pvt.-2 Rivera Rafael A., Adjuntas, P. R.
Emerson, Pvt.-2 Raymond H., Camden, N. J.
Haines, Pvt.-2 Ernest R., Reinersville, Ohio
Hartman, Pvt.-2 Eugene I., Ellicottville, N. Y.
Henson, Pvt.-2 Robert L., Belmont, Mass.
Jackson, Pvt.-2 Wilmer G., Columbus, Ga.
Jones, Pvt.-2 Clifford C., East Poultrey, Vt.
Jordon, Pvt.-2 Willie, Jr., Bronwode, Ga.
Kreis, Pvt.-2 Wilmer F. E., Riading Berks, Pa.
La Fleur, Pvt.-2 Richard A., Aurora, Ill.
Machado, Pvt.-2 William, Brooklyn, N. Y.
Maddox, Pvt.-2 Purnal J., Hamilton, Ga.
Martinez, Pvt.-2 Felix Bernal, Phoenix, Ariz.
McInerney, Pvt.-2 John J., Jr., Providence, R. I.
Moat, Pvt.-2 Walter N., Media, Pa.
Moody, Pvt.-2 Joseph T., Asland, Miss.
Murry, Pvt.-2 Floyd J., Wellston, Ohio
Oliver, Pvt.-2 Eugent, Savannah, Ga.
Perkins, Pvt.-2 Robert L., Montgomery, W. Va.
Randall, Pvt.-2 E. J., Protem, Mo.
Rogers, Pvt.-2 Robert J., Wappingers Falls, N. Y.
Sligh, Pvt.-2 Carl E., Madison Heights, Va.
Slobodzian, Pvt.-2 Peter M., Leechburg, Pa.
Smith, Pvt.-2 Vance D., Midland, Texas
Sommerer, Pvt.-2 Raymond, Jefferson City, Mo.
Tarpley, Pvt.-2 Robert A., Oliphant Furance, Pa.
Waiters, Pvt.-2 Willie, Charleston, S. C.
Walthour, Pvt.-2 Nathaniel, McIntosh, Ga.
Winnie, Pvt.-2 Gilbert G., Canastota, N. Y.

"B" Battery 90th FA Battalion

Brown, 1st Lt. Howard J., Fort Smith, Ark.
Arabie, 2d Lt. Milton P., Mathews, La.
Webb, 2d Lt. Cecil H., Jr., Whitesburg, Ky.

Warren, M/Sgt. George A., Altus, Ark.
Perez, SFC Salvador E., Bryte, Calif.
Rodriguez, SFC Andres L., San Antonio, Texas
Smith, SFC Duane A., Irwin, Iowa
Tinnin, SFC Melvin D., Altavista, Va.
Beverlin, Sgt. Bill J., Mount Pleasant, Mich.
Borlick, Sgt. Charles W., Cicero, Ill.
Briggs, Sgt. Richard H., Lawville, N. Y.
Burawa, Sgt. James W., Cambridge Springs, Pa.
Callahan, Sgt. Willie R., Wooton, Ky.
Gogolski, Sgt. Anthony A., Philadelphia, Pa.
Koboski, Sgt. Thomas J., Petoskey, Mich.
Lanham, Sgt. Charles M., Jr., Taswell, Ind.
Lock, Sgt. Hazor, Milwaukee, Wis.
Mooadian, Sgt. Joseph J., Detroit, Mich.
O'Guinn, Sgt. Novia E., Ashdown, Ark.
Overstreet, Sgt. John S., San Francisco, Calif.
Tunget, Sgt. Harold J., Lawton, Okla.
Williamson, Sgt. Joseph S., Kenora, Canada
Bailey, Cpl. Frank R., Maquoketa, Iowa
Basley, Cpl. Vernon L., Francis, Kan.
Bright, Cpl. Maurice, Houston, Texas
Childress, Cpl. Freddie A., New Edinburg, Ark.
Collett, Cpl. Dewey E., Salyersville, Ky.
Colucco, Cpl. Frank J., Bronx, N. Y.
Glavas, Cpl. George A., Chicago Heights, Ill.
Gutierrez, Cpl. Pablo R., San Antonio, Texas
Haendle, Cpl. William L., Grand Rapids, Mich.
Harvey, Cpl. Charles E., Bucksport, Maine
Iasimone, Cpl. Ernest, Providence, R. I.
Kadi, Cpl. Ernest S., Detroit, Mich.
Keffer, Cpl. Harold R., Abbeville, Kan.
Kudelka, Cpl. Roger D., Forman, N. D.
Lassiter, Cpl. Clarence, Desha, Ark.
Markem, Cpl. William J., Lynn, Ala.
McCawer, Cpl. Ray F., Lebanon, Tenn.
McLaughlin, Cpl. James F., Mediapolis, Iowa
Miller, Cpl. Ronald L., Springville, Ind.
Moore, Cpl. Earnest, Winona, Miss.
Mousky, Cpl. George F., Sauk Rapids, Minn.
Odon, Cpl. Levi E., Bon Aqua, Tenn.
Pelzel, Cpl. Donald J., Hays, Kan.
Phillips, Cpl. Clarence R., Meredian, Texas
Riggins, Cpl. Bobbie L., Thomaston, Ga.
Ruminoski, Cpl. John F., Two Rivers, Wis.
Sacco, Cpl. Edward M., Boston, Mass.
Sonier, Cpl. Iver L., Lake Charles, La
Spradlin, Cpl. James C., Okolona, Ark.
Taylor, Cpl. Rodgers, Dallas, Texas
Trahan, Cpl. Marks W., New Orleans, La.
Violette, Cpl. James P., Madawaska, Maine
Wallace, Cpl. Hilbert, Belleville, Ala.
Whitfield, Cpl. Louis L. D., Okemah, Okla.
Wright, Cpl. Russel F., Rochester, N. Y.
Bagwell, PFC Samuel F., Parksley, Va.
Barton, PFC Edward L., Liberty, Miss.
Beasner, PFC Willard D., Mount Vernon, Wash.
Beaulieu, PFC Henry, Kerny, N. J.
Benjamin, PFC Elijah, Opelousas, La.
Bey, PFC Klementi Z., Chicago, Ill.
Brown, PFC Charles G., Chicago, Ill.
Campo, PFC Augustine A., Bronx, N. Y.
Cardone, PFC John A., Trenton, N. J.
Cralson, PFC Eldon C., Quinnesec, Mich.
Chaney, PFC Jack H., Mountain Grove, Mo.
Coleman, PFC L. E., Chicago, Ill.
Crosswhite, PFC Howard D., Santa Ana, Calif.
Davis, PFC Robert, Enfield, Va.
Ernst, PFC George O., Richmond Hill, N. Y.
Faust, PFC Seymour, Bronx, N. Y.
Fischer, PFC Robert J., Cederburg, Wis.
Fisher, PFC Richard L., Sioux City, Iowa
Franco, PFC Oscar S., Tanzana, Calif.
Friday, PFC Clark, Winston-Salem, N. C.
Gazes, PFC Seymour, Ozone Park, N. Y.
Gibson, PFC Warren H., Cascade, W. Va.
Gorman, PFC Israel, Jr., New Orleans, La.
Gray, PFC Joseph, Memphis, Tenn.
Harkness, PFC Edward W., Lynn, Mass.
Hicks, PFC Chester, Nashville, N. C.
Huyghe, PFC George H., Detroit, Mich.
Jacobs, PFC Kenneth E., Nashville, Tenn.
Kreiner, PFC Edward E., Stevens, Pa.
Lafayette, PFC Harold, Edisto Island, S. C.
Lechner, PFC Robert L., Linden, N. J.
Leffew, PFC James R., Raysal, W. Va.
Locklear, PFC Alfonce, Pembroke, N. C.
Long, PFC Albert M., Birmingham, Ala.
Lowe, PFC Cleophus, Pine Bluff, Ark.
Maldonado-Lopez, PFC Daniel, Barranquitos, P. R.
Mann, PFC Donald J., Palmer, Mass.
Maretka, PFC Daniel F., Louis, Texas
Marks, PFC William D., Stone Mountain, Ga.
Mummert, PFC Wayne G., Bridgeport, Conn.
Nieves-Erazo, PFC Alberto, Bayamon, P. R.
Ortiz-Berrios, PFC Guillermo, Bayamon, P. R.
Overtstreet, PFC Edward B., Thazton, Va.
Owens, PFC Marland L., Woodward, Okla.
Patterson, PFC George, Jacksonville, Fla.
Sage, PFC Peter, Tohatchi, N. M.
Sides, PFC Robert D., Chicago, Ill.
Smith, PFC Alvin, New Orleans, La.
Stephens, PFC Kenneth M., Odessa, Texas
Stum, PFC William F., Elizabethtown, Pa.
Thomas, PFC Lustor, Jr., Baton Rouge, La.
Torrence, PFC James W., Long Beach, Calif.
Torres, PFC Richard, Los Angeles, Calif.
Trisdale, PFC John H., Marysville, Calif.
Turner, PFC Joseph W., Jr., Chicago, Ill.
Walker, PFC Lee, Jr., Ferriday, La.
Waltman, PFC Earl, Gulfport, Miss.
Williams, PFC James J., Reserve, La.
Williams, PFC Kenneth K., Wyandotte, Mich.
Willis, PFC Cud M., Peru, Ind.
Anderson, Pvt.-2 Robert S., Atlanta, Ga.
Blyther, Pvt.-2 Willie J., Aberdeen, N. C.
Bruno, Pvt.-2 Raphael, New York, N. Y.
Casillas-Colon, Pvt.-2 Ruben, Playa, P. R.
Chico, Pvt.-2 Elias, Isabela, P. R.
Cintron-Lugo, Pvt.-2 Pedro A., Ponce, P. R.
Cintron-Otero, Pvt.-2 Miguel A., Naranjito, P. R.
Cleckley, Pvt.-2 Young Island, S. C.
Eguchi, Pvt.-2 George H., Kekaha, T. H.
Fatone, Pvt.-2 Louis J., Jr., New Haven, Conn.
Ford, Pvt.-2 Thomas E., Baltimore, Md.
Gregory, Pvt.-2 James P., Brooklyn, N. Y.
Helmig, Pvt.-2 Evert A., Linn, Mo.
Jennings, Pvt.-2 Harold, Brookneal, Va.
Kenyon, Pvt.-2 Richard D., Binghamton, N. Y.
Martin, Pvt.-2 John A., Coal City, W. Va.
Matson, Pvt.-2 Donald L., Mapleton, Iowa
Maxwell, Pvt.-2 James, Columbus, S. C.
Moore, Pvt.-2 Thomas O., Ophir, Ore.
Nelson, Pvt.-2 Francis M., Slaton, Texas
Pippen, Pvt.-2 Tommy D., Zebulon, N. C.
Poree, Pvt.-2 Calvin F., New Orleans, La.
Rollins, Pvt.-2 Everett G., Providence, R. I.
Roy, Pvt.-2 James R., Jackson, Mich.
Salemi, Pvt.-2 Joseph, Auburn, N. Y.
Samples, Pvt.-2 Joseph C., Provious, W. Va.
Sandoval, Pvt.-2 Dolores, Thoreau, N. M.
Slattery, Pvt.-2 Dudley J., Boston, Mass.
Tiller, Pvt.-2 Elvin F., Columbia, Ky.
Tuil, Pvt.-2 George J., Staples, Minn.
Warner, Pvt.-2 Robert G., Rockford, Ill.
Wilbur, Pvt.-2 Jimmy J., Dayton, Ohio
Wyant, Pvt.-2 William A., Harrisonburg, La.

"C" Battery 90th FA Battalion

Bokamper, 2d Lt. Richard A., Normandy, Mo.
Roberts, 2d Lt. Wade, Moran, Texas
Stanton, 2d Lt. Earl W., Clarksdale, Miss.
Roberts, M/Sgt. Weldon R., Rome, Ga.
Bolibruch, SFC Walter W., Belton, Texas
Pate, SFC Bertie T., Cove, Ark.
Alexander, Sgt. Melvin, Chicago, Ill.
Banaszynski, Sgt. Robert L., Pulaski, Wis.
Barnes, Sgt. Arley S., Shawnee, Okla.
Bauschlicher, Sgt. Martin W., Corning, Ark.
Cooper, Sgt. Charles R., North Plainfield, N. J.
Fellhoelter, Sgt. Vincent J., Grinnell, Kan.
Gervais, Sgt. Bernard R., Saulte Ste. Marie, Mich.
Goodin, Sgt. Weldon F., Caddo, Okla.
Hoskins, Sgt. James F., Noxapater, Miss.
Lucas, Sgt. Everett R., Brazil, Ind.
Manning, Sgt. Robert J., Pleasantville, N. J.
Misenhelter, Sgt. Paul A., Kansas City, Kan.
Mure, Sgt. Paul C., Lake Zurich, Ill.
Sheppard, Sgt. Leon, Baton Rouge, La.
Torlina, Sgt. Donald H., Pine Lawn, Mo.
Wallace, Sgt. John W., Chicago, Ill.
Anderson, Cpl. Gerald S., Minneapolis, Minn.
Beamon, Cpl. John F., Robertsville, Mo.
Bear, Cpl. Teddy H., Rose Hill, Kan.
Belangee, Cpl. Shurley R., Anderson, Ind.
Belardo, Cpl. Jose C., Brooklyn, N. Y.
Bergerson, Cpl. Charles F., Church Point, La.
Beymer, Cpl. Dale E., Denison, Iowa
Caraway, Cpl. Aderian W., Lawton, Okla.
Carter, Cpl. Donald H., Los Angeles, Calif.
Carter, Cpl. Samuel E., Afton, Mich.
Church, Cpl. Dennis E., Des Plaines, Ill.
Collins, Cpl. Wilbur F., Sharon Springs, Kan.
Grenz, Cpl. Wilbert E., Temwik, N. D.
Hizer, Cpl. Nathan O., Antler, N. D.
McNeely, Cpl. Rufus L., Kite, Ga.
Miller, Cpl. William H., Norborne, Mo.
Nicolet, Cpl. Howard N., Eleva, Wis.
Powells, Cpl. Otto, Jr., Houston, Texas
Rowlett, Cpl. Dorris W., Eagleville, Tenn.
Schemm, Cpl. Harold L., Wa Keeney, Kan.
Stewart, Cpl. Oscar V., Newhill, N. C.
Thompson, Cpl. Joseph, Columbia, S. C.
Thompson, Cpl. Ronald S., Beverly Hills, Calif.
Trahan, Cpl. Allie R., Elton, La.
Van Ampting, Cpl. Aloysius B., Genoa, Neb.
West, Cpl. Delbert O., San Antonio, Texas
West, Cpl. Robert D., Watertown, S. D.
Williams, Cpl. Wilber R., Cross Plains, Texas
Archibald, PFC Paul N., Pasadena, Md.
Berthelot, PFC Joseph F., Morganza, La.
Boykin, PFC James L., Rembert, S. C.
Bowden, PFC George A., Cottage Grove, Tenn.
Browning, PFC Joseph, Conyers, Ga.
Burley, PFC Samuel L., Sandersville, Ga.
Burton, PFC Robert, Glen Allen, Va.
Byer, PFC Joseph D., Jr., Odon, Ind.
Byrne, PFC Harry T., Janesville, Wis.
Camandona, PFC Harold B., Seattle, Wash.
Carson, PFC Edgar D., Chattanooga, Tenn.
Casello, PFC Richard M., Port Huron, Mich.
Cavazos, PFC Leonel, Lyford, Texas
Clark, PFC Walter R., Rutherford, Tenn.
Crawford, PFC Collie W., Jasper, Fla.
Deo, PFC Joseph R., Newark, N. J.
Ellis, PFC Harold S., Wilder, Vt.
Fidgo, PFC Michael, Jackson Heights, N. Y.
Feinberg, PFC Leonard S., Baltimore, Md.
Forfman, PFC Earl, Rochester, N. Y.
Fouchey, PFC Arley S., Detroit, Mich.
Generaux, PFC John R., Hickman Mills, Wis.
Gooch, PFC Stanley E., Avard, Okla.
Grijalva, PFC Ezekiel, Jr., San Jose, Calif.
Gustafson, PFC John R., St. Paul, Minn.
Hager, PFC Junior R., Steele, Mo.
Hampton, PFC Willie W., Philadelphia, Pa.
Heeter, PFC Marvin L., Saybrook, Pa.
Higgins, PFC Rodney S., Detroit, Mich.
Howell, PFC Melvin R., Grantsville, W. Va.
Jamison, PFC William R., Atlanta, Ga.
Keyser, PFC Haywood B., Culpeper, Va.
Lattanzio, PFC Daniel J., Woodbridge, N. J.
Lawhorn, PFC Calvin L., Vinton, Va.
Lofton, PFC Max R., Udall, Kan.
Martinez, PFC Jose A., New York, N. Y.
Martinez, PFC Joseph, Tulare, Calif.
Maupin, PFC Francis M., Lincoln, Neb.
Miller, PFC Stephen J., Denver, Ind.
Missi, PFC James R., New Albany, Ind.
Morales, PFC Guillermo, Aibonito, P. R.
Morrow, PFC Andrew W., Oberlin, La.
Nightingale, PFC Richard T., Elmsford, N. Y.
Pattea, PFC Clifford, Fort McDowell, Ariz.
Pounds, PFC James E., New Orleans, La.
Ramos-Garcia, PFC Francisco, Buena Vista, P. R.
Robson, PFC Harlan M., Succasunna, N. Y.
Roger, PFC William A., Lynchburg, Va.
Roll, PFC Robert L., Wichita, Kan.
Rossuter, PFC Marion C., Low Moor, Iowa
Simpson, PFC Robert, Albion, Mich.
Smith, PFC Hubert L., Dublin, Ga.
Sonda, PFC John H., Wabash, Ind.
Stroud, PFC Thomas, Jr., Atlanta, Ga.
Teague, PFC Roy C., Gastonia, N. C.
Tolivar, PFC Charles, Jr., New Orleans, La.
Tremble, PFC Johnny R., Chicago, Ill.
Tucker, PFC Francis L., Bay City, Texas
Van Hofwegen, PFC Robert L., Chino, Calif.
Walentowski, PFC Ronald, Toledo, Ohio
Walker, PFC James L., St. Louis, Mo.
Ward, PFC Floyd S., Terre Haute, Ind.
White, PFC Lee F., Gary, Ind.
Wiese, PFC Martin C., North Zulch, Texas
Witeof, PFC Frank, Johnstown, Pa.
Wood, PFC Otis W., Kneeling, Va.
Zimmerman, PFC Ronald D., Columbus, Ohio
Aaron, Pvt.-2 Otis B., Jr., Camden, S. C.
Bladecki, Pvt.-2 Virgil A., Bay City, Mich.
Carrion-Olmo, Pvt.-2 Jose R., Arecilio, P. R.
Carrucini-Delgado, Pvt.-2 Lucis, Comerio, P. R.
Castro-Alvarez, Pvt.-2 Cecilio, Neguabo, P. R.
Cintron-Rivera, Pvt.-2 Leonardo, Naranjito, P. R.
Cole, Pvt.-2 John J., Bronx, N. Y.
Collins, Pvt.-2 Otis, Jr., Macon, Ga.
Colon-Portatin, Pvt.-2 Hector L., Hatillo, P. R.
Combs, Pvt.-2 Neal T., Cincinnati, Ohio
Cook, Pvt.-2 Charles R., Brooklyn, N. Y.
Harris, Pvt.-2 George E., Chicago, Ill.
Iannone, Pvt.-2 Salvatore C., Mrooklyn, N. Y.
Jackson, Pvt.-2 Gilbert R., Hillsboro, Ill.
Kortman, Pvt.-2 Ernest M., Rogers City, Mich.
Lawrence, Pvt.-2 Franklin, New York, N. Y.
Loop, Pvt.-2 James E., Sheridan, Ore.
Martin, Pvt.-2 Charles R., Indianapolis, Ind.
Mooney, Pvt.-2 Arthur D., Dorchester, Mass.
Munoz-Rivera, Pvt.-2 Antonio, Quemados, P. R.
Pittman, Pvt.-2 Thomas E., Phoenix, Ariz.
Poling, Pvt.-2 George H., Baltimore, Md.
Sinclair, Pvt.-2 James N., Irwin, Pa.
Taylor, Pvt.-2 Floyd H., Palatine, Ill.
Tenny, Pvt.-2 Robert L., Astoria, Ore.
Turner, Pvt.-2 Elbert G., Wilmore, Ky.
Waddell, Pvt.-2 Roy L., Ellijay, Ga.
Yee, Pvt-2 Jom S., Fresno, Calif.
Dees, Pve.-1 Billy W., Memphis, Tenn.
Hudson, Pvt.-1 William L., Jr., Tallahassee, Fla.

Service Battery 90th FA Battalion

Mabra, Capt. Fred J., Springfield, Ohio
Farrell, 2d Lt. James P., Jr., Glen Ridge, N. J.
Knight, M/Sgt. Joseph B., Greensville, N. C.
Daniels, SFC Herman O., Swainsboro, Ga.
Kozlowski, SFC John J., Santa Barbara, Calif.
Logan, SFC Earl M., Fort Wayne, Ind.
Manning, SFC John J., Philadelphia, Pa.
Van Horn, SFC Hezzie E., Happner, Ore.
Cardamone, Sgt. Lowis P., Bellport, N. Y.
Dusablon, Sgt. Leo R., Rochester, N. Y.
Ellebruch, Sgt. Adam R., Wadsworth, Ohio
Fedde, Sgt. George H., Montrose, Colo.
Garrett, Sgt. Kenneth, Greensboro, Ga.
Perry, Sgt. Austin P., Holyoke, Mass.
Ward, Sgt. James M., Richard, Calif.
Warner, Sgt. Dwight R., Des Moines, Iowa
Benoit, Cpl. John J., Breaux Bridge, La.
Brown, Cpl. Charles B., Cave City, Ky.
Cameron, Cpl. Frank B., Pardeesville, Pa.
Gamble, Cpl. Joseph B., Sycamore, Ohio
Garrett, Cpl. Wayne, Hiawassee, Ga.
Hensley, Cpl. Doyle W., Crossville, Tenn.
Hicks, Cpl. R. A., Naples, Texas
Ince, Cpl. Billy J., Pernell, Okla.
Jackson, Cpl. Leslie D., Evans Mills, N. Y.
Jenny, Cpl. Richard M., Crab Orchard, W. Va.
Medina, Cpl. Gilbert R., Guadalupite, N. M.
Nagel, Cpl. Carlos R., Miller Place, N. Y.
Walden, Cpl. Thelbert N., Smithfield, N. C.
Willwerth, Cpl. John M., Pontiac, Mich.
Workman, Cpl. Harold E., Grand Rapids, Mich.
Barnett, PFC Bruce L., North Hollywood, Calif.
Blair, PFC Robert E., Dayton, Ohio
Brookman, PFC Reuben, Bowie, Md.
Burrie, PFC Robert L., Hartville, Mo.
Coggiano, PFC Vincent J., Hazelton, Pa.
Gabaldon, PFC George, Bernalillo, N. M.
Hoffman, PFC Howard C., Uhrichsville, Ohio
Livingston, PFC Hilton E., North, S. C.
Lowe, PFC George E., Pine Grove, W. Va.
Malles, PFC Angelo, Chicago, Ill.
Mares, PFC Raymond, Santa Fe, N. M.
Monroe, PFC Jeffrey, Ochlocknee, Ga.
Morgan, PFC Major E., Callahan, Fla.
Pearson, PFC Richard J., Washington, D. S.
Polo, PFC Manuel T., Jr., South Gate, Calif.
Rabick, PFC Frank, Pittsburgh, Pa.
Riordon, PFC Roy M., Hardyville, Ky.
Roberts, PFC Gene A., Weatherford, Texas
Schmitt, PFC Wilfred J., Forest Lake, Minn.
Snyder, PFC Edward P., Nazareth, Pa.
Stone, PFC Lincoln, Jr., Greelyville, S. C.
Torres, PFC Amilcar, Lares, P. R.
Williams, PFC Avery D., White Bluff, Tenn.
Butler, Pvt.-2 Albert, Branchville, S. C.
Castilloneitia-Negron, Pvt.-2 Felix L., Ponce, P. R.
Cedeno-Martinez, Pvt.-2 Ramon L., Candelaria, P. R.
Frye, Pvt.-2 Coy B., Caledonia, Miss.
Grubic, Pvt.-2 Michael, Glenshaw, Pa.
Hayes, Pvt.-2 William L., Reedsville, Pa.
Kuntz, Pvt.-2 Richard G., Cincinnati, Ohio
Lantis, Pvt.-2 Everrett R., Tieton, Wash.
Lewis, Pvt.-2 Robert M., Lyndhurst, N. J.
McBride, Pvt.-2 James, Fruitland, Md.
Mitchell, Pvt.-2 Melvin L., Cleveland, Ohio
Murry, Pvt.-2 Terrence, Camden, N. J.
Shaw, Pvt.-2 Harold L., Colorado Springs, Colo.
Silva, Pvt.-2 Lawerence, Hayward, Calif.
Throne, Pvt.-2 Richard E., Chicago, Ill.
Walls, Pvt.-2 Ernest L., Campbellsville, Ky.
Wiest, Pvt.-2 Richard L., Chicago, Ill.
Jones, Pvt.-1 Thomas A., Baltimore, Md.

Headquarters Battery 21st AAA AW (SP) Battalion

Deems, Lt. Col. Ralph E., Winnemucca, Nev.
Blizzard, Maj. Joe E., Charlotte, N. C.
Nettles, Maj. Earl W., Carthage, N. Y.
Hazen, Capt. Richard G., Meadville, Pa.
Johnson, Capt. Julius, New York, N. Y.
Jones, Capt. Robert E., Hammond, La.
Thomas, Capt. Robert E., Jersey Shore, Pa.
Lennon, 1st Lt. James J., Coraopolis, Pa.
Mayne, 1st Lt. Robert C., Riverside, Calif.
Vaughn, 1st Lt. Lowell W., Shreveport, La.
Vavrin, 1st Lt. Jerome K., Racine, Wis.
Alexander, 2d Lt. Harold D., Valley, N. Y.
Clark, 2d Lt. Robert O., Mahtomebdi, Minn.
Barstow, M/Sgt. Clemence C., San Antonio, Texas
Hayden, M/Sgt. Joseph F., St. Louis, Mo.
Stamm, M/Sgt. Hugh L., Altoona, Pa.
Weidner, M/Sgt. Walter J., Fairfax, S. D.
Boyd, SFC Donald L., Brazil, Ind.
Click, SFC Harl, Newport, Tenn.
Hall, SFC Elbert V., Newport News, Va.
Hawkins, SFC Wilbur J., Tallahassee, Fla.
Henry, SFC Joseph, Jr., Richards, Texas
Brewer, Sgt. Bill, Wyandotte, Okla.
Damia, Sgt. Alfred E., Rochester, N. Y.
Ferris, Sgt. Donald F., Savanna, Ill.
French, Sgt. Charles E., Texarkana, Ark.
Gibson, Sgt. Henry, Jr., Holland, Mo.
Jacobs, Sgt. J. W., Cleburne, Texas
Johnson, Sgt. Ferrell L., Verona, Miss.
Jordan, Sgt. Robert V., Mathews County, Va.
Kilgore, Sgt. Michael M., Buffalo, N. Y.
Kramar, Sgt. Kenneth E., Girard, Kan.
Ledbetter, Sgt. Samuel L., New Orleans, La.
Lutzenkirchen, Sgt. John H., Detroit, Mich.
Matell, Sgt. Harry H., Houston, Texas
Parks, Sgt. Edward D., Clinton, Texas
Quercia, Sgt. John A., Fresno, Calif.
Schimke, Sgt. David A., Rapid City, S. D.
Snyder, Sgt. Lamar H., Goshen, Ind.
Van Hemert, Sgt. Donald J., Fremont, Mich.
Yoakum, Sgt. Donald E., Dixon, Mo.
Ballantyne, Cpl. Edward M., Flint, Mich.
Beene, Cpl. Huey P., Stamps, Ark.
Bisquera, Cpl. Roosevelt G., Santa Barbara, Calif.
Carnahan, Cpl. David F., Westmoreland, Pa.
Carwile, Cpl. Robert E., Covington, Ind.
Cast, Cpl. Wayne H., Taylor, Texas
Cintron-Lugo, Cpl. Jorge, Ponce, P. R.
Coleman, Cpl. Arthur F., Portales, N. M.
Conklin, Cpl. James D., Evanston, Ill.
Cooper, Cpl. Oliver C., Jr., Bay City, Texas
Cortes, Cpl. Julio, Tampa, Fla.
Daugherty, Cpl. Ralph, Tahlequah, Okla.
Delaune, Cpl. Benjamin F., Hopeville, La.
Dimarino, Cpl. Stephen, Boothwyn, Pa.
Earnest, Cpl. Cullen K., Jr., Ashdown, Ark.
Goldstein, Cpl. Marvin A., New York, N. Y.
Hawkins, Cpl. Victor V., Bristol, Tenn.
Hitch, Cpl. Robert C., Philadelphia, Pa.
Jeans, Cpl. Henry P., Jr., Zebulon, N. C.
King, Cpl. Ernest F., Jr., New Orleans, La.
Lavish, Cpl. Gerald L., Chicago, Ill.
Link, Cpl. John G., Dubuque, Iowa
Martin, Cpl. Bob F., Winchester, Ill.
Mashburn, Cpl. Oliver P., Lawrence County, Tenn.
McDow, Cpl. Estel, Stigley, Okla.
McGinley, Cpl. James M., St. Croix, Ind.
McVicker, Cpl. Eldon L., Eppy, Okla.
Mendez, Cpl. Herminio G., Chicago, Ill.
Montgomery, Cpl. John F., Pottysville, Ark.
Munoz, Cpl. Raymond, Buckholtz, Texas
Patterson, Cpl. William G., Boone, Ark.
Pearson, Cpl. James L., Taylorsville, N. C.
Peay, Cpl. Willie, Kershaw, S. C.
Phillips, Cpl. Merle D., Carson, Iowa
Poff, Cpl. Alfred W., Waynesboro, Pa.
Ryan, Cpl. James P., Chelan, Wash.
Stevenson, Cpl. William M., Gulfport, Miss.
Stough, Cpl. James T., Greensburg, Pa.
Szekely, Cpl. William, Canton, Ohio
Tallerico, Cpl. Louis A., Pittsburgh, Pa.
Totten, Cpl. Rudolphus W., Washington, D. C.
Vince, Cpl. Ernest S., Dayton, Ohio
Webb, Cpl. James E., Kittanning, Pa.
Witzel, Cpl. Dale H., Coleman, S. D.
Young, Cpl. Roland E., DeKalb County, Ala.
Andrade, PFC Bientura O., Los Angeles, Calif.
Arciello, PFC Alfred F., Waterford, N. Y.
Blessing, PFC Patrick F., New York, N. Y.
Bodkin, PFC Allan J., Westfield, N. J.
Brannen, PFC Ralph L., Hiawassee, Ark.
Broome, PFC Howard R., Marion County, Miss.
Brothers, PFC Sanford W., Mt. Pleasant, Pa.
Falanga, PFC Francisco, New York, N. Y.
Frerich, PFC Arnold C., Rowena, Texas
Goff, PFC Warren, Los Angeles, Calif.
Harring, PFC Claude C., Jr., Sapulpa, Okla.
Harris, PFC Reynold P., Pleasant Grove, Utah
Heller, PFC Robert C., Pittsburgh, Pa.
Hill, PFC Calvin L., Globe, Ariz.
Hoffman, PFC Delwin H., Beantwood, Wis.
Hudson, PFC Murray G., Sardis, Miss.
Jensen, PFC James D., Audubon, Minn.
Jones, PFC Max W., Torrington, Wyo.
Kessler, PFC Vernon L., Oxford, Mich.
Kosar, PFC Leonard R., Youngstown, Ohio
Kreisman, PFC Paul, St. Louis, Mo.
Lindly, PFC Arthur G., Texarkana, Texas
Lukens, PFC Arthur G., Brainerd, Minn.
Marcellus, PFC Ralph L., Stewart, Neb.
Martin, PFC Joseph, Checotah, Okla.
McKenzie, PFC Billy T., Upatoie, Ga.
McNichol, PFC James A., Kearny, N. J.
Mullins, PFC Henry E., Lamont, Mo.
Newton, PFC Conway C., Tuckerman, Ark.
Oliveira, PFC Edward, Dartmouth, Mass.
Parks, PFC Floyd G., Collin County, Texas
Peters, PFC J. W., Caddo, Okla.
Pierce, PFC Eldon Pierce, Savannah, Ga.
Price, PFC Floyd F., Duncan, Ariz.
Robinson, PFC Jim E., Eldorado, Ark.

Samuelson, PFC Darrell D., Rochester, Minn.
Siewart, PFC Orlon O., Napor, Neb.
Stehle, PFC Gilbert J., Pittsburgh, Pa.
Stewart, PFC Jesse L., Meridian, Miss.
Swalin, PFC Donald F., Pomeroy, Iowa
Swanson, PFC Merlyn L., Shenandoah, Iowa
Tammen, PFC Robert D., Beaumont, Texas
Thornburg, PFC William C., Jr., Chattanooga, Tenn.
Trujullo, PFC Mike, Pagosa Springs, Colo.
Vitt, PFC Alfred E., Jr., St. Paul, Kan.
Wassenaar, PFC Gerald P., Le Mars, Iowa
Weidenbenner, PFC Cletus R., Campbell, Mo.
White, PFC James T., PonteToc, Miss.
Wilde, PFC Bernard D., Manistique, Mich.
Williams, PFC George A., Hattiesburg, Miss.
Williams, PFC Hamp, Amory, Miss.
Williams, PFC Ted, Jr., Grayson, La.
Wynneparry, PFC George D., Jr., Detroit, Mich.
Arrieta, Pvt.-2 Felix E., Panama City, Rep. of Panama
Benton, Pvt.-2 James D., Santa Maria, Calif.
Durgin, Pvt.-2 Paul S., Bowdoin, Maine
Granger, Pvt.-2 Rodney B., Columbus, Miss.
Hankins, Pvt.-2 Lewis R., Effingham, Ill.
Hicks, Pvt.-2 Claude M., Hereford, Texas
Holland, Pvt.-2 James E., Los Angeles, Calif.
Jones, Pvt.-2 William H., Chicago, Ill.
Kluk, Pvt.-2 Kenneth W., Cleveland, Ohio
Loehr, Pvt.-2 Robert L., Oakland, Calif.
Patterson, Pvt.-2 Gerald M., Goose Creek, Texas
Rios-Ruiz, Pvt.-2 Ramon, Yauco, P. R.
Rossmen, Pvt.-2 George J., Hormosa, S. D.
Ruiz-Padilla, Pvt.-2 Gilberto, Yauco, P. R.
Scott, Pvt.-2 Joe, Ship Rock, N. M.
Shealey, Pvt.-2 Johnnie G., Cacedary, Ala.
Cooper, Pvt.-1 Lester P., Atlanta, Ga.
Dahl, Pvt.-1 Robert D., Kinkton, Minn.
Latimore, Pvt.-1 Walter, Atlanta, Ga.
Moss, Pvt.-1 Oscar L., Thomasville, N. C.
Tellez, Pvt.-1 Lorenzo B., Corpus Christi, Texas
Wiseman, Pvt.-1 Homer R., Corydon, Ind.

"A" Battery
21st AAA AW (SP) Battalion

Jefferson, 1st Lt. John R., Bronx, N. Y.
Reeve, 1st Lt. John H., Brigham, Utah
Montez, 2d Lt. Javier, El Paso, Texas
Curry, M/Sgt. Kendle R., Jr., Florence, N. J.
Webb, M/Sgt. Milton F., Birmingham, Ala.
Boudreaux, SFC Ivy H., Jr., Ashland City, Tenn.
Castillo, SFC Earl, Jr., Durant, Okla.
Covault, SFC Earl L., Jr., Fort Wayne, Ind.
Johnson, SFC Marvin L., Chicago, Ill.
Mangrum, SFC Guy E., Richmond, Calif.
Rice, SFC Solon M., Fayetteville, N. C.
Steuben, SFC Robert D., Everly, Iowa
Watts, SFC Paul E., Alton, Ill.
Acker, Sgt. Bobby W., Sallisaw, Okla.
Adelgren, Sgt. Kermit E., Chanute, Kan.
Billingsley, Sgt. Jeff, New Orleans, La.
Bird, Sgt. Samuel C., Weatherford, Texas
Deters, Sgt. Cletus J., Tentopolis, Ill.
Devereux, Sgt. William C., Chicago, Ill.
Frye, Sgt. Vaughn E., Weleetka, Okla.
Hodges, Sgt. Donald L., Ozark, Ark.
Humphreys, Sgt. Morris C., Anahuac, Texas
Kilpatrick, Sgt. Washington C., Richmond, Va.
Langan, Sgt. Thomas J., Philadelphia, Pa.
Lopez, Sgt. Joe G., Westhoff, Texas
McConnell, Sgt. Arvil H., Coeburn, Va.
Paddock, Sgt. Frank G., St. Paul, Minn.
Sullivan, Sgt. Patrick V., Wenona, Ill.
Whitman, Sgt. Robert L., Cincinnati, Ohio
Williams, Sgt. Warren, Jr., Webster, Ohio
Abbott, Cpl. Bennett P., Henderson, N. C.
Burleson, Cpl. Arthur A., Lubbock, Texas
Causey, Cpl. Leo C., Prairieville, La.
Cole, Cpl. Jerry M., St. Louis, Mo.
Dear, Cpl. Denzil E., Nashville, Tenn.
Denwood, Cpl. Robert, Jr., Plateau, Ala.
Devine, Cpl. Robert F., Withee, Wis.
Fussell, Cpl. Truman E., Houston, Texas
Glenn, Cpl. Marcellus, Jr., Philadelphia, Pa.
Hedges, Cpl. Leighton A., Sioux City, Iowa
Hughes, Cpl. Franklin D., Charleston, W. Va.
Hullender, Cpl. Ralph W., Kings Mountain, N. C.
Jones, Cpl. Walter, Bay City, Texas
Kelly, Cpl. Charles E., Philadelphia, Pa.
Lahr, Cpl. Duane H., St. Paul, Minn.
Landi, Cpl. Carl J., Washington, D. C.
Lee, Cpl. Clement A., Asheville, N. C.
McLaurin, Cpl. Ezell, Mendenhall, Miss.
Mires, Cpl. Norman L., Westport, Ind.
Morris, Cpl. Isaac D., Shelby, Ala.
Munoz-Santaliz, Cpl. Jose R., New York, N. Y.
Nichols, Cpl. Robert A., Haddon Field, N. J.
Olson, Cpl. Gerald M., St. Paul, Minn.
Pahmeyer, Cpl. Charles R., Chillicothe, Mo.
Pankoff, Cpl. Herbert J., Detroit, Mich.
Patterson, Cpl. John L., Herrin, Ill.
Perdue, Cpl. James H., Jr., Memphis, Tenn.
Pierce, Cpl. J. L., St. Joseph, Mich.
Pollmann, Cpl. LaVerne, New Baden, Ill.
Poncik, Cpl. Emil F., Jr., LaGrange, Texas
Roweton, Cpl. Orvill T., Jr., Montrose, Colo.
Santerre, Cpl. Guy A., Nashua, N. H.
Shafer, Cpl. Henry E., Wilkes-Barre, Pa.
Stover, Cpl. D. J. H., Linnell, Calif.
Stutzman, Cpl. Harley D., Milford, Neb.
Summers, Cpl. Clyde A., Tulsa, Okla.
Suty, Cpl. Elmer P., Pittsburgh, Pa.
Tyree, Cpl. Ernest S., Alexandria, Va.
Villarreal, Cpl. Reymundo P., Sanderson, Texas
Whennen, Cpl. Robert E., Pana, Ill.
Williams, Cpl. Floyd, Bay City, Texas
Zalewski, Cpl. William J., Detroit, Mich.
Aguilar, PFC Carlos M., Tucson, Ariz.
Aubin, PFC Benjamin G., Whitehall, N. Y.
Baker, PFC Charles W., Jr., Terrell, Texas
Barnett, PFC Billy M., Fort Worth, Texas
Beckham, PFC Rayford D., Glen Rose, Texas
Berkley, PFC William J., Danville, Va.
Briand, PFC Charles J., Jr., Buffalo, N. Y.
Brown, PFC McKinley, Tutwiler, Miss.
Buckley, PFC Elvercelle, Jackson, Miss.
Bullard, PFC Bobby K., Lamesa, Texas
Chaney, PFC Irving D., Paducah, Texas
Cole, PFC Robert V., Harrisburg, Ill.
Coleman, PFC Hassel M., Choccolocco, Ala.
Danner, PFC George H., Jr., Orlando, Fla.
Dorsey, PFC Howard, Jr., Austin, Texas
Elizando, PFC Ernest L., San Antonio, Texas
Evans, PFC David F., Rockport, Texas
Galli, PFC Alvin, Detroit, Mich.
Gardner, PFC Joe, Jr., Midway, Tenn.
Hale, PFC Defadrus, Johnson City, Tenn.
Hernandez, PFC Pete P., Upland, Calif.
Holland, PFC Kenneth J., Detroit, Mich.
Humphreys, PFC Monroe S., Chattanooga, Tenn.
Jackson, PFC Elmer L., Jay, Okla.
Kilgore, PFC Gerald H., Kalamazoo, Mich.
Lara, PFC Frank, Chicago, Ill.
Lavallis, PFC James K., Alexandria, La.
Lindley, PFC Robert C., Texarkana, Texas
Moses, PFC Harold C., Zavalla, Texas
Nelson, PFC Ralph D., Eugene, Ore.
Oddo, PFC Victor, New York, N. Y.
Olinger, PFC Richard A., Westville, Okla.
Parker, PFC Charlie T., Magnolia, Ark.
Pasket, PFC Adam S., Anderson, Texas
Plumlee, PFC Harold W., Moss, Tenn.
Read, PFC Edward E., Nashua, N. H.
Reigner, PFC Grant R., Shillington, Pa.
Robinson, PFC Hasia, Andrews, S. C.
Rushing, PFC Essey, Bogue Chitto, Miss.
Taylor, PFC Aaron B., Jr., Louisville, Ky.
Taylor, PFC George, Kinuba, Calif.
Wright, PFC John H., Vidor, Texas
Benson, Pvt.-2 Carl, Detroit, Mich.
Bricco, Pvt.-2 Gerald A., Waukegan, Ill.
Caldwell, Pvt.-2 Bobby R., Maggie, N. C.
Caraballo-Ramos, Pvt.-2 Lelo, Lu Quillo, P. R.
Caraballo-Rivera, Pvt.-2 Felix, Coguas, P. R.
Clark, Pvt.-2 Ronald A., Lansing, Mich.
Daniel, Pvt.-2 William, Philadelphia, Pa.
Ellis, Pvt.-2 William F., Vancouver, Wash.
Holloway, Pvt.-2 Allen, Aiken, S. C.
Hunter, Pvt.-2 Floyd, Sawyerville, Ala.
Jackson, Pvt.-2 Hubert, Chicago, Ill.
La Rose, Pvt.-2 Thomas, Jr., White Rock, Utah
Miller, Pvt.-2 Henry R., Winnetka, Ill.
Postlewait, Pvt.-2 Mancel, Freewater, Ore.
Price, Pvt.-2 Lee Q., Hattiesburg, Miss.
Rising Bear, Pvt.-2 Carol, Geary, Okla.
Rivera-Colon, Pvt.-2 Jose, Jayuya, P. R.
Rodriguez-Rodriguez, Pvt.-2 Pedro J., Juan Diaz, P. R.
Rodriguez, Pvt.-2 Samuel L., Culver City, Calif.
Smith, Pvt.-2 Acie C., Jefferson, Texas
Stallworth, Pvt.-2 Ben, Coaling, Ala.
Stewart, Pvt.-2 Charles, Charleston, S. C.
Wall, Pvt.-2 Robert L., Alene, Idaho
Brown, Pvt.-1 Emmett F., Ringgold, Ga.
Mathis, Pvt.-1 James J., Bakersfield, Calif.
Herd, Pvt.-1 Richard L., West Blockton, Ala.
Russ, Pvt.-1 Steve, Jr., Miami, Fla.

"B" Battery
21st AAA AW (SP) Battalion

Luce, 1st Lt. George W., Jr., Newport News, Va.
McChesney, 2d Lt. James D., Oneida, N. Y.
Williams, 2d Lt. Christopher C., Wichita, Kan.
Beatty, SFC Ballard G., Los Angeles, Calif.
Davis, SFC Charles L., New York, N. Y.
Deason, SFC Elwood, Bristol, Fla.
Frank, SFC Richard T., Glendale, Calif.
Kokx, SFC Carl C., Walkerville, Mich.
Lafluer, SFC Ernest, Elton, La.
Moslander, SFC George E., Fay, Okla.
Sanders, SFC Wardell L., San Antonio, Texas
Beckemeier, Sgt. Sylvester, Wright City, Mo.
Byers, Sgt. Richard D., Farins, Ill.
Butler, Sgt. Gerald M., Nebo, Ill.
Farmer, Sgt. Paul, Urbans, Ohio
Ferguson, Sgt. John O., Harvey, Ark.
Gillman, Sgt. Ladell, Oren, Utah
Haak, Sgt. Andrew W., Yorktown, Texas
Hampton, Sgt. Harold N., Newton, N. C.
Houselog, Sgt. Gerald T., Dubuque, Iowa
Lee, Sgt. Bruce E., Dunn, N. C.
Leneave, Sgt. Ray F., Mt. Vernon, Ill.
Montgomery, Sgt. Donald A., Mills Point, Texas
Mott, Sgt. George N., Edgerton, Kan.
Neideizeilski, Sgt. Antoni, Hartford, Conn.
Nowlin, Sgt. Gale D., Deleon, Texas
Okuma, Sgt. George M., Honolulu, T. H.
Parks, Sgt. Herbert L., Avanta, Okla.
Savage, Sgt. John, Mt. Vernon, Ill.
Sherrow, Sgt. Donald E., Kokomo, Ind.
Sims, Sgt. Joe V., Calera, Okla.
Tipton, Sgt. Billy K., Viscoe, Ark.
Tutin, Sgt. Milton, Baltimore, Md.
Williams, Sgt. Osborne J., Athens, Texas
Zeabart, Sgt. William H. Vincennes, Ind.
Albers, Cpl. Daniel G., Carlye, Ill.
Ansalvish, Cpl. James N., Elkton, Md.
Bradford, Cpl. Lee G., Houston, Texas
Cimino, Cpl. Joseph R., San Jose, Calif.
Cline, Cpl. Vance R., Richmond, Texas
Cofer, Cpl. Franklin D., Stratford, Okla.
Cook, Cpl. Lawrence S., Jr., Melvindale, Mich.
Cummings, Cpl. Robert W., Gallatin, Tenn.
Davis, Cpl. Dave A., Rockport, Texas
Delgadillo, Cpl. Felix, Kerrville, Texas
Eaton, Cpl. James, Gastonberg, Ala.
Fugett, Cpl. Sammie L., Georgetown, Texas
Gordon, Cpl. Billy V., Lindsay, Okla.
Gowan, Cpl. Aubrey R., Forrest City, N. C.
Hildebrand, Cpl. Leonard T., Monroe, Wis.
Holub, Cpl. Raymond W., Union County, N. J.
Horvath, Cpl. Julius J., South Bend, Ind.
Kile, Cpl. Jamesette, Zimmerman, La.
Knisley, Cpl. Robert D., Niota, Ill.
Lohr, Cpl. Russell W., Pratts, Va.
Lueras, Cpl. Antoni, Carrizozo, N. M.
Martin, Cpl. Joseph M., Grindstone, Maine
McCrady, Cpl. Howard J., Liverpool, La.
Mish, Cpl. Theodore E., Norwich, Conn.
Moore, Cpl. Dennis L., East Bernstadt, Ky.
Mosley, Cpl. Everett L., Bristol, Ga.
Pendleton, Cpl. Carl E., Wilmington, Ohio
Perry, Cpl. William, Baltimore, Md.
Peterson, Cpl. Frank, Reieterstown, Maine
Prather, Cpl. Glenn M., Texarkana, Ark.
Ramirez, Cpl. Baleriano, Ingleside, Texas
Reed, Cpl. Medeuse J., Manou, La.
Reed, Cpl. Tracy E., Irvin, Ky.
Richardson, Cpl. Thurman A., Gadsden, Ala.
Riojas, Cpl. Antoni, Daft, Texas
Rogers, Cpl. Carroll, Lakeview, S. C.
Salisbury, Cpl. Leverett, Ellsworth Falls, Maine
Schuster, Cpl. Ronald E., Monroe, Mich.
Serrato, Cpl. Emilo O., Chanute, Kan.
Shipp, Cpl. Melbern R., Farmersville, Calif.
Speckman, Cpl. Ronald W., Joliet, Ill.
Stevens, Cpl. Talmadge, Hueysville, Ky.
Story, Cpl. Corbett L., Holdenville, Okla.
Swanson, Cpl. Clarence E., Niagara Falls, N. Y.
Tardiff, Cpl. Albert N., Portland, Maine
Torrez, Cpl. John R., Albuquerque, N. M.
Winters, Cpl. James M., Swickley, Pa.
Antoine, PFC Winston, Potton Port, La.
Brown, PFC Burnett, Jr., Brimhall, N. M.
Brown, PFC Clark, Detroit, Mich.
Causey, PFC Charles, Nettleton, Miss.
Chapman, PFC Frank M., Ware Shoals, S. C.
Coufal, PFC Marvin G., Temple, Texas
Colon-Rivera, PFC Vidal, Orocove, P. R.
Crutchfield, PFC Donald E., Doris, Calif.
Davis, PFC Lonnie C., Quitman, Miss.
Davis, PFC Robert L., Jackson, Miss.
Deale, PFC Alton L., Fruitland, Md.
Demarinis, PFC Pasquale, Brooklyn, N. Y.
Ditmore, PFC Clay Q., Hayesville, N. C.
Dyess, PFC Will, Quitman, Miss.
Faulkner, PFC Jerry, Clyde, N. Y.
Franklin, PFC Junior, Glendale, S. C.
Graham, PFC John W., Radcliff, Ohio
Gregory, PFC Ronald A., Baltimore, Md.
Haynes, PFC Chubby D., Pampa, Texas
Hernandez, PFC Hernando C., Del Rio, Texas
Hider, PFC Oliver J., Calera, Okla.
Holmes, PFC Ellis, New York, N. Y.
Horne, PFC Samuel, Wadesboro, N. C.
Huntley, PFC Malachi, China Grove, N. C.
Jenkins, PFC Albert G., Baltimore, Md.
Johnson, PFC David F., Gladstone, Mich.
Johnson, PFC John, Ambler, Pa.
Jones, PFC Angus, Bamberg, S. C.
Laguer, PFC Hernandez R., Isabela, P. R.
Lowe, PFC William L., Clio, Ala.
Martin, PFC Robert A., Quincy, Fla.
McClendon, PFC Clarence, Malkoff, Texas
McPeat, PFC Robert, Texarkana, Texas
Miles, PFC Leroy, Florenceville, Fla.
Moon, PFC Stephenson, Mayberry, W. Va.
Olsen, PFC Gale L., Minneapolis, Minn.
Olsen, PFC Stanley G., Monroe, Utah
Peters, PFC Henry, Shannon, Miss.
Powers, PFC Frank T., Chicago, Ill.
Quiroz, PFC Johnny, Austin, Texas
Racine, PFC Charles E., Marshall, Mich.
Richards, PFC Charles J., New Orleans, La.
Rivera-Vasquez, PFC Juan, Corozal, P. R.
Roberson, PFC James, Bastrop, Texas
Roby, PFC Harold L., Manton, Mich.
Soto, PFC Ernest J., San Berdeno, Calif.
Sundstrom, PFC Clarence, Los Angeles, Calif.
Taylor, PFC Charles, Detroit, Mich.
Taylor, PFC Harold, Steubenville, Ohio
Taylor, PFC Roy L., Concord, N. C.
Teshendorf, PFC Robert L., Big Lake, Texas
Westerman, PFC Theodore W., Victoria, Texas
Whitaker, PFC Robert P., Yadkinville, N. C.
Whysong, PFC Denver G., Alum Bank, Pa.
Wicker, PFC Melvin, Moosie, Ky.
Wiley, PFC Herbert G., Luteville, Mo.
Williams, PFC Herbert, Center Line, Mich.
Williams, PFC James, Portageville, Mo.
Wise, PFC Norris, Decatur, Ga.
Young, PFC Floyd, Howard Road, Pa.
Baldwin, Pvt.-2 Charles R., Smellville, Idaho
Gaskins, Pvt.-2 Raymond, Winter Garden, Fla.
Hayes, Pvt.-2 Billy E., Wolfe, W. Va.
Young, Pvt.-2 Lester, Jr., Charleston, S. C.

"C" Battery
21st AAA AW (SP) Battalion

Preston, 1st Lt. John E., Kinston, N. C.
Vaughn, 1st Lt. Lowell W., Shreveport, La.
Muriel-Figueras, 2d Lt. Juan G., Mayaguez, P. R.
Matthews, M/Sgt. Clarence, Monticello, Ark.
Christian, SFC Arnold G., Elizabethtown, N. Y.
Funke, SFC William J., Detroit, Mich.
Greenthaler, SFC Magness R., Mountain View, Okla.
Johnson, SFC Marshall R., Baltimore, Md.
King, SFC Samuel D., Carrollton, Ga.
Moore, SFC Ted, Spartanburg, S. C.
Stockstill, SFC Otis L., Madera, Calif.
Behan, Sgt. Louis F., Masonville, Iowa.
Block, Sgt. Edward E., Hobart, Okla.
Bright, Sgt. Felecian A., Greenup, Ill.
Bucholtz, Sgt. Edward E., Elmwood, Detroit, Mich.
Cunningham, Sgt. Larry B., Texarkana, Ark.
Dewees, Sgt. Marvin E., Leone, W. Va.
Dodd, Sgt. Monroe J., Olivehurst, Calif.
Dougherty, Sgt. James R., Syracuse, N. Y.
Fernandez, Sgt. Louis E., El Monte, Calif.
Holevoet, Sgt. Arthur J., Atkinson, Ill.
Kimbrough, Sgt. John W., Prichard, Ala.
Koch, Sgt. Charles E., Hazleton, Pa.
Landers, Sgt. Jerry R., Faith, S. D.
McCain, Sgt. Willie J., Franklinton, La.
McKinley, Sgt. Douglas W., Stockton, Calif.
Mueller, Sgt. Leonard P., Lemay, Mo.
Nelson, Sgt. Charles L., Celina, Texas
Palomo, Sgt. Ignacio C., New Agat, Guam
Patnode, Sgt. Dailon F., Malone, N. Y.
Pearcy, Sgt. Charles W., Casey, Ill.
Stotts, Sgt. Donald E., Oklahoma City, Okla.
Teichmer, Sgt. Donald J., Ralston, Okla.
Wolf, Sgt. William E., Milwaukee, Wis.
Antosh, Cpl. Francis P., Hudson, Pa.
Bancroft, Cpl. Oscar R., Powell, Texas
Barnes, Cpl. Billy B., Medina, Tenn.
Bennett, Cpl. Lawrence E., Seville, Fla.
Bona, Cpl. Donald J., Minneapolis, Minn.
Cain, Cpl. Thomas N., Staunton, Va.
Cargas, Cpl. Harry J., Detroit, Mich.
Chapman, Cpl. Floyd W., Orrtanna, Pa.
Coleman, Cpl. Miree, Boytin, Ala.
Delgado, Cpl. Richard A., Riverside, Calif.
Drews, Cpl. James E., Los Angeles, Calif.
Garcia, Cpl. David, San Fernando, Calif.
Gibson, Cpl. Herman H., Westminister, S. C.
Hamood, Cpl. Robert, Elkhart, Ind.
Harmon, Cpl. Rufus J., Inez, N. C.
Harvey, Cpl. Merwin A., Rockland, Maine
Hedgepath, Cpl. Olen, Decaturville, Tenn.
Henderson, Cpl. Leroy, Arlington, Ga.
Johnson, Cpl. Donald F., Los Angeles, Calif.
Johnson, Cpl. Warren E., Elkhart, Ind.
Keim, Cpl. Paul A., Phoenixville, Pa.
Kennard, Cpl. Burton H., Vassar, Mich.
Kocurek, Cpl. John M., Jr., Caldwell, Texas
Lahaleon, Cpl. Frank, Zuni, N. M.
Lewis, Cpl. Bertrand J., Vacherie, La.
Lukeheart, Cpl. Bernard, Creekside, Pa.
Mack, Cpl. Matthew, Newbury, Fla.
Madden, Cpl. John R., Holdenville, Okla.
McKinney, Cpl. Robert E., Boston, Mass.
Meyers, Cpl. Rubin P., New Orleans, La.
Moore, Cpl. Robert L., New York, N. Y.
Mundil, Cpl. Jerry J., Clarkson, Neb.
Norris, Cpl. Thomas A., Toccoa, Ga.
Orosco, Cpl. Crespin, Lubbock, Texas
Reed, Cpl. Kenneth P., Yentis, Texas
Richesin, Cpl. Arnold B., Sweetwater, Tenn.
South, Cpl. Alvon T., Clinton, S. C.
Sparks, Cpl. Charles L., Helena, Ark.
Stewart, Cpl. Robert L., Knoxville, Tenn.
Taylor, Cpl. Robert J., DeQueen, Ark.
Taylor, Cpl. Talley, Nashville, Ga.
Tortorete, Cpl. Michael A., Pittsburgh, Pa.
Wilson, Cpl. Walter R., Yuba City, Calif.
Zimmerman, Cpl. Donald L., Madison, Wis.
Allen, PFC Carl E., Alexandria, La.
Anderson, PFC James L., Brighton, Mich.
Aviles, PFC Antonio, Abonito, P. R.
Bell, PFC Richard A., Westville, Ind.
Bloomfield, PFC Clifford, Clio, Mich.
Bonness, PFC Donald C., Cleveland, Ohio
Bracero, PFC Paulino, Bronx, N. Y.
Brumfield, PFC Murry L., Los Angeles, Calif.
Brumley, PFC Ray C., Steelville, Mo.
Burtis, PFC Howard A., Levittown, N. Y.
Bustos, PFC Bill M., Powell, Wyo.
Carriere, PFC Joseph E., Opelousa, La.
Cole, PFC Robert L., Gladstone, Mich.
Cure, PFC Durwood D., Gonzalez, Texas
DePietro, PFC Felix, Jr., Brighton, Mass.
Dolinger, PFC David M., Whitetop, Va.
Dutcher, PFC John C., Jr., Milford, N. Y.
Elder, PFC Donald C., McKees Rocks, Pa.
Fisher, PFC James W., Hamilton, Mon.
Floyd, PFC Leroy D., Jonesville, Texas
Giella, PFC Italot T., Dade City, Fla.
Glasker, PFC Isaac, Jackson, Miss.
Gonzalez-Arroyo, PFC Salvador, Carolina, P. R.
Haymon, PFC Bobby J., Crane Hill, Ala.
Hodges, PFC Jimmie H., Savannah, Ga.
Jackson, PFC Joe E., Roseankey, Texas
Jefferson, PFC Leroy, Pinebluff, N. C.
Johnson, PFC Harvey V., Coleman, Texas
Johnston, PFC Robert J., Portland, Ore.
Kalisch, PFC Keith L., Forsythe, Mich.
Lewis, PFC Otis L., Mobile, Ala.
Mayo, PFC Wendell R., Charlottesville, Va.
Monday, PFC Ulysses H., Luttrell, Tenn.
Moore, PFC Ernest, Wardelle, Mo.
Morton, PFC Jerry G., Hereford, Texas
Rascon, PFC Santiago, Jr., Los Angeles, Calif.
Rivera-Zayas, PFC Heberto, Lares, P. R.
Robbins, PFC Dallas L., Bridgetown, Va.
Robinson, PFC Willie, Kentwood, La.
Rodriguez, PFC Casimiro, Las Piedras, P. R.
Runnels, PFC Clyde, Jr., Houston, Texas
Sansone, PFC Dominick, Marrero, La.
Schuenemann, PFC Herbert M., Inez, Texas
Scott, PFC Joseph A., Jones, Md.
Shuman, PFC William G., Lancaster, Pa.
Skinner, PFC Thomas E., Columbia, Tenn.
Small, PFC James D., Mullins, S. C.
Smith, PFC Horace, Deep Run, N. C.
Spann, PFC St. Julian, Russellville, S. C.
Speegle, PFC Oscar H., San Antonio, Texas
Tracey, PFC Harvey A., Portland, Maine
Wilson, PFC John D., West Union, S. C.
Albritton, Pvt.-2 Smithy A., Ona, Fla.
Blake, Pvt.-2 Jackie D., Terre Haut, Ind.
Branch, Pvt.-2 William, Watonga, Okla.
Carter, Pvt.-2 Sylvester, Decatur, Ga.
Coleman, Pvt.-2 Willard J., Lakeview, S. C.
DeBardeleben, Pvt.-2 Jay K., San Diego, Calif.
Edmondson, Pvt.-2 Eugene C., Scotland Neck, N. C.
Fulcher, Pvt.-2 Billy D., Big Spring, Texas
Garcia, Pvt.-2 Joe, Pharr, Texas
Lutz, Pvt.-2 Riley F., Saginaw, Mich.
McCombs, Pvt.-2 Dewey, Dearmanville, Ala.
Pearson, Pvt.-2 James, St. Louis, Mo.
Ramos, Pvt.-2 Jose O., Chicago, Ill.
Santos-Olmeda, Pvt.-2 William, Vega Baja, P. R.
Walker, Pvt.-2 Joseph, Jersey City, N. J.
White, Pvt.-2 Richard E., Minneapolis, Minn.
Wilson, Pvt.-2 McKindley, Parksley, Va.
Brown, Pvt.-1 Richard A., Portland, Maine
Morris, Pvt.-1 Sheldon E., San Diego, Calif.

"D" Battery
21st AAA AW (SP) Battalion

Carter, 1st Lt. Ulysses B., Callahan, Fla.
Miles, 1st Lt. William C., Houston, Texas
Adams, 2d Lt. Milton S., Jr., Ridgefield Park, N. J.

Marrs, M/Sgt. Henry M., Fayetteville, N. C.
Hammond, SFC Isham P., Smiths, Ala.
Hicks, SFC Edwin L., Fairfield, Ala.
Hraniotis, SFC Peter, Bronx, N. Y.
Low, SFC James, Jr., Syracuse, N. Y.
Pele, SFC Konelio, Tutuila, American Samoa
Tennant, SFC Edwin C., Riva, Md.
Vaughns, SFC Eddie, Detroit, Mich.
Albert, Sgt. Leroy, Opelousas, La.
Bailey, Sgt. Francis M., McLean, Texas
Banks, Sgt. James H., Carthage, Ark.
Brim, Sgt. Ray E., Pineville, Ark.
Caldwell, Sgt. Emory L., Winnsboro, Texas
Carroll, Sgt. Ray W., Purcellville, Va.
Cerise, Sgt. Richard A., Carbondale, Colo.
Duggan, Sgt. Bobby E., Rising Star, Texas
Gonzalez, Sgt. Ramiro, Rio Grand City, Texas
Krueger, Sgt. Henry R., Royalton, Minn.
Lewis, Sgt. Thomas M., Caryville, Fla.
Mangan, Sgt. James A., Millvale, Pa.
Meador, Sgt. Roger G., Jr., Kansas City, Kan.
Miller, Sgt. Thomas A., Detroit, Mich.
Oxford, Sgt. William L., Rogers, Ark.
Rundy, Sgt. John A., Luxor, Pa.
Scheller, Sgt. Estel A., Rock Island, Ill.
Sickles, Sgt. Blake M., Abilene, Texas
Steadman, Sgt. Murl W., Oklahoma City, Okla.
Whitley, Sgt. Henry, Jr., Goldsboro, N. C.
Allison, Cpl. Richard E., Bridgeport, Texas
Arriola, Cpl. Rudolfo B., San Antonio, Texas
California, Cpl. Marshall F., Warren, Pa.
Chamskas, Cpl. Vladas G., Devils Lake, N. D.
Clark, Cpl. Frank F., Jr., Mounds, Okla.
Cosby, Cpl. Eugene, Selma, Ala.
Delonay, Cpl. Anthony J., Milwaukee, Wis.
Douget, Cpl. Hilton R., Ville Platte, La.
Elmore, Cpl. Julian B., Blakely, Ga.
Evans, Cpl. Robert S., Fort Worth, Texas
Fairchild, Cpl. Terrance R., Sunbury, Ohio
Felix, Cpl. Charles P., Los Angeles, Calif.
Femia, Cpl. James J., Arlington, Mass.
Harmon, Cpl. Robert J., Wilmington, Del.
Jackens, Cpl. John J., Manty-Glo, Pa.
Kilcrease, Cpl. Elmer L., Bonita, La.
King, Cpl. Jasper L., West Plains, Mo.
King, Cpl. Johnnie M., Gurley, S. C.
Kluding, Cpl. Richard A., Norwalk, Ohio
Martin, Cpl. Donald R., Pittsburgh, Pa.
Mooney, Cpl. William D., Berkley, Mich.
Morris, Cpl. Johnnie, Brusly, La.
Patrick, Cpl. Pat E., Wellington, Texas
Ramos, Cpl. Jesus, Carguas, P. R.
Reed, Cpl. Robert E., Anchorage, Alaska
Shamburger, Cpl. Dewey T., Robbins, N. C.
Sinclair, Cpl. Robert G., Union, N. J.
Smith, Cpl. Jerry L., Tucumcari, N. M.
Smith, Cpl. William E., Aneta, N. D.
Sullivan, Cpl. Bill G., Waco, Texas
Taylor, Cpl. John E., Jr., Kelly, La.
Ullman, Cpl. Albert F., St. Paul, Minn.
Valdez, Cpl. Ramon C., Springfield, Mass.
Vincent, Cpl. Dean R., Spanish Fork, Utah
Vosler, Cpl. Jerry B., Dayton, Ohio
Wallace, Cpl. James T., Lancaster, Pa.
Webb, Cpl. Leon E., Sylvania, Ohio
Whitford, Cpl. Vernon D., Tulsa, Okla.
Williams, Cpl. Carrol P., Cleaveland, Ark.
Williams, Cpl. Tommy D., Visalia, Calif.
Wooten, Cpl. James, Bastrop, La.
Young, Cpl. Robert E., Jr., Blackstock, S. C.
Bailey, PFC Roy W., Fort Worth, Texas
Bennett, PFC James, Hillsdale, Ind.
Bogner, PFC James L., Detroit, Mich.
Boone, PFC Paul C., Westminister, Md.
Boudreaux, PFC Nathan P., Thibodoux, La.
Brown, PFC Sylvester, Brooklyn, N. Y.
Clayton, PFC Hubert G., Emmon, S. C.
Crawford, PFC Nathaniel, Hartwell, Ga.
D'addio, PFC Joseph N., Bronx, N. Y.
Daniel, PFC Raymond C., Henrietta, Texas
Deavers, PFC Glendon E., Ellicot City, Md.
Dunhurst, PFC Cleo D., Carriere, Miss.
Eaton, PFC Luther L., Jr., West Memphis, Ark.
Ezell, PFC Melvin, State Line, Miss.
Fabricatore, PFC Edigio A., Stamford, Conn.
Ficociello, PFC Beny, Boston, Mass.
Finney, PFC Boyd R., Malbern, Ark.
Flores, PFC Rube R., North Uvalde, Texas
Griffin, PFC Charles F., Church Hill, Md.
Gonzalis, PFC Robert, Stilwell, Okla.
Hendricks, PFC Stanley, Detroit, Mich.
Henslee, PFC Charles K., Cleburne, Texas
Hyatt, PFC Troy, Edmond, Ala.
Kadrwicz, PFC Peter, Chicago, Ill.
Keeter, PFC Jack P., Tulsa, Okla.
Kimball, PFC Rodney A., Lincoln Center, Maine
Kincaid, PFC Fred B., Marion, Ohio
Madey, PFC Robert J., Chicago, Ill.
McKnight, PFC Robert, San Antonio, Texas
Mitchell, PFC J. B. Bakersfield, Calif.
Monkres, PFC Bobby, Fort Worth, Texas
Monroe, PFC David G., North Benington, Vt.
Moore, PFC Joseph W. T., Westminister, S. C.
Moreno, PFC Zaragoza A., San Antonio, Texas
Neale, PFC James A., Baltimore, Md.
Nicholson, PFC Cecil, Laurel, Miss.
Pasieka, PFC Joseph A., Jr., Rockfall, Conn.
Poole, PFC Joe K., Naca, Texas
Price, PFC Chester, Monticello, Miss.
Pruett, PFC Ronald W., Peoria, Ill.
Rayman, PFC Robert R., Baltimore, Md.
Roberts, PFC Kennith R., Midland, Texas
Rivera-Segarra, PFC Confessor, Guayanilli, P. R.
Sharove, PFC David S., Pittsburgh, Pa.
Sheputis, PFC George C., Chicago, Ill.
Smith, PFC Lonzo W., Boxby, Okla.
Sprouls, PFC Ernest R., Mallott, Ind.
Stone, PFC Luther R., Woodland, Ky.
Taylor, PFC John H., Wilmington, Del.
Terrell, PFC Herman, Austin, Texas
Tomerlin, PFC George L., Dallas, Texas
Victoriano, PFC Roland P., Harvey, La.
Walker, PFC Johnnie B., Calvert, Texas
Apperson, Pvt.-2 William R., Hoyleton, Ill.
Barber, Pvt.-2 David, Catawba, S. C.
Bivins, Pvt.-2 Marion E., Morganton, N. C.
Colon-Guzman, Pvt.-2 Trinidad, Bo Moroves, P. R.
Colon-Rodriguez, Pvt.-2 Bernadino, Boch Cayey, P. R.
Colon-Torres, Pvt.-2 Pedro, Maunabo, P. R.
Cooper, Pvt.-2 Walter M., Jr., Lancaster, Pa.
Edwards, Pvt.-2 Louis H., Platterville, La.
Holmes, Pvt.-2 Richard, Eagle Lake, Texas
Irwin, Pvt.-2 Donald R., Rutledge, Tenn.
James, Pvt.-2 Albert W., Creola, Ala.
McKeon, Pvt.-2 Jude T., Fort Wayne, Ind.
Powell, Pvt.-2 William E., Glenwood, Ga.
Rivera, Pvt.-2 Victor M., Aibonito, P. R.
Splan, Pvt.-2 Erland J., St. Agnace, Mich.
Steel, Pvt.-2 Warren J., Apple Springs, Texas
Summer, Pvt.-2 Richard M., Chapin, S. C.
Talbert, Pvt.-2 Whitfield P., Jr., San Francisco, Calif.
Washington, Pvt.-2 John H., Jr., Savannah, Ga.
Cain, Pvt.-1 Charles F., Madison, Ga.
Martin, Pvt.-1 Claude R., Houston, Texas
Stewart, Pvt.-1 Harry, Jr., Burch River, W. Va.
Webb, Pvt.-1 Charles, Synesville, N. C.

89th Tank Battalion Headquarters and Service Company

Hayes, Lt. Col. Taylor C. T., Oak Ridge, Tenn.
Wadsworth, Maj. William F., Jr., Columbus, Ga.
Weeks, Maj. Raymond W., Portsmouth, N. H.
Barnett, Capt. Doyle E., Benton Harbor, Mich.
Borkowski, Capt. Adam A., Philadelphia, Pa.
Loftheim, Capt. Haakon L., Chicago, Ill.
O'Brien, Capt. Francis J., Syracuse, N. Y.
Powell, Capt. George J., Pennington, N. J.
Sonnie, Capt. James E., Euclid, Ohio
Wilson, Capt. Henry R., Chester, Pa.
Covey, 1st Lt. Winton G., Jr., Baltimore, Md.
Kennington, 1st Lt. Edward R., Indianapolis, Ind.
McLaughlin, 1st Lt. John J., Philadelphia, Pa.
Self, 1st Lt. Charles M., Fort Pierce, Fla.
Ulrich, 1st Lt. George M., Long Island, N. Y.
Cone, 2d Lt. Robert L., Ballston Spa, N. Y.
Goodwin, 2d Lt. Willard C., Jr., Sharon, Mass.
Meisenheimer, 2d Lt. Gussie E., Corpus Christi, Texas
Stallings, 2d Lt. Gerald R., Nashville, Ga.
Haas, WOJG George, Jr., Detroit, Mich.
McCarthy, M/Sgt. William J., Norwood, Norfolk, Mass.
White, M/Sgt. Garnett W., Walhalla, S. C.
Callaghan, SFC Frank J., Chowchilla, Calif.
Fisher, SFC George M., Buffalo Mills, Pa.
Hall, SFC Howard J., Dunkirk, N. Y.
Hodge, SFC Alvie, Jonestown, Pa.
Howe, SFC Wallace C., Oakland, Miss.
Kerr, SFC Donald H., Brookport, Ill.
Mata, SFC Henry L., Chino, Calif.
Mikloczak, SFC George W., Superior, Wis.
Parker, SFC Bobby J., Ada, Okla.
Rogers, SFC Luke G., Stateline, Miss.
Stevens, SFC Edward L., Rochester, Pa.
Terrasi, SFC Angelo V., Cochituate, Mass.
Terry, SFC Robert, Porth Arthur, Texas
Terzo, SFC Donald E., Hamilton, Ontario, Can.
Thompson, SFC Hubert, Alto, Texas
Wells, SFC Bartholomew J., Port Huron, Mich.
Burress, Sgt. Durward W., Louisville, Ky.
Clark, Sgt. Don A., Oil City, Pa.
Decate, Sgt. Edmund J., Lebanon, N. H.
Dernbach, Sgt. Robert E., No. Bergen, N. J.
Dolan, Sgt. Aaron R., Hamilton, Mo.
Faiola, Sgt. Dominic J., Philadelphia, Pa.
Fischer, Sgt. Allen H., Corder, Mo.
Flores, Sgt. Simon, San Antonio, Texas
Fuzy, Sgt. Ralph A., Jr., Pottsville, Pa.
Grenert, Sgt. Norman D., Killbuck, Ohio
Hackett, Sgt. Roland M., Haxtun, Colo.
Hoke, Sgt. William R., Mt. Pleasant, Pa.
Lafferrandre, Sgt. William G., Jr., Keene, N. H.
Larsen, Sgt. Robert J., Coos Bay, Ore.
Letney, Sgt. John K., Jasper, Texas
Meyer, Sgt. Hans L., New York, N. Y.
Miller, Sgt. Glen W., Leon, Ky.
Parker, Sgt. Jesse E., Durham, N. C.
Parsons, Sgt. Herman O., Gay, W. Va.
Peal, Sgt. Dillfrede C., Hernshaw, W. Va.
Presnull, Sgt. Tommie R., Dayton, Texas
Robinson, Sgt. Roosevelt, Windsor (Hartford), Conn.
Scott, Sgt. Martin, Baltimore, Md.
Stevens, Sgt. John R., Mystic, Conn.
Tovar, Sgt. Ricardo, San Antonio, Texas
Welcome, Sgt. James, New Iberia, La.
Wellman, Sgt. Jayce, Dingess, W. Va.
Williams, Sgt. William R., Louisville, Ky.
Ager, Cpl. Clifford T., Royal Oak, Mich.
Alphonse, Cpl. Roger, Berlin, N. H.
Bandiera, Cpl. Anthony J., Canton, Ohio
Baxter, Cpl. James M., Hummelstown, Pa.
Bouchard, Cpl. Leo J., Grand Rapids, Mich.
Brewer, Cpl. Earnest E., Granite, Okla.
Bubb, Cpl. William A., Jr., Ellwood City, Pa.
Byers, Cpl. Jack B., Hagerstown, Md.
Caldwell, Cpl. Alvin N., Moses Lake, Grant, Wash.
Caldwell, Cpl. Donald, Baltimore, Md.
Cameron, Cpl. Barry G., Los Angeles, Calif.
Chavez, Cpl. Mariano A., Houston, Texas
Cherry, Cpl. Joseph B., Norfolk, Va.
Dalton, Cpl. Jesse L., Old Fort, N. C.
Dawes, Cpl. Clarence J., Takoma Park, Md.
Den Herder, Cpl. James L., Sioux Center, Iowa
Dombkowski, Cpl. John J., Bronx, N. Y.
Dumantt-Agosto, Cpl. Ignacio, San Juan, P. R.
Garnack, Cpl. Stephen, Sharpsville, Pa.
Gerczak, Cpl. Eugene A., Baltimore, Md.
Grenert, Cpl. Donald A., Killbuck, Ohio
Humphrey, Cpl. Willie, Winston-Salem, N. C.
Kelley, Cpl. Paul I., Jasper, N. Y.
Kenner, Cpl. Lewis E., Connellsville, Pa.
Knight, Cpl. William L., Zanesville, Ohio
LaHay, Cpl. Frederick D., Jacksonville, Fla.
Liddell, Cpl. Robert P., Jr., Pittsburgh, Pa.
Long, Cpl. William F., Harrisburg, Pa.
Martin, Cpl. Cecil L., Indianapolis, Ind.
McCallister, Cpl. Joseph A., Jr., Pittsburgh, Pa.
McCammon, Cpl. Roy L., Picher, Okla.
McCoy, Cpl. Donald E., Michigan City, Ind.
McKeever, Cpl. Edward F., Philadelphia, Pa.
Miller, Cpl. Marvin C., Sullivan, Mo.
Moon, Cpl. Durwood, Temple, Texas
Moore, Cpl. Jack R., Webb City, Mo.
Murphy, Cpl. Charles E., St. Louis, Mo.
Muth, Cpl. John L., Louisville, Ky.
Myers, Cpl. Donald E., Hartville, Ohio
Oliver, Cpl. Alfred M., Houston, Texas
Ophardt, Cpl. Arnold W., Hilton, N. Y.
Percell, Cpl. Glenn E., Cushing, Okla.
Peters, Cpl. Lindberg D., Centerville, Va.
Reyna, Cpl. Jose D., Brownsville, Texas
Richardson, Cpl. Robert J., Torrington, Conn.
Ridley, Cpl. Horace E., Nashville, Tenn.
Rose, Cpl. Edward P., Overland, Mo.
Schwartz, Cpl. Charles J., Mountain Home, Ark.
Sosa, Cpl. Francisco, Clint, Texas
Trout, Cpl. Melvin G., Hunker, Pa.
Urbaniak, Cpl. Leonard D., Coleman, Mich.
Van Scoyk, Cpl. Calvin L., Mishawaka, Ind.
Wilson, Cpl. Floyd, Muskegee, Okla.
Wren, Cpl. Johnnie, Jackson, La.
Wright, Cpl. Walter H., Dallas, Texas
Zon, Cpl. Lawrence, Aliquippa, Pa.
Zwerle, Cpl. Donald W., Wyandotte, Mich.
Answine, PFC Sanford J., Penn, Pa.
Appetta, PFC Ronald D., Clairton, Pa.
Arnold, PFC Alois A., Louisville, Ky.
Austin, PFC Merton H., Lagrange, Ind.
Bailey, PFC Ralph L., Wyomissing, Pa.
Barnes, PFC Gordon E., Elmira, Mich.
Bechel, PFC Norbert N., Plum City, Wis.
Berger, PFC Harry A., Mt. Clemens, Mich.
Bissonette, PFC Roy I., Jackson, Mich.
Boston, PFC Francis C., Edgewater, Md.
Boyle, PFC Michael V., Pittsburgh, Pa.
Brommer, PFC Charles H., Pearl River, N. Y.
Browning, PFC Cebert R., Procious, W. Va.
Broyard, PFC Anthony R., New Orleans, La.
Buckner, PFC Vernon S., Chatsworth, Ga.
Burriss, PFC Basil E., Stewertown, Md.
Butler, PFC John A., Soso, Miss.
Carranza, PFC Adalberto, Jr., Pharr, Texas
Carroll, PFC Robert J., Cincinnati, Ohio
Castros, PFC Nicholas V., Roanoke, Va.
Cavazos, PFC Pablo P., Edinburg, Texas
Chavarria, PFC Jose E., Pharr, Texas
Clark, PFC Melvin H., West Newton, Pa.
Connell, PFC Roy C., Barksdale, Texas
Conner, PFC Charlie L., Lawrenceville, Va.
Corner, PFC Klon H., Lansing, Mich.
Crusan, PFC Lawrence R., Gazenovia, Wis.
Cunningham, PFC Henry A., Jr., Philadelphia, Pa.
DaBadie, PFC Joseph W., Jr., Baton Rouge, La.
Dalton, PFC James E., Big Island, Va.
Davidson, PFC Elza L., Valls Creek, W. Va.
Dorsett, PFC Fredrick L., Indianapolis, Ind.
Dunn, PFC William L., Atlanta, Ga.
Eldridge, PFC Finley, Jr., Closplint, Ky.
Espada, PFC Euclides, Cayey, P. R.
Estrada, PFC Miguel A., Bayamon, P. R.
Fernau, PFC Jack, Whiteside, Mo.
Flores, PFC David, Houston, Texas
Funari, PFC Jeno R., Needham, Mass.
Gallagher, PFC Joseph D., Mackinac Island, Mich.
Gaskin, PFC Charles A., Wewachitchka, Fla.
Gomez-Villafane, PFC Angel, Juncos, P. R.
Graham, PFC J. C., Carnesville, Ga.
Greenly, PFC Paul O., Millville, Pa.
Havens, PFC Donald C., Bound Brook, N. J.
Hudson, PFC Donald E., Williamsport, Pa.
Hummell, PFC William C., Winter Park, Fla.
Humphrey, PFC William H., Pattonville, Texas
Hutchinson, PFC Kenneth E., Garden City, Mich.
Imilkowski, PFC Michael, New York, N. Y.
Itoney, PFC James M., Detroit, Mich.
James, PFC George E., Jr., Richmond, Va.
Janey, PFC Johnson, Baltimore, Md.
Jankowski, PFC Edward R., Pittsburgh, Pa.
Johnson, PFC Willie L., New Spring, Ala.
Jones, PFC Walter, Jr., Milledgeville, Ga.
Jordan, PFC Claude L., Boyman, Ga.
Kern, PFC Donald J., Lerna, Ill.
Kuhn, PFC Richard L., Roxbury, aMss.
Levell, PFC Richard, Newnan, Ga.
Lewis, PFC William F., Glenn Rose, Texas
Lybarger, PFC Everland A., Edgewood, Ill.
Marbury, PFC Desales H., Pisgah, Md.
Matthews, PFC Willie, Bessemer, Ala.
Miller, PFC John C., New Castle, Pa.
Molina, PFC Margarito S., Hobson, Texas
Moore, PFC Ralph E., Jr., Elkton, Md.
Moreland, PFC Boyd, Hope, Ind.
Masarenko, PFC Silverius, Jersey City, N. J.
Normand, PFC Kenneth C., Detroit, Mich.
O'Dell, PFC Bruce M., Providence, R. I.
Polakowski, PFC Ronald C., Eddington, Pa.
Pratt, PFC Thomas C., Emporia, Kan.
Reynolds, PFC Doyle F., Center City, Ky.
Rhodes, PFC Donald E., Indianapolis, Ind.
Robertson, PFC Allen C., Jr., Montgomery, Ala.
Rowe, PFC Larry A., Pittsburgh, Pa.
Scott, PFC John, Jr., Cleveland, Ohio
Skarzynski, PFC Andrew C., Southampton, N. Y.
Snyder, PFC Charles E., Allentown, Pa.
Sowards, PFC Alfred E., West Portsmouth, Ohio
Sowell, PFC Carey L., Newport News, Va.
Stack, PFC Belvin N., Beach Haven, N. J.
Stewart, PFC Donald H., Columbus, Ohio
Stratton, PFC Rex L., Middleville, Mich.
Summers, PFC Herman, Markham, Va.
Syzdek, PFC Cleo F., Bremond, Texas
Templeton, PFC Willard L., Lafayette, Ind.
Ulrikson, PFC Dewayne L., Eagle, Wis.
Villa, PFC Usbaldo O., Visalia, Calif.
Wasdovitch, PFC Michael, Cleveland, Ohio
Watters, PFC William L., Altoona, Pa.
Wyant, PFC Randal R., Nitro, W. Va.
Yoder, PFC Ralph S., Coopersburg, Pa.
Young, PFC Jerry S., Statesville, N. C.
Zambiasi, PFC Joseph J., Brooklyn, N. Y.
Albrecht, Pvt.-2 Richard T., Pittsburgh, Pa.
Arrington, Pvt.-2 Morris L., Odessa, Texas
Barker, Pvt.-2 Charles L., Mocksville, N. C.
Barnes, Pvt.-2 Harry H., Bayltimore, Md.
Bright, Pvt.-2 James T., Lexington, Ky.
Buchanan, Pvt.-2 Richard G., Detroit, Mich.
Crump, Pvt.-2 John H., Portland, Ore.
Eanes, Pvt.-2 Okey P., Jr., Detroit, Mich.
Elms, Pvt.-2 Renton F., Haverhill, Mass.
Faiola, Pvt.-2 Gaetano J., Philadelphia, Pa.
Finley, Pvt.-2 Charley B., Woodbury, Tenn.
Gloor, Pvt.-2 Franklin O., Pittsburgh, Pa.
Hall, Pvt.-2 John J., Jr., Philadelphia, Pa.
Hutchinson, Pvt.-2 Robert L., Phoenix, Ariz.
Marsh, Pvt.-2 Thomas J., Gardena, Calif.
McGill, Pvt.-2 Reginald F., Indianapolis, Ind.
Rivera-Rivera, Pvt.-2 Antonio, Guayama, P. R.
Singleton, Pvt.-2 Billy R., Benton Harbor, Mich.
Spitler, Pvt.-2 Ray E., Tiffin, Ohio
Starry, Pvt.-2 Ronald A., Corpus Christi, Texas
Stenftenagel, Pvt.-2 Joseph H., Jasper, Ind.
Waddle, Pvt.-2 William H., Indianapolis, Ind.
Walker, Pvt.-2 Chester, Akron, Ohio
Walker, Pvt.-2 Wilbert F., Free Union, Va.
Wise, Pvt.-2 George H., Jr., Stamping Ground, Ky.
Wright, Pvt.-2 Bennie, Beefhide, Ky.
Yonts, Pvt.-2 Connie W., Neon, Ky.
Weaver, Pvt.-1 Lyman K., White Earth, Minn.

Company "A"

Coombs, Capt. Francis B., Franklin, Tenn.
Hains, 1st Lt. Peter C., Alexandria, Va.
Trolan, 1st Lt. Rice T., Roanoke, Va.
Bollinger, 2d Lt. Walter W., Jr., Cincinnati, Ohio
Daniell, 2d Lt. John T., Jr., Colorado Springs, Colo.
Georgelos, 2d Lt. William H., Nogales, Ariz.
Holdsworth, M/Sgt. Joe F., Wilson, Tenn.
Arva, SFC Conrad G., Jr., Harrisburg, Pa.
Baxter, SFC Robert F., Columbia, S. C.
Bennett, SFC Henry E., Mt. Savage, Md.
Chatham, SFC Leonard M., Atlanta, Ga.
Collier, SFC Robert T., Harrisburg, Pa.
Dittman, SFC Melvin M., Presho, S. D.
Geordon, SFC Jake, San Antonio, Texas
Gonzalez, SFC Miguel, Alice, Texas
Hrivnak, SFC Paul G., Emmett, Mich.
Majette, SFC Everett, Portsmouth, Va.
Malone, SFC William M., South Boston, Mass.
Simmons, SFC Daniel C., Middletown, R. I.
Snyder, SFC Kenneth O., Norwood, Colo.
Allmon, Sgt. William L., Jr., Mt. Pleasant, N. C.
Baldwin, Sgt. Gayle L., White Top, Va.
Barrom, Sgt. William E., Lewisburg, Tenn.
Boyd, Sgt. Harold F., Tipton, Ind.
Buchanan, Sgt. Willie G., Bryan, Texas
Cordero, Sgt. Ramon, Juarez, Mexico
Davis, Sgt. T. P., Waco, Texas
Follmar, Sgt. Jerome A., South Bend, Ind.
Freier, Sgt. Kenneth J., South Bend, Ind.
Gilpatrick, Sgt. Delbert R., South Hiram, Maine
Haefner, Sgt. Regis B., Bradford Woods, Pa.
Hampton, Sgt. James A., Atlanta, Ga.
Hein, Sgt. Arliss E., Hartley, Iowa
Kolankiewicz, Sgt. Edward J., DuPont, Pa.
Larkin, Sgt. Edward F., Maysville, Ky.
Magolan, Sgt. Gilbert R., Wyandotte, Mich.
McGouirk, Sgt. Marvin T., Atlanta, Ga.
Nixon, Sgt. Vernon D., Ann Arbor, Mich.
Pinkney, Sgt. John W., Philadelphia, Pa.
Profet, Sgt. Ralph L., Houston, Texas
Reckner, Sgt. Howard C., Delta, Ohio
Reeves, Sgt. Harvey V., Bryan, Ohio
Romei, Sgt. Joseph N., West Haven, Conn.
Small, Sgt. Frederick J., Brooklyn, N. Y.
Stone, Sgt. Leslie E., Waco, Texas
Taylor, Sgt. Volley, Jr., Chicago, Ill.
Thorne, Sgt. Aubrey N., Narrows, Va.
Tupper, Sgt. Charles W., Lansing, Mich.
Turner, Sgt. Henry D., Edina, Texas
Worthington, Sgt. Charles M., Detroit, Mich.
Ziesmer, Sgt. Carl E., Joliet, Ill.
Anthony, Cpl. Robert K., Corry, Pa.
Blue, Cpl. Thomas R., New Orleans, La.
Brown, Cpl. Donald A., New Castle, Pa.
Bush, Cpl. Willie J., Walkulle, Fla.
Butler, Cpl. David G., Aldan, Pa.
Copling, Cpl. A. C., Jr., Gainsville, Texas
Dameron, Cpl. Robert P., Quinwood, W. Va.
Fender, Cpl. Clarence B., Hollywood, Fla.
Fletcher, Cpl. Wilson, Temple, Texas
Geist, Cpl. Daniel J., Philadelphia, Pa.
Gonzales, Cpl. Fidel C., San Antonio, Texas
Gonzalez, Cpl. George I., Muskegon, Mich.
Loreti, Cpl. Raymond Q., Pittsburgh, Pa.
Metcalf, Cpl. John E., Saugus, Mass.
Oliver, Cpl. Henry, Jr., Baltimore, Md.
Prouty, Cpl. William H., Baltimore, Md.
Pyle, Cpl. Earl J., West Hickory, Pa.
Reesey, Cpl. William D., Essington, Pa.
Riggs, Cpl. William E., Elkton, Md.
Vance, Cpl. Clyde, Cannel City, Ky.
Weaver, Cpl. Russell C., Mullens, W. Va.
Williams, Cpl. Charles G., Glen Cove, N. Y.
Wittaker, Cpl. William A., Jr., Welch, W. Va.
Bess, PFC Alton J., Pondgad, W. Va.
Bingham, PFC Delmer E., Pineville, Ky.
Brassfield, PFC Carl J., Slate Springs, Miss.
Brown, PFC Bobby, Atlanta, Ga.
Campbell, PFC Raymond D., Wilsonburg, W. Va.
Carter, PFC Abraham, Newnan, Ga.
Coburn, PFC William H., Itman, W. Va.
Darder, PFC Xavier N., Goldenmeadow, La.

Declercq, PFC Dayle L., Minneapolis, Minn.
Ferguson, PFC Richard L., Farmersville, Ohio
Figueroa-Matos, PFC Felix L., Manati, P. R.
Foster, PFC John L., Jr., Atlantic City, N. J.
Hixson, PFC Hugh, Decatur, Tenn.
Horton, PFC William L., Mt. Airy, N. C.
Jager, PFC Robert E., Topeka, Kan.
Johnson, PFC Vernon, Jr., Salem, Ill.
Knox, PFC Johnnie, Detroit, Mich.
Long, PFC Hobert, McDonough, Ga.
Meade, PFC Preston S., Boldman, Ky.
Niszczak, PFC Robert S., Philadelphia, Pa.
Rivera, PFC David, Bolegwilloq Viques, P. R.
Roos, PFC Jack E., Pittsburgh, Pa.
Schambura, PFC William J., Braddock, Pa.
Schroeder, PFC Louis C., Cincinnati, Ohio
Shingola, PFC Peter, Grand Rapids, Mich.
Simpson, PFC Robert E., Vicksburg, Mich.
Smoot, PFC George M., Frankfort, Ky.
Southard, PFC Raymond E., Union, N. J.
Strong, PFC Robert E., Mattoon, Ill.
Trebec, PFC Richard E., Euclid, Ohio
Tunis, PFC Louis J., Scranton, Pa.
Van Sant, PFC William E., Sparta, Ill.
Walkingshaw, PFC William G., Colver, Pa.
Weiss, PFC Seymour, Bronx, N. Y.
West, PFC Darwin M., Ft. Wayne, Ind.
Whitman, PFC William J., Olyphant, Pa.
Willett, PFC James H., Pomfret, Md.
Williams, PFC Raymond, Vance, S. C.
Winebarger, PFC Niles R., Evansville, Ind.
Wiseman, PFC Charles L., So. Vienna, Ohio
Zalinsky, PFC Anthony P., New Brunswick, N. J.
Bingham, Pvt.-2 Roosevelt, Terry, Miss.
Burrel, Pvt.-2 George W., Lyon, Miss.
Cruz-Torres, Pvt.-2 Francisco, Caguas, P. R.
Dunbar, Pvt.-2 Northern, Detroit, Mich.
Dwiggins Pvt.-2 Robert E., Orestes, Ind.
Eash, Pvt.-2 Charles D., Meauwataka, Mich.
Farmer, Pvt.-2 Robert S., Elkhorn, W. Va.
Hawthorne, Pvt.-2 Darnell, Detroit, Mich.
Hodgemana, Pvt.-2 Robert L., Plattsburg, N. Y.
Jones, Pvt.-2 Leo A., Branchport, N. Y.
Kleeman, Pvt.-2 Ferdinand C., Tell City, Ind.
Luke, Pvt.-2 Edward, Philadelphia, Pa.
Luna, Pvt.-2 Ismael, Cayey, P. R.
Messick, Pvt.-2 John A., Gallipolis Ferry, W. Va.
Moore, Pvt.-2 Leuirt C., Detroit, Mich.
Odom, Pvt.-2 Odis L., Cantonment, Fla.
O'Keefe, Pvt.-2 Richard P., Bronx, N. Y.
Pastor, Pvt.-2 Robert, Donora, Pa.
Sanders, Pvt.-2 Lloyd A., Port Hudson, La.
Shake, Pvt.-2 Chester B.
Shrader, Pvt.-2 George R., Fackler, Ala.
Skuse, Pvt.-2 Donald R., Muskegon, Mich.
Sloma, Pvt.-2 Joseph M., Jr., Grand Rapids, Mich.
Surmitis, Pvt.-2 Bernard J., Throop, Pa.
Triplett, Pvt.-2 General F., Millpoint, W. Va.
Werner, Pvt.-2 Walter J., Jr., Jessup, Pa.
Wininger, Pvt.-2 Marvin Z., Paoli, Ind.
Reese, Pvt.-1 Dobbie, Memphis, Tenn.

Company "B"

Hendricson, Capt. Harold M., Lowden, Wash.
Herman, 1st Lt. Robert W., Struthers, Ohio
Knight, 1st Lt. Albert S. J., Portsmouth, Va.
McGowan, 1st Lt. Robert S., Trenton, N. J.
Janacek, M/Sgt. Raymond S., Hawthorne, Calif.
Snyder, M/Sgt. John, Dundee, Fla.
Ball, SFC Howard L., Richlands, Va.
Barnett, SFC Eldon L., Newport, Ohio
Beck, SFC Mose C., Beaver Dam, Ky.
Evett, SFC Edward A., Nokosis, Fla.
Hartman, SFC John R., Colorado Springs, Colo.
Howingston, SFC Victor L., Sr., Kingland, Ark.
Kacos, SFC Dave G., Grand Rapids, Mich.
Naughton, SFC Alvin L., Cleveland, Ohio
Siggers, SFC Joseph, Jr., McVeigh, Ky.
Walker, SFC Bobray R., Danville, Va.
Williams, SFC Ford, Jr., Baton Rouge, La.
Auten, Sgt. Harry A., Jr., Mt. Pleasant, N. C.
Buday, Sgt. Robert R., Aliquippa, Pa.
Carter, Sgt. Perkins, St. Almo, Fla.
Castle, Sgt. Gayle L., Columbus, Ohio
Earl, Sgt. Donald R., Marceline, Mo.
Enos, Sgt. Frank P., Rome, N. Y.
Hale, Sgt. Wayne D., Hornbeck, La.
Hardman, Sgt. Richard D., Epison, Ohio
Harmsen, Sgt. Harold F., Steelville, Ill.
Jackson, Sgt. Lindsey, Jr., Terre Haute, Ind.
Lawrence, Sgt. Ray J., Jacksonville, Fla.
Lickwar, Sgt. Michael P., Jr., Warren, Ohio
Long, Sgt. Alvie, Jr., Flint, Mich.
Medeiros, Sgt. Ralph A., Taunton, Mass.
Nielsen, Sgt. Norman E., San Fernando, Calif.
Ravetto, Sgt. Donald, Freeport, Pa.
Reed, Sgt. Lawrence, Jr., Philippi, W. Va.
Remy, Sgt. Billy L., Mansfield, Ohio
Reybould, Sgt. William K., San Francisco, Calif.
Sheets, Sgt. Kenneth C., Bluefield, Va.
Shepherd, Sgt. Joseph, Hamilton, Ohio
Shipman, Sgt. Jack R., Wichita, Kan.
St. Clair, Sgt. Richard J., San Mateo, Calif.
Sternberg, Sgt. Carl R., Sebewaing, Mich.
Turner, Sgt. Lewis J., Blairs, Va.
Allen, Cpl. Ledel, Hawkinsville, Ga.
Ash, Cpl. Thomas L., Pensacola, Fla.
Bankes, Cpl. William I., Berne, Pa.
Barnes, Cpl. James E., Philadelphia, Pa.
Boyd, Cpl. Allen D., Cumming, Ga.
Bratcher, Cpl. Ray G., Anna, Ky.
Buchanan, Cpl. Robert L., Houston, Texas
Campbell, Cpl. Paul L. A., Mt. Prospect, Ill.
Crivelli, Cpl. James, Jr., Medford, Mass.
Dilling, Cpl. Paul G., Martinsburg, Pa.
Dowty, Cpl. Eugene T., Dousman, Wis.
Duszak, Cpl. Edward S., Wilmington, Del.
Eicheldinger, Cpl. Kenneth J., Verona, Pa.
Haney, Cpl. James D., Cannel City, Ky.
Howell, Cpl. Harry P., Jr., Stuart, Va.
Levi, Cpl. William L., Peoria, Ill.
Oliver, Cpl. Robert, Atlanta, Ga.
Oros, Cpl. Andrew J., Saginaw, Mich.
Phillips, Cpl. Donald T., Detroit, Mich.
Ponichtera, Cpl. Adolph, Saginaw, Mich.
Rhodes, Cpl. Eugene O., Kenne, W. Va.
Riggs, Cpl. John L., Goliad, Texas
Ritenour, Cpl. Glen S., New Philadelphia, Ohio
Rodriguez, Cpl. Moises, El Paso, Texas
Ruback, Cpl. Thomas P., Baseline, Mich.
Rucker, Cpl. James, Louisville, Ky.
Rush, Cpl. Robert M., Washington, Pa.
Sanders, Cpl. Clemie, Clairton, Pa.
Sattler, Cpl. Walter E., Long Meadow, Mass.
Sepe, Cpl. Carmine J., Long Island, N. Y.
Sharp, Cpl. Albert L., Sylvania, Ohio
Smith, Cpl. William H., Jr., Mt. Sterling, Ky.
Stevenson, Cpl. Jackie D., Saginaw, Mich.
Suchy, Cpl. George J., Copemish, Mich.
Waite, Cpl. Stanley A., Mecosea, Mich.
Zwalkuski, Cpl. Joseph, Berwick, Pa.
Abar, PFC Norman D., Greenfield, Mass.
Anderson, PFC Warren J., Barnesboro, Pa.
Barger, PFC Denver, Austin, Ind.
Barnes, PFC Roosevelt, Cleveland, Ohio
Barnett, PFC Melvin M., Mohnton, Pa.
Bean, PFC Carman D., Morley, Mich.
Bolton, PFC Calvin J., Robinette, W. Va.
Bryant, PFC Fred, Melvin, Ky.
Carmona-Mejias, PFC Esteban, Jayuya, P. R.
Carroll, PFC Ralph E., Washington, D. C.
Cater, PFC William K., III, Philadelphia, Pa.
Chapel, PFC Glenn B., Warren, Pa.
Coleman, PFC William, New York, N. Y.
Cucchiorini, PFC Deno, Van Voorhis, Pa.
Farmer, PFC Walter H., Hughesville, Md.
Gates, PFC David S., Minneapolis, Minn.
Gerena-Lebron, PFC Juan R., Laves, P. R.
Hairston, PFC Clarence L., Walnut Cove, N. C.
Hill, PFC Eugene W., Portsmouth, Va.
Le Master, PFC Stanley S., Marion, Ind.
Miller, PFC Joe A., Vallscreek, W. Va.
O'Neill, PFC Cletus M., New London, Conn.
Riddick, PFC Mathew E., Denbigh, Va.
Rogers, PFC James E., Frankfort, Ind.
Schiros, PFC Ignatius J., Detroit, Mich.
Sherwood, PFC J. V. R., Fort Wayne, Ind.
Soliz, PFC Jose, Saginaw, Mich.
Stewart, PFC Ernest D., Latrobe, Pa.
Thomas, PFC Wilford F., Midland, Mich.
Trimble, PFC George D., Indiana, Pa.
Trusty, PFC Edward, Jr., Baltimore, Md.
Walters, PFC Bill W., Toledo, Ohio
Watterson, PFC James L., Creekside, Pa.
Welker, PFC Stanley D., Venedocia, Ohio
Wiggs, PFC Frederick L., Feasterville, Pa.
Buttvick, Pvt.-2 Armand E., Springfield, Ill.
Calabrese, Pvt.-2 Michael J., Brooklyn, N. Y.
Carico, Pvt.-2 Joseph B., St. Paul, Va.
Delgado-Baez, Pvt.-2 Juan, Hormiyueros, P. R.
Estridge, Pvt.-2 Neal C., Metorma, Ind.
Gatson, Pvt.-2 Simon, Detroit, Mich.
Heil, Pvt.-2 Robert E., Shumway, Ill.
Horvath, Pvt.-2 James, Blainsburg, Pa.
Howell, Pvt.-2 Harold L., Jr., Tunkhannock, Pa.
Johnson, Pvt.-2 Melvin, Detroit, Mich.
Jordan, Pvt.-2 James, Baltimore, Md.
Larkey, Pvt.-2 Anthony J., Yonkers, N. Y.
Lytle, Pvt.-2 Robert, Genter, Texas
Magee, Pvt.-2 James E., Federalsburg, Mo.
McKinney, Pvt.-2 Elmer R., Ecorse, Mich.
Nakasone, Pvt.-2 Sadao, Paia Maui, Hawaii
Russan, Pvt.-2 Reginald W., Jr., Washington, D. C.
Schonder, Pvt.-2 Bernard C., Jr., Pittsburgh, Pa.
Shelton, Pvt.-2 Paul, Falkville, Ala.
Shoopman, Pvt.-2 Marvin L., Mitchell, Ind.
Starr, Pvt.-2 Robert H., Paw Paw, Mich.
Willoughby, Pvt.-2 Roy A., Detroit, Mich.
Lewis, Pvt.-1 David E., Galveston, Texas

Company "C"

Walker, Capt. Charles S., Kansas City, Mo.
Clark, 1st Lt. Ralph E., New York, N. Y.
Koelln, 1st Lt. Carl W., Litchfield, Minn.
Motley, 1st Lt. Hulon E., Geneva, Ala.
Tickle, 1st Lt. Robert S., Norfolk, Va.
VanNess, 1st Lt. Richard E., Jr., Cobleskill, N. Y.
Frank, M/Sgt. Rhuben R., Killeen, Texas
McCleary, M/Sgt. Charles D., Pittsburgh, Pa.
Davidson, SFC Fred L., Salem, aMss.
Jordan, SFC Lee E., Vernon, Ala.
Lommen, SFC Leo M., Arlington, S. D.
Love, SFC Harold D., No. Vernon, Ind.
Method, SFC Richard J., Merrill, Mich.
Miles, SFC Frederick C., Newport, R. I.
Schmitt, SFC Donald J., Lincoln Park, Mich.
Simmons, SFC Aubrey A., Mt. Solon, Va.
Skinner, SFC David S., Conway, Ark.
Sparks, SFC William T., Alliance, Ohio
Timms, SFC Raymond H., Lauaca, Ark.
Vance, SFC Alfonso, Louisville, Ky.
Becker, Sgt. Marvin A., Smithton, Ill.
Colton, Sgt. Leo L., Jr., Middleport, N. Y.
Crowe, Sgt. Richard L., No. Andover, Mass.
Furlic, Sgt. Paul A., Hammond, Ind.
Harvey, Sgt. James J., Brooklyn, N. Y.
LaChance, Sgt. Frederick G., Holliston, Mass.
Linder, Sgt. James R., Payne, Ohio
Maduli, Sgt. Florendo T., Vallejo, Calif.
Mon, Sgt. Goon S., Quincy, Mass.
Morgan, Sgt. Stanley W., Vermillion, S. D.
Nisbet, Sgt. Francis R., Ashland, W. Va.
Paskell, Sgt. Donald L., Amenda, N. Y.
Porath, Sgt. Donald T., Romulus, Mich.
Rincon, Sgt. Ruben Q., Austin, Texas
Ryam, Sgt. William G., West Hartford, Conn.
Scarborough, Sgt. Vernon V., Burke, Texas
Speidel, Sgt. Edward O., Bluff, Mo.
Vereen, Sgt. Charles R., Waco, Texas
Winningham, Sgt. Lewis M., Cross, S. C.
Adams, Cpl. Kenneth A., Sinking Springs, Pa.
Camp, Cpl. Joe E., Claburne, Texas
Capwell, Cpl. Harold L., Utitz, Pa.
Chauvin, Cpl. Charles E., Franklin, La.
Cruz-Muniz, Cpl. Antonio, San Juan, P. R.
Dominick, Cpl. Samuel L., Bud, W. Va.
Dyszko, Cpl. David D., Czortkuw, Germany
Evans, Cpl. Sammy G., Rockmart, Ga.
Galvez, Cpl. Rosario, Honolulu, Hawaii.
Gamboa, Cpl. Ramon, El Paso, Texas
Genevie, Cpl. Gerald P. H., Rochester, Pa.
Gissing, Cpl. Edward J., Jr., Milwaukee, Wis.
Hardisty, Cpl. Lawrence C., Amenia, N. Y.
Hoover, Cpl. Ronald A., Johnstown, Pa.
Jensen, Cpl. Eugene H., Hammond, Ind.
Kasiweicz, Cpl. Richard M., Scottdale, Pa.
Lofton, Cpl. Iley E., Manlton, Ky.
Mahoney, Cpl. Ernest E., Chesaning, Mich.
Palmer, Cpl. Owen T., Fryburg, Maine
Petersen, Cpl. Claude P., Santurce, P. R.
Petty, Cpl. Kenneth J., Lueders, Texas
Piekarczyk, Cpl. Frank, Webster, Mass.
Pitt, Cpl. George J., Brant, Mich.
Rauhaus, Cpl. Herbert W., Parma, Ohio
Stovall, Cpl. George W., Halifax, Va.
Weethee, Cpl. William L., Columbus, Ohio
White, Cpl. Norman L., Columbus, Ohio
Wood, Cpl. Floyd C., Niles, Mich.
Baker, PFC Billy L., Terrell, Texas
Beard, PFC Lucian T., Knifley, Ky.
Bell, PFC Richard, Columbus, Ohio
Bello, PFC Joseph A., Brooklyn, N. Y.
Bishop, PFC Theodore J., Jr., Saylesville, R. I.
Bliss, PFC Ronald F., Muskegon, Mich.
Blose, PFC Norman J., Germansville, Pa.
Bolden, PFC Thomas M., Philadelphia, Pa.
Britten, PFC Thomas J., Jersey City, N. J.
Brown, PFC Rayford L., Dallas, Texas
Bryant, PFC Freddie D., Ft. Worth, Texas
Burgos, PFC Frank C., Jr., Tempe, Ariz.
Butcher, PFC Richard H., Geneva, Ohio
Cavazos, PFC Edelmiro T., Mercedes, Texas
Crouch, PFC Earl G., Burrville, Tenn.
Dean, PFC James E., Knoxville, Tenn.
Duevant, PFC Jack B., Galax, Va.
Garrett, PFC McKinley, Livingston, Tenn.
Gonyea, PFC Leonard L., Flint, Mich.
Greene, PFC William D., Jr., Pittsburgh, Pa.
Hare, PFC Roger E., Castle, Pa.
Harig, PFC Robert N., Pittsburgh, Pa.
Harrison, PFC Robert J., Newport News, Va.
Jackson, PFC Roy L., Montgomery, Ala.
Kane, PFC John H., Wilmington, N. Y.
Kills-The-Enemy, PFC Aurelian T., Igloo, S. D.
Major, PFC Oxford D., Newark, N. J.
Marquez, PFC Frank J., Saginaw, Mich.
Morris, PFC Anthony, Brooklyn, N. Y.
Murphy, PFC Bernard D., Muskegon Heights, Mich.
Muzzillo, PFC Stanley D., Auburn, Ind.
Newland, PFC Harry E., Columbus, Ind.
Porter, PFC Lindsey, Ashland, Ky.
Reynolds, PFC John S., Charleston, W. Va.
Roles, PFC Leroy J., Baltimore, Md.
Smith, PFC David E., Belleville, Mich.
Spryszak, PFC Richard J., Hamtramck, Mich.
Tereau, PFC James E., Clio, Mich.
Thompson, PFC Joseph, Jr., South Hill, Va.
Totten, PFC Theodore H., Charleston, W. Va.
Walker, PFC Sylvester, Washington, D. C.
Wefers, PFC Werner M., Boundbrook, N. J.
Wheeler, PFC Charles E., Welch, W. Va.
Williams, PFC Willie, Millersville, Ga.
Young, PFC Barney D., Baxterville, Miss.
Young, PFC Jackie E., Indianapolis, Ind.
Baggs, Pvt.-2 William T., Ludowici, Ga.
Bennett, Pvt.-2 Robert E., Bloomington, Ind.
Browning, Pvt.-2 Buel O., Guyan, W. Va.
Childs, Pvt.-2 John W., Camilla, Ga.
Corssin, Pvt.-2 Paul R., Philadelphia, Pa.
Disponett, Pvt.-2 Donald, Lawrenceburg, Ky.
Griffin, Pvt.-2 Bennie I., Detroit, Mich.
Hilis, Pvt.-2 Earl R., Port Huron, Mich.
Hyde, Pvt.-2 Willie J., Charleston, Miss.
Jackson, Pvt.-2 Rudene, Concord, N. C.
Johnston, Pvt.-2 Augustus J., Jr., Library, Pa.
Keaton, Pvt.-2 William H. F., Lucasville, Ohio
Ladd, Pvt.-2 Gerald E., Hillsdale, Mich.
Lockett, Pvt.-2 Louis, Jr., Cincinnati, Ohio
Palazzolo, Pvt.-2 Frank P., Detroit, Mich.
Phillips, Pvt.-2 Arron, Chester, S. C.
Porter, Pvt.-2 Charles A., Detroit, Mich.
Rodriguez, Pvt.-2 Heriberto, Mayaguez, P. R.
Schmidt, Pvt.-2 Frank D., Pigeon, Mich.
Schultz, Pvt.-2 Lester F., Port Hope, Mich.
Shaffer, Pvt.-2 Jeff, Jr., Detroit, Mich.
Sines, Pvt.-2 Patrick, Kalamazoo, Mich.
Slatten, Pvtfl-2 Sherman S., Versailles, Ky.
Smith, Pvt.-2 Joseph, Jr., Waynesburg, Pa.
Smith, Pvt.-2 Roy R., St. Thomas, Virgin Islands
Souders, Pvt.-2 Donald L., Wellston, Ohio
Spencer, Pvt.-2 Billie G., Lucasville, Ohio
Ward, Pvt.-2 Ronald J., Anderson, Ind.
Whetstine, Pvt.-2 Bobby G., Morganton, N. C.
Bennett, Pvt.-1 Bruce A., Sherwood, Mich.
Hopkins, Pvt.-1 Abraham C., Cumberland, Ky.
Wilson, Pvt.-1 William, Cleveland, Ohio

Medical Detachment

Ochikubo, Maj. George A., Oakland, Calif.
O'Connor, 2d Lt. Patrick F., Mosinee, Wis.
Silverblade, Sgt. Richard C., Danbury, Conn.
Maiden, Cpl. James W., Jr., Abingdon, Va.
Mayne, Cpl. Joseph A., Place, Ky.
McCarthy, Cpl. Bruce E., Peerfield, Mich.
McGrath, Cpl. Joseph T., Forest Hills, N. Y.
Norman, Cpl. Henry T., New Haven, Conn.
Prusick, Cpl. Edward J., Cleveland, Ohio
Poirier, PFC Roland G., Websterville, Vt.
Prior, PFC Allen R., Loyal, Wis.
Priest, PFC Kenneth A., East Chicago, Ind.
Provo, PFC Robert E., Syracuse, N. Y.
Reichl, PFC Fred E., Pittsburgh, Pa.
Reinert, PFC Wilbert D., Hubbard, Iowa
Repice, PFC Gussie, Philadelphia, Pa.
Rials, PFC John E., Brookhaven, Mass.
Riccelli, PFC Joseph, Pittsburgh, Pa.
Reed, Pvt. Robert L., Goodyear, Ariz.
Sparks, Pvt. Frederick J., Linden, N. J.

65th Engineer Battalion (C) Headquarters and Service Company

Ryan, Lt. Col. Albert J., Brooklyn, N. Y.
Avery, Maj. James D., San Francisco, Calif.
Barker, Capt. Charles W., Chicago, Ill.
Schell, Capt. William H. C., Palmerton, Pa.
Tilton, Capt. William S., Walterboro, S. C.
Brewer, 1st Lt. John F., Jr., Wilkes-Barre, Pa.
Girven, 1st Lt. Elijah H., Jr., Greensboro, N. C.
Hammond, 1st Lt. Harlan Y., Salt Lake City, Utah
Andrews, 2d Lt. Henry, Washington College, Tenn.
Carlisle, 2d Lt. George A., Hollis, N. Y.
Ryan, 2d Lt. Patrick C. Milwaukee, Wis.
Smith, CWO Walter S., Portland, Ore.
Hall, 1st Lt. Thomas W., Baltimore, Md.
Morgan, 1st Lt., Robert L., Hayward, Calif.
Jones, 2d Lt. Dany E., Miami, Fla.
Burroughs, M/Sgt. William H., Dayton, Ohio
Joiner, M/Sgt. Marvin L., Clarksville, Tenn.
Mumford, M/Sgt. Daniel G., Hope Mills, N. C.
Stone, M/Sgt. William M., Winchester, Ky.
Taube, M/Sgt. Hugo, Elizabethown, Ky.
Truman, M/Sgt. Jack B., Albuquerque, N. M.
Wright, M/Sgt. Ernest E., Decatur, Ala.
Braska, SFC Robert C., Chicago, Ill.
Doler, SFC Myron P., Slate Springs, Miss.
Duren, SFC Albert G., Jr., St. Paul, Minn.
Evans, SFC Robert A., Corbin, Ky.
Feulner, SFC Andrew F., Fairfield, Conn.
Florence, SFC Cecil N., Jr., Parker, Ariz.
Harsch, SFC LeRoy L., Chicago, Ill.
Jones, SFC Clabeorn R., Gordon, Ark.
Marshall, SFC Stanley, Seattle, Wash.
Montgomery, SFC Lloyd C., Petersburg, Ill.
Nichols, SFC Elmer J., Jr., Columbus, Ohio
Otten, SFC Hueard, Long Beach, Calif.
Phillips, SFC George M., Standing Rock, Ala.
Smith, SFC Wanza J., Macon, Ga.
Villarreal, SFC Donato R., Pearsall, Texas
Bates, Sgt. Billie C., Indian Springs, Tenn.
Bennett, Sgt. Benjamin D., Louisville, Ky.
Brassil, Sgt. Eugene F., Chicago, Ill.
Butler, Sgt. Robert W., II., Varna, Ill.
Buyck, Sgt. Thomas R., Titus, Ala.
Capone, Sgt. Myron J., Watertown, N. Y.
Cosentino, Sgt. Vincent G., Milford, Mass.
Derhake, Sgt. Robert B., Florissant, Mo.
Dingus, Sgt. Lowell H., Coeburn, Va.
Dorethy, Sgt. Berwyn J., Glasford, Ill.
Dougherty, Sgt. John R., Louisville, Ky.
Elrod, Sgt. Alton, Jonesboro, Ark.
Fisher, Sgt. John S., II, Indiana, Pa.
Foster, Sgt. Robert A., Philadelphia, Pa.
Gibson, Sgt. Virgil C., Ansonville, N. C.
Gilbert, Sgt. Arthur W., Jr., Kansas City, Mo.
Gooley, Sgt. William J., South Bend, Ind.
Gremillion, Sgt. Loveles L., Gulfport, Miss.
Gunsell, Sgt. Willis K., Mt. Morris, Mich.
Guth, Sgt. Russell L., Mt. Vernon, Ind.
Gutierrez, Sgt. Ezequiel, Joliet, Ill.
Hall, Sgt. Lyle D., Miller, S. D.
Hambleton, Sgt. Scott, Jr., St. Matthews, Ky.
Hargrove, Sgt. William T., Athens, Ga.
Harmon, Sgt. Earl H., Neuces, Texas
Harris, Sgt. Joseph G., Bedford, Pa.
Heins, Sgt. Glenwood H., Burton, Texas
Hendrix, Sgt. Grover D., Jr., Cloverdale, Ala.
Hoskins, Sgt. Elvin L., Collinsville, Ill.
Huettl, Sgt. Kenneth W., Elizabeth, N. J.
Johnson, Sgt. Daniel C., Detroit, Mich.
Karklins, Sgt. Zigurds, Phoenixville, Pa.
Katz, Sgt. Paul G., Toledo, Ohio
Klatt, Sgt. John E., Beatrice, Neb.
Kloster, Sgt. Robert J., Grand Rapids, Mich.
Krumm, Sgt. Orley L., Boone, Iowa
Levitt, Sgt. Paterson, N. J.
Lidrbauch, Sgt. Norman J., Cleveland, Ohio
Makovsky, Sgt. Ronald C., University City, Mo.
McEvoy, Sgt. Martin G., Ferndale, Mich.
Morris, Sgt. Raymond W., Wattertown, N. Y.
Petti, Sgt. Vincent J., Buffalo, N. Y.
Pine, Sgt. Alvin G., Chino, Calif.
Pomrenke, Sgt. Robert K., Bloomington, Ill.
Pownall, Sgt. Chester H., Neptune, N. J.
Predmore, Sgt. Richard F., Muscatine, Iowa
Printz, Sgt. Frederic A., Warren, Pa.
Query, Sgt. Clyde J., Coal City, Ind.
Ray, Sgt. Edward W., Richfield Springs, N. Y.
Remmert, Sgt. Harold, Bellville, Texas
Rickmon, Sgt. James E., Cairo, Ill.
Ridout, Sgt. Marion E., Neshoba, Miss.
Rodriguez, Sgt. Ramiro L., Jr., Venice, Calif.
Rodriguez, Sgt. Luis, Sr., Laredo, Texas
Roney, Sgt. Eddie J., Hornbeak, Tenn.
Schneider, Sgt. Albert W., Kansas, Ill.
Schuldt, Sgt. Henry M., Oklahoma City, Okla.
Seawell, Sgt. Robert L., Carthage, N. C.
Sessner, Sgt. Charles G., Bay City, Mich.
Seward, Sgt. William T., Camden, Mo.
Severna, Sgt. Dennis G., South Bend, Ind.
Smith, Sgt. John J., Petoskey, Mich.
Snyder, Sgt. Richard A., Millhall, Pa.
Stephens, Sgt. Rufus D., Cullowhee, N. C.
Stewart, Sgt. Hugh S., Lenoir, N. C.
Thomsen, Sgt. Ronald M., Nampa, Idaho
Tremblay, Sgt. Albert E., Flint, Mich.
Tucker, Sgt. Thomas J., Inez, Texas
Tuey, Sgt. Morris E., Eldred, Ill.
Wathel, Sgt. Billy J., Glascow, Ky.
Watkins, Sgt. Arthur J., Hazel Green, Ky.
Young, Sgt. William K., Gardena, Calif.
Alcorn, Cpl. Lester, Knox, Ind.
Bachner, Cpl. Paul J., Pittsburgh, Pa.
Barr, Cpl. Frank G., Morgantown, W. Va.
Bollig, Cpl. Peter, Hauston, Wis.
Brisentine, Cpl. Donald M., Prospect, Va.
Brockway, Cpl. Joseph E., Puttsville, Pa.
Brown, Cpl. Francis, Philadelphia, Pa.
Brown, Cpl. Willie, Jarratt, Va.
Bruflat, Cpl. Vinton U., Toronto, S. D.
Byers, Cpl. Joseph C., Mooresville, N. C.
Carey, Cpl. Edward L., Flint, Mich.
Carter, Cpl. James R., Jr., Roanoke, Va.

Casteel, Cpl. Arthur, Bismark, Mo.
Chivell, Cpl. Joseph G., Rumney, N. H.
Cleasby, Cpl. Frederick T., Eau Claire, Wis.
Coates, Cpl. Roy T., Roxboro, N. C.
Collins, Cpl. Ralph E., Charleston, W. Va.
Dale, Cpl. Richard A., Parsons, Kan.
Elder, Cpl. William J., Slingo, Pa.
Ellis, Cpl. William E., San Francisco, Calif.
Fay, Cpl. Donald P., Boston, Mass.
Findenbiner, Cpl. Eugene I., Ethan, S. D.
Freeman, Cpl. Junior W., Rickmills, Ala.
Fry, Cpl. Harry F., Gardencity, Pa.
Gage, Cpl. Arthur R., Bethel Springs, Tenn.
Goodman, Cpl. Alfred, Lafayette, La.
Greenwell, Cpl. Jerry P., Des Moines, Iowa
Gribble, Cpl. Richard J., Seattle, Wash.
Guilbert, Cpl. Joseph R., Chicopee, Mass.
Gwin, Cpl. Wayne A., Deed River, Iowa
Hamlin, Cpl. Freddie, Dothan, Ala.
Hendricks, Cpl. Robert L., Ft. Lauderdale, Fla.
Herman, Cpl. Harry W., Waterloo, N. Y.
Horst, Cpl. Halvern H., Wisner, Neb.
Isgrig, Cpl. Elmer G., Mexico, Mo.
Jackson, Cpl. Wilfred, Pittsburgh, Pa.
Jones, Cpl. Pyrtle, Yellville, Ark.
Kennell, Cpl. Gerald W., Hyndman, Pa.
Kirchmeier, Cpl. Donald L., Wynot, Neb.
Kozak, Cpl. Joseph F., Detroit, Mich.
Kuster, Cpl. Robert K., Seaside, Calif.
Lallo, Cpl. Louis E., Westerly, R. I.
Larson, Cpl. John D., Webster Groves, Mo.
Liepa, Cpl. Olgerts E., Lancaster, Pa.
Littlejohn, Cpl. Robert J., McMillan, Mich.
Loeffler, Cpl. Francis H., Thief River Falls, Minn.
Maynard, Cpl. Henry N., Watne, W. Va.
McGinnis, Cpl. Arlen D., Morgantown, W. Va.
Mills, Cpl. James C., Jr., Hendley, Texas
Mudri, Cpl. Robert A., Hellertown, Pa.
Nield, Cpl. Richard W., Westchester, Ill.
O'Brien, Cpl. Francis X., Chicago, Ill.
Olson, Cpl. Richard L., Mezeppa, Minn.
Payne, Cpl. Ernest K., Danville, Va.
Preston, Cpl. Willard F., Jr., Wilmington, Del.
Quinn, Cpl. Henry O., Centreville, Md.
Racey, Cpl. Charles W., Elizabeth, N. J.
Rank, Cpl. Richard S., Allentown, Pa.
Richardson, Cpl. Eugene R., Manchester, Conn.
Ringley, Cpl. George L., Rogersville, Tenn.
Roberson, Cpl. David L., Jacksonville, Fla.
Roberts, Cpl. Byron P., Jr., Arlington, Va.
Robertson, Cpl. Royce A., Big Springs, Texas
Robinson, Cpl. Harold, Ottawa, Ill.
Royer, Cpl. Roy E., Spring Mills, Pa.
Ryan, Cpl. Joseph M., Lowell, Mass.
Schott, Cpl. Stephen, Peckville, Pa.
Sears, Cpl. Dana L., Sharon, W. Va.
Shangle, Cpl. Marcel L., Flint, Mich.
Smith, Cpl. Fred R., Portland, Ore.
Springer, Cpl. Patrick A., Chester, Pa.
Stone, Cpl. Willard E., Perry, Okla.
Tucker, Cpl. George R., Jr., Cooperstown, N. Y.
Turberville, Cpl. J. S., Montgomery, Ala.
Westbrooks, Cpl. Eugene W., Canton, Ga.
White, Cpl. John F., Hima, Ky.
Whitted, Cpl. Lawrence F., Bedford, Ind.
Wilkerson, Cpl. William L. A., Eastman, Ga.
Williamson, Cpl. James H., Pittsburgh, Pa.
Wilson, Cpl. Leon, Okmulgee, Okla.
Zemke, Cpl. Dewayne A., Minneapolis, Minn.
Allen, PFC Braxton P., West Blocton, Ala.
Annichiarico, PFC Joseph, Newark, N. J.
Bailey, PFC James, Birmingham, Ala.
Barr, PFC Theodus, Cades, S. C.
Beldin, PFC Donald H., Euclid, Ohio
Budd, PFC James W., Winamac, Ind.
Chronister, PFC Bruce L., Shilber, Okla.
Cobbs, PFC Andrew L., Sutherlin, Va.
Cruz, PFC Joe M., San Antonio, Texas
Dahl, PFC Carl H., Lookeba, Okla.
Douglas, PFC James L., Jr., Chicago, Ill.
Edwards, PFC Limmie, Chicago, Ill.
Frank, PFC Melvin G., Platteville, Colo.
Graber, PFC Norman K., Newton, Iowa
Hadley, PFC David W., Sea Bright, N. J.
Heffelfinger, PFC William L., Jr., Summit Hill, Pa.
Hewitt, PFC Rudolph D., Kansas City, Mo.
Horn, PFC Willie E., Tulsa, Okla.
Hoxie, PFC Donald B., Mazomanie, Wis.
Hufford, PFC Ronnie L., Wellington, Mo.
Irwin, PFC Ralph D., Hanover, Ill.
Jacob, PFC Lynn M., Curtin, Ore.
James, PFC Bobby F., York County, S. C.
Kaliff, PFC Harvey, Merrick, N. Y.
Kiddy, PFC Frederick E., Frostburg, Md.
Kildenny, PFC Larry B., Seattle, Wash.
Koester, PFC Wesley F., Sterling, Ill.
Kolodziej, PFC Andree E., Chicago, Ill.
Lamontagne, PFC Herbert W., New Haven, Conn.
Lawson, PFC Dan L., Charleston, Miss.
Lindeman, PFC Thomas F., Armour, S. D.
Lingle, PFC Theodore F., Marion, Ill.
Miles, PFC Lester, Jr., New York, N. Y.
Miller, PFC Earl T., Bakersfield, Calif.
Moyer, PFC James R., St. Louis, Mo.
Murphy, PFC James L., Bakersfield, Calif.
Perkins, PFC Morgan R., Richland, Mo.
Plejdrup, PFC Lloyd D., Wood River, Neb.
Prince, PFC Robert L., Jr., Dallas, Texas
Redmond, PFC Isaac M., Indianapolis, Ind.
Rice, PFC Walter A., Obetz, Ohio
Robinson, PFC Ronald G., Hartford, Conn.
Robinson, PFC Watson B., Harbor Beach, Mich.
Rosick, PFC John C., Star Junction, Pa.
Rowcroft, PFC Edgar, Philadelphia, Pa.
Rush, PFC Robert F., Kittannig, Pa.
Sadler, PFC Edward, Charlotte, N. C.
Schenck, PFC James E., Mapleton, Ill.
Schmidt, PFC Ronald M., Summit, Ill.
Schrack, PFC Torrence A., Blairsville, Pa.
Selberg, PFC John H., Seattle, Wash.
Smith, PFC Samuel H., Kansas City, Mo.
Spenner, PFC Bernard A., West Point, Neb.
Spiaman, PFC Morris, Detroit, Mich.
Stafford, PFC Edward A., Jr., Uniontown, Pa.
Taylor, PFC John M., Lansing, Mich.
Thomas, PFC Willie B., Jr., Oakland, Calif.
Volkman, PFC Richard R., Neenah, Wis.
Whitman, PFC William T., Scranton, Pa.
Ahern, Pvt. John F., Jamesville, Wis.
Allen, Pvt. Dean H., Logan, Utah
Barron, Pvt. Paul J., Boston, Mass.
Bishop, Pvt. James W., Rockmart, Ga.
Bloomfield, Pvt. Troy, Pedro, Ohio
Brown, Pvt. Larry J., Eunice, La.
Bucalos, Pvt. Joseph F., Brooklyn, N. Y.
Caldwell, Pvt. Verseal, Greenville, S. C.
Calhoun, Pvt. Jasper B., Peoria, Ill.
Campbell, Pvt. Jack G., Acoca, Wis.
Cannon, Pvt. Clarence H., Brentwood, Mo.
Cartwright, Pvt. Curtis C., Rusk, Texas
Cuidera, Pvt. Morris, Newark, N. J.
Feathers, Pvt. Clint, Memphis, Tenn.
Fox, Pvt. Herbert D., Sulphur Springs, Texas
Fox, Pvt. Jessie E., Paris, Ill.
Franklin, Pvt. Robert A., Virginia Beach, Va.
Gholson, Pvt. Eugene G., Wichita, Kan.
Hamblen, Pvt. William D., Pittsburgh, Pa.
Hammer, Pvt. Alva D., Princeville, Ill.
Jensen, Pvt. John D., Huntington, N. Y.
Johnson, Pvt. Harold W., Green Bay, Wis.
Kleninsmith, Pvt. Raymond H., Lorane, Pa.
Larson, Pvt. Gabriel M., Jr., Northfield, Minn.
Lawson, Pvt. L. D., Norma, Tenn.
Leek, Pvt. Wayne E., Pelican Rapids, Minn.
Messner, Pvt. Donald W., Arkansas City, Ark.
Oros, Pvt. Louis R., Chicago, Ill.
Palmer, Pvt. Gerald E., Nampa, Idaho
Rankins, Pvt. Billie R., New York, N. Y.
Rivkin, Pvt. Allan G., Hartford, Conn.
Roubideaux, Pvt. Everett A., Rosebud, S. D.
Sakamoto, Pvt. Edward I., Hilo, T. H.
Sotello, Pvt. Benjamin A., Jr., Chicago, Ill.
Stewart, Pvt. Matthew, Jr., Port Allen, La.
Stone, Pvt. Edmond L., Shoals, Ind.
Sullivan, Pvt. Donald W., Allentown, Pa.
Vechnak, Pvt. Charles F., Mercer, Pa.
Vickery, Pvt. Adam J. R., Mt. Pleasant, Ark.
Winey, Pvt. Carlin L., Delott, Iowa
Zamora, Pvt. Miguel V., Swink, Colo.

Medical Detachment

Herold, 1st Lt. Floyd E., Parma, Ohio
McGee, 2d Lt. Joseph W., Clinton, S. C.
Lewis, Sgt. Girod B., Bay St. Louis, Miss.
Render, Sgt. Harold L., Wailed Lake, Mich.
Sims, Sgt. John W., Lemoyne, Pa.
Smith, Sgt. Kenneth W., Alexandria, Ohio
Sroka, Sgt. Charles T., Canonsburg, Pa.
Singer, Cpl. Robert L., Harrisburg, Pa.
Smith, Cpl. Donald S., Connellsville, Pa.
Cox, Cpl. Russell, Gratz, Ky.
Green, Cpl. Forrest C., Chicago, Ill.
Redford, Cpl. Calvin A., Yuma, Ky.
Rinard, Cpl. Harry B., Saxton, Pa.
Rouse, Cpl. Patrick F., Mobile, Ala.
Schwarz, Col. Robert J., Farmingdale, N. Y.
Shanoff, Cpl. Alvin I., Jamaica, N. Y.
Simmons, Cpl. Howard W., Grayson, Ky.
Spagnuolo, Cpl. Jerry J., Feeding Hills, Mass.
Jones, PFC Carmon J., Jr., Crumpler, W. Va.
Rath, PFC Frederick W., Jr., Grand Rapids, Mich.

Company "A"

Lehman, 1st Lt. Albert C., Pomona, Calif.
Gwin, 2d Lt. Charles C., Meridian, Miss.
Meola, 2d Lt. Warren D., Maplewood, N. J.
Ballard, M/Sgt. Lawerence E., Louisville, Ky.
Epps, M/Sgt. Harrison, Jr., Winterpock, Va.
Baker, SFC Dewey W., Hazard, Ky.
Britt, SFC Iris L., Albany, Ga.
Clinton, SFC Raymond L., Byars, Okla.
Perkins, SFC Vinson, Jr., Hillsboro, Ohio
Whittington, SFC Cecil G., Terry, Miss.
Blackmon, Sgt. Harlon E., Albertville, Ala.
Burger, Sgt. Robert G., Greenfield, Iowa
Lewey, Sgt. Percy V., Cherokee, Ala.
Meconber, Sgt. Robert D., Wheeler, Mich.
Mitchell, Sgt. Otis, Fort Valley, Ga.
Rand, Sgt. Sidney W., Dover, N. H.
Ricks, Sgt. Hubert, Atlanta, Ga.
Siecko, Sgt. Paul, Jr., Kingston, Pa.
Sieracki, Sgt. Edward J., Meriden, Conn.
Steele, Sgt. Francis S., St. Edwards, Neb.
Strauss, Sgt. Paul E., Lititz, Pa.
Watts, Sgt. Napoleon, Miami, Fla.
White, Sgt. William E., Hardeville, Mo.
Wingo, Sgt. Joe L., Hennepin, Okla.
Sexton, Sgt. William L., Bristol, Tenn.
Ball, Cpl. Jack F., Johnson City, Tenn.
Box, Cpl. Earl H., Jr., Kansas City, Mo.
Cambell, Cpl. Harold L., Moro, Ark.
Cozzi, Cpl. Anthony C., Jr., Chicago, Ill.
Datkun, Cpl. William S., New York, N. Y.
Dicarlo, Cpl. Rocco, Camden, N. J.
Dubose, Cpl. Samuel D., Detroit, Mich.
Duenez, Cpl. Gregory C., Port Lavaca, Texas
Fielly, Cpl. John J., Worcester, Mass.
Flemming, Cpl. Gilbert I., Detroit, Mich.
Garrett, Cpl. Carl C., Hiawassee, Ga.
Gleason, Cpl. Joseph T., Chicago, Ill.
Guest, Cpl. Herbert H., Agusta, Ark.
Harper, Cpl. K. C., Camden, N. J.
Holmes, Cpl. William H., Buffalo, Ala.
Karkalla, Cpl. Joseph M., Pittsburgh, Pa.
Kilbourne, Cpl. Keneth R., Jonesboro, Tenn.
Kososky, Cpl. John A., Philadelphia, Pa.
Lebovic, Cpl. David, Brooklyn, N. Y.
Lowery, Cpl. Doyle L., McCook, Neb.
McGee, Cpl. Jimmie J., Yeager, Okla.
Mesa, Cpl. Hipolito, Clint, Texas
Metzger, Cpl. Richard A., Roselle Park, N. J.
Myers, Cpl. Glenn J., Turtle Creek, Pa.
Neiman, Cpl. Robert L., Pottstown, Pa.
Purdy, Cpl. Robert L., Whittenton, Iowa
Schnor, Cpl. Richard C., Volga, Iowa
Skipper, Cpl. Alton E., Bladenboro, N. C.
Snawder, Cpl. Ode H., Valley Station, Ky.
Stanford, Cpl. Henry W. B., Neelyville, Mo.
Stidham, Cpl. Bobby L., Muskedom, Mich.
Valenti, Cpl. Andrew P., Bay Side, N. Y.
Waldberger, Cpl. Earnest R., Billings, Mon.
Webb, Cpl. Edward Y., Rutherfordton, N. C.
Wingo, Cpl. Bob G., Hennepin, Okla.
Artrip, PFC Samuel C., Artrip, Va.
Andel, PFC Gregory C., Kirkwood, Mo.
Barger, PFC Merdie, Saul, Ky.
Battle, PFC Frank, Detroit, Mich.
Bensch, PFC William C., Jr., Toledo, Ohio
Best, PFC Jimmie B., Galivant Ferry, S. C.
Blackwell, PFC Isaac J., Williamson, W. Va.
Blackwell, PFC Joseph C., Baltimore, Md.
Bruno, PFC Charles, Mullan, Idaho
Bryant, PFC Robert L., Quitman, Ga.
Bunnell, PFC Donald E., Jackson, Mich.
Burrell, PFC James L., Philadelphia, Pa.
Burris, PFC Billie R., Yellville, Ark.
Bustan, PFC Stanley W., Montgomery, Minn.
Campbell, PFC Gordon B., Davenport, Iowa
Carnesali, PFC John H., Brockway, Pa.
Carraway, PFC Ezekiel, La Grange, N. C.
Cecil, PFC Arnold M., Wileyville, W. Va.
Christopher, PFC John S., Windham, Ohio
Cone, PFC Henry F., Rockdale, Texas
Cooper, PFC Earnest P., Chesaning, Mich.
Cooper, PFC Harrell W., Coolidge, Ga.
Dennis, PFC Jeremaih E., Syracuse, N. Y.
Deroune, PFC Richard H., Liberty, Texas
Dixon, PFC Stanley W., Weather Ford, Texas
Edmons, PFC Clarence E., Liberty, Texas
Evans, PFC Joseph P., Chicago, Ill.
Finney, PFC Dewey R., Rocky Mountain, Va.
Gardner, PFC Marshall C., Saco, Maine
Garon, PFC Francis, Pittsburgh, Pa.
Durtowski, PFC Joseph R., Detroit, Mich.
Holieness, PFC Wallace E., Danville, Va.
Ivory, PFC Johnnie, Chicago, Ill.
Jackson, PFC Columbus, Jr., Anniston, Ala.
Jackson, PFC Thomas, Greenville, S. C.
Jarvie, PFC Richard J., Point Pleasant, N. J.
Johnson, PFC Homer E., London, Ohio
Johnson, PFC Mencer H., Frazee, Minn.
Keys, PFC Curtis E., Lubbock, Texas
Koester, PFC Donald A., Martinton, Ill.
Konuch, PFC Gregory, Cleveland, Ohio
Kopecki, PFC Leon, Philadelphia, Pa.
Layton, PFC Joe, Rand, W. Va.
Lee, PFC Glenn W., Benson, N. C.
Letizia, PFC Pat R., Chicago, Ill.
Mallory, PFC Cecil K., Derby, Ind.
Miller, PFC Verle D., Denver, Colo.
Morgan, PFC Edward L., Baltimore, Md.
Morgan, PFC John E., Oak Park, Ill.
Nagy, PFC Edward W., Nazareth, Pa.
Neal, PFC Ralph W., East St. Louis, Ill.
O'Brien, PFC William F., Jr., Kansas City, Kan.
Payton, PFC Andrew L., Stigler, Okla.
Peele, PFC Arthur J., Clarksburg, Ind.
Polloreno, PFC David E., Delmar, Calif.
Pyawasay, PFC Robert, Jr., Kesnena, Wis.
Regalado, PFC Richard, Los Herreras, Mexico
Schmitz, PFC Donald E., Findlay, Ohio
Sike, PFC James C., Philadelphia, Pa.
Thompson, PFC Douglas L., Parkersburg, W. Va.
Veneris, PFC John, Inglewood, Calif.
Waschbisch, PFC William J., Oconto Falls, Wis.
Waynick, PFC Roy G., Nashville, Tenn.
Wines, PFC James H., Newport, Tenn.
Wise, PFC Clarence, Dania, Fla.
Young, PFC Malcolm G., Detroit, Mich.
Bartholomew, Pvt. Donald A., Kalamazoo, Mich.
Bellamy, Pvt. Jessie W., Jr., Conway, S. C.
Bobbitt, Pvt. Marvin L., Fairland, Okla.
Boudoin, Pvt. Nathan C., Corpus Christi, Texas
Brown, Pvt. Edward M., Pittsburgh, Pa.
Bunch, Pvt. Benjamin H., Jr., Indianapolis, Ind.
Burnett, Pvt. Franklin W., Wichita, Kan.
Burton, Pvt. Lora, Myrtle, Ind.
Cantu, Pvt. Jose T., Corpus Christi, Texas
Carrington, Pvt. William T., Halifax, Va.
Colbert, Pvt. Jimmie, Jr., Tulsa, Okla.
Coleman, Pvt. Lonnie T., Daphne, Ala.
Euson, PFC Robert W., Syracuse, N. Y.
Forney, Pvt. Theo, Belmont, N. C.
Freeland, Pvt. Ernest R., Litchfield, Neb.
Gosik, Pvt. Richard S., Detroit, Mich.
Gray, Pvt. James W., Gambrills, Md.
Harvey, Pvt. Roy E., Chicago, Ill.
Hays, Pvt. Thomas, New Orleans, La.
Ingraham, Pvt. Hill G., Grand Rapids, Mich.
Isler, Pvt. Eugene, Steubenville, Ohio
Johnson, Pvt. David, Waycross, Ga.
Lasorsa, Pvt. Gaetano, Jr., Providence, R. I.
Manear, Pvt. Olan, Praco, Ala.
McKernan, Pvt. Eldon, Arlington, Va.
McNeal, Pvt. Basil, Gary, Ind.
Mills, Pvt. Billy G., Corinth, Miss.
Mitchell, Pvt. James H., East St. Louis, Ill.
Moss, Pvt. Leslie W., Corinth, Miss.
Oliver, Pvt. Wiley C., Zwolle, La.
Ray, Pvt. Larkin, San Francisco, Calif.
Scott, Pvt. Allan L., Hartford City, Ind.
Tittsworth, Pvt. Joseph E., Jr., Houston, Texas
Van Meter, Pvt. Ray T., West Columbia, W. Va.
Vilone, Pvt. Joseph S., Miami, Fla.
Wright, Pvt. John P., Pola, W. Va.
Irizarry-Suarex, Sgt. Pastor A., Bayamon, P. R.
Maldonado-Garcia, PFC Jose, Corozal, P. R.
Ramos-Perez, PFC Victor, Talaedo, P. R.

Company "B"

Driskill, 1st Lt. John G., Louisville, Ky.
Dodd, 2d Lt. James H., Richmond, Va.
Smith, 2d Lt. Darrel V., Wetumka, Okla.
Coleman, SFC Z. W., Bowling Green, Ky.
Denton, SFC Herbert J., San Angelo, Texas
Flagg, SFC Robert B., Tulsa, Okla.
Laur, SFC Hugh R., San Antonio, Texas
Measel, SFC Frank E., Rochester, Pa.
Montecalvo, SFC Robert L., Egg Harbor, N. J.
Payne, SFC Jeppie J., Copperhill, Tenn.
Weeks, SFC Bryce S., Amity, Maine
Alcott, Sgt. Vincent J., Jersey City, N. J.
Ball, Sgt. Russell D., Tipton, Pa.
Barker, Sgt. Emmit A., Bina, N. C.
Bartley, Sgt. Earnest, Jacksonville, Fla.
Battle, Sgt. Julius, Bristow, Okla.
Brough, Sgt. Gerald E., Bendersville, Pa.
Caraway, Sgt. Albert L., Baltimore, Md.
Casey, Sgt. Harvey G., Jr., Romulus, Mich.
Cheesbro, Sgt. Norman E., Morenci, Mich.
Cook, Sgt. John C., Bellepoint, W. Va.
Dent, Sgt. Obie, Jr., Merigold, Miss.
Diethelm, Sgt. Kenneth J., Victoria, Minn.
Drinkwater, Sgt. Thomas H., Leominster, Mass.
Field, Sgt. Anthony V. R., White Salmon, Wash.
Green, Sgt. Harry E., Freemansburg, Pa.
Janke, Sgt. Edward A., Cloqut, Minn.
Lewelling, Sgt. Waymon K., Houston, Texas
Lundberg, Sgt. Glenwood L., Courtland, Kan.
Miller, Sgt. Harold F., Gary, Ind.
Prewitt, Sgt. Kelly W., Lindseyville, Ky.
Ratkovich, Sgt. Joseph, Smiths Ferry, Pa.
Richardson, Sgt. Lester J., Newton, Kan.
Robinson, Sgt. James C., Coebeurn, Va.
Shepherd, Sgt. Joseph G., Willow Wood, Ohio
Somers, Sgt. James J., Philadelphia, Pa.
Swick, Sgt. Lewis S., Martinsville, Ill.
Thompson, Sgt. Julius F., Fulton, Ala.
Walter, Sgt. Dewey W., Crocheron, Md.
Wortman, Sgt. Jack E., Lima, Ohio
Adams, Cpl. John Q., Springfield, Mo.
Allen, Cpl. Willie L., Sanford, Fla.
Ansley, Cpl. Donald J., Des Moines, Iowa
Bass, Cpl. Joe E., Newton Grove, N. C.
Bauer, Cpl. Paul J., New Orleans, La.
Bocanegra, Cpl. Alejandro, Lindsay, Ohio
Boucher, Cpl. Frank L., Wykoff, Minn.
Brown, Cpl. James E., Roundo, S. C.
Brown, Cpl. Jerry I., Brooklyn, N. Y.
Brown, Cpl. Joe Mac, Dayton, Ohio
Chautin, Cpl. Joseph R., Arnaudville, La.
Clay, Cpl. Burl T., Clifford, Ky.
Coffman, Cpl. Harold A., Spring Fork, Mo.
Craig, Cpl. Earl C., Bassett, Va.
Cunningham, Cpl. Johnny W., Quitman, Ga.
Dodson, Cpl. Ruby L., Giersdorff, Ind.
Drake, Cpl. Willie C., Prichard, Ala.
Durant, Cpl. Johnny, Hartsville, S. C.
Evans, Cpl. John R., Enfield, N. C.
Gianes, Cpl. Thomas H., Gobler, Mo.
Gawne, Cpl. Floyd N., Whitmore, Mich.
Gipson, Cpl. Lunk, Jr., Los Angeles, Calif.
Goetsch, Cpl. Harvey M., Wausau, Wis.
Hidde, Cpl. Warren I., New London, Wis.
Jackson, Cpl. Paul J., Medina, N. Y.
Jacobs, Cpl. Fred, Elba, Ala.
Jacobs, Cpl. Thomas C., Essexville, Mich.
Johnson, Cpl. Guy M., Bakersfield, Mo.
Jones, Cpl. Glenn D., Macon, Mo.
Kelley, Cpl. John, Jr., Columbus, Ohio
Kidd, Cpl. Gerald V., Liberal, Mo.
King, Cpl. Eugene L., Marion, Ala.
Kritzler, Cpl. George A., Carstadt, N. J.
Lebro, Cpl. Charles H., Plainview, Ill.
Martin, Cpl. Pepper D., Winchester, Va.
McWeather, Cpl. C. P., Mathews, Ala.
Michaels, Cpl. Norman, Jr., Emeigh, Pa.
Muzyl, Cpl. Bruno C., Gaylord, Mich.
Pond, Cpl. Joshua, Jr., Uniontown, Ala.
Ramsey, Cpl. Michael J., Philadelphia, Pa.
Redmon, Cpl. Ulyssus, Russell Springs, Ky.
Reese, Cpl. James C., Houston, Texas
Reinsch, Cpl. Bernard F., Stanhope, Iowa
Retzlaff, Cpl. Carleton D., Rush Lake, Wis.
Reville, Cpl. Leroy, Advance, Mo.
Rosado-Barreto, Cpl. Carmelo, San Juan, P. R.
Seals, Cpl. Cela M., Lavonia, Md.
Shane, Cpl. Linwood R., Boyerton, Pa.
Smythe, Cpl. Russell J., Zanesville, Ohio
Stanke, Cpl. Raymond F., Medford, Wis.
Stepien, Cpl. Stanley J., Passaic, N. J.
Talley, Cpl. Flemon E., Bend, Texas
Teachey, Cpl. Billy, Rose Hill, N. C.
Tedeschi, Cpl. Vincent, Flordell Hills, Md.
Thomas, Cpl. Edger R., New Castle, Del.
Tkalcevic, Cpl. Thomas, Jr., Burgettstown, Pa.
Trexler, Cpl. Eugene A., Allentown, Pa.
Tucker, Cpl. David E., Graham, N. C.
Vaughn, Cpl. Ernest, Jr., Florence, Ala.
Weifenhorn, Cpl. John S., Glenridge, N. J.
Wiley, Cpl. Elbert H., Lerona, W. Va.
Wilkinson, Cpl. Lindell J., Fieldon, Ill.
Benson, PFC Draey, Chicago, Ill.
Burke, PFC Albert, Chicago, Ill.
Campbell, PFC William C., Greensville, S. C.
Chambers, PFC Harry E., Sherrill, Mo.
Clark, PFC Isaiah, Altavista, Va.
Cook, PFC Shell, Kings Mt., Ky.
Davis, PFC Eugene, Lexington, Miss.
Davis, PFC James, Philadelphia, Pa.
Davis, PFC Mathew, Jr., Mt. Vernon, Ala.
Diamond, PFC Robert L., Ridley Creek, Pa.
Dushan, PFC Marko, Flint, Mich.
Fergurson, PFC Lee, White Hall, S. C.
Fish, PFC Allen E., Sherrodsville, Ohio
Fossie, PFC Ronald R., Washington, Pa.
Frushour, PFC Robert C., Holland, Ohio
Gross, PFC Ulysses G., Augusta, Ky.
Heimbold, PFC Albert P., Bethel, Ohio
Heuer, PFC Vernon W., Spirit Lake, Iowa
Jones, PFC Alfred R., Peace Valley, Md.
Karause, PFC Leonard J., Sherwood, N. D.
Krupke, PFC Wesley A., South Wayne, Wis.
Lewis, PFC Bailey, Poplar Bluff, Mo.
Lowe, PFC James E., Lebanon, Ind.
Lucia, PFC Robert E., Daly City, Calif.
Madison, PFC Tresvelt, Summerton, S. C.
McKisick, PFC Shannon J., Wynne, Ark.
Napier, PFC Eldon E., San Bernardino, Calif.
Newkirk, PFC Harry G., Philadelphia, Pa.
One Horn, PFC Lucas, Cannon Ball, N. D.
Pierini, PFC Richard P., Attleboro, Mass.
Puccini, PFC Donald K., Norwich, Ohio
Reed, PFC Donald P., Novelty, Mo.
Reed, PFC William T., Eunice, N. M.
Rose, PFC Ronald L., Drayton Plains, Mich.
Seagrove, PFC John J., Jr., Richmond, Va.
Skaggs, PFC William H., Pascola, Mo.
Smith, PFC Chester L., Louisville, Ky.
Suggs, PFC Nathaniel E., Farmington, W. Va.
Thomas, PFC Charles F., Baltimore, Md.

Venable, PFC Thomas W., Pilot Mt., N. C.
Viveros, PFC Francisco C., Cucamonga, Calif.
Webb, PFC Willie J., Huntingdon, Tenn.
Wineland, PFC Daniel R., Greensberg, Pa.
Wrubliski, PFC Charles J., Philadelphia, Pa.
Anderson, Pvt. Raymond, Jr., Quincy, Fla.
Beaty, Pvt. Edward C., Muncie, Ind.
Bryant, Pvt. Clifford L., Umatilla, Fla.
Carson, Pvt. Robert J., Bristol, Va.
Franks, Pvt. Leroy H., Everest, Kan.
Fontanez, Pvt. Delgado E., Yabucoa, P. R.
Hill, Pvt. Samuel, Jr., Capels, W. Va.
Hubbard, Pvt. Wellington, Chicago, Ill.
Jackson, Pvt. Leo, Weitfield, Ala.
Moyer, Pvt. Richard A., Vernon, Texas
Renallo, Pvt. Felix J., Pittsburgh, Pa.
Ribnick, Pvt. Joseph, Brooklyn, N. Y.
Richmond, Pvt. Raymond D., Butler, Ind.
Tarver, Pvt. Holland L., Anadarko, Okla.
Thompson, Pvt. Nephus, Carthage, Texas
Truex, Pvt. George E., Bethesda, Iowa
Waters, Pvt. Richard K., Scranton, Pa.
Winsper, Pvt. Earl C., Jr., North Lima, Ohio

Company "C"

Hildebrand, 1st Lt. Graham, Pascagoula, Miss.
Moore, 1st Lt. Marlin C., Smithburg, W. Va.
Ruggeri, 2d Lt. Joseph P., Johnstown, N. Y.
Vega-Ortiz, 2d Lt. Jose M., Yauco, P. R.
Brock, SFC Alfred B., Roseville, Calif.
Layne, SFC Henry M., Mercerville, Ohio
Shivley, SFC Amos W., Leakesville, N. C.
Trinka, SFC James F., Randolf, Minn.
Wickett, SFC Richard C., Muskogee, Okla.
Aggelopoulos, Sgt. Angelo, Joliet, Ill.
Baird, Sgt. Rapheal L., Lindsay, Okla.
Bowers, Sgt. William J., Denver, Colo.
Cazenave, Sgt. James E., Okmulgee, Okla.
Goodenough, Sgt. George W., Medicine Lodge, Kan.
Hatley, Sgt. Jonah M., Albemarle, N. C.
Lockhart, Sgt. Garland W., Barboursville, W. Va.
Lovell, Sgt. William P., Villa Rica, Ga.
Major, Sgt. Charles B., Charleston, S. C.
Murphy, Sgt. Patrick G., Phoenix, N. Y.
Orman, Sgt. Willard R., Jasonville, Ind.
Pletcher, Sgt. Dwayne J., Shipshewana, Ind.
Pratt, Sgt. Luie, Brilliant, Ala.
Reeves, Sgt. Thurman, New York, N. Y.
Showers, Sgt. DeWayne E., Council Bluffs, Iowa
Smith, Sgt. Carl C., Cedartown, Ga.
Templeman, Sgt. Wilburn T., Horse Cave, Ky.
Warren, Sgt. John, Olney, Ill.
Arnold, Cpl. Dempsey E., Indianapolis, Ind.
Baker, Cpl. Weldon L., Forest Cottage, Ky.
Barrett, Cpl. Bernard, Detroit, Mich.
Beckstead, Cpl. Marion D., Bellevue, Neb.
Brown, Cpl. Walter J., Jr., Long Island, N. Y.
Burley, Cpl. Leroy H., Strother, S. C.
Bush, Cpl. J. C., Tiftco, Ga.
Collins, Cpl. David C., Detroit, Mich.
Fontanille, Cpl. Bascom, Bunkie, La.
Franks, Cpl. Aaron M., Memphis, Tenn.
Gibson, Cpl. Richard, Jr., Warsaw, Ind.
Harrington, Cpl. Johnny L., Sumter, S. C.
Keith, Cpl. Joseph H., Pemberton, W. Va.
Kraft, Cpl. Lloyd H., Bristow, Neb.
Lafollette, Cpl. Virgil L., Capon Springs, W. Va.
Leonard, Cpl. Edward W., Jefferson City, Mo.
McSweeney, Cpl. Thomas F., Rockford, Ill.
Mernin, Cpl. Joseph D., Storm Lake, Iowa
Mitchell, Cpl. Clarence D., Winston-Salem, N. C.
Morrision, Cpl. Loren K., Weston, W. Va.
Mouton, Cpl. Marc G., Lafayette, La.
O'Reilly, Cpl. Shane F., Oxford, Mass.
Rodriguez, Cpl. Bernabe, Pontiac, Mich.
Rupprecht, Cpl. Rex R., Columbus, Nab.
Seese, Cpl. Ross, Salem, W. Va.
Shay, Cpl. Robert V., Trafford, Pa.
Shepherd, Cpl. Arley D., Central Station, W. Va.
Short, Cpl. George, Wolfe, W. Va.
Shultz, Cpl. Olen W., Rowell, Texas
Smith, Cpl. Othelus, Paragould, Ark.
Travis, Cpl. Lawrence B., Miami, Fla.
Williams, Cpl. Paul T., Oil City, La.
Woodward, Cpl. Donald G., Cranford, Okla.
Anderson, PFC Herschel E., Denver, Colo.
Anderson, PFC Williams J., Philadelphia, Pa.
Barnes, PFC Robert, Greensboro, N. C.
Batson, PFC Thomas J., St. Petersburg, Fla.
Black, PFC Edgar O., Chewalla, Tenn.
Blackwell, PFC Lucien E., Philadelphia, Pa.
Boline, PFC Donald F., Henning, Minn.
Brown, PFC Cornelius N., Greensboro, Md.
Budd, PFC Roy L., Jr., Washington, D. C.
Burchette, PFC Harold D., High Point, N. C.
Capuano, PFC Joseph B., Providence, R. I.
Chandler, PFC William R., Marquez, Texas
Coffey, PFC Clifford, New Augusta, Ind.
Coffman, PFC Noel L., Cabool, Mo.
Colbert, PFC Carlton E., Washington, D. C.
Coleman, PFC Paul, Brewton, Ala.
Cromer, PFC Willie C., Clinton, S. C.
Dancy, PFC Donald E., Brighton, Ala.
Desin, PFC Paul L., North East, Pa.
Dobbins, PFC Jack J., Rivesville, W. Va.
Dougherty, PFC Patrick E., Waubum, Minn.
Drew, PFC Earl V., Norfolk, Va.
Feist, PFC Pete, Burnstad, N. D.
Foreman, PFC Richard D., Des Moines, Iowa
Fryza, PFC Stanley S., Chicago, Ill.
Fuller, PFC Roy H., Blackford, Ky.
Giles, PFC Prince, Madison, Ill.
Griffin, PFC Willie C., Champaign, Ill.
Harris, PFC Phil E., Villa Grove, Ill.
Hawkins, PFC John W., Dellrose, Tenn.
Hill, PFC Grady B., Westville, Okla.
Hodge, PFC Vernon C., Greely, Mo.
Hoffman, PFC Dalton E., Lancaster, Pa.
Huff, PFC Rogers W., St. Natches, Miss.
Ingram, PFC Augusta, Hayti, Md.
Johansen, PFC Gerald C., Racine, Wis.
Johnson, PFC Earle, Pleasantville, N. J.
Jones, PFC Charles M., El Monte, Calif.
Kelly, PFC Jack N., Hurt, Va.
Killingsworth, PFC Melvin L., Falls City, Neb.
King, PFC Charles M., Radford, Va.
Koch, PFC Robert E., Frankfort, Kan.
Kohl, PFC Raymond K., Reading, Pa.
Koontz, PFC Roger D., Portland, Ore.
LaBarre, PFC Gordon R., Susquehanna, Pa.
Layden, PFC William R., Brooklyn, N. Y.
Lee, PFC Arthur, Jr., Ferndale, Mich.
Marshall, PFC Clarence W., Port Chester, N. Y.
McCann, PFC John R., Union Grove, N. C.
Morra, PFC Rino, Guasti, Calif.
Mueller, PFC William G., Chicago, Ill.
Nolan, PFC Billy J., Hartford, Ill.
Peeks, PFC Frank C., Port Deposit, Md.
Ponak, PFC Jack N., Kansas City, Mo.
Ponce-Roldan, PFC Alejandro, Vieques, P. R.
Quella, PFC Lawrence L., Milwaukee, Wis.
Rafferty, PFC John C., Pittsburgh, Pa.
Rains, PFC Jessie R., Coweta, Okla.
Rasaw, PFC Eddie J., Griffin, Ga.
Roberts, PFC Charles J., Akron, Ohio
Rogers, PFC Carl C., Sevierville, Tenn.
Schaad, PFC John G., Tallahassee, Fla.
Schultz, PFC William C., Cheektowaoa, N. Y.
Sekula, PFC Stanley C., Jr., Chicago, Ill.
Shelton, PFC James L. B., Ranger, W. Va.
Sherman, PFC Thomas R., Fort Atkinson, Wis.
Shoemaker, PFC William H., Jr., Dayton, Ohio
Shunk, PFC Joe E., Ronton, Mo.
Smothers, PFC Aytch J., Corona, N. Y.
Specht, PFC Harmon H., Walbridge, Ohio
Steele, PFC James R., Lexington, Ky.
Weeks, PFC James A., Detroit, Mich.
Williams, PFC J. C., Chicago, Ill.
Wyche, PFC Langston, Stoney Creek, Va.
Cates, Pvt. Horace V., Louisville, Ga.
Clawson, Pvt. Algie A., Carderview, Tenn.
Cox, Pvt. Clarence D., Johnson City, Tenn.
Crimmins, Pvt. Robert J., Brooklyn, N. Y.
Davis, Pvt. Kenneth F., Siloam Springs, Ark.
Eaton, Pvt. Noel E., Rienzi, Miss.
Fields, Pvt. Willie J., Hastings, Fla.
Funk, Pvt. Robert L., Lafayette, Ind.
Gono, Pvt. Edward C., Stratford, Conn.
Harris, Pvt. Samuel, Memphis, Tenn.
Hoskin, Pvt. Duward, Chicago, Ill.
Johnson, Pvt. Jerry E., Minneapolis, Minn.
Jones, Pvt. Normal A., Columbus, La.
Kukuk, Pvt. Charles L., Joliette, Pa.
Lamb, Pvt. Anderson, Canton, Miss.
Maples, Pvt. James B., Oxford, Miss.
Miller, Pvt. Woodrow, Jr., Detroit, Mich.
Morales, Pvt. Miguel A., Brooklyn, N. Y.
Pounds, Pvt. Evan L., Indiana, Pa.
Redd, Pvt. Albert J., Ensley, Ala.
Rentz, Pvt. Louis, Lake City, Fla.
Shivers, Pvt. Henry, Dothan, Ala.
Simpson, Pvt. James J., Bay Minette, Ala.
Spier, Pvt. Robert H., Nebraska City, Neb.
Thomas, Pvt. James D., Duenwig, Mo.
Walton, Pvt. Howard G., Lexington, Mo.
Wilson, Pvt. Donald, Athens, Tenn.
Zeigler, Pvt. Horace R., Montgomery, Ala.

Company "D"

Wuthrich, 1st Lt. Edward E., Wharton, Texas
Perlee, 2d Lt. Fredrick L., New York, N. Y.
Philbrick, 2d Lt. William L., Skowhegan, Maine
Brown, M/Sgt. Robert H., Baltimore, Md.
Huffman, M/Sgt. Leslie W., Oroville, Wash.
Galloway, SFC Major G., Murphy, Miss.
Golden, SFC Charles F., Sr., Fayetteville, Pa.
Hicks, SFC George S., Euchee, Tenn.
Reeves, SFC Vincent, Perkinston, Miss.
Rodriguez-Gonzalez, SFC Antonio, Aibonito, P. R.
Tenney, SFC William P., St. Louis, Mo.
Thompson, SFC George J., Philippi, W. Va.
Alambar, Sgt. Maye, Jr., Wichita Falls, Texas
Boschee, Sgt. Benjamin, Tappen, N. D.
Boyles, Sgt. Billy E., Rich Hill, Mo.
Cole, Sgt. Lester D., Houston, Mo.
Crandall, Sgt. Willis R., Robersonville, N. C.
Cronic, Sgt. Lewis N., Winder, Ga.
Fellows, Sgt. Fred D., Kansas City, Mo.
Graham, Sgt. Alton J., Marksville, La.
Hadsell, Sgt. Richard R., What Cheer, Iowa
Hart, Sgt. Lawrence E., Lincolnton, N. C.
Higgins, Sgt. Richard F., Chenoa, Ill.
Klade, Sgt. Richard E., Merrill, Wis.
Lott, Sgt. Billy F., McCaney, Texas
Marchus, Sgt. Lyle J., Wolford, N. D.
Maruzzi, Sgt. Thomas A., Philadelphia, Pa.
Papes, Sgt. Steven B., Jr., Swartz Creek, Mich.
Price, Sgt. Waldo H., Galax, Va.
Santos, Sgt. Marcos, Penuelas, P. R.
Seachrist, Sgt. Robert F., Perkasie, Pa.
Sgambato, Sgt. John R., North Providence, R. I.
Smith, Sgt. Floyd D., Reeds, Mo.
Tinson, Sgt. Leon D., Jr., West Chester, Pa.
Walker, Sgt. Frank J., Bismarck, N. D.
Watson, Sgt. Robert H., Durham, N. C.
Webb, Sgt. Dean E., Decatur, Ill.
Berryhill, Cpl. William R., Jr., Portsmouth, Va.
Bowling, Cpl. Canon L., Austin, Ind.
Carter, Cpl. Alvis D., Ferrum, Va.
Cochran, Cpl. Joe E., Gary, Ind.
Corallo, Cpl. Joseph C., Union, N. J.
Davis, Cpl. Walter B., Duck Hill, Miss.
Douglas, Cpl. Donald L., Ft. Worth, Texas
Fesi, Cpl. Vincent D., Chicago, Ill.
Flowers, Cpl. Oliver V., Washington, Ohio
Freeman, Cpl. John J., Lynnhaven, Va.
Gosnell, Cpl. Clarence, Westminster, S. C.
Gregurich, Cpl. Daniel P., Pawnee, Ill.
Griffis, Cpl. Philemon L., Patterson, Ga.
Hearon, Cpl. R. E., Bradley, Okla.
Heyne, Cpl. Leroy W., Cincinnati, Ohio
Hill, Cpl. Howard C., Jr., Pontiac, Mich.
Huladek, Cpl. Eugene, Chicago, Ill.
Johnson, Cpl. Gernet B., Rothsay, Minn.
Johnson, Cpl. Joseph, Natchez, Miss.
Keenan, Cpl. Dale L., Leland, Ill.
Kelle, Cpl. Elroy A., Napolean, N. D.
Lasher, Cpl. Billy H., Bristow, Ind.
Long, Cpl. James A., Macks, Ark.
Marshall, Cpl. Lawrence I., Berea, Ohio
Metcalf, Cpl. Raymond M., Hodgenville, Ky.
Nicolou, Cpl. John N., Charlotte, N. C.
Novak, Cpl. Andrew G., Chicago, Ill.
Polese, Cpl. Anthony J., Mt. Vernon, N. Y.
Reedy, Cpl. Marvin P., Buory, Va.
Reyes-Torres, Cpl. Luis A., Guanica, P. R.
Rhoden, Cpl. Marel E., Hampton, Fla.
Rinker, Cpl. Eugene S., Junction, W. Va.
Royster, Cpl. Augustus, Jr., Stovall, N. C.
Smith, Cpl. Edward H., Bogue Chitto, Miss.
Speer, Cpl. Haskell C., Vian, Okla.
Stephen, Cpl. Roy L., Concord, Fla.
Tyree, Cpl. Anthony W., Jeffersonville, Ohio
Urmy, Cpl. Barton W., Jr., Coopersburg, Pa.
Arlow, PFC Michael J., Rockford, Ill.
Arthur, PFC Charles H., Mayking, Ky.
Bari, PFC Michael J., Philadelphia, Pa.
Bible, PFC Austin J., Oldtown, Md.
Brown, PFC Hugh W., Taylor, Miss.
Brundidge, PFC Lester, Owassa, Ala.
Burris, PFC Virgil W., Muleshoe, Texas
Christian, PFC Leo M., Muskegon, Mich.
Clark, PFC Charles J., Jacksonville, Fla.
Corbett, PFC Carroll P., Pittsburgh, Pa.
Delp, PFC Ronald C., Brockway, Pa.
Eaton, PFC Virgil E., Little Deer Isle, Maine
Finzel, PFC Joseph G., Marengo, Ill.
Fleming, PFC Bobby C., Chester, S. C.
Fohne, PFC Irenus E., Lebanon, Ill.
Foor, PFC Glenn D., Everett, Pa.
Friday, PFC Henry, Baltimore, Md.
German, PFC George, Awendaw, S. C.
Glende, PFC Donald, Metford, Wis.
Grimes, PFC Richard I., Barry, Ill.
Harmon, PFC David L., Pueblo, Colo.
Hettes, PFC John H., Noxen, Pa.
Jones, PFC Phaskell, Muskegon, Mich.
Jumonville, PFC Willie J., Jeanerette, La.
Kifer, PFC Melvin E., Westernport, Md.
Klosowski, PFC Leonard R., Kawkawlin, Mich.
Koplin, PFC Harold R., Marngeo, Ill.
Koza, PFC Eugene F., Scottdale, Pa.
Krause, PFC John D., Columbus, Texas
Krieger, PFC Frederick G., Brooklyn, N. Y.
Lawson, PFC Norman E., Liberty Center, Ohio
Lazell, PFC Howard L., Brooklyn, N. Y.
Littler, PFC Thomas C., Crete, Neb.
Lucarell, PFC Danny J., Youngstown, Ohio
McDonald, PFC Noah, Jr., Citra, Fla.
Mendez, PFC Louis A., Los Angeles, Calif.
Morrow, PFC Jimmie F., Louisville, Ky.
Noda, PFC Narimasa, Seabrook, N. J.
Penrod, PFC Cletus, Jr., Boswell, Pa.
Peterson, PFC Kleo F., Book Park, Minn.
Pierce, PFC Bert E., Valley, Neb.
Point, PFC George W., Chatsworth, Ill.
Powders, PFC Max D., Bartlesville, Okla.
Pullano, PFC Joseph, Reading, Pa.
Reitan, PFC Gerald C., Minneapolis, Minn.
Richards, PFC Junior E., Knoxville, Tenn.
Romert, PFC Bonifacio T., Antonio, Colo.
Salgado-Richards, PFC Paulino, Santurce, P. R.
Sheakley, PFC Richard H., Karns City, Pa.
Smith, PFC Frederick K., Philadelphia, Pa.
Stemley, PFC Lee C., Cleveland, Miss.
Taborski, PFC Tadeusz, Chicago, Ill.
Todd, PFC David, Cleara, Ala.
Can Meter, PFC John L., Mason, W. Va.
Walker, PFC Alfred, Waterloo, S. C.
Wisniewski, PFC Joseph W., Dickson City, Pa.
Wright, PFC Jonah, Hattieville, Ark.
Applewhite, Pvt. Ray, Anderson, S. C.
Bisson, Pvt. Joseph L. R., Hartford, Conn.
Bradley, Pvt. Robert C., Sarasota, Fla.
Bullock, Pvt. James L., Henderson, N. C.
Collins, Pvt. Darrell E., Geneseo, Ill.
Curry, Pvt. Billy W., Bowling Green, Mo.
Eldridge, Pvt. David W., Ossipee, N. H.
Foster, Pvt. Charles L., Atlantic City, N. J.
Harrington, Pvt. Walter E., Rarmington, Mo.
Jarrell, Pvt. James D., High Point, N. C.
Klingsmith, Pvt. Donald L., Kirksville, Mo.
Lovelace, Pvt. Raymond P., St. Louis, Mo.
Mack, Pvt. Ulyesses, Darlington, S. C.
McCrea, Pvt. Stephen H., Jersey City, N. J.
Moran, Pvt. Donald L., Childress, Texas
Morris, Pvt. James T., Chicago, Ill.
Nielson, Pvt. Melvin J., St. Paul, Minn.
Perkins, Pvt. Raymond, Sanford, Fla.
Rivera, Pvt. Miguel C., Fort Worth, Texas
Samaniego, Pvt. John, Merrill, Mich.
Self, Pvt. Albert, Jr., Greensburg, La.
Thompson, Pvt. Bert J., Freeland, Mich.
Vance, Pvt. Harley H., Durbin, W. Va.
Vermillion, Pvt. Robert L., Urbana, Ohio
Walston, Pvt. Clayton B., Chattanooga, Tenn.

25th Medical Battalion Headquarters Company

Gale, Maj. William M., Pond Creek, Okla.
Harrell, Maj. Moses C., Eastman, Ga.
Mendoze, Maj. George P., Oakland, Calif.
Meyers, Maj. John M., Albany, Ga.
Miranda, Maj. Antonio, New Orleans, La.
Ochijubo, Maj. George A., Oakland, Calif.
Reimann, Maj. Curt A., Philadelphia, Pa.
Roper, Maj. Jack, West Point, Miss.
Thompson, Maj. Acors W., Church Falls, Va.
Andrews, Capt. Graham H., Cedar Rapids, Iowa
Armstrong, Capt. Lloyd M., Winterset, Iowa
Rudy, Capt. Leon C., Beaver Falls, N. Y.
Glick, 1st Lt. Merle S., Los Angeles, Calif.
Fischer, 1st Lt. Frederick W., Minonk, Ill.
Levin, 1st Lt. Ronald M., Richmond, Va.
Meibenco, 1st Lt. Nicholas, Chicago, Ill.
Mera, 1st Lt. Andres, New York, N. Y.
O'Connell, 1st Lt. John E., LaGrange, Ill.
Wohlers, 1st Lt. Robert L., Muskegon, Mich.
O'Sullivan, 2d Lt. Joseph, Long Island, N. Y.
Vranizan, 2d Lt. Fredrick W., Portland, Ore.
Wexler, 2d Lt. Stanford E., Trenton, N. J.
Michaels, CWO-2 Robert M., Syracuse, N. Y.
Frost, M/Sgt. Frank T., Killeen, Texas
Greenhill, M/Sgt. Floyd H., Atlanta, Ga.
Pillers, M/Sgt. James L., Callao, Mo.
Terpening, M/Sgt. Arthur F., Whitesboro, Texas
Hranek, SFC Edward R., Newark, N. J.
Lucero, SFC Jose L., Billings, Mon.
Month, SFC Alfred, New York, N. Y.
Powell, SFC Waymon E., Alabama City, Ala.
Vargas, SFC Noel E., New Orleans, La.
Verhines, SFC Paul A., Indianapolis, Ind.
Wranik, SFC Paul, Milwaukee, Wis.
Beecher, Sgt. Robert W., Somerville, Mass.
Gates, Sgt. Gerald W., Omaha, Neb.
Gutierrez-Morales, Sgt. Pablo, Puerto Nuevo, P. R.
Harshbarger, Sgt. Marlin D., Mattawana, Pa.
Malone, Sgt. Lloyd L., Morris, Okla.
Rowley, Sgt. Harold J., Bakersfield, Calif.
Smith, Sgt. James D., Kilgore, Texas
Thomas, Sgt. Erwin B., Milton, N. C.
Wank, Sgt. Richard A., Pittsburgh, Pa.
Weaver, Sgt. Harry M., Marietta, Pa.
Burhen, Cpl. Raymond C., Seattle, Wash.
Coldiron, Cpl. Walter, Bremerton, Wash.
Cooley, Cpl. Richard E., Columbus, Ohio
Dennis, Cpl. William, Irving, Ky.
Gober, Cpl. Richard L., Rome, Ga.
Gray, Cpl. Joseph, Jr., Detroit, Mich.
Green, Cpl. Forrest C., Chicago, Ill.
Grubbs, Cpl. Harry M., Pearl, Ill.
Jones, Cpl. William S., Manchester, Tenn.
Kuhn, Cpl. James J., McSherrystown, Pa.
Marshall, Cpl. Kayrl R., Winter Haven, Fla.
Marquardt, Cpl. James E., Milwaukee, Wis.
Matsuda, Cpl. Paul R., Honolulu, T. H.
Micheals, Cpl. Harmon W., Connellsville, Pa.
Moats, Cpl. John R., Springfield, Ill.
Mosier, Cpl. Earl L., Wolsey, S. D.
Myers, Cpl. Charles, McCellandtown, Pa.
Naboka, Cpl. Ruldolph, Astoria, N. Y.
Prost, Cpl. Ralph I., Seabrook, N. J.
Rupich, Cpl. John, Jr., Chicago, Ill.
Wallace, Cpl. David L., Poplarville, Miss.
Bowman, PFC Harold B., Kasson, W. Va.
Brown, PFC Theodore F., Plainfield, N. J.
Butler, PFC Lee H., Florence, Ala.
Cohan, PFC Elliot N., Brooklyn, N. Y.
Carmen-Castillo, PFC Marcelino Del, Santurce, P. R.
Figueroa-Rivera, PFC Nicomedes, Orocovis, P. R.
Greenfield, PFC Ira D., Agra, Okla.
Hadlock, PFC Willis F., Tipton, Okla.
Harris, PFC Henry O., St. Albans, N. Y.
Hurick, PFC Leo J., Detroit, Mich.
Kendall, PFC Wallace, Thomaston, Ga.
McDonald, PFC Dayton J., San Bernardino, Calif.
Rivera, PFC Dagoberta, San Sebastian, P. R.
Saccoccio, PFC Salvatore, Selden, N. Y.
Stephenson, PFC Louis, Michigan City, Ind.
Thomas, PFC Louis E., Detroit, Mich.
West, PFC John L., Philadelphia, Pa.
Cleary, Pvt.-2 John P., Dixon, Ill.
Cote, Pvt.-2 Gerard C., Saco, Maine
Denora, Pvt.-2 Giacchino J., Staten Island, N. Y.
Haederle, Pvt.-2 William P., Hornell, N. Y.
Hrabic, Pvt.-2 John C., Munhall, Pa.
Jost, Pvt.-2 Richard P., Hinsdale, Ill.
Keller, Pvt.-2 Kenneth J., Whitaker, Pa.
Kelman, Pvt.-2 Allen S., New Haven, Conn.
Mansolillo, Pvt.-2 Raymond J., Cranston, R. I.
Merced-Ortiz, Pvt.-2 Claro, Humiacdo, P. R.
Pruitt, Pvt.-2 John W., Lamesa, Texas
Senter, Pvt.-2 Thomas R., Van Dyke, Mich.
Shanefield, Pvt.-2 Daniel J., South Orange, N. J.
Taylor, Pvt.-2 George E., Coopersville, Mich.
Taylor, Pvt.-2 Stanley I., Baltimore, Md.

Ambulance Company

DiVecchio, 2d Lt. Dominic M., Aliquippa, Pa.
Bryner, SFC William R., Elizabethtown, Ky.
Flanagin, SFC Charlie D., Marion, Va.
Kornegay, SFC Raymond J., Flomaton, Ala.
Brock, Sgt. Charles E., Salt Lake City, Utah
Gaul, Sgt. Emmett R., Chicago, Ill.
Gill, Sgt. Kaye, Scenery Hill, Pa.
Johnson, Sgt. Joseph R., Los Angeles, Calif.
Petrovitch, Sgt. Edward J., Scranton, Pa.
Roberts, Sgt. Lonnie, Bakersfield, Calif.
Zimmerman, Sgt. Glenn R., Dallas, Texas
Baggs, Cpl. Issam V., Wewoka, Okla.
Buell, Cpl. Vern M., Kneeland, Calif.
Chaya, Cpl. Henry R., Greenville, Pa.
Edwards, Cpl. Hubert, Grandview, Wash.
Fults, Cpl. Kenneth D., Bever City, Neb.
Gallion, Cpl. Louis R., Modesto, Calif.
Green, Cpl. Wilbert D., Rocky Mount, N. C.
Giannetti, Cpl. George T., Jr., Northvale, N. J.
Hayes, Cpl. Clarence E., Elizabethtown, Tenn.
Henry, Cpl. Rene, Jr., Marrero, La.
Hicks, Cpl. Arthur W., Shingle, Calif.
Hochstetler, Cpl. Nyle, Morton, Ill.
Mazza, Cpl. James V., Watertown, Mass.
Nichols, Cpl. Tommy B., Oregon City, Ore.
Oliver, Cpl. Louis A., Jr., Buffalo, N. Y.
O'Sheil, Cpl. William H., Chicago, Ill.
Ramsey, Cpl. Floyd R., McKenney, Texas
Seguin, Cpl. Gerald, Alburgh, Vt.
Stanger, Cpl. Howard, Taylor, N. D.
Stegman, Cpl. Gerome J., Pittsburgh, Pa.
Stover, Cpl. Millard, Clarkridge, Tenn.
Sullivan, Cpl. Robert F., Springfield, Mass.
Tank, Cpl. Norman J., Redwood City, Calif.
Thompson, Cpl. Norman V., Laurel, Neb.
Vandenburg, Cpl. Arlow L., Lark, N. D.
VanDyke, Cpl. Samuel O., Ecorse, Mich.
Wallace, Cpl. Charles C., London, W. Va.
Alexander, PFC George S., Leesburg, Ala.
Baker, PFC James E., Plainview, Ark.
Beach, PFC Kenneth H., Winston-Salem, N. C.
DeMucci, PFC Hector R., Butler, Pa.
Diaz-Sifonte, PFC Fernando, Corozal, P. R.
Diaz-Melendez, PFC Cristobal, Barranquitas, P. R.
Fields, PFC Bobbie G., Jamaici, N. Y.
Harrison, PFC Franklin, Sanitarium, Calif.
Hoblit, PFC Therell R., Covington, Ohio

James, PFC Richard, Portsmouth, Va.
Janik, PFC Constant W., East Bernard, Texas
Josi, PFC Victor F., Oregon City, Ore.
Kalb, PFC Robert W., Hoboken, N. J.
Kimbrough, PFC Eddie L., Columbus, Miss.
Malchoff, PFC Richard, Clyde, N. Y.
Matthews, PFC Alton, Newark, N. J.
McKinnie, PFC Benjamin H., Morrisonville, Ill.
Meiring, PFC Harold J., Versailles, Ohio
Miller, PFC Jack R., Lansing, Mich.
Mision, PFC Ronald G., Berwin, Ill.
Montgomery, PFC Jack E., Washington, D. C.
Neel, PFC Ralph D., Bradford, Ohio
Oidham, PFC Eddie W., Vandalia, Ill.
Pacheco-Morales, PFC Jose A., Ponce, P. R.
Paquette, PFC Marcel, West Springfield, Mass.
Reger, PFC Ronald W., Buffalo, N. Y.
Schmickle, PFC William A., Philadelphia, Pa.
Scott, PFC Paul D., Detroit, Mich.
Smith, PFC Virgil L., Dayton, Ohio
Socks, PFC Carl, Williamsport, Pa.
Tingey, PFC Robert R., Brigham City, Utah
Versteeg, PFC Lawrence N., Monitor, Ore.
Wall, PFC Robert R., Sumter, S. C.
Zepp, PFC Lawrence, Cleveland, Ohio
Fisher, Pvt. William H., Great Falls, Mon.
Harris, Pvt. Herbert P., Glenn Easton, W. Va.
Hollowell, Pvt. Thad J., Fort Worth, Texas
Pederson, Pvt. Paul C., Mt. Hermon, Calif.
Thomas, Pvt. Robert G., Cincinnati, Ohio
Zolli, Pvt. Raymond S., Providence, R. I.

Clearing Company

Santos, Capt. George C., San Diego, Calif.
Wooten, Capt. Greenwood S., Jr., Dallas, Texas
Wilkinson, 1st Lt. John R., West Salem, N. C.
Foutty, 2d Lt. Harold A., Elkridge, Md.
Luce, 2d Lt. Nelson E., Waterville, Maine
Murphy, 2d Lt. Francis J., Batavia, N. Y.
Kennedy, M/Sgt. R. L., Aurora, Colo.
Lynch, M/Sgt. John M., Mt. Morris, N. Y.
Ashburn, SFC Alfred V., San Antonio, Texas
Collins, SFC Louie E., Lawton, Okla.
Hanna, SFC William T., Weasternposrt, Md.
Harvey, SFC Charles W., Lebanon, Tenn.
McKinney, SFC Johnnie, Jr., San Antonio, Texas
Northington, SFC Royal M., Denver, Colo.
Threats, SFC James, Washington, D. C.
Bell, Sgt. Alton F., Goodland, Mo.
Coons, Sgt. Gerald R., Bay City, Mich.
Earnhart, Sgt. William E., East St. Louis, Ill.
Gordon, Sgt. Bobby F., Orlando, Fla.
Klein, Sgt. Raymond N., Lincoln, Neb.
Kuchta, Sgt. Arthur R., Glassner, Pa.
McGuine, Sgt. Roy E., Cliffview, N. C.
Mont, Sgt. John, Sr., Philadelphia, Pa.
Morgan, Sgt. John, Philadelphia, Pa.
Portillo, Sgt. Juan Y., Santa Rosa, Calif.
Swinson, Sgt. Alonzo D., Petersburg, Va.
Allen, Cpl. Albert J., Kellerton, Iowa
Allington, Cpl. Wilfred, Jr., San Diego, Calif.
Arterbery, Cpl. John W., Langston, Okla.
Cahill, Cpl. Patrick J., Danbury, Conn.
Calhoun, Cpl. Thurman, Graceville, Fla.
Campbell, Cpl. Raymond A., Chula Vista, Calif.
Coker, Cpl. Floyd E., Ridgeville, S. C.
Day, Cpl. Everett C., Jr., Houston, Texas
Dobson, Cpl. Lamar, Canton, Ga.
Dortch, Cpl. Melvin, St. Louis, Mo.
Graff, Cpl. Gerald, Bronx, N. Y.
Hall, Cpl. Daymon A., Dothan, Ala.
Hammonds, Cpl. Jessie L., Christopher, Ill.
Hildebrand, Cpl. Otto, Cleo Springs, Okla.
Knox, Cpl. James E., Canonsburg, Pa.
Lein, Cpl. Herbert J., Jr., Manchester, N. H.
Mercadante, Cpl. John A., Agawam, Mass.
Mesic, Cpl. Robert S., Gill, Mass.
Ramirez, Cpl. Frank V., Eloy, Ariz.
Richards, Cpl. John D., West Monroe, N. Y.
Rosenblum, Cpl. Milton W., Brooklyn, N. Y.
Scrader, Cpl. Donald C., Corry, Pa.
Smith, Cpl. Desmond F., Berkley, Calif.
Sneeringer, Cpl. Donald C., Hanover, Pa.
Spencer, Cpl. William H., Bakersfield, Calif.
Tateoka, Cpl. Hiroshi, Los Angeles, Calif.
Urshan, Cpl. Jonathan, Evanston, Ill.
Vancuren, Cpl. Ronald L., Cadiz, Ohio
Baird, PFC Vernon L., Monahans, Texas
Carson, PFC Robert L., Los Angeles, Calif.
Carter, PFC Wiley L., Fresno, Calif.
Christensen, PFC Warren T., Viborg, S. D.
Cockerham, PFC Miles H., Danbury, Wis.
Moral-Dones, PFC Wencelac Del, Aibonito, P. R.
Espada-David, PFC Victor, Aibonito, P. R.
Figueroa-Sanchez, PFC Ismael, Maunabo, P. R.
Ginsberg, PFC Karl, Brooklyn, N. Y.
Hayes, PFC John, Vincennes, Ind.
Hollingsworth, PFC Jack F., Monroe, Mich.
Hurley, PFC Calvin W., Plumpoint, Md.
Inouye, PFC Bennie H., San Francisco, Calif.
James, PFC Gerald E., Monessen, Pa.
Jenkins, PFC Ronald A., Dorchester, Mass.
Johnson, PFC William, Detroit, Mich.
Jones, PFC James D., Milwaukee, Wis.
Jetton, PFC Bobby J., Beech Grove, Ark.
Keys, PFC Gilbert L., Philadelphia, Pa.
Kroeker, PFC Henry L., Philadelphia, Pa.
Kittleman, PFC Edmund T., Greenville, Miss.
Leap, PFC Donald L., Dayton, Ohio
Leonard, PFC Fredrick W., Philadelphia, Pa.
Means, PFC Arnold C., Bradford, Pa.
Miller, PFC Frank, Jr., Seminary, Miss.
Mingus, PFC Clayton L., Spencer, Iowa.
Moon, PFC Jackie O., Borger, Texas
Nahial, PFC Fredrick R., Tulare, Okla.
Neal, PFC Joseph W., Detroit, Mich.
Owens, PFC Harry R., Freriona, Ky.
Peckus, PFC Sarunas, Cleveland, Ohio
Prentiss, PFC Walter R., Bronx, N. Y.
Price, PFC Harvey C., Lexington, Ky.
Purdey, PFC Henry A., Arlington, Calif.
Raymer, PFC Thomas C., Maybee, Mich.
Reinhart, PFC Richard L., Conneatville, Pa.
Schaffrick, PFC Donald A., Bristol, Conn.
Selby, PFC Austin W., Newark, N. J.
Stulpin, PFC Henry E., Brockton, Mass.
Sullivan, PFC Wardell, Newark, N. J.
Washington, PFC Gerald W., Providence, R. I.
Wells, PFC Clarence, Pittsburgh, Pa.
Williams, PFC James H., Madison, Tenn.
Williams, PFC John L., Camilla, Ga.
Williams, PFC O. D., Proctory, Ark.
Crabtree, Pvt.-2 Robert L., Monticello, Ky.
Dales, Pvt.-2 Richard W., Cortland, Ohio
Green, Pvt.-2 Claude B., Spartanburg, S. C.
Harris, Pvt.-2 Richard A., Frankfort, Ohio
Hastings, Pvt.-2 James M., Fluker, La.
Hays, Pvt.-2 Bill E., Oneota, Ala.
Hickey, Pvt.-2 John M., New York, N. Y.
Hightower, Pvt.-2 Elvis T., Grofton, Ky.
Kelley, Pvt.-2 Robert T., Kingston, Ohio
Knight, Pvt.-2 Jimmie L., Cleveland, Ohio
Leupold, Pvt.-2 Walter J., Jr., Philadelphia, Pa.
Madison, Pvt.-2 Ray, Memphis, Tenn.
Mills, Pvt.-2 Elmer A., Boomer, W. Va.
Moses, Pvt.-2 Verlan O., Cawood, Ky.
Ozment, Pvt.-2 Bobby O., Dyersburg, Tenn.
Patapoff, Pvt.-2 Harry, Los Angeles, Calif.
Redkey, Pvt.-2 John T., Greenfield, Ohio
Rice, Pvt.-2 Andrew L., Norfolk, Va.
Simmons, Pvt.-2 Charles N., Chula Vista, Calif.
Wengenack, Pvt.-2 Edward, West Berne, N. Y.
Comer, Pvt.-1 Harry F., Elkton, Va.
Spratt, Pvt.-1 David S., Westmount, N. J.

725th Ordnance Battalion Headquarters and Headquarters Detachment

McSheehy, Lt. Col. Robert J., Arlington, Va.
Brown, Maj. Lester A., Columbus, Ga.
Lingenfelter, Maj. William N., Jacksonville, Fla.
Lothrop, Maj. James N., Jr., Aberdeen, Md.
Galuszka, Capt. Andrew J., Sacramento, Calif.
Harrison, Capt. William F. G., Aberdeen, Md.
Edwards, 1st Lt. Isaac C., Jr., Indianapolis, Ind.
Mundorf, 1st Lt. William C., East Gary, Ind.
Jones, M/Sgt. Paul, Battle Creek, Mich.
Hale, SFC James A., Owensboro, Ky.
Okada, SFC Richard K., Honolulu, T. H.
Orth, SFC Howard S., Columbus, Ohio
Richter, SFC Fred A., Cedar Grove, N. J.
Williams, SFC James D., Phoenix, Ariz.
Cook, Sgt. James P., Mansfield, Ohio
Persily, Sgt. Melvin, New York, N. Y.
Predmore, Sgt. Wells L., Coudersport, Pa.
Rouch, Sgt. John S., Rocky River, Ohio
Sedivy, Sgt. Charles S., Lorain, Ohio
Spang, Sgt. John L., Wellesley, Mass.
Taber, Sgt. Donald E., Union Springs, N. Y.
Giampa, Cpl. Emil J., Pittsburgh, Pa.
Keefe, Cpl. Andrew R., Los Angeles, Calif.
Knackstedt, Cpl. Paul D., Harrisburg, Pa.
McKillop, Cpl. Vernon F., Jr., Pittsburgh, Pa.
Petralia, Cpl. George L., Denver, Colo.
Robinson, Cpl. Joe B., White Oak, Texas
Bordonaro, PFC Samuel H., New Castle, Pa.
Bujese, PFC Richard L., Park Ridge, N. J.
Croteau, PFC Gerard A., Jr., Fitchburg, Mass.
Elizer, PFC William T., McKees Rocks, Pa.
Maxel, PFC Paul M., Verona, Ohio
Moon, PFC Dewey H., Grayson, Ga.
Powers, PFC Paul N., New Haven, Conn.

Company "A"

Moore, Capt. Joseph D., Charlottesville, Va.
Nunley, 2d Lt. Alvin, Jr., Nashville, Tenn.
Best, CWO-2 Dean, Los Angeles, Calif.
Lucky, WOJG-1 Virgle E., Sr., Birmingham, Ala.
Cunningham, M/Sgt. Paul E., Parma, Mo.
Nations, M/Sgt. Gene W., Birmingham, Ala.
Seay, M/Sgt. Ralph, Anadarko, Okla.
Abbreuzzese, SFC Jack A., Brooklyn, N. Y.
Etheridge, SFC William H., Cumby, Texas
Goldsmith, SFC Roy T., San Francisco, Calif.
Kaaialii, SFC David K., Honolulu, T. H.
Stone, SFC Clyde H., Miley, S. C.
Thompson, SFC Maurice A., Loretto, Ky.
Wait, SFC George E., Sulphur, La.
Waters, SFC Earl D., Kingsport, Tenn.
Alessio, Sgt. James F., Jolant, Pa.
Bailey, Sgt. John H., Washington, D. C.
Bolin, Sgt. Lesley, Smyrna, S. C.
Boyd, Sgt. Earnest B., Taylor, Texas
Foulke, Sgt. Charles W., Camden, N. J.
Flood, Sgt. James E., Brooklyn, N. Y.
Floyd, Sgt. Arthur R., Orlington, Mass.
Garansi, Sgt. George A., Lowellville, Ohio
Gardner, Sgt. Leroy Gardner, Hodgenville, Ky.
Griffin, Sgt. Robert J., Fall River, Mass.
Guthenson, Sgt. Edwin, Jr., Waynesburg, Ky.
Harper, Sgt. Samuel, Long Branch, N. J.
Hayes, Sgt. Julius C., Jr., Boston, Mass.
Henderson, Sgt. Oliver, Somerset, Ky.
Hutchins, Sgt. Robert D., Orland, Maine
Jenkins, Sgt. Bernard B., Hazel Park, Mich.
Kelly, Sgt. Richard R., Rechbald, Pa.
Kuras, Sgt. Joseph A., Jr., Detroit, Mich.
Mai, Sgt. Gustave O., Rahway, N. J.
Marr, Sgt. Robert P., Port Byron, N. J.
Maze, Sgt. Walter S., Champaign, Ill.
Morgan, Sgt. Jerome E., Jr., Holyoke, Mass.
Pointer, Sgt. George, Portsmouth, Va.
Rathman, Sgt. Howard B., Paradise, Pa.
Schneider, Sgt. Vernon H., Toledo, Ohio
Sims, Sgt. Elmer, New Haven, Conn.
Staller, Sgt. Harold D., Twelve Mile, Ind.
Stefanik, Sgt., Edward J., Chicopee, Mass.
Tenrundfeld, Sgt. Jerome, Cincinnati, Ohio
Weber, Sgt. Alfred Weber, Queens, N. Y.
Williamson, Sgt. Benedict O., St. Francis, Ky.
Allen, Cpl. Herman S., Emporia, Va.
Bayless, Cpl. Delbert L., Dayton, Ohio
Berry, Cpl. Norman E., Alexandria, Va.
Bertel, Cpl. Douglas G., Bedford, Ohio
Boganski, Cpl. Robert J., East Hampton, Mass.
Bragg, Cpl. Ralph D., Brooks, W. Va.
Brantley, Cpl. Ronald C., Lithia, Fla.
Bricker, Cpl. Richard J., Mechanicsburg, Pa.
Brooks, Cpl. Elbert, Glen Burnie, Md.
Brumley, Cpl. John G., Borger, Texas
Cane, Cpl. Honiss W., Jr., Marion, Md.
Carroll, Cpl. Laurence R., Revere, Mass.
Carvalho, Cpl. John J., Malden, Mass.
Clark, Cpl. Albert J., Port Jefferson, N. Y.
Colburn, Cpl. Kenneth R., Oakland, Calif.
Curran, Cpl. William A., Norwood, Mass.
Dubose, Cpl. Joseph, Dolomite, Ala.
Fufaux, Cpl. George L., West Nyack, N. Y.
Epaloose, Cpl. Staley, Zuni, N. M.
Ertl, Cpl. Joseph R., Newark, N. J.
Ferrell, Cpl., Wilaford, Mexia, Texas
Gentile, Cpl. Anthony P., Cleveland, Ohio
Geraci, Cpl. Richard W., National City, Calif.
Gipson, Cpl. Douglas, Wrigley, Tenn.
Graves, Cpl. Bobbie, Atlanta, Ga.
Harrington, Cpl. Donald S., Schenectady, N. Y.
Harris, Cpl. Sanford J., St. Marys, Ga.
Hayes, Cpl. Richard E., Jr., Pine Meadow, Conn.
Herold, Cpl. Robert L., Beloit, Ohio
Hynes, Cpl. Thomas J., Jr., Brooklyn, N. Y.
Lorenz, Cpl. Paul A., Flushing, N. Y.
Markland, Cpl. Garry W., Shelton, Wash.
Marquez-Concepcion, Cpl. Aleiino, Toa Baja, P. R.
Miller, Cpl. Henry C., Charleston, W. Va.
Mongello, Cpl. Richard C., Olmstead, Ohio
Montag, Cpl. Frank J., Maspeth, N. Y.
Moore, Cpl. Crowder C., Washington, D. C.
Morello, Cpl. Frank, Corona, N. Y.
Otero-Maldonado, Cpl. Nestor, Ciales, P. R.
Paolucci, Cpl. Richard W., ittsburgh, Pa.
Pennigar, Cpl. Wade K., Monroe, N. C.
Petry, Cpl. Bobby L., Council Bluffs, Iowa
Purvis, Cpl. Eugene C., Chambersburg, Pa.
Raynor, Cpl. Lucian P., Rockville Center, N. Y.
Robertson, Cpl. Herman R., Warrior, Ala.
Rouse, Cpl. Robert W., Mt. Pleasant, Iowa
Roy, Cpl. Albert E., Schenectady, N. Y.
Smith, Cpl. Benjamin, Jr., Vernon, Ala.
Spencer, Cpl. Ellis D., Elkland, Pa.
Spivey, Cpl. James M., Fitzgerald, Ga.
Stiltner, Cpl. Emzie C., Crundy, Va.
Thompson, Cpl. Fred C., Bristol, Va.
Tornato, Cpl. Renato, Corona, N. Y.
Wallace, Cpl. Sidney T., Jr., Memphis, Tenn.
Wallenfelsz, Cpl. Richard A., Columbus, Ohio
Weldon, Cpl. Ralph S., Jr., Monson, Mass.
Wilke, Cpl. Clarence R., Gloucester, N. J.
Williams, Cpl. Charles T., Anniston, Ala.
Williams, Cpl. Donald, Pompton Falls, N. J.
Williams, Cpl. James O., New York, N. Y.
Altman, PFC Clyde E., West Winfield, Pa.
Castle, PFC Ernest W., Thealka, Ky.
Cruz, PFC Jesus C., Guam, M. I.
Elsavage, PFC Edward P., Mahandy City, Pa.
Ezzard, PFC Clarence G., Jr., Atlanta, Ga.
Foshee, PFC Earl D., Birmingham, Ala.
Gargano, PFC Robert, New Haven, Conn.
Goad, PFC Noah E., Jr., Boonville, Ind.
Gray, PFC Donald F., Toughkenamon, Pa.
Guiles, PFC David H., Clay, N. Y.
Hall, PFC Lawrence H., Springfield, Va.
Harnett, PFC Stephen O., Plattsburg, N. Y.
Hershey, PFC Donald E., York, Pa.
Howell, PFC Harry L., Mt. Pleasant, Fla.
James, PFC Arthur L., Katy, Texas
Johnson, PFC George A., Philadelphia, Pa.
Jones, PFC Johnny P., Columbus, Ohio

Company "A"

Kujawski, PFC Joseph L., Middlefield, Conn.
Lecuyer, PFC Russell W., New Bedford, Mass.
McGee, PFC Van, Byron, Texas
Morris, PFC Adrian E., St. Louis, Ill.
Nolan, PFC John J., New York, N. Y.
Bryan, PFC Richard H., Philadelphia, Pa.
Pace, PFC Eugene E., St. Clyd, Ohio
Phillips, PFC Arnold L., North Matewan, W. Va.
Rose, PFC Robert H., Glendale, N. Y.
Ruiz-Torres, PFC Jose D., Yauco, P. R.
Snyder, PFC Samuel H., Philadelphia, Pa.
Vandal, PFC Norman C., Holyone, Mass.
Walker, PFC Willie S., Washington, Ga.
Watkins, PFC Frederick D., Larksville, Pa.
Watts, PFC Carl J., Gardena, Calif.
Wheeler, PFC Robert J., Clifwood Beach, N. J.
Wilson, PFC James A., Jr., Granite, Md.
Jones, Pvt.-2 Willie E., Lightfoot, Va.
Ostlund, Harold W., Pvt.-2 Zempel, Minn.
Ryce, Pvt.-2 Richard B., St. Mary, Md.
Sumter, Pvt.-2 James, Jr., Charleston, S. C.
Washington, Pvt.-2 Jesse, Midway, Ky.
Geddings, Pvt.-1 Richard W., Columbia, S. C.
Humburd, Pvt.-1 Charles H., Urbana, Ill.

Company "B"

Butcher, M/Sgt. Charles H., Weston, W. Va.
Klonisky, M/Sgt. Joseph F., Central City, Pa.
Baden, SFC Francis E., Alexandria, La.
Brooks, SFC Romallas, Cullman, Ala.
Lee, SFC Hubert A., Byington, Tenn.
Madsen, SFC Robert W., Oakland, Calif.
Mauer, SFC John E., Jr., Oceanport, N. J.
Pendorf, SFC Jacob, Port Crane, N. Y.
Perkins, SFC Harry D., Stratford, N. Y.
Phillips, SFC Wilbern O., Griffithville, Ark.
Pino, SFC Albert, Baltimore, Md.
Reid, SFC Benson P., Greenville, S. C.
Sweatmon, SFC Joseph S., Newnan, Ga.
Taylor, SFC Higgins, Jr., Bowling Green Mo.
Burnerosa, Sgt. Domenic J., Woburn, Mass.
Butkevich, Sgt. Edward P., Brooklyn, N. Y.
Collins, Sgt. Sherrill S., East Windsor, Conn.
Edmonds, Sgt. Leonidas, Prospect, Va.
Fleming, Sgt. Mayo, Lake City, S. C.
Grad, Sgt. Richard C., Buffalo, N. Y.
Harris, Sgt. Alfred, Newark, N. J.
Harris, Sgt. Tansel, Seaside, Calif.
Harris, Sgt. William R., Birmingham, Ala.
Hyde, Sgt. Joe B., Martin, Ga.
Jackunchuck, Sgt. Edward, Lawrence, Mass.
Jones, Sgt. John C., Grand River, Ky.
King, Sgt. George H., Baltimore, Md.
Lazar, Sgt. Ray, Griffith, Ind.
Louis, Sgt. W. Loyd, West Union Iowa
Marotto, Sgt. Michael G., Schenectady, N. Y.
McIlvenna, Sgt. Anthony P., Lynn, Mass.
Nagy, Sgt. Raymond C., St. Louis, Mo.
Omeluk, Sgt. William, Stamford, Conn.
Randolph, Sgt. Olas, Liberty, Ky.
Righi, Sgt. Jordan B., Plattsburg, N. Y.
Sims, Sgt. Odell, Cleveland, Ohio
Steele, Sgt. Herbert K., Kittanning, Pa.
Taylor, Sgt. John R., Cascade, Va.
Thomas, Sgt. John M., Valparaiso, Ind.
Thompson, Sgt. Glenn A., Clearfield, Pa.
Whitehead, Sgt. Robert R., Pittsburgh, Pa.
Anderson, Cpl. David R., Jamestown, N. Y.
Ash, Cpl. Raymond, Delisle, Miss.
Ashman, Cpl. Gary N., Oxnara, Calif.
Austin, Cpl. Charles D., Greenville, S. C.
Awa, Cpl. Edward I., Napoopoo, Hawaii
Barr, Cpl. James D., Jr., Troy, Ala.
Bell, Cpl. George E., Coatesville, Pa.
Berrios-Rivera, Cpl. Teodoro, Rio Piedras, P. R.
Bonds, Cpl. Joel, Shannon, N. C.
Brewster, Cpl. Gordon J., Elnora, N. Y.
Carlin, Cpl. James A., Cleveland, Ohio
Carter, Cpl. Ralph M., Fredericksburg, Va.
Cheatham, Cpl. Henry C., Dayton, Ohio
Cole, Cpl. Donald P., Parkville, Md.
Corse, Cpl. Paul L., Philadelphia, Pa.
Dabler, Cpl. Clyde N., New Providence, Pa.
Dale, Cpl. Harold C., Dover, N. J.
Dickinson, Cpl. Louis D., Lebanon, Mo.
Drees, Cpl. John C., Rochester, N. Y.
Evans, Cpl. Herbert C., Indio, Calif.
Foster, Cpl. David L., Norfolk, Va.
Grant, Cpl. Eugene A., Toledo, Ohio
Hall, Cpl. Zane P., Mullins, W. Va.
Hartmann, Cpl. Alfred T., Jr., Etna, Pa.
Hernandez-Morales, Cpl. Candido, New York, N. Y.
Hughes, Cpl. Lawrence E., Ridgefield Park, N. J.
Jackson, Cpl. Albert L., Marshall, Texas
Kirby, Cpl. Bobbie J., Atlanta, Ga.
Levett, Cpl. Willie, Statesboro, Ga.
McDaniel, Cpl. Dale H., Hartford, W. Va.
Meyer, Cpl. Lawrence A., Cincinnati, Ohio
Mitchell, Cpl. James E., Duck Hill, Miss.
Marquez, Cpl. Mojica, Santurce, P. R.
Morse, Cpl. Richard B., Southbridge, Mass.
O'Neil, Cpl. William R., Fall River, Mass.
Palermo, Cpl. Simone J., Waterbury, Conn.
Pastor, Cpl. Steven R., Jr., Detroit, Mich.
Patton, Cpl. Lucious, E. St. Louis, Mo.
Petraska, Cpl. John, Springfield, Vt.
Pettus, Cpl. Claude E., Oxford, Ala.
Pitts, Cpl. Leroy J., Berlin, Md.
Reed, Cpl. Willie, Cleveland, Ohio
Sellers, Cpl. William J., Portsmouth, Va.
Simonds, Cpl. Thomas J., Sr., Sayre, Pa.
Simpson, Cpl. Sidney, Chicago, Ill.
Snyder, Cpl. Verl R., Massillon, Ohio
Wier, Cpl. Clayton M., Norristown, Pa.
Wilson, Cpl. Homer, Cleveland, Ohio
Barbieri, PFC Philip, Pittsburgh, Pa.
Beard, PFC Zittie, Chicago, Ill.
Cage, PFC Thomas C., Hillsboro, Mo.
Callos, PFC Ernest N., Springfield, Mass.
Dupuis, PFC Lloyd E., Fitchburg, Mass.
Gambrel, PFC Wiley, Barbourville, Ky.
Ingram, PFC Lamon D., Midland, Ga.
Kazil, PFC James D., Ambridge, Pa.
Kelley, PFC Gardner M., Jr., Hartford, Conn.
King, PFC Raymond M., Chester, Pa.
La Blanc, PFC Robert D., Stamford, Conn.
LeMay, PFC Paul B., Corcoran, Calif.
Lena, PFC William C., Waterbury, Conn.
Linton, PFC Everett K., Strafford, Vt.
Lubrinski, PFC Chester, Jr., Newark, N. J.
Lucisano, PFC Carl L., Rochester, N. Y.
Maravich, PFC Mike, Aliquippa, Pa.
McCarty, PFC Donald R., Harborcreek, Pa.
Minich, PFC Raymond E., Jr., Carlisle, Pa.
Morris, PFC James L., Malden, Mass.
O'Neal, PFC Richard C., Portland, Conn.
Parsons, PFC Robert D., Aliquippa, Pa.
Perez-Colon, PFC Edgar, Penuelas, P. R.
Pershinsky, PFC John J., Gallitzin, Pa.
Pridgen, PFC Robert E., Sharpsburg, N. C.
Redmon, PFC Orby E., Anderson, Ind.
Reid, PFC Horace, Silver City, Panama Canal Zone
Romans, PFC James H., Crum, W. Va.
Scee, PFC Robert B., Dexter, N. Y.
Sharp, PFC Billy D., Edmond, Okla.
Steele, PFC Thomas E., South Bend, Ind.
Thomas, PFC Earl, Newark, N. J.
Turner, PFC Benjamin F., Jr., Emporia, Fla.
Waggoner, PFC Donald R., Crown Point, Ind.
Wynn, PFC Carl D., Angola, N. Y.
Doss, Pvt.-2 Linton C., St. Louis, Mo.
Engles, Pvt.-2 Joseph G., Baltimore, Md.
Gipson, Pvt.-2 Felix, Summerton, S. C.
Heller, Pvt.-2 Thomas M., Philadelphia, Pa.
Marcuccio, Pvt.-2 John R., Hartford, Conn.
Morgan, Pvt.-2 Donald W., Jr., Clinton, Mass.
Roppo, Pvt.-2 Michael A., Ambridge, Pa.
Royer, Pvt.-2 Frederick H., Rarlington, Ind.
Sera, Pvt.-2 Dominic A., Newton, Mass.
Thomas, Pvt.-2 Charles R., Liberty, Ky.
Truskowski, Pvt.-2 Edward, Nanticoke, Pa.
Bryant, Pvt.-1 Lester E., Knoxville, Tenn.
Hyatt, Pvt.-1 Charles E., Jr., Tampa, Fla.

Company "B"

Esparas, 1st Lt. Manuel M., Manila, Philippine Islands
Fink, 1st Lt. Burton I., Passaic, N. J.
Owen, 1st Lt. Donald E., Roseville, Calif.
Rehm, 1st Lt. William L., Baton Rouge, La.
Bunch, 2d Lt. John K., Jr., Houston, Texas
Horn, CWO-2 Eugene A., Kansas City, Mo.
Bowersox, WOJG-1 Charles E., Baltimore, Md.

Celebrating the Divisions fourth Christmas in Korea, Pfc. Nick Castros, Hq., 89th Tank Bn., 25th U. S. Inf. Div., wonders what Santa left in his Mickey Mouse boot. The Korean pup appears doubtful over the comforts of being a part of the 25th's Yule festivities.

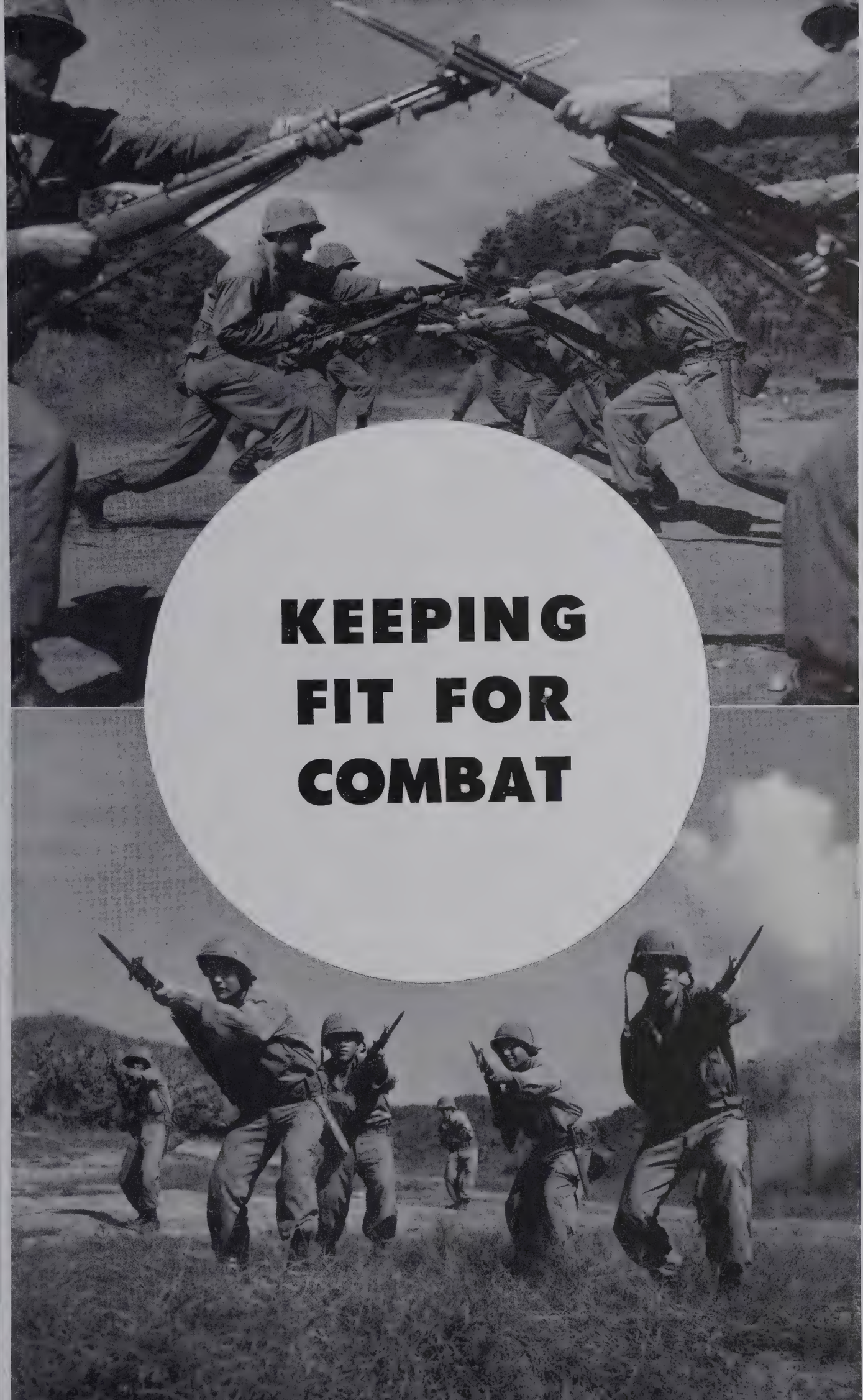

KEEPING FIT FOR COMBAT

Sgt. Charles Chawvin watches Pfc. McKinley Garrett fire on the 25th U. S. Inf. Div. "grease gun" range, Korea.

M/Sgt. Arthur L. Akridge (left) is congratulated by Brig. Gen. John C. Oakes, CG, 25th U.S. Inf. Div. Arty., for being captain of the winning rifle team at the 25th U. S. Inf. Div. Command Post in Korea.

Machine gun crew members (l. to r.) Pvt. Paul Rosas, Pvt. Daniel Neri, Pvt. Kenneth Woodward, and Pvt. Dannie Fowlie, prepare to fire from sandbag emplacement.

Sgt. Harold Massie conducts a class on the M-1 Rifle for Koreans attached to the 25th U. S. Inf. Div.

CWO Edward J. Fossif goes over plans for a new school for Korean children with the teacher and interpreter at Chin Gan, Korea.

Cpl. Dominick Paparella and Pvt. Raymond P. Weis read the "STARS and STRIPES" for news and views.

Coach-and-pupil method at work on a unit rifle range, Korea.

Lt. George R. Huden, instructor, at the 14th Infantry Regt., teachers a class in rifle positions.

Lt. Donald Greenly is teaching a TI & E Command Conference at the TI & E Center 25th U. S. Inf. Div. in Korea.

(l. to r.) Hoyt Wilhelm, Pitcher; Dusty Rhodes, Center Field; and Leo Durocher, manager of the New York Giants, visit the 25th U. S. Inf. Div. in Korea.

Members of the Co. "C", 89th Tank Bn., relax at their Company Dayroom in Korea.

Lt. Gen. John E. Dalquist, CG, U. S. Army Field Forces, Ft. Monroe, Va.; SFC Drake, driver; Maj. Gen. Blackshear M. Bryan, CG, I U. S. Corps; and Maj. Gen H. G. Maddox, CG, 25th Inf. Div.

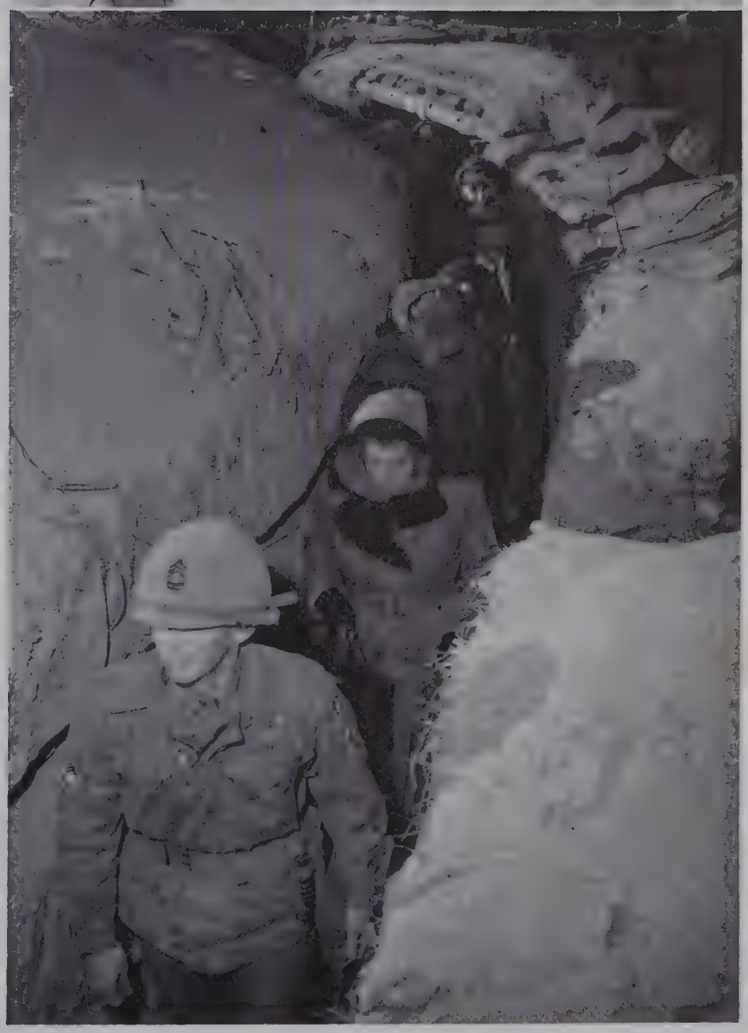

Inspection of the trenches of the 35th Inf. Regt., Korea.

Touring trenches of the 35th Inf. Regt. by a Congressional Fact Finding Board, Far East.

ROK soldiers in training at the 25th U. S. Inf. Div., Korea.

Buddy system at work with members of Co. "L", 35th Inf. Regt.

Air to ground communication is maintained by means of AN/PRC 10 radio.

Men of Co. "C", 27th Inf. Regt., join with men of the 89th Tank Bn. in combat practice.

Sgt. James Patrila (left) and Cpl. Charton Sander, surveying gun positions.

A tank from the 89th Tank Bn. in position during a problem.

Trench leading to Hill No. 270, showing bunkers held by men of Co. "G", 35th Inf. Regt., near Kumhwa, Korea.

PYONGYANG
38°
SEOUL
KOREA
POHANGDONG
PUSAN
MOJI
SASEBO
SHIKOKU
KYUSHU
CHINA SEA

HOKKAIDO
SAPPORO
SEA OF JAPAN
SENDAI
HONSHU
GIFU
KYOTO
OTSU
NARA
OSAKA
TOKYO
YOKOHAMA
N
PACIFIC OCEAN